PUBLIC NOTICE
LOUISIANA DEPARTMENT OF ENVIRONMENTAL QUALITY (LDEQ)
AMERICAN ADVANCED TECHNOLOGIES, LLC
HOUMA OIL RECOVERY FACILITY

RESCHEDULE OF PUBLIC HEARING
& EXTENSION OF PUBLIC COMMENT PERIOD
ON A DRAFT WATER DISCHARGE PERMIT

AI Number 115847
Permit Number LA0123072,
Activity Number PER20070004.

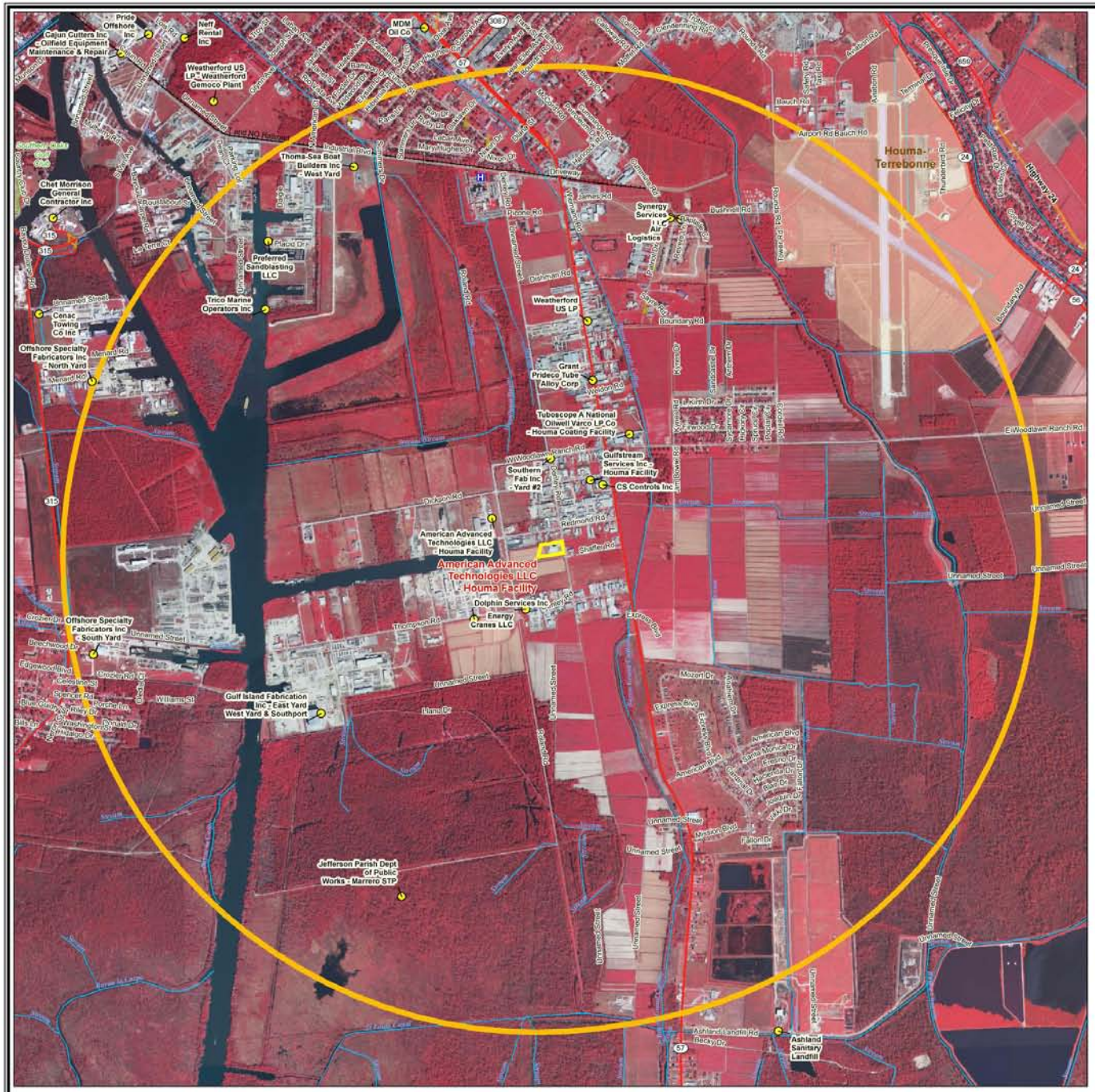

Legend

- LDEQ Permitted Facilities *
- 2 Mile Buffer
- Landfill Site
- Facility Boundary
- State Boundary
- Parish Boundary
- Hospital
- School
- School Grounds
- Airport Runway
- Airport Grounds
- Golf Course
- Local Park
- State Park Grounds
- Natl Pk/Monument/Wildlife Ref
- Military
- Interstate Highway
- US Highway
- State Highway
- Major Road
- Local Roads
- Ramp
- Railroad
- Ferry Crossing
- Stream

* Facilities permitted under more than two LDEQ regulatory programs shown.

N
W E
S

DEQ LOUISIANA GIS CENTER

Date: February 06, 2008 Map Number: 200801021 Projection: UTM Zone15 NAD83
Source: 02/06/2008 LDEQ TEMPO Frontgates; 10/2007 TeleAtlas Transportation, hydrology and civic; 2007 LDOTD parish boundaries; 2005 USGS DOQQ; Site location derived from EDMS Doc 36160958, p 34 Date 08/01/07 & 2005 USGS DOQQ

Public Hearing Disclaimer:
This map has been designed as a tool to be used in determining the order of speakers at this public hearing and is based on the best information available to the Louisiana Department of Environmental Quality's GIS Center at the time. The 2-mile radius circle was drawn around a point which approximates the center of the facility site. It is recognized that the shape and the exact location of the 2-mile radius would vary slightly if property boundaries had been followed, as opposed to choosing the center of the facility. Again, this map is strictly a tool to help speakers determine their location in relation to the facility.

LDEQ Disclaimer:
The Louisiana Department of Environmental Quality (LDEQ) has made every reasonable effort to ensure quality and accuracy in producing this map or data set. Nevertheless, the user should be aware that the information on which it is based may have come from any of a variety of sources, which are of varying degrees of accuracy. Therefore, LDEQ cannot guarantee the accuracy of this map or data set, and does not accept any responsibility for the consequences of its use.

PUBLIC NOTICE
LOUISIANA DEPARTMENT OF ENVIRONMENTAL QUALITY (LDEQ)
AMERICAN ADVANCED TECHNOLOGIES, LLC
HOUMA OIL RECOVERY FACILITY

RESCHEDULE OF PUBLIC HEARING & EXTENSION OF PUBLIC COMMENT PERIOD ON A DRAFT WATER DISCHARGE PERMIT

AI Number 115847
Permit Number LA0123072,
Activity Number PER20070004.

Legend

LDEQ Permitted Facilities *
2 Mile Buffer
Landfill Site
Facility Boundary
State Boundary
Parish Boundary
Hospital
School
School Grounds
Airport Runway
Airport Grounds
Golf Course
Local Park
State Park Grounds
Natl Pk/Monument/Wildlife Ref
Military
Interstate Highway
US Highway
State Highway
Major Road
Local Roads
Ramp
Railroad
Ferry Crossing
Stream
Waterbody

* Facilities permitted under more than two LDEQ regulatory programs shown.

N
W E
S

DEQ LOUISIANA GIS CENTER

Date: February 06, 2008 Map Number: 200801023 Projection: UTM Zone15 NAD83
Source: 02/06/2008 LDEQ TEMPO Frontgates; 10/2007 TeleAtlas Transportation, hydrology and civic; 2007 LDOTD parish boundaries; Site location derived from EDMS Doc 36160958, p 34 Date 08/01/07 & 2005 USGS DOQQ

Public Hearing Disclaimer:
This map has been designed as a tool to be used in determining the order of speakers at the public hearing and is based on the best information available to the Louisiana Department of Environmental Quality's GIS Center at this time. The 2-mile radius circle was drawn around a point which approximates the center of the facility site. It is recognized that the shape and the exact location of the 2-mile radius would vary slightly if property boundaries had been followed, as opposed to choosing the center of the facility. Again, this map is strictly a tool to help speakers determine their location in relation to the facility.

LDEQ Disclaimer:
The Louisiana Department of Environmental Quality (LDEQ) has made every reasonable effort to ensure quality and accuracy in producing this map or data set. Nevertheless, the user should be aware that the information on which it is based may have come from any of a variety of sources, which are of varying degrees of accuracy. Therefore, LDEQ cannot guarantee the accuracy of this map or data set, and does not accept any responsibility for the consequences of its use.

0 0.5 1 2 3 4 Miles