PUBLIC NOTICE
LOUISIANA DEPARTMENT OF ENVIRONMENTAL QUALITY (LDEQ)

SAFELAND STORAGE, LLC / ANGELINA TANK FARM

PUBLIC HEARING AND REQUEST FOR PUBLIC COMMENT

ON
A PROPOSED INITIAL SYNTHETIC MINOR SOURCE AIR OPERATING PERMIT
A DRAFT WATER DISCHARGE PERMIT
& THE ASSOCIATED ENVIRONMENTAL ASSESSMENT STATEMENT

All correspondence should specify AI Number 144688 and
For the Proposed Air Permit: Permit Number 2580-00051-00, and Activity Number PER20060001
For the Draft LPDES Water Discharge Permit: Permit Number LA0122572, and Activity Number PER20060002

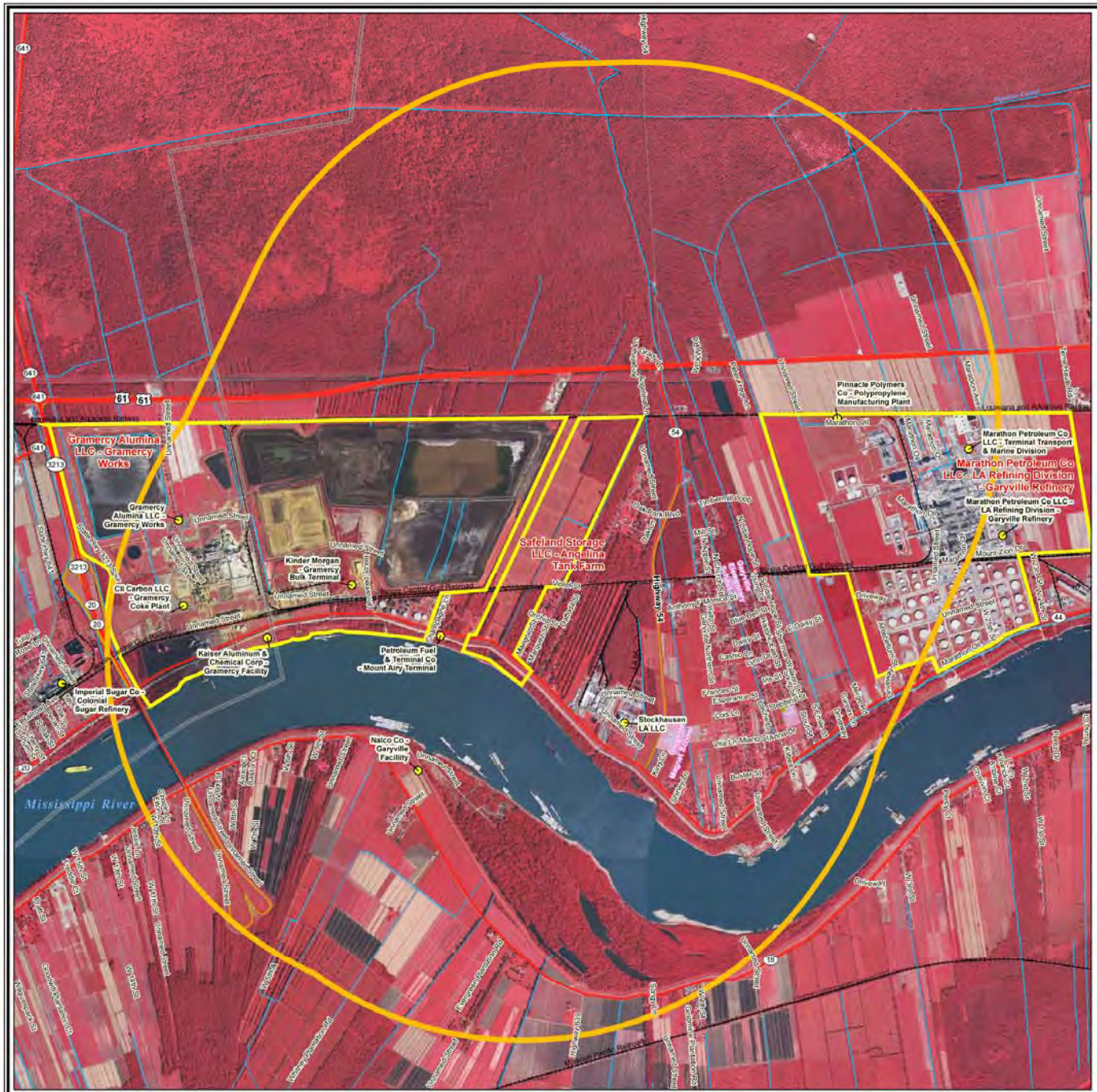

Legend

- LDEQ Permitted Facilities *
- 2 Mile Buffer
- Facility Boundary
- State Boundary
- Parish Boundary
- Hospital
- School
- School Grounds
- Airport Runway
- Airport Grounds
- Golf Course
- Local Park
- State Park Grounds
- Natl Pk/Monument/Wildlife Ref
- Military
- Interstate Highway
- US Highway
- State Highway
- Major Road
- Local Roads
- Ramp
- Railroad
- Ferry Crossing
- Stream

* Facilities permitted under more than two LDEQ regulatory programs shown.

N
W E
S

DEQ LOUISIANA GIS CENTER

Date: September 06, 2007 Map Number: 200701705 Projection: UTM Zone15 NAD83
Source: 09/06/2007 LDEQ TEMPO Frontgates; 04/2007 TeleAtlas Transportation, hydrology and civic; 2007 LDOTD parish boundaries; 2005 USGS DOQQ; Site location derived from EDMS Document 36197128, page 51 & 514 of 714 & 2005 USGS DOQQ

Public Hearing Disclaimer:
This map has been designed as a tool to be used in determining the order of speakers at this public hearing and is based on the best information available to the Louisiana Department of Environmental Quality's GIS Center at this time. The 2-mile radius circle was drawn around a point which approximates the center of the facility site. It is recognized that the shape and the exact location of the 2-mile radius would vary slightly if property boundaries had been followed, as opposed to choosing the center of the facility. Again, this map is strictly a tool to help speakers determine their location in relation to the facility.

LDEQ Disclaimer:
The Louisiana Department of Environmental Quality (LDEQ) has made every reasonable effort to ensure quality and accuracy in producing this map or data set. Nevertheless, the user should be aware that the information on which it is based may have come from any of a variety of sources, which are of varying degrees of accuracy. Therefore, LDEQ cannot guarantee the accuracy of this map or data set, and does not accept any responsibility for the consequences of its use.

PUBLIC NOTICE
LOUISIANA DEPARTMENT OF ENVIRONMENTAL QUALITY (LDEQ)

SAFELAND STORAGE, LLC / ANGELINA TANK FARM

PUBLIC HEARING AND REQUEST FOR PUBLIC COMMENT

ON
A PROPOSED INITIAL SYNTHETIC MINOR SOURCE AIR OPERATING PERMIT
A DRAFT WATER DISCHARGE PERMIT
& THE ASSOCIATED ENVIRONMENTAL ASSESSMENT STATEMENT

All correspondence should specify AI Number 144688 and
For the Proposed Air Permit: Permit Number 2580-00051-00, and
Activity Number PER20060001
For the Draft LPDES Water Discharge Permit: Permit Number LA0122572,
and Activity Number PER20060002

Legend

- LDEQ Permitted Facilities *
- 2 Mile Buffer
- Facility Boundary
- State Boundary
- Parish Boundary
- Hospital
- School
- School Grounds
- Airport Runway
- Airport Grounds
- Golf Course
- Local Park
- State Park Grounds
- Natl Pk/Monument/Wildlife Ref
- Military
- Interstate Highway
- US Highway
- State Highway
- Major Road
- Local Roads
- Ramp
- Railroad
- Ferry Crossing
- Stream
- Waterbody

* Facilities permitted under more than two LDEQ regulatory programs shown.

N
W E
S

DEQ LOUISIANA GIS CENTER

Date: September 06, 2007 Map Number: 200701707 Projection: UTM Zone15 NAD83
Source: 09/06/2007 LDEQ TEMPO Frontgates; 04/2007 TeleAtlas Transportation, hydrology and civic; 2007 LDOTD parish boundaries; Site location derived from EDMS Document 36197126, page 51 & 514 of 714 & 2005 USGS DOQQ

Public Hearing Disclaimer:
This map has been designed as a tool to be used in determining the origin of speakers at this public hearing and is based on the best information available to the Louisiana Department of Environmental Quality's GIS Center at this time. The 2-mile radius on the map shown around a point which approximates the center of the facility site. It is recognized that the shape and the exact location of the 2-mile radius would vary slightly if property boundaries had been followed, as opposed to choosing the center of the facility. Again, this map is strictly a tool to help speakers determine their location in relation to the facility.

LDEQ Disclaimer:
The Louisiana Department of Environmental Quality (LDEQ) has made every reasonable effort to ensure quality and accuracy in producing this map or data set. Nevertheless, the user should be aware that the information on which it is based may have come from any of a variety of sources, which are of varying degrees of accuracy. Therefore, LDEQ cannot guarantee the accuracy of this map or data set and does not accept any responsibility for the consequences of its use.