Remedial Activities and Site Closure Report

7700 Earhart Boulevard Facility
New Orleans, Louisiana

Agency Interest No. 1275

Volume 2 of 2
Appendices

Prepared for:

T H Agriculture & Nutrition, LLC
&
Elementis Chemicals, Inc.

Prepared by:

Shaw Environmental, Inc.
4171 Essen Lane
Baton Rouge, Louisiana 70809

RECEIVED
OCT 1 0 2007
FY2008 - 1454

Remediation Services Division
Manager: [signature]
Team Leader: [signature]
AI #: 1275
TEMPO Task #:
Desk Copy File Room: 145

Appendix A
Analytical Summary Tables

IMAGE	X-REF	OFFICE	DRAWN BY	CHECKED BY	APPROVED BY	DRAWING NUMBER
---	---	BTR	D. COMEAUX 06/28/07	SPD 10/11/07	KPR 10/11/07	123926-B20

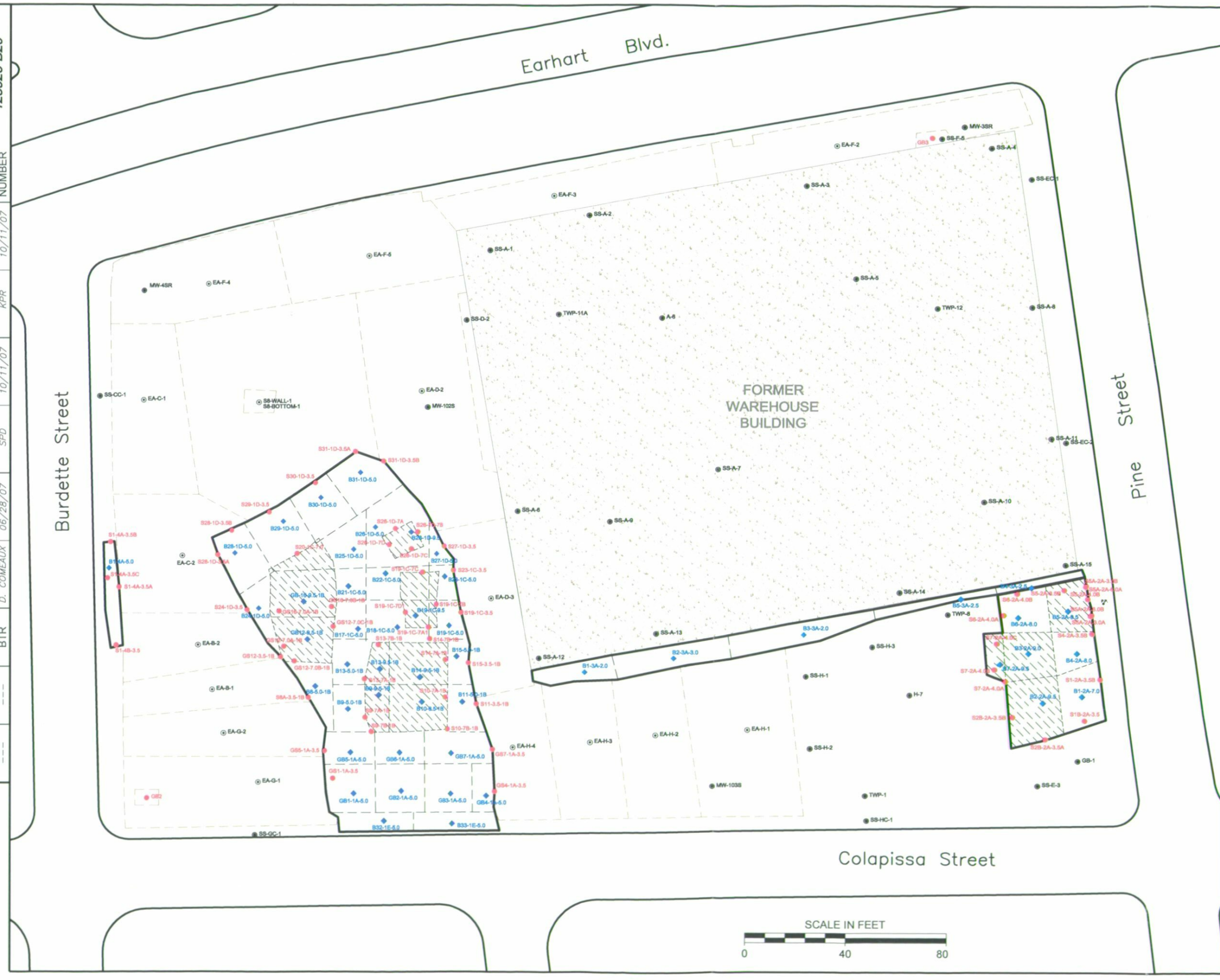

LEGEND

- DELINEATION SOIL SAMPLE
- POST EXCAVATION CONFIRMATORY BOTTOM SAMPLE (1990)
- POST EXCAVATION CONFIRMATORY BOTTOM SAMPLE (2007)
- POST EXCAVATION CONFIRMATORY SIDEWALL SAMPLE (2007)
- 1990 EXCAVATION BOUNDARY
- 2007 EXCAVATION BOUNDARY

Shaw®

7700 EARHART BLVD. FACILITY
NEW ORLEANS, LOUISIANA
AGENCY INTEREST NO. 1275

FIGURE A-1

ON-SITE SOIL SAMPLES AFTER COMPLETION OF REMEDIAL ACTIVITIES

REMEDIAL ACTIVITIES REPORT

			Sample ID	GS11A3_5SOCS		GB11A5_0SOCS		GB21A5_0SOCS		GB31A5_0SOCS		GB41A5_0SOCS		GS41A3_5SOCS		GS51A3_5SOCS		GB51A5_0SOCS		GB61A5_0SOCS		GB71A5_0SOCS	
			Excavation Area	1A		1A		1A		1A		1A		1A		1A		1A		1A		1A	
			Sample Date	01/11/07		01/11/07		01/11/07		01/11/07		01/11/07		01/11/07		01/13/07		01/13/07		01/13/07		01/13/07	
			Location Status	Remaining Onsite		Remaining Onsite		Remaining Onsite		Remaining Onsite		Remaining Onsite		Remaining Onsite		Remaining Onsite		Remaining Onsite		Remaining Onsite		Remaining Onsite	
Fraction	Parameter	CASNO	Units	Result	Qual	Result	Qual	Result	Qual	Result	Qual	Result	Qual	Result	Qual	Result	Qual	Result	Qual	Result	Qual	Result	Qual
Herbicide	2,4,5-T	93-76-5	mg/kg					0.033	U			0.033	U	0.033	U					0.033	U		
Herbicide	2,4-D	94-75-7	mg/kg					0.17	U			0.17	U	0.17	U					0.17	U		
Herbicide	2,4-DB	94-82-6	mg/kg					0.33	U			0.33	U	0.33	U					0.33	U		
Herbicide	4-NITROPHENOL	100-02-7	mg/kg					0.083	U			0.083	U	0.083	U					0.083	U		
Herbicide	DALAPON	75-99-0	mg/kg					0.17	U			0.17	U	0.17	U					0.17	U		
Herbicide	DICAMBA	1918-00-9	mg/kg					0.083	U			0.083	U	0.083	U					0.083	U		
Herbicide	DICHLOROPROP	120-36-5	mg/kg					0.33	U			0.33	U	0.33	U					0.33	U		
Herbicide	DINOSEB (DNBP)	88-85-7	mg/kg					0.083	U			0.083	U	0.083	U					0.083	U		
Herbicide	PENTACHLOROPHENOL	87-86-5	mg/kg					0.043				0.017	U	0.017	U					0.0082	J		
Herbicide	SILVEX	93-72-1	mg/kg					0.033	U			0.033	U	0.033	U					0.033	U		
Metals	ALUMINUM	7429-90-5	mg/kg					9360				9150		10300						9740			
Metals	ANTIMONY	7440-36-0	mg/kg					0.29	BN			0.46	BN	0.3	BN					0.51	BN		
Metals	ARSENIC	7440-38-2	mg/kg	6.9	BN	5.6	UN	5.4	UN	5.4	UN	5.2	UN	6	BN	5.6	U	5.5	U	6.1	B	5.5	U
Metals	BARIUM	7440-39-3	mg/kg					101				140		198						189			
Metals	BERYLLIUM	7440-41-7	mg/kg	0.69	B	0.85	B	0.79	B	0.73	B	0.72	B	1		0.89	B	0.78	B	0.66	B	0.76	B
Metals	CADMIUM	7440-43-9	mg/kg					0.06	B			0.15	B	0.3	B					0.29	B		
Metals	CALCIUM	7440-70-2	mg/kg					3870				3330		3570						3400			
Metals	CHROMIUM	7440-47-3	mg/kg	1110	UE	1110	UE	1070	UE	1080	UE	1040	UE	1110	UE	1110	U	1100	U	1040	U	1100	U
Metals	COBALT	7440-48-4	mg/kg					3.4				5.1		8.4						8.5			
Metals	COPPER	7440-50-8	mg/kg					16.7				19		16.4						16.6			
Metals	IRON	7439-89-6	mg/kg					8530				17300		14700						17400			
Metals	LEAD	7439-92-1	mg/kg					9.7				10.5		9.3						9.7			
Metals	MAGNESIUM	7439-95-4	mg/kg					3210				3320		3090						3560			
Metals	MANGANESE	7439-96-5	mg/kg					137				176		370						364			
Metals	MERCURY	7439-97-6	mg/kg	0.033		0.031	B	0.022	B	0.026	B	0.024	B	0.017	U	0.016	U	0.027	B	0.025	B	0.037	
Metals	NICKEL	7440-02-0	mg/kg					11.5				15.6		20.5						18.4			
Metals	POTASSIUM	7440-09-7	mg/kg					1660				1670		987						1530			
Metals	SELENIUM	7782-49-2	mg/kg					0.2	UN			0.2	UN	0.2	UN					0.2	UN		
Metals	SILVER	7440-22-4	mg/kg					0.04	U			0.04	U	0.04	U					0.04	U		
Metals	SODIUM	7440-23-5	mg/kg					547				583		171	B					288	B		
Metals	THALLIUM	7440-28-0	mg/kg					0.55	B			0.51	B	0.33	U					0.34	B		
Metals	VANADIUM	7440-62-2	mg/kg					16.9	*			20.2	*	16.6	*					20.4	*		
Metals	ZINC	7440-66-6	mg/kg					43.8				49.4		41.4						53.7			
OCL Pesticide	ALDRIN	309-00-2	mg/kg	0.0012	J	0.0057		0.14	J	0.0011	J	0.0017	U	0.0034	J	0.0017	J	2.1		0.027		54	
OCL Pesticide	ALPHA-BHC	319-84-6	mg/kg	0.0016	JP	0.0022		0.029	J	0.00082	J	0.0017	U	0.0028	J	0.011		0.33	J	0.023		1.2	J
OCL Pesticide	BETA-BHC	319-85-7	mg/kg	0.0019	P	0.0042		0.097		0.00084	JP	0.00085	U	0.0035	J	0.0058		0.23	J	0.022		6.2	
OCL Pesticide	DELTA-BHC	319-86-8	mg/kg	0.0019		0.0078		0.26		0.0011	J	0.0017	U	0.0043	J	0.0032	J	0.39	J	0.058		12	
OCL Pesticide	GAMMA-BHC (LINDANE)	58-89-9	mg/kg	0.0013	JP	0.0007	JP	0.17	U	0.0017	U	0.0017	U	0.0085	U	0.0085	U	0.85	U	0.017	U	8.5	U
OCL Pesticide	4,4-DDD	72-54-8	mg/kg	0.015		0.02		0.38		0.024		0.00069	J	0.036		0.045		6.9		0.18		120	
OCL Pesticide	4,4-DDE	72-55-9	mg/kg	0.0046	P	0.0036	P	0.1	JP	0.0017	J	0.0033	U	0.0059	J	0.0044	J	0.54	JP	0.036	P	7.2	J
OCL Pesticide	4,4-DDT	50-29-3	mg/kg	0.0018	J	0.0033	U	0.33	U	0.00074	J	0.0033	U	0.017	U	0.017	U	1.7	U	0.012	J	35	
OCL Pesticide	DIELDRIN	60-57-1	mg/kg	0.0031	J	0.0041	P	0.09	JP	0.0021	J	0.0033	U	0.0076	J	0.0046	J	0.75	J	0.034		2.8	J
OCL Pesticide	ENDOSULFAN I	959-98-8	mg/kg	0.00044	JP	0.00083	J	0.17	U	0.0017	U	0.0017	U	0.0085	U	0.0085	U	0.85	U	0.0084	JP	8.5	U
OCL Pesticide	ENDOSULFAN II	33213-65-9	mg/kg	0.0012	JP	0.0033	U	0.33	U	0.0033	U	0.0033	U	0.017	U	0.017	U	1.7	U	0.033	U	4.3	JP
OCL Pesticide	ENDOSULFAN SULFATE	1031-07-8	mg/kg	0.0033	U	0.0033	U	0.33	U	0.0033	U	0.0033	U	0.0023	J	0.017	U	1.7	U	0.033	U	17	U
OCL Pesticide	ENDRIN	72-20-8	mg/kg	0.004	P	0.0036	P	0.33	U	0.0011	J	0.0033	U	0.012	J	0.0033	J	0.47	J	0.014	JP	17	U
OCL Pesticide	ENDRIN ALDEHYDE	7421-93-4	mg/kg	0.0033	U	0.0033	U	0.33	U	0.0033	U	0.0033	U	0.0029	J	0.017	U	1.7	U	0.0046	J	4	JP
OCL Pesticide	HEPTACHLOR	76-44-8	mg/kg	0.00054	J	0.0017	U	0.17	U	0.0017	U	0.0017	U	0.0085	U	0.0085	U	0.85	U	0.017	U	1.1	J
OCL Pesticide	HEPTACHLOR EPOXIDE	1024-57-3	mg/kg	0.0066	P	0.005	P	0.17	U	0.0014	JP	0.0017	U	0.0018	J	0.0011	J	0.85	U	0.03	P	8.5	U
OCL Pesticide	METHOXYCHLOR	72-43-5	mg/kg	0.017	U	0.017	U	1.7	U	0.017	U	0.017	U	0.085	U	0.085	U	8.5	U	0.17	U	85	U
OCL Pesticide	TOXAPHENE	8001-35-2	mg/kg	0.083	U	0.083	U	8.3	U	0.083	U	0.083	U	0.42	U	0.42	U	42	U	0.83	U	420	U
OCL Pesticide	ENDRIN KETONE	53494-70-5	mg/kg	0.0031	JP	0.0027	J	0.33	U	0.0029	J	0.0033	U	0.053		0.0043	J	1.7	U	0.033	U	3.9	J
OCL Pesticide	CHLORDANE	57-74-9	mg/kg	0.027	U	0.027	U	2.7	U	0.027	U	0.027	U	0.14	U	0.14	U	14	U	0.27	U	140	U
OCL Pesticide	GAMMA-CHLORDANE	5103-74-2	mg/kg	0.0068		0.0075		0.091	J	0.004		0.0004	J	0.01		0.0074	J	0.9		0.079		14	
OCL Pesticide	ALPHA-CHLORDANE	5103-71-9	mg/kg	0.0025		0.0047	P	0.063	JP	0.0018	P	0.0017	U	0.0062	JP	0.0048	J	0.65	JP	0.046	P	5.8	J
SVOC	1,1-BIPHENYL	92-52-4	mg/kg					0.082	J			0.33	U	0.33	U					1.3			
SVOC	2,2'-OXYBIS(1-CHLOROPROPANE)	108-60-1	mg/kg					0.33	U			0.33	U	0.33	U					0.33	U		
SVOC	2,4,5-TRICHLOROPHENOL	95-95-4	mg/kg					0.33	U			0.33	U	0.33	U					0.065	J		
SVOC	2,4,6-TRICHLOROPHENOL	88-06-2	mg/kg					0.33	U			0.33	U	0.33	U					0.33	U		
SVOC	2,4-DICHLOROPHENOL	120-83-2	mg/kg					0.33	U			0.33	U	0.33	U					0.33	U		
SVOC	2,4-DIMETHYLPHENOL	105-67-9	mg/kg					0.33	U			0.33	U	0.33	U					0.63			
SVOC	2,4-DINITROPHENOL	51-28-5	mg/kg					0.66	U			0.66	U	0.66	U					0.66	U		

			Sample ID	GS11A3_5SOCS		GB11A5_0SOCS		GB21A5_0SOCS		GB31A5_0SOCS		GB41A5_0SOCS		GS41A3_5SOCS		GS51A3_5SOCS		GB51A5_0SOCS		GB61A5_0SOCS		GB71A5_0SOCS	
			Excavation Area	1A		1A		1A		1A		1A		1A		1A		1A		1A		1A	
			Sample Date	01/11/07		01/11/07		01/11/07		01/11/07		01/11/07		01/11/07		01/13/07		01/13/07		01/13/07		01/13/07	
			Location Status	Remaining Onsite		Remaining Onsite		Remaining Onsite		Remaining Onsite		Remaining Onsite		Remaining Onsite		Remaining Onsite		Remaining Onsite		Remaining Onsite		Remaining Onsite	
SVOC	2,4-DINITROTOLUENE	121-14-2	mg/kg					0.33	U			0.33	U	0.33	U					0.33	U		
SVOC	2,6-DINITROTOLUENE	606-20-2	mg/kg					0.33	U			0.33	U	0.33	U					0.33	U		
SVOC	2-CHLORONAPHTHALENE	91-58-7	mg/kg					0.33	U			0.33	U	0.33	U					0.33	U		
SVOC	2-CHLOROPHENOL	95-57-8	mg/kg					0.33	U			0.33	U	0.33	U					0.33	U		
SVOC	2-METHYL NAPHTHALENE	91-57-6	mg/kg					24	D			0.33	U	0.33	U					10	D		
SVOC	2-METHYLPHENOL	95-48-7	mg/kg					0.33	U			0.33	U	0.33	U					0.33	U		
SVOC	2-NITROANILINE	88-74-4	mg/kg					0.66	U			0.66	U	0.66	U					0.66	U		
SVOC	2-NITROPHENOL	88-75-5	mg/kg					0.33	U			0.33	U	0.33	U					0.33	U		
SVOC	3,3'-DICHLOROBENZIDINE	91-94-1	mg/kg					0.33	U			0.33	U	0.33	U					0.33	U		
SVOC	3-NITROANILINE	99-09-2	mg/kg					0.66	U			0.66	U	0.66	U					0.66	U		
SVOC	4,6-DINITRO-2-METHYLPHENOL	534-52-1	mg/kg					0.66	U			0.66	U	0.66	U					0.66	U		
SVOC	4-BROMOPHENYL-PHENYLETHER	101-55-3	mg/kg					0.33	U			0.33	U	0.33	U					0.33	U		
SVOC	4-CHLORO-3-METHYLPHENOL	59-50-7	mg/kg					0.33	U			0.33	U	0.33	U					0.33	U		
SVOC	4-CHLOROANILINE	106-47-8	mg/kg					0.33	U			0.33	U	0.33	U					0.33	U		
SVOC	4-CHLOROPHENYL PHENYL ETHER	7005-72-3	mg/kg					0.33	U			0.33	U	0.33	U					0.33	U		
SVOC	4-METHYLPHENOL	106-44-5	mg/kg					0.66	U			0.66	U	0.66	U					0.66	U		
SVOC	4-NITROANILINE	100-01-6	mg/kg					0.66	U			0.66	U	0.66	U					0.66	U		
SVOC	4-NITROPHENOL	100-02-7	mg/kg					0.66	U			0.66	U	0.66	U					0.66	U		
SVOC	ACENAPHTHENE	83-32-9	mg/kg					0.33	U			0.33	U	0.33	U					0.33	U		
SVOC	ACENAPHTHYLENE	208-96-8	mg/kg					0.33	U			0.33	U	0.33	U					0.33	U		
SVOC	ACETOPHENONE	98-86-2	mg/kg					0.33	U			0.33	U	0.33	U					0.33	U		
SVOC	ANTHRACENE	120-12-7	mg/kg					0.33	U			0.33	U	0.33	U					0.33	U		
SVOC	ATRAZINE	1912-24-9	mg/kg					0.33	U			0.33	U	0.33	U					0.33	U		
SVOC	BENZALDEHYDE	100-52-7	mg/kg					0.33	U			0.33	U	0.33	U					0.33	U		
SVOC	BENZO (A) ANTHRACENE	56-55-3	mg/kg					0.33	U			0.33	U	0.33	U					0.33	U		
SVOC	BENZO (A) PYRENE	50-32-8	mg/kg					0.33	U			0.33	U	0.33	U					0.33	U		
SVOC	BENZO (B) FLUORANTHENE	205-99-2	mg/kg					0.33	U			0.33	U	0.33	U					0.33	U		
SVOC	BENZO (GHI) PERYLENE	191-24-2	mg/kg					0.33	U			0.33	U	0.33	U					0.33	U		
SVOC	BENZO (K) FLUORANTHENE	207-08-9	mg/kg					0.33	U			0.33	U	0.33	U					0.33	U		
SVOC	BIS (2-CHLOROETHOXY) METHANE	111-91-1	mg/kg					0.33	U			0.33	U	0.33	U					0.33	U		
SVOC	BIS (2-ETHYLHEXYL) PHTHALATE	117-81-7	mg/kg					0.33	U			0.33	U	0.33	U					0.33	U		
SVOC	BIS(2-CHLOROETHYL) ETHER	111-44-4	mg/kg					0.33	U			0.33	U	0.33	U					0.33	U		
SVOC	BUTYL BENZYL PHTHALATE	85-68-7	mg/kg					0.33	U			0.33	U	0.33	U					0.33	U		
SVOC	CAPROLACTAM	105-60-2	mg/kg					0.33	U			0.33	U	0.33	U					0.33	U		
SVOC	CARBAZOLE	86-74-8	mg/kg					0.33	U			0.33	U	0.33	U					0.33	U		
SVOC	CHRYSENE	218-01-9	mg/kg					0.33	U			0.33	U	0.33	U					0.33	U		
SVOC	DIBENZO (A,H) ANTHRACENE	53-70-3	mg/kg					0.33	U			0.33	U	0.33	U					0.33	U		
SVOC	DIBENZOFURAN	132-64-9	mg/kg					0.58				0.33	U	0.33	U					0.26	J		
SVOC	DIETHYL PHTHALATE	84-66-2	mg/kg					0.33	U			0.33	U	0.33	U					0.33	U		
SVOC	DIMETHYL PHTHALATE	131-11-3	mg/kg					0.33	U			0.33	U	0.33	U					0.33	U		
SVOC	DI-N-BUTYL PHTHALATE	84-74-2	mg/kg					0.33	U			0.33	U	0.33	U					0.33	U		
SVOC	DI-N-OCTYL PHTHALATE	117-84-0	mg/kg					0.33	U			0.33	U	0.33	U					0.33	U		
SVOC	FLUORANTHENE	206-44-0	mg/kg					0.33	U			0.33	U	0.33	U					0.33	U		
SVOC	FLUORENE	86-73-7	mg/kg					0.78				0.33	U	0.33	U					0.38			
SVOC	HEXACHLOROBENZENE	118-74-1	mg/kg					0.33	U			0.33	U	0.33	U					0.33	U		
SVOC	HEXACHLOROBUTADIENE	87-68-3	mg/kg					0.33	U			0.33	U	0.33	U					0.33	U		
SVOC	HEXACHLOROCYCLOPENTADIENE	77-47-4	mg/kg					0.33	U			0.33	U	0.33	U					0.33	U		
SVOC	HEXACHLOROETHANE	67-72-1	mg/kg					0.33	U			0.33	U	0.33	U					0.33	U		
SVOC	INDENO (1,2,3-CD) PYRENE	193-39-5	mg/kg					0.33	U			0.33	U	0.33	U					0.33	U		
SVOC	ISOPHORONE	78-59-1	mg/kg					0.33	U			0.33	U	0.33	U					0.33	U		
SVOC	NAPHTHALENE	91-20-3	mg/kg					1				0.33	U	0.33	U					3.4			
SVOC	NITROBENZENE	98-95-3	mg/kg					0.33	U			0.33	U	0.33	U					0.33	U		
SVOC	N-NITROSO-DI-N-PROPYLAMINE	621-64-7	mg/kg					0.33	U			0.33	U	0.33	U					0.33	U		
SVOC	N-NITROSODIPHENYLAMINE	86-30-6	mg/kg					0.33	U			0.33	U	0.33	U					0.33	U		
SVOC	PENTACHLOROPHENOL	87-86-5	mg/kg					0.66	U			0.66	U	0.66	U					0.66	U		
SVOC	PHENANTHRENE	85-01-8	mg/kg					0.16	J			0.33	U	0.33	U					0.17	J		
SVOC	PHENOL	108-95-2	mg/kg					0.33	U			0.33	U	0.33	U					0.33	U		
SVOC	PYRENE	129-00-0	mg/kg					0.33	U			0.33	U	0.33	U					0.33	U		
VOC	1,1,1-TRICHLOROETHANE	71-55-6	mg/kg	0.0046	U	0.0047	U	0.0046	U	0.24	U	0.0042	U	0.0039	U	0.0044	U	0.24	U	0.44	U	0.25	U
VOC	1,1,2,2-TETRACHLOROETHANE	79-34-5	mg/kg	0.0046	U	0.0047	U	0.0046	U	0.24	U	0.0042	U	0.0039	U	0.0044	U	0.24	U	0.44	U	0.25	U
VOC	1,1,2-TRICHLORO-1,2,2-TRIFLUOROETHANE	76-13-1	mg/kg	0.0046	U	0.0047	U	0.0046	U	0.24	U	0.0042	U	0.0039	U	0.0044	U	0.24	U	0.44	U	0.25	U
VOC	1,1,2-TRICHLOROETHANE	79-00-5	mg/kg	0.0046	U	0.0047	U	0.0046	U	0.24	U	0.0042	U	0.0039	U	0.0044	U	0.24	U	0.44	U	0.25	U
VOC	1,1-DICHLOROETHANE	75-34-3	mg/kg	0.008		0.0047	U	0.015		0.24	U	0.0042	U	0.0039	U	0.0044	U	0.24	J	0.27	J	0.25	U

			Sample ID	GS11A3_5SOCS	GB11A5_0SOCS	GB21A5_0SOCS	GB31A5_0SOCS	GB41A5_0SOCS	GS41A3_5SOCS	GS51A3_5SOCS	GB51A5_0SOCS	GB61A5_0SOCS	GB71A5_0SOCS
			Excavation Area	1A	1A	1A	1A	1A	1A	1A	1A	1A	1A
			Sample Date	01/11/07	01/11/07	01/11/07	01/11/07	01/11/07	01/11/07	01/13/07	01/13/07	01/13/07	01/13/07
			Location Status	Remaining Onsite	Remaining Onsite	Remaining Onsite	Remaining Onsite	Remaining Onsite	Remaining Onsite	Remaining Onsite	Remaining Onsite	Remaining Onsite	Remaining Onsite
VOC	1,1-DICHLOROETHENE	75-35-4	mg/kg	0.0046 U	0.0047 U	0.0046 U	0.24 U	0.0042 U	0.0039 U	0.0044 U	0.24 U	0.44 U	0.25 U
VOC	1,2,4-TRICHLOROBENZENE	120-82-1	mg/kg	0.0046 U	0.0047 U	0.0057	0.24 U	0.0042 U	0.0039 U	0.0044 U	0.18 J	0.44 U	0.62
VOC	1,2-DIBROMO-3-CHLOROPROPANE	96-12-8	mg/kg	0.0046 U	0.0047 U	0.0046 U	0.24 U	0.0042 U	0.0039 U	0.0044 U	0.24 U	0.44 U	0.25 U
VOC	1,2-DIBROMOETHANE	106-93-4	mg/kg	0.0046 U	0.0047 U	0.0046 U	0.24 U	0.0042 U	0.0039 U	0.0044 U	0.24 U	0.44 U	0.25 U
VOC	1,2-DICHLOROBENZENE	95-50-1	mg/kg	0.0018 J	0.002 J	0.0045 J	0.24 U	0.0042 U	0.0039 U	0.0015 J	0.1 J	0.44 U	0.58
VOC	1,2-DICHLOROETHANE	107-06-2	mg/kg	0.0046 U	0.0047 U	0.0046 U	0.24 U	0.0042 U	0.0039 U	0.0044 U	0.24 U	0.44 U	0.25 U
VOC	1,2-DICHLOROPROPANE	78-87-5	mg/kg	0.0046 U	0.0047 U	0.0046 U	0.24 U	0.0042 U	0.0039 U	0.0044 U	0.24 U	0.44 U	0.25 U
VOC	1,3-DICHLOROBENZENE	541-73-1	mg/kg	0.0046 U	0.0047 U	0.0046 U	0.24 U	0.0042 U	0.0039 U	0.0044 U	0.24 U	0.44 U	0.081 J
VOC	1,4-DICHLOROBENZENE	106-46-7	mg/kg	0.0051	0.0048	0.012	0.24 U	0.0042 U	0.0039 U	0.0041 J	0.25	0.1 J	1.4
VOC	2-BUTANONE	78-93-3	mg/kg	0.011 U	0.012 U	0.012 U	0.6 U	0.01 U	0.0098 U	0.011 U	0.61 U	1.1 U	0.63 U
VOC	2-HEXANONE	591-78-6	mg/kg	0.011 U	0.012 U	0.012 U	0.6 U	0.01 U	0.0098 U	0.011 U	0.61 U	1.1 U	0.63 U
VOC	4-METHYL-2-PENTANONE	108-10-1	mg/kg	0.011 U	0.012 U	0.012 U	0.6 U	0.01 U	0.0098 U	0.011 U	0.61 U	1.1 U	0.63 U
VOC	ACETONE	67-64-1	mg/kg	0.023	0.026	0.03	0.6 U	0.01 U	0.0098 U	0.019	0.61 U	1.1 U	0.63 U
VOC	BENZENE	71-43-2	mg/kg	0.079	0.11	0.35 D	0.24 U	0.0042 U	0.0039 U	0.0044 J	0.53	0.29 BJ	1 B
VOC	BROMODICHLOROMETHANE	75-27-4	mg/kg	0.0046 U	0.0047 U	0.0046 U	0.24 U	0.0042 U	0.0039 U	0.0044 U	0.24 U	0.44 U	0.25 U
VOC	BROMOFORM	75-25-2	mg/kg	0.0046 U	0.0047 U	0.0046 U	0.24 U	0.0042 U	0.0039 U	0.0044 U	0.24 U	0.44 U	0.25 U
VOC	BROMOMETHANE	74-83-9	mg/kg	0.0046 U	0.0047 U	0.0046 U	0.24 U	0.0042 U	0.0039 U	0.0044 U	0.24 U	0.44 U	0.25 U
VOC	CARBON DISULFIDE	75-15-0	mg/kg	0.0046 U	0.0047 U	0.0046 U	0.24 U	0.0042 U	0.0039 U	0.0044 U	0.24 U	0.44 U	0.25 U
VOC	CARBON TETRACHLORIDE	56-23-5	mg/kg	0.0046 U	0.0047 U	0.0046 U	0.24 U	0.0042 U	0.0039 U	0.0044 U	0.24 U	0.44 U	0.25 U
VOC	CHLOROBENZENE	108-90-7	mg/kg	0.067	0.096	1.1 D	0.24 J	0.0042 U	0.0004 J	0.023	0.89	0.45	4.6
VOC	CHLOROETHANE	75-00-3	mg/kg	0.007	0.0057	0.0046 U	0.24 U	0.0042 U	0.0039 U	0.0044 U	0.24 U	0.44 U	0.25 U
VOC	CHLOROFORM	67-66-3	mg/kg	0.0046 U	0.0047 U	0.0046 U	0.24 U	0.0042 U	0.0039 U	0.0044 U	0.24 U	0.44 U	0.25 U
VOC	CHLOROMETHANE	74-87-3	mg/kg	0.0046 U	0.0047 U	0.0046 U	0.24 U	0.0042 U	0.0039 U	0.0044 U	0.24 U	0.44 U	0.25 U
VOC	CIS-1,2-DICHLOROETHENE	156-59-2	mg/kg	0.029	0.0047 U	0.017	0.24 U	0.0042 U	0.0039 U	0.0018 J	0.76	1.2	0.25 U
VOC	CIS-1,3-DICHLOROPROPENE	10061-01-5	mg/kg	0.0046 U	0.0047 U	0.0046 U	0.24 U	0.0042 U	0.0039 U	0.0044 U	0.24 U	0.44 U	0.25 U
VOC	CYCLOHEXANE	110-82-7	mg/kg	0.0046 U	0.0047 U	0.0049	0.24 U	0.0042 U	0.0039 U	0.0016 J	0.24 U	0.44 U	0.25 U
VOC	DIBROMOCHLOROMETHANE	124-48-1	mg/kg	0.0046 U	0.0047 U	0.0046 U	0.24 U	0.0042 U	0.0039 U	0.0044 U	0.24 U	0.44 U	0.25 U
VOC	DICHLORODIFLUOROMETHANE	75-71-8	mg/kg	0.0046 U	0.0047 U	0.0046 U	0.24 U	0.0042 U	0.0039 U	0.0044 U	0.24 U	0.44 U	0.25 U
VOC	ETHYLBENZENE	100-41-4	mg/kg	0.14	0.0024 J	3.2 D	0.24 U	0.0042 U	0.0039 U	0.027	11	2.6	3.4
VOC	ISOPROPYLBENZENE	98-82-8	mg/kg	0.038	0.021	1.8 D	0.24 U	0.0042 U	0.0039 U	0.005	3.2	0.14 J	0.26
VOC	METHYL ACETATE	79-20-9	mg/kg	0.0046 U	0.0047 U	0.0046 U	0.24 U	0.0042 U	0.0039 U	0.0044 U	0.24 U	0.44 U	0.25 U
VOC	METHYLCYCLOHEXANE	108-87-2	mg/kg	0.004 J	0.0029 J	0.048	0.24 U	0.0042 U	0.0039 U	0.0034 J	0.21 J	0.44 U	0.25 U
VOC	METHYLENE CHLORIDE	75-09-2	mg/kg	0.0046 U	0.0047 U	0.0046 U	0.24 U	0.0042 U	0.0039 U	0.0044 U	0.24 U	0.088 J	0.25 U
VOC	METHYL-TERT-BUTYL ETHER	1634-04-4	mg/kg	0.0046 U	0.0047 U	0.0046 U	0.24 U	0.0042 U	0.0039 U	0.0044 U	0.24 U	0.44 U	0.25 U
VOC	STYRENE	100-42-5	mg/kg	0.0046 U	0.0047 U	0.0046 U	0.24 U	0.0042 U	0.0039 U	0.0044 U	0.24 U	0.44 U	0.25 U
VOC	TETRACHLOROETHENE	127-18-4	mg/kg	0.0046 U	0.0047 U	0.0046 U	0.24 U	0.0042 U	0.0039 U	0.0044 U	0.24 U	0.44 U	0.25 U
VOC	TOLUENE	108-88-3	mg/kg	0.0077 B	0.00053 BJ	0.00078 BJ	0.24 U	0.0042 U	0.0039 U	0.0023 BJ	0.4	0.12 BJ	0.092 BJ
VOC	TRANS-1,2-DICHLOROETHENE	156-60-5	mg/kg	0.0046 U	0.0011 J	0.0046 U	0.24 U	0.0042 U	0.0039 U	0.0044 U	0.24 U	0.44 U	0.25 U
VOC	TRANS-1,3-DICHLOROPROPENE	10061-02-6	mg/kg	0.0046 U	0.0047 U	0.0046 U	0.24 U	0.0042 U	0.0039 U	0.0044 U	0.24 U	0.44 U	0.25 U
VOC	TRICHLOROETHENE	79-01-6	mg/kg	0.0046 U	0.0047 U	0.00056 J	0.24 U	0.0042 U	0.0039 U	0.0044 U	0.24 U	0.44 U	0.25 U
VOC	TRICHLOROFLUOROMETHANE	75-69-4	mg/kg	0.0046 U	0.0047 U	0.0046 U	0.24 U	0.0042 U	0.0039 U	0.0044 U	0.24 U	0.44 U	0.25 U
VOC	VINYL CHLORIDE	75-01-4	mg/kg	0.0023 J	0.0047 U	0.0071	0.24 U	0.0042 U	0.0039 U	0.0044 U	0.24 U	0.44 U	0.25 U
VOC	XYLENES	1330-20-7	mg/kg	0.43 D	0.0096 J	0.042	0.24 U	0.0023 J	0.0047 J	0.23	110	24	3.6

			Sample ID	GS71A3_5SOCS		GS167A1BSOCS		GS167B1BSOCS		GB169_51BSOCS		GS127A1BSOCS		GS127B1BSOCS		GS127C1BSOCS		GS123_51BSOCS		GB129_51BSOCS		S97A1BSOCS	
			Excavation Area	1A		1B		1B		1B		1B		1B		1B		1B		1B		1B	
			Sample Date	01/13/07		01/29/07		01/29/07		01/29/07		01/29/07		01/30/07		01/29/07		01/30/07		01/29/07		02/03/07	
			Location Status	Remaining Onsite		Remaining Onsite		Remaining Onsite		Remaining Onsite		Remaining Onsite		Remaining Onsite		Remaining Onsite		Remaining Onsite		Remaining Onsite		Remaining Onsite	
Fraction	Parameter	CASNO	Units	Result	Qual	Result	Qual	Result	Qual	Result	Qual	Result	Qual	Result	Qual	Result	Qual	Result	Qual	Result	Qual	Result	Qual
Herbicide	2,4,5-T	93-76-5	mg/kg							0.033	U									0.033	U		
Herbicide	2,4-D	94-75-7	mg/kg							0.17	U									0.17	U		
Herbicide	2,4-DB	94-82-6	mg/kg							0.33	U									0.33	U		
Herbicide	4-NITROPHENOL	100-02-7	mg/kg							0.083	U									0.083	U		
Herbicide	DALAPON	75-99-0	mg/kg							0.17	U									0.17	U		
Herbicide	DICAMBA	1918-00-9	mg/kg							0.015	J									0.083	U		
Herbicide	DICHLOROPROP	120-36-5	mg/kg							0.33	U									0.33	U		
Herbicide	DINOSEB (DNBP)	88-85-7.	mg/kg							0.083	U									0.083	U		
Herbicide	PENTACHLOROPHENOL	87-86-5	mg/kg							0.017	U									0.0053	J		
Herbicide	SILVEX	93-72-1	mg/kg							0.033	U									0.033	U		
Metals	ALUMINUM	7429-90-5	mg/kg							8380										8210			
Metals	ANTIMONY	7440-36-0	mg/kg							0.47	BN									0.16	UN		
Metals	ARSENIC	7440-38-2	mg/kg	5.5	U	5.6	U	11	B	5.6	U	5.2	U	5	U	8.4	B	5.1	U	5.2	U	7.7	B
Metals	BARIUM	7440-39-3	mg/kg							127										126			
Metals	BERYLLIUM	7440-41-7	mg/kg	1.1		0.58	B	0.84	B	0.66	B	0.6	B	0.65	B	0.72	B	1		0.63	B	0.84	B
Metals	CADMIUM	7440-43-9	mg/kg							0.02	U									0.02	U		
Metals	CALCIUM	7440-70-2	mg/kg							3860										2460			
Metals	CHROMIUM	7440-47-3	mg/kg	1100	U	1110	U	1090	U	1110	U	1040	U	994	U	1110	U	1010	U	1040	U	1110	UN
Metals	COBALT	7440-48-4	mg/kg							6.7										5.4			
Metals	COPPER	7440-50-8	mg/kg							15.9										14.8			
Metals	IRON	7439-89-6	mg/kg							17500										9310			
Metals	LEAD	7439-92-1	mg/kg							10.2										8.9			
Metals	MAGNESIUM	7439-95-4	mg/kg							3590										3320			
Metals	MANGANESE	7439-96-5	mg/kg							378										58.3			
Metals	MERCURY	7439-97-6	mg/kg	0.016	U	0.018	B	0.027	B	0.017	U	0.024	B	0.041		0.02	B	0.016	U	0.066	B	0.032	B
Metals	NICKEL	7440-02-0	mg/kg							16.8										14.6			
Metals	POTASSIUM	7440-09-7	mg/kg							1610										1440			
Metals	SELENIUM	7782-49-2	mg/kg							0.21	UN									0.2	UN		
Metals	SILVER	7440-22-4	mg/kg							0.04	U									0.04	U		
Metals	SODIUM	7440-23-5	mg/kg							858										1050			
Metals	THALLIUM	7440-28-0	mg/kg							0.77	B									0.53	B		
Metals	VANADIUM	7440-62-2	mg/kg							17.4										15.9			
Metals	ZINC	7440-66-6	mg/kg							40.3										40.4			
OCL Pesticide	ALDRIN	309-00-2	mg/kg	0.2		0.082	J	0.97		0.11	J	0.056	J	0.26	JP	1.1		0.00051	J	0.22		0.69	
OCL Pesticide	ALPHA-BHC	319-84-6	mg/kg	0.034	U	0.027	J	0.51	J	0.034	J	0.17	U	0.19	J	0.53	J	0.0011	JP	0.17	U	0.029	JB
OCL Pesticide	BETA-BHC	319-85-7	mg/kg	0.011	J	0.085	U	0.2	J	0.085	U	0.078	JP	0.71		0.4	J	0.0022		0.085	U	0.085	U
OCL Pesticide	DELTA-BHC	319-86-8	mg/kg	0.022	J	0.039	J	0.39	J	0.031	J	0.17	U	0.48		0.61	J	0.0006	J	0.17	U	0.034	J
OCL Pesticide	GAMMA-BHC (LINDANE)	58-89-9	mg/kg	0.034	U	0.17	U	0.85	U	0.17	U	0.17	U	0.34	U	0.85	U	0.0017	U	0.17	U	0.17	U
OCL Pesticide	4,4-DDD	72-54-8	mg/kg	0.27		0.89		5.5		1.2		0.77		3.3		4.9		0.0036		1.7		0.51	
OCL Pesticide	4,4-DDE	72-55-9	mg/kg	0.028	J	0.14	JP	0.67	JP	0.13	JP	0.53	P	1.8	P	0.89	JP	0.0028	J	0.37	P	0.058	JP
OCL Pesticide	4,4-DDT	50-29-3	mg/kg	0.036	J	0.33	U	1.7	U	0.33	U	0.33	U	1.1	P	1.7	U	0.0016	JP	0.33	U	0.33	U
OCL Pesticide	DIELDRIN	60-57-1	mg/kg	0.013	J	0.12	JP	0.8	J	0.13	J	0.36	P	1.7		0.95	J	0.0016	J	0.29	J	0.076	J
OCL Pesticide	ENDOSULFAN I	959-98-8	mg/kg	0.034	U	0.17	U	0.85	U	0.17	U	0.27	P	1.3	P	0.29	JP	0.0017	U	0.25	P	0.17	U
OCL Pesticide	ENDOSULFAN II	33213-65-9	mg/kg	0.066	U	0.33	U	1.7	U	0.15	JP	0.29	J	0.98		1.7	U	0.0033	U	0.27	J	0.33	U
OCL Pesticide	ENDOSULFAN SULFATE	1031-07-8	mg/kg	0.066	U	0.33	U	1.7	U	0.33	U	0.048	J	0.66	U	1.7	U	0.0033	U	0.33	U	0.33	U
OCL Pesticide	ENDRIN	72-20-8	mg/kg	0.0095	J	0.33	U	1.1	J	0.17	J	0.12	JP	3.7	P	0.61	JP	0.0029	J	0.19	JP	0.091	J
OCL Pesticide	ENDRIN ALDEHYDE	7421-93-4	mg/kg	0.066	U	0.33	U	1.7	U	0.15	JP	0.54	P	2.7	P	1.7	U	0.0033	U	0.42	P	0.33	U
OCL Pesticide	HEPTACHLOR	76-44-8	mg/kg	0.034	U	0.17	U	0.85	U	0.17	U	0.069	J	0.54		0.85	U	0.0017	U	0.042	J	0.17	U
OCL Pesticide	HEPTACHLOR EPOXIDE	1024-57-3	mg/kg	0.034	U	0.18	P	0.29	JP	0.12	JP	0.12	JP	0.83	P	0.36	JP	0.0012	JP	0.12	JP	0.17	U
OCL Pesticide	METHOXYCHLOR	72-43-5	mg/kg	0.34	U	1.7	U	8.5	U	1.7	U	1.7	U	3.4	U	8.5	U	0.017	U	1.7	U	1.7	U
OCL Pesticide	TOXAPHENE	8001-35-2	mg/kg	1.7	U	8.3	U	42	U	8.3	U	8.3	U	17	U	42	U	0.083	U	8.3	U	8.3	U
OCL Pesticide	ENDRIN KETONE	53494-70-5	mg/kg	0.0085	J	0.33	U	0.23	J	0.083	J	0.063	JP	0.33	J	0.19	J	0.002	JP	0.33	U	0.053	J
OCL Pesticide	CHLORDANE	57-74-9	mg/kg	0.54	U	2.7	U	14	U	2.7	U	2.7	U	5.4	U	14	U	0.027	U	2.7	U	2.7	U
OCL Pesticide	GAMMA-CHLORDANE	5103-74-2	mg/kg	0.044		0.21		0.96		0.14	J	0.11	J	0.78		1.4		0.0042		0.17		0.15	J
OCL Pesticide	ALPHA-CHLORDANE	5103-71-9	mg/kg	0.027	JP	0.1	J	0.59	J	0.097	J	0.22		1.6	P	0.81	J	0.0014	J	0.18		0.076	J
SVOC	1,1-BIPHENYL	92-52-4	mg/kg							0.24	J									0.32	J		
SVOC	2,2'-OXYBIS(1-CHLOROPROPANE)	108-60-1	mg/kg							0.33	U									0.33	U		
SVOC	2,4,5-TRICHLOROPHENOL	95-95-4	mg/kg							0.33	U									0.33	U		
SVOC	2,4,6-TRICHLOROPHENOL	88-06-2	mg/kg							0.33	U									0.33	U		
SVOC	2,4-DICHLOROPHENOL	120-83-2	mg/kg							0.33	U									0.33	U		
SVOC	2,4-DIMETHYLPHENOL	105-67-9	mg/kg							0.2	J									0.33	U		
SVOC	2,4-DINITROPHENOL	51-28-5	mg/kg							0.66	U									0.66	U		

			Sample ID	GS71A3_5SOCS		GS167A1BSOCS		GS167B1BSOCS		GB169_51BSOCS		GS127A1BSOCS		GS127B1BSOCS		GS127C1BSOCS		GS123_51BSOCS		GB129_51BSOCS		S97A1BSOCS	
			Excavation Area	1A		1B		1B		1B		1B		1B		1B		1B		1B		1B	
			Sample Date	01/13/07		01/29/07		01/29/07		01/29/07		01/29/07		01/30/07		01/29/07		01/30/07		01/29/07		02/03/07	
			Location Status	Remaining Onsite		Remaining Onsite		Remaining Onsite		Remaining Onsite		Remaining Onsite		Remaining Onsite		Remaining Onsite		Remaining Onsite		Remaining Onsite		Remaining Onsite	
SVOC	2,4-DINITROTOLUENE	121-14-2	mg/kg							0.33	U									0.33	U		
SVOC	2,6-DINITROTOLUENE	606-20-2	mg/kg							0.33	U									0.33	U		
SVOC	2-CHLORONAPHTHALENE	91-58-7	mg/kg							0.33	U									0.33	U		
SVOC	2-CHLOROPHENOL	95-57-8	mg/kg							0.33	U									0.33	U		
SVOC	2-METHYL NAPHTHALENE	91-57-6	mg/kg							2.7										4			
SVOC	2-METHYLPHENOL	95-48-7	mg/kg							0.091	J									0.085	J		
SVOC	2-NITROANILINE	88-74-4	mg/kg							0.66	U									0.66	U		
SVOC	2-NITROPHENOL	88-75-5	mg/kg							0.33	U									0.33	U		
SVOC	3,3'-DICHLOROBENZIDINE	91-94-1	mg/kg							0.33	U									0.33	U		
SVOC	3-NITROANILINE	99-09-2	mg/kg							0.66	U									0.66	U		
SVOC	4,6-DINITRO-2-METHYLPHENOL	534-52-1	mg/kg							0.66	U									0.66	U		
SVOC	4-BROMOPHENYL-PHENYLETHER	101-55-3	mg/kg							0.33	U									0.33	U		
SVOC	4-CHLORO-3-METHYLPHENOL	59-50-7	mg/kg							0.33	U									0.33	U		
SVOC	4-CHLOROANILINE	106-47-8	mg/kg							0.33	U									0.33	U		
SVOC	4-CHLOROPHENYL PHENYL ETHER	7005-72-3	mg/kg							0.33	U									0.33	U		
SVOC	4-METHYLPHENOL	106-44-5	mg/kg							0.59	J									0.66	U		
SVOC	4-NITROANILINE	100-01-6	mg/kg							0.66	U									0.66	U		
SVOC	4-NITROPHENOL	100-02-7	mg/kg							0.66	U									0.66	U		
SVOC	ACENAPHTHENE	83-32-9	mg/kg							0.33	U									0.056	J		
SVOC	ACENAPHTHYLENE	208-96-8	mg/kg							0.33	U									0.33	U		
SVOC	ACETOPHENONE	98-86-2	mg/kg							0.33	U									0.33	U		
SVOC	ANTHRACENE	120-12-7	mg/kg							0.33	U									0.33	U		
SVOC	ATRAZINE	1912-24-9	mg/kg							0.33	U									0.33	U		
SVOC	BENZALDEHYDE	100-52-7	mg/kg							0.33	U									0.33	U		
SVOC	BENZO (A) ANTHRACENE	56-55-3	mg/kg							0.33	U									0.33	U		
SVOC	BENZO (A) PYRENE	50-32-8	mg/kg							0.33	U									0.33	U		
SVOC	BENZO (B) FLUORANTHENE	205-99-2	mg/kg							0.33	U									0.33	U		
SVOC	BENZO (GHI) PERYLENE	191-24-2	mg/kg							0.33	U									0.33	U		
SVOC	BENZO (K) FLUORANTHENE	207-08-9	mg/kg							0.33	U									0.33	U		
SVOC	BIS (2-CHLOROETHOXY) METHANE	111-91-1	mg/kg							0.33	U									0.33	U		
SVOC	BIS (2-ETHYLHEXYL) PHTHALATE	117-81-7	mg/kg							0.33	U									0.083	J		
SVOC	BIS(2-CHLOROETHYL) ETHER	111-44-4	mg/kg							0.33	U									0.33	U		
SVOC	BUTYL BENZYL PHTHALATE	85-68-7	mg/kg							0.33	U									0.33	U		
SVOC	CAPROLACTAM	105-60-2	mg/kg							0.33	U									0.33	U		
SVOC	CARBAZOLE	86-74-8	mg/kg							0.33	U									0.33	U		
SVOC	CHRYSENE	218-01-9	mg/kg							0.33	U									0.33	U		
SVOC	DIBENZO (A,H) ANTHRACENE	53-70-3	mg/kg							0.33	U									0.33	U		
SVOC	DIBENZOFURAN	132-64-9	mg/kg							0.054	J									0.071	J		
SVOC	DIETHYL PHTHALATE	84-66-2	mg/kg							0.33	U									0.33	U		
SVOC	DIMETHYL PHTHALATE	131-11-3	mg/kg							0.33	U									0.33	U		
SVOC	DI-N-BUTYL PHTHALATE	84-74-2	mg/kg							0.33	U									0.33	U		
SVOC	DI-N-OCTYL PHTHALATE	117-84-0	mg/kg							0.33	U									0.33	U		
SVOC	FLUORANTHENE	206-44-0	mg/kg							0.33	U									0.33	U		
SVOC	FLUORENE	86-73-7	mg/kg							0.076	J									0.093	J		
SVOC	HEXACHLOROBENZENE	118-74-1	mg/kg							0.33	U									0.33	U		
SVOC	HEXACHLOROBUTADIENE	87-68-3	mg/kg							0.33	U									0.33	U		
SVOC	HEXACHLOROCYCLOPENTADIENE	77-47-4	mg/kg							0.33	U									0.33	U		
SVOC	HEXACHLOROETHANE	67-72-1	mg/kg							0.33	U									0.33	U		
SVOC	INDENO (1,2,3-CD) PYRENE	193-39-5	mg/kg							0.33	U									0.33	U		
SVOC	ISOPHORONE	78-59-1	mg/kg							0.33	U									0.33	U		
SVOC	NAPHTHALENE	91-20-3	mg/kg							1.6										2.4			
SVOC	NITROBENZENE	98-95-3	mg/kg							0.33	U									0.33	U		
SVOC	N-NITROSO-DI-N-PROPYLAMINE	621-64-7	mg/kg							0.33	U									0.33	U		
SVOC	N-NITROSODIPHENYLAMINE	86-30-6	mg/kg							0.33	U									0.33	U		
SVOC	PENTACHLOROPHENOL	87-86-5	mg/kg							0.66	U									0.66	U		
SVOC	PHENANTHRENE	85-01-8	mg/kg							0.33	U									0.33	U		
SVOC	PHENOL	108-95-2	mg/kg							0.33	U									0.33	U		
SVOC	PYRENE	129-00-0	mg/kg							0.33	U									0.33	U		
VOC	1,1,1-TRICHLOROETHANE	71-55-6	mg/kg	0.0044	U	0.0045	U	7.6	U	1.1	U	0.28	U	5.2	U	0.98	U	0.24	U	0.41	U	0.23	U
VOC	1,1,2,2-TETRACHLOROETHANE	79-34-5	mg/kg	0.0044	U	0.0045	U	7.6	U	1.1	U	0.28	U	5.2	U	0.98	U	0.24	U	0.41	U	0.23	U
VOC	1,1,2-TRICHLORO-1,2,2-TRIFLUOROETHANE	76-13-1	mg/kg	0.0044	U	0.0045	U	7.6	U	1.1	U	0.28	U	5.2	U	0.98	U	0.24	U	0.41	U	0.23	U
VOC	1,1,2-TRICHLOROETHANE	79-00-5	mg/kg	0.0044	U	0.0045	U	7.6	U	1.1	U	0.28	U	5.2	U	0.98	U	0.24	U	0.41	U	0.23	U
VOC	1,1-DICHLOROETHANE	75-34-3	mg/kg	0.0044	U	0.0061		7.6	U	1.1	U	0.28	U	5.2	U	0.98	U	0.24	U	0.41	U	0.23	U

				Sample ID	GS71A3_5SOCS	GS167A1BSOCS	GS167B1BSOCS	GB169_51BSOCS	GS127A1BSOCS	GS127B1BSOCS	GS127C1BSOCS	GS123_51BSOCS	GB129_51BSOCS	S97A1BSOCS
				Excavation Area	1A	1B	1B	1B	1B	1B	1B	1B	1B	1B
				Sample Date	01/13/07	01/29/07	01/29/07	01/29/07	01/29/07	01/30/07	01/29/07	01/30/07	01/29/07	02/03/07
				Location Status	Remaining Onsite	Remaining Onsite	Remaining Onsite	Remaining Onsite	Remaining Onsite	Remaining Onsite	Remaining Onsite	Remaining Onsite	Remaining Onsite	Remaining Onsite
VOC	1,1-DICHLOROETHENE	75-35-4	mg/kg	0.0044 U	0.0045 U	7.6 U	1.1 U	0.28 U	5.2 U	0.98 U	0.24 U	0.41 U	0.23 U
VOC	1,2,4-TRICHLOROBENZENE	120-82-1	mg/kg	0.0049	0.0034 J	7.6 U	1.1 U	0.28 U	1.1 J	0.98 U	0.24 U	0.41 U	0.084 J
VOC	1,2-DIBROMO-3-CHLOROPROPANE	96-12-8	mg/kg	0.0044 U	0.0045 U	7.6 U	1.1 U	0.28 U	5.2 U	0.98 U	0.24 U	0.41 U	0.23 U
VOC	1,2-DIBROMOETHANE	106-93-4	mg/kg	0.0044 U	0.0045 U	7.6 U	1.1 U	0.28 U	5.2 U	0.98 U	0.24 U	0.41 U	0.23 U
VOC	1,2-DICHLOROBENZENE	95-50-1	mg/kg	0.0056	0.0063	7.6 U	1.1 U	0.28 U	0.6 J	0.98 U	0.24 U	0.41 U	0.11 J
VOC	1,2-DICHLOROETHANE	107-06-2	mg/kg	0.0044 U	0.0045 U	7.6 U	1.1 U	0.28 U	5.2 U	0.98 U	0.24 U	0.41 U	0.23 U
VOC	1,2-DICHLOROPROPANE	78-87-5	mg/kg	0.0044 U	0.0045 U	7.6 U	1.1 U	0.28 U	5.2 U	0.98 U	0.24 U	0.41 U	0.23 U
VOC	1,3-DICHLOROBENZENE	541-73-1	mg/kg	0.0044 U	0.0045 U	7.6 U	1.1 U	0.28 U	5.2 U	0.98 U	0.24 U	0.41 U	0.23 U
VOC	1,4-DICHLOROBENZENE	106-46-7	mg/kg	0.012	0.011	7.6 U	1.1 U	0.078 J	1.2 J	0.98 U	0.24 U	0.41 U	0.2 J
VOC	2-BUTANONE	78-93-3	mg/kg	0.011 U	0.045	19 U	2.7 U	0.69 U	13 U	2.4 U	0.61 U	1 U	0.57 U
VOC	2-HEXANONE	591-78-6	mg/kg	0.011 U	0.011 U	19 U	2.7 U	0.69 U	13 U	2.4 U	0.61 U	1 U	0.57 U
VOC	4-METHYL-2-PENTANONE	108-10-1	mg/kg	0.011 U	0.31	19 U	2.7 U	0.69 U	13 U	2.4 U	0.61 U	1 U	0.57 U
VOC	ACETONE	67-64-1	mg/kg	0.023	0.35	19 U	2.7 U	0.69 U	13 U	2.4 U	0.61 U	1 U	0.57 U
VOC	BENZENE	71-43-2	mg/kg	0.0039 J	0.67 JD	0.43 J	0.097 J	0.2 J	0.6 J	0.11 J	0.24 U	0.15 J	1.1
VOC	BROMODICHLOROMETHANE	75-27-4	mg/kg	0.0044 U	0.0045 U	7.6 U	1.1 U	0.28 U	5.2 U	0.98 U	0.24 U	0.41 U	0.23 U
VOC	BROMOFORM	75-25-2	mg/kg	0.0044 U	0.0045 U	7.6 U	1.1 U	0.28 U	5.2 U	0.98 U	0.24 U	0.41 U	0.23 U
VOC	BROMOMETHANE	74-83-9	mg/kg	0.0044 U	0.0045 U	7.6 U	1.1 U	0.28 U	5.2 U	0.98 U	0.24 U	0.41 U	0.23 U
VOC	CARBON DISULFIDE	75-15-0	mg/kg	0.0044 U	0.0022 J	7.6 U	1.1 U	0.28 U	5.2 U	0.98 U	0.24 U	0.41 U	0.23 U
VOC	CARBON TETRACHLORIDE	56-23-5	mg/kg	0.0044 U	0.0045 U	7.6 U	1.1 U	0.28 U	5.2 U	0.98 U	0.24 U	0.41 U	0.23 U
VOC	CHLOROBENZENE	108-90-7	mg/kg	0.035	0.11	0.94 J	1.1 U	0.34	3.3 J	0.98 U	0.052 J	0.14 J	1.3
VOC	CHLOROETHANE	75-00-3	mg/kg	0.0044 U	0.0045 U	7.6 U	1.1 U	0.28 U	5.2 U	0.98 U	0.24 U	0.41 U	0.23 U
VOC	CHLOROFORM	67-66-3	mg/kg	0.0044 U	0.0045 U	7.6 U	1.1 U	0.28 U	5.2 U	0.98 U	0.24 U	0.41 U	0.23 U
VOC	CHLOROMETHANE	74-87-3	mg/kg	0.0044 U	0.0045 U	7.6 U	1.1 U	0.28 U	5.2 U	0.98 U	0.24 U	0.41 U	0.23 U
VOC	CIS-1,2-DICHLOROETHENE	156-59-2	mg/kg	0.0011 J	0.0034 J	7.6 U	1.1 U	0.28 U	5.2 U	0.28 J	0.24 U	0.41 U	0.23 U
VOC	CIS-1,3-DICHLOROPROPENE	10061-01-5	mg/kg	0.0044 U	0.0045 U	7.6 U	1.1 U	0.28 U	5.2 U	0.98 U	0.24 U	0.41 U	0.23 U
VOC	CYCLOHEXANE	110-82-7	mg/kg	0.0044 U	0.0062	7.6 U	1.1 U	0.28 U	5.2 U	0.98 U	0.24 U	0.41 U	0.23 U
VOC	DIBROMOCHLOROMETHANE	124-48-1	mg/kg	0.0044 U	0.0045 U	7.6 U	1.1 U	0.28 U	5.2 U	0.98 U	0.24 U	0.41 U	0.23 U
VOC	DICHLORODIFLUOROMETHANE	75-71-8	mg/kg	0.0044 U	0.0045 U	7.6 U	1.1 U	0.28 U	5.2 U	0.98 U	0.24 U	0.41 U	0.23 U
VOC	ETHYLBENZENE	100-41-4	mg/kg	0.038	75	120	14	4.6	90	28	0.084 J	6.3	4.5
VOC	ISOPROPYLBENZENE	98-82-8	mg/kg	0.0039 J	2.4 JD	5.3 J	0.5 J	0.67	5.8	1.3	0.24 U	0.46	1.3
VOC	METHYL ACETATE	79-20-9	mg/kg	0.0044 U	0.0045 U	7.6 U	1.1 U	0.28 U	5.2 U	0.98 U	0.24 U	0.41 U	0.23 U
VOC	METHYLCYCLOHEXANE	108-87-2	mg/kg	0.0044 U	0.029	7.6 U	1.1 U	0.28 U	5.2 U	0.98 U	0.24 U	0.41 U	0.14 J
VOC	METHYLENE CHLORIDE	75-09-2	mg/kg	0.0044 U	0.0045 U	7.6 U	1.1 U	0.28 U	5.2 U	0.98 U	0.24 U	0.41 U	0.23 U
VOC	METHYL-TERT-BUTYL ETHER	1634-04-4	mg/kg	0.0044 U	0.0045 U	7.6 U	1.1 U	0.28 U	5.2 U	0.98 U	0.24 U	0.41 U	0.23 U
VOC	STYRENE	100-42-5	mg/kg	0.0044 U	0.0045 U	7.6 U	0.32 J	0.28 U	5.2 U	0.98 U	0.24 U	0.41 U	0.23 U
VOC	TETRACHLOROETHENE	127-18-4	mg/kg	0.0044 U	0.0045 U	7.6 U	1.1 U	0.28 U	5.2 U	0.98 U	0.24 U	0.41 U	0.23 U
VOC	TOLUENE	108-88-3	mg/kg	0.00098 BJ	0.69 JD	0.7 J	0.15 J	0.28 U	5.2 U	0.98 U	0.24 U	0.41 U	0.23 U
VOC	TRANS-1,2-DICHLOROETHENE	156-60-5	mg/kg	0.0044 U	0.0045 U	7.6 U	1.1 U	0.28 U	5.2 U	0.98 U	0.24 U	0.41 U	0.23 U
VOC	TRANS-1,3-DICHLOROPROPENE	10061-02-6	mg/kg	0.0044 U	0.0045 U	7.6 U	1.1 U	0.28 U	5.2 U	0.98 U	0.24 U	0.41 U	0.23 U
VOC	TRICHLOROETHENE	79-01-6	mg/kg	0.0044 U	0.0014 J	7.6 U	1.1 U	0.28 U	5.2 U	0.98 U	0.24 U	0.41 U	0.23 U
VOC	TRICHLOROFLUOROMETHANE	75-69-4	mg/kg	0.0044 U	0.0045 U	7.6 U	1.1 U	0.28 U	5.2 U	0.98 U	0.24 U	0.41 U	0.23 U
VOC	VINYL CHLORIDE	75-01-4	mg/kg	0.0044 U	0.0028 J	7.6 U	1.1 U	0.28 U	5.2 U	0.98 U	0.24 U	0.41 U	0.23 U
VOC	XYLENES	1330-20-7	mg/kg	0.11	370 D	420	57	7.7	270	32	0.19 J	25	1.5

			Sample ID	B99_51BSOCS		B109_51BSOCS		B149_51BSOCS		S147A1BSOCS		S147B1BSOCS		S137A1BSOCS		S137B1BSOCS		B139_51BSOCS		B135_01BSOCS		B95_01BSOCS	
			Excavation Area	1B		1B		1B		1B		1B		1B		1B		1B		1B		1B	
			Sample Date	02/03/07		02/03/07		02/03/07		02/03/07		02/05/07		02/05/07		02/05/07		02/05/07		02/05/07		02/05/07	
			Location Status	Remaining Onsite		Remaining Onsite		Remaining Onsite		Remaining Onsite		Remaining Onsite		Remaining Onsite		Remaining Onsite		Remaining Onsite		Remaining Onsite		Remaining Onsite	
Fraction	Parameter	CASNO	Units	Result	Qual	Result	Qual	Result	Qual	Result	Qual	Result	Qual	Result	Qual	Result	Qual	Result	Qual	Result	Qual	Result	Qual
Herbicide	2,4,5-T	93-76-5	mg/kg			0.033	U					1.7	U					0.033	U				
Herbicide	2,4-D	94-75-7	mg/kg			0.17	U					8.3	U					0.17	U				
Herbicide	2,4-DB	94-82-6	mg/kg			0.33	U					17	U					0.33	U				
Herbicide	4-NITROPHENOL	100-02-7	mg/kg			0.083	U					4.2	U					0.083	U				
Herbicide	DALAPON	75-99-0	mg/kg			0.17	U					8.3	U					0.17	U				
Herbicide	DICAMBA	1918-00-9	mg/kg			0.083	U					4.2	U					0.083	U				
Herbicide	DICHLOROPROP	120-36-5	mg/kg			0.33	U					17	U					0.33	U				
Herbicide	DINOSEB (DNBP)	88-85-7	mg/kg			0.083	U					4.2	U					0.083	U				
Herbicide	PENTACHLOROPHENOL	87-86-5	mg/kg			0.022						5						0.033					
Herbicide	SILVEX	93-72-1	mg/kg			0.033	U					1.7	U					0.033	U				
Metals	ALUMINUM	7429-90-5	mg/kg			9130						13000						9860					
Metals	ANTIMONY	7440-36-0	mg/kg			0.33	B					0.59	B					0.38	B				
Metals	ARSENIC	7440-38-2	mg/kg	5.3	U	5.1	U	5.3	U	5.4	U	9.4	B	5.4	U	5.5	U	5.5	U	14.8		10.9	B
Metals	BARIUM	7440-39-3	mg/kg			117						246						125					
Metals	BERYLLIUM	7440-41-7	mg/kg	0.61	B	0.54	B	0.49	B	0.63	B	0.86	B	0.61	B	0.59	B	0.66	B	0.8	B	1.1	
Metals	CADMIUM	7440-43-9	mg/kg			0.02	U					0.02	U					0.02	U				
Metals	CALCIUM	7440-70-2	mg/kg			2660						4070						2830					
Metals	CHROMIUM	7440-47-3	mg/kg	1060	UN	1020	UN	1060	UN	1080	UN	1050	UN	1070	UN	1090	UN	1090	UN	1090	UN	1070	UN
Metals	COBALT	7440-48-4	mg/kg			6.6						10						7.7					
Metals	COPPER	7440-50-8	mg/kg			15.5						18.8						15.4					
Metals	IRON	7439-89-6	mg/kg			13400						21800						12500					
Metals	LEAD	7439-92-1	mg/kg			10.1						13.7						10.3					
Metals	MAGNESIUM	7439-95-4	mg/kg			3620						4280						3910					
Metals	MANGANESE	7439-96-5	mg/kg			102						600						91.7					
Metals	MERCURY	7439-97-6	mg/kg	0.037		0.023	B	0.024	B	0.016	U	0.033		0.026	B	0.019	B	0.032		0.024	B	0.026	B
Metals	NICKEL	7440-02-0	mg/kg			16.7						22.2						18.6					
Metals	POTASSIUM	7440-09-7	mg/kg			1540						1950						1820					
Metals	SELENIUM	7782-49-2	mg/kg			0.19	U					0.2	U					0.21	U				
Metals	SILVER	7440-22-4	mg/kg			0.04	U					0.04	U					0.04	U				
Metals	SODIUM	7440-23-5	mg/kg			720						368	B					1020					
Metals	THALLIUM	7440-28-0	mg/kg			0.88	B					1.7						0.72	B				
Metals	VANADIUM	7440-62-2	mg/kg			21.8						30.3						23					
Metals	ZINC	7440-66-6	mg/kg			43.3						58.7						44.4					
OCL Pesticide	ALDRIN	309-00-2	mg/kg	0.27		32		0.061	J	0.038		50		1.1		9		6.5		3.6		15	
OCL Pesticide	ALPHA-BHC	319-84-6	mg/kg	0.17	U	8.5	U	0.0026	JB	0.003	JB	4.3	JB	0.19	B	4.3	B	0.22	JB	2.5	B	2.7	JB
OCL Pesticide	BETA-BHC	319-85-7	mg/kg	0.085	U	4.3	U	0.0085	U	0.0068	P	4.3	U	0.097		1	J	0.43	U	1.4		1.4	J
OCL Pesticide	DELTA-BHC	319-86-8	mg/kg	0.17	U	8.5	U	0.0044	J	0.028		5.2	JB	0.13	J	3.1	J	0.23	JB	1.8		3.8	
OCL Pesticide	GAMMA-BHC (LINDANE)	58-89-9	mg/kg	0.17	U	8.5	U	0.017	U	0.0085	U	8.5	U	0.076	J	0.85	J	0.85	U	0.71	J	3.4	U
OCL Pesticide	4,4-DDD	72-54-8	mg/kg	0.11	J	17		0.029	J	0.02		50		1.2		42		10		16		20	
OCL Pesticide	4,4-DDE	72-55-9	mg/kg	0.33	U	17	U	0.033	U	0.0049	J	2.4	J	0.14	J	2.2	J	0.56	JP	2.5	J	2.4	J
OCL Pesticide	4,4-DDT	50-29-3	mg/kg	0.33	U	17	U	0.033	U	0.012	JP	17	U	0.063	J	7.7		0.65	J	3.3	U	6.6	U
OCL Pesticide	DIELDRIN	60-57-1	mg/kg	0.33	U	3.2	J	0.0084	J	0.0052	J	8.4	J	0.38		4.7	J	0.92	J	3.5		4.2	J
OCL Pesticide	ENDOSULFAN I	959-98-8	mg/kg	0.17	U	8.5	U	0.017	U	0.0085	U	8.5	U	0.07	J	3.4	U	0.85	U	1.7	U	3.4	U
OCL Pesticide	ENDOSULFAN II	33213-65-9	mg/kg	0.33	U	17	U	0.033	U	0.017	U	17	U	0.34	P	7	P	1.7	U	6.4	P	6.6	U
OCL Pesticide	ENDOSULFAN SULFATE	1031-07-8	mg/kg	0.33	U	17	U	0.033	U	0.017	U	17	U	0.33	U	0.83	J	1.7	U	1.1	JP	6.6	U
OCL Pesticide	ENDRIN	72-20-8	mg/kg	0.33	U	17	U	0.033	U	0.022	P	15	J	0.15	J	13		0.79	J	6.5		6.8	
OCL Pesticide	ENDRIN ALDEHYDE	7421-93-4	mg/kg	0.33	U	17	U	0.033	U	0.019	P	17	U	0.33	U	1.4	JP	1.7	U	2.8	JP	6.6	U
OCL Pesticide	HEPTACHLOR	76-44-8	mg/kg	0.17	U	8.5	U	0.017	U	0.0085	U	8.5	U	0.17	U	0.53	J	0.85	U	0.52	J	3.4	U
OCL Pesticide	HEPTACHLOR EPOXIDE	1024-57-3	mg/kg	0.17	U	8.5	U	0.017	U	0.061	P	8.5	U	0.17	U	0.55	J	0.85	U	0.88	J	0.71	J
OCL Pesticide	METHOXYCHLOR	72-43-5	mg/kg	1.7	U	85	U	0.17	U	0.085	U	85	U	1.7	U	34	U	8.5	U	17	U	34	U
OCL Pesticide	TOXAPHENE	8001-35-2	mg/kg	8.3	U	420	U	0.83	U	0.42	U	420	U	8.3	U	170	U	42	U	83	U	170	U
OCL Pesticide	ENDRIN KETONE	53494-70-5	mg/kg	0.33	U	17	U	0.033	U	0.017	U	8.2	J	0.15	J	8.9		0.34	J	4.6		2.8	J
OCL Pesticide	CHLORDANE	57-74-9	mg/kg	2.7	U	140	U	0.27	U	0.14	U	140	U	2.7	U	54	U	14	U	27	U	54	U
OCL Pesticide	GAMMA-CHLORDANE	5103-74-2	mg/kg	0.083	J	7.8	J	0.014	J	0.013		12		0.52		5.6		1.4		3.4		4.8	
OCL Pesticide	ALPHA-CHLORDANE	5103-71-9	mg/kg	0.029	J	2.8	J	0.0038	J	0.0085	U	5.2	J	0.21		2.5	J	0.58	J	2.6		3.1	J
SVOC	1,1-BIPHENYL	92-52-4	mg/kg			0.33						7.5	E					0.84					
SVOC	2,2'-OXYBIS(1-CHLOROPROPANE)	108-60-1	mg/kg			0.33	U					0.33	U					0.33	U				
SVOC	2,4,5-TRICHLOROPHENOL	95-95-4	mg/kg			0.33	U					0.33	U					0.33	U				
SVOC	2,4,6-TRICHLOROPHENOL	88-06-2	mg/kg			0.33	U					0.33	U					0.33	U				
SVOC	2,4-DICHLOROPHENOL	120-83-2	mg/kg			0.33	U					0.31	J					0.33	U				
SVOC	2,4-DIMETHYLPHENOL	105-67-9	mg/kg			0.33	U					0.33	U					0.33	U				
SVOC	2,4-DINITROPHENOL	51-28-5	mg/kg			0.66	U					0.66	U					0.66	U				

			Sample ID	B99_51BSOCS		B109_51BSOCS		B149_51BSOCS		S147A1BSOCS		S147B1BSOCS		S137A1BSOCS		S137B1BSOCS		B139_51BSOCS		B135_01BSOCS		B95_01BSOCS	
			Excavation Area	1B		1B		1B		1B		1B		1B		1B		1B		1B		1B	
			Sample Date	02/03/07		02/03/07		02/03/07		02/03/07		02/05/07		02/05/07		02/05/07		02/05/07		02/05/07		02/05/07	
			Location Status	Remaining Onsite		Remaining Onsite		Remaining Onsite		Remaining Onsite		Remaining Onsite		Remaining Onsite		Remaining Onsite		Remaining Onsite		Remaining Onsite		Remaining Onsite	
SVOC	2,4-DINITROTOLUENE	121-14-2	mg/kg			0.33	U					0.33	U					0.33	U				
SVOC	2,6-DINITROTOLUENE	606-20-2	mg/kg			0.33	U					0.33	U					0.33	U				
SVOC	2-CHLORONAPHTHALENE	91-58-7	mg/kg			0.33	U					0.33	U					0.33	U				
SVOC	2-CHLOROPHENOL	95-57-8	mg/kg			0.33	U					0.33	U					0.33	U				
SVOC	2-METHYL NAPHTHALENE	91-57-6	mg/kg			3.5						83	D					9	D				
SVOC	2-METHYLPHENOL	95-48-7	mg/kg			0.33	U					0.33	U					0.33	U				
SVOC	2-NITROANILINE	88-74-4	mg/kg			0.66	U					0.66	U					0.66	U				
SVOC	2-NITROPHENOL	88-75-5	mg/kg			0.33	U					0.33	U					0.33	U				
SVOC	3,3'-DICHLOROBENZIDINE	91-94-1	mg/kg			0.33	U					0.33	U					0.33	U				
SVOC	3-NITROANILINE	99-09-2	mg/kg			0.66	U					0.66	U					0.66	U				
SVOC	4,6-DINITRO-2-METHYLPHENOL	534-52-1	mg/kg			0.66	U					0.66	U					0.66	U				
SVOC	4-BROMOPHENYL-PHENYLETHER	101-55-3	mg/kg			0.33	U					0.33	U					0.33	U				
SVOC	4-CHLORO-3-METHYLPHENOL	59-50-7	mg/kg			0.33	U					0.33	U					0.33	U				
SVOC	4-CHLOROANILINE	106-47-8	mg/kg			0.33	U					0.33	U					0.33	U				
SVOC	4-CHLOROPHENYL PHENYL ETHER	7005-72-3	mg/kg			0.33	U					0.33	U					0.33	U				
SVOC	4-METHYLPHENOL	106-44-5	mg/kg			0.66	U					0.36	J					0.66	U				
SVOC	4-NITROANILINE	100-01-6	mg/kg			0.66	U					0.66	U					0.66	U				
SVOC	4-NITROPHENOL	100-02-7	mg/kg			0.66	U					0.66	U					0.66	U				
SVOC	ACENAPHTHENE	83-32-9	mg/kg			0.064	J					1.1						0.16	J				
SVOC	ACENAPHTHYLENE	208-96-8	mg/kg			0.33	U					0.33	U					0.33	U				
SVOC	ACETOPHENONE	98-86-2	mg/kg			0.33	U					0.33	U					0.33	U				
SVOC	ANTHRACENE	120-12-7	mg/kg			0.33	U					0.061	J					0.33	U				
SVOC	ATRAZINE	1912-24-9	mg/kg			0.33	U					0.33	U					0.33	U				
SVOC	BENZALDEHYDE	100-52-7	mg/kg			0.33	U					0.33	U					0.33	U				
SVOC	BENZO (A) ANTHRACENE	56-55-3	mg/kg			0.33	U					0.33	U					0.33	U				
SVOC	BENZO (A) PYRENE	50-32-8	mg/kg			0.33	U					0.33	U					0.33	U				
SVOC	BENZO (B) FLUORANTHENE	205-99-2	mg/kg			0.33	U					0.33	U					0.33	U				
SVOC	BENZO (GHI) PERYLENE	191-24-2	mg/kg			0.33	U					0.33	U					0.33	U				
SVOC	BENZO (K) FLUORANTHENE	207-08-9	mg/kg			0.33	U					0.33	U					0.33	U				
SVOC	BIS (2-CHLOROETHOXY) METHANE	111-91-1	mg/kg			0.33	U					0.33	U					0.33	U				
SVOC	BIS (2-ETHYLHEXYL) PHTHALATE	117-81-7	mg/kg			0.33	U					0.33	U					0.33	U				
SVOC	BIS(2-CHLOROETHYL) ETHER	111-44-4	mg/kg			0.079	J					0.11	J					0.33	U				
SVOC	BUTYL BENZYL PHTHALATE	85-68-7	mg/kg			0.33	U					0.33	U					0.33	U				
SVOC	CAPROLACTAM	105-60-2	mg/kg			0.33	U					0.33	U					0.33	U				
SVOC	CARBAZOLE	86-74-8	mg/kg			0.33	U					0.33	U					0.33	U				
SVOC	CHRYSENE	218-01-9	mg/kg			0.33	U					0.33	U					0.33	U				
SVOC	DIBENZO (A,H) ANTHRACENE	53-70-3	mg/kg			0.33	U					0.33	U					0.33	U				
SVOC	DIBENZOFURAN	132-64-9	mg/kg			0.071	J					1.4						0.16	J				
SVOC	DIETHYL PHTHALATE	84-66-2	mg/kg			0.33	U					0.33	U					0.33	U				
SVOC	DIMETHYL PHTHALATE	131-11-3	mg/kg			0.33	U					0.33	U					0.33	U				
SVOC	DI-N-BUTYL PHTHALATE	84-74-2	mg/kg			0.33	U					0.33	U					0.33	U				
SVOC	DI-N-OCTYL PHTHALATE	117-84-0	mg/kg			0.33	U					0.33	U					0.33	U				
SVOC	FLUORANTHENE	206-44-0	mg/kg			0.33	U					0.092	J					0.33	U				
SVOC	FLUORENE	86-73-7	mg/kg			0.061	J					1.6						0.23	J				
SVOC	HEXACHLOROBENZENE	118-74-1	mg/kg			0.33	U					0.33	U					0.33	U				
SVOC	HEXACHLOROBUTADIENE	87-68-3	mg/kg			0.075	J					0.43						0.33	U				
SVOC	HEXACHLOROCYCLOPENTADIENE	77-47-4	mg/kg			0.33	U					0.33	U					0.33	U				
SVOC	HEXACHLOROETHANE	67-72-1	mg/kg			0.33	U					0.33	U					0.33	U				
SVOC	INDENO (1,2,3-CD) PYRENE	193-39-5	mg/kg			0.33	U					0.33	U					0.33	U				
SVOC	ISOPHORONE	78-59-1	mg/kg			0.33	U					0.33	U					0.33	U				
SVOC	NAPHTHALENE	91-20-3	mg/kg			1.1						39	D					3.1					
SVOC	NITROBENZENE	98-95-3	mg/kg			0.33	U					0.33	U					0.33	U				
SVOC	N-NITROSO-DI-N-PROPYLAMINE	621-64-7	mg/kg			0.33	U					0.33	U					0.33	U				
SVOC	N-NITROSODIPHENYLAMINE	86-30-6	mg/kg			0.33	U					0.33	U					0.33	U				
SVOC	PENTACHLOROPHENOL	87-86-5	mg/kg			0.66	U					6.5						0.66	U				
SVOC	PHENANTHRENE	85-01-8	mg/kg			0.066	J					1						0.12	J				
SVOC	PHENOL	108-95-2	mg/kg			0.092	J					0.22	J					0.33	U				
SVOC	PYRENE	129-00-0	mg/kg			0.33	U					0.15	J					0.33	U				
VOC	1,1,1-TRICHLOROETHANE	71-55-6	mg/kg	0.22	U	0.23	U	0.23	U	0.2	U	0.23	U	0.25	U	7.5	U	0.5	U	11	U	7.9	U
VOC	1,1,2,2-TETRACHLOROETHANE	79-34-5	mg/kg	0.22	U	0.23	U	0.23	U	0.2	U	0.23	U	0.25	U	7.5	U	0.5	U	11	U	7.9	U
VOC	1,1,2-TRICHLORO-1,2,2-TRIFLUOROETHANE	76-13-1	mg/kg	0.22	U	0.23	U	0.23	U	0.2	U	0.23	U	0.25	U	7.5	U	0.5	U	11	U	7.9	U
VOC	1,1,2-TRICHLOROETHANE	79-00-5	mg/kg	0.22	U	0.23	U	0.23	U	0.2	U	0.23	U	0.25	U	7.5	U	0.5	U	11	U	7.9	U
VOC	1,1-DICHLOROETHANE	75-34-3	mg/kg	0.14	J	0.23	J	0.23	U	0.2	U	0.91		0.16	J	7.5	U	0.5	U	11	U	7.9	U

				Sample ID	B99_51BSOCS	B109_51BSOCS	B149_51BSOCS	S147A1BSOCS	S147B1BSOCS	S137A1BSOCS	S137B1BSOCS	B139_51BSOCS	B135_01BSOCS	B95_01BSOCS
				Excavation Area	1B	1B	1B	1B	1B	1B	1B	1B	1B	1B
				Sample Date	02/03/07	02/03/07	02/03/07	02/03/07	02/05/07	02/05/07	02/05/07	02/05/07	02/05/07	02/05/07
				Location Status	Remaining Onsite	Remaining Onsite	Remaining Onsite	Remaining Onsite	Remaining Onsite	Remaining Onsite	Remaining Onsite	Remaining Onsite	Remaining Onsite	Remaining Onsite
VOC	1,1-DICHLOROETHENE	75-35-4	mg/kg	0.22 U	0.23 U	0.23 U	0.2 U	0.19 J	0.25 U	7.5 U	0.5 U	11 U	7.9 U
VOC	1,2,4-TRICHLOROBENZENE	120-82-1	mg/kg	0.084 J	0.35	0.23 U	0.2 U	1.6	0.25 U	13	0.092 J	11 U	1.5 J
VOC	1,2-DIBROMO-3-CHLOROPROPANE	96-12-8	mg/kg	0.22 U	0.23 U	0.23 U	0.2 U	0.23 U	0.25 U	7.5 U	0.5 U	11 U	7.9 U
VOC	1,2-DIBROMOETHANE	106-93-4	mg/kg	0.22 U	0.23 U	0.23 U	0.2 U	0.23 U	0.25 U	7.5 U	0.5 U	11 U	7.9 U
VOC	1,2-DICHLOROBENZENE	95-50-1	mg/kg	0.053 J	0.35	0.23 U	0.082 J	1.6	0.25 U	8	0.074 J	11 U	1.1 J
VOC	1,2-DICHLOROETHANE	107-06-2	mg/kg	0.22 U	0.23 U	0.23 U	0.2 U	0.23 U	0.25 U	7.5 U	0.5 U	11 U	7.9 U
VOC	1,2-DICHLOROPROPANE	78-87-5	mg/kg	0.22 U	0.23 U	0.23 U	0.2 U	0.23 U	0.25 U	7.5 U	0.5 U	11 U	7.9 U
VOC	1,3-DICHLOROBENZENE	541-73-1	mg/kg	0.22 U	0.048 J	0.23 U	0.2 U	0.23 U	0.25 U	1.3 J	0.5 U	11 U	7.9 U
VOC	1,4-DICHLOROBENZENE	106-46-7	mg/kg	0.14 J	0.91	0.12 J	0.28	2.6	0.25 U	26	0.25 J	0.88 J	2.6 J
VOC	2-BUTANONE	78-93-3	mg/kg	0.56 U	0.58 U	0.57 U	0.5 U	0.58 U	0.62 U	19 U	1.3 U	29 U	20 U
VOC	2-HEXANONE	591-78-6	mg/kg	0.56 U	0.58 U	0.57 U	0.5 U	0.58 U	0.62 U	19 U	1.3 U	29 U	20 U
VOC	4-METHYL-2-PENTANONE	108-10-1	mg/kg	0.56 U	0.58 U	0.57 U	0.5 U	0.58 U	0.62 U	19 U	1.3 U	29 U	20 U
VOC	ACETONE	67-64-1	mg/kg	0.56 U	0.17 J	0.57 U	0.5 U	1.3	0.62 U	19 U	1.3 U	29 U	20 U
VOC	BENZENE	71-43-2	mg/kg	0.29	0.91	0.3	0.86	1.3	0.97	2.7 J	0.35 J	1.4 J	2.1 J
VOC	BROMODICHLOROMETHANE	75-27-4	mg/kg	0.22 U	0.23 U	0.23 U	0.2 U	0.23 U	0.25 U	7.5 U	0.5 U	11 U	7.9 U
VOC	BROMOFORM	75-25-2	mg/kg	0.22 U	0.23 U	0.23 U	0.2 U	0.23 U	0.25 U	7.5 U	0.5 U	11 U	7.9 U
VOC	BROMOMETHANE	74-83-9	mg/kg	0.22 U	0.23 U	0.23 U	0.2 U	0.23 U	0.25 U	7.5 U	0.5 U	11 U	7.9 U
VOC	CARBON DISULFIDE	75-15-0	mg/kg	0.22 U	0.23 U	0.23 U	0.2 U	0.23 U	0.25 U	7.5 U	0.5 U	11 U	7.9 U
VOC	CARBON TETRACHLORIDE	56-23-5	mg/kg	0.22 U	0.23 U	0.23 U	0.2 U	0.23 U	0.25 U	7.5 U	0.5 U	11 U	7.9 U
VOC	CHLOROBENZENE	108-90-7	mg/kg	0.52	3.4	0.58	3.7	20 D	0.76	28	0.58	1.6 J	9.4
VOC	CHLOROETHANE	75-00-3	mg/kg	0.22 U	0.23 U	0.23 U	0.2 U	0.23 U	0.25 U	7.5 U	0.5 U	11 U	7.9 U
VOC	CHLOROFORM	67-66-3	mg/kg	0.22 U	0.23 U	0.23 U	0.2 U	0.23 U	0.25 U	7.5 U	0.5 U	11 U	7.9 U
VOC	CHLOROMETHANE	74-87-3	mg/kg	0.22 U	0.23 U	0.23 U	0.2 U	0.23 U	0.25 U	7.5 U	0.5 U	11 U	7.9 U
VOC	CIS-1,2-DICHLOROETHENE	156-59-2	mg/kg	0.12 J	3.1	0.23 U	0.2 U		1	14	0.13 J	3 J	5.5 J
VOC	CIS-1,3-DICHLOROPROPENE	10061-01-5	mg/kg	0.22 U	0.23 U	0.23 U	0.2 U	0.23 U	0.25 U	7.5 U	0.5 U	11 U	7.9 U
VOC	CYCLOHEXANE	110-82-7	mg/kg	0.22 U	0.23 U	0.23 U	0.2 U	0.045 J	0.25 U	7.5 U	0.5 U	11 U	7.9 U
VOC	DIBROMOCHLOROMETHANE	124-48-1	mg/kg	0.22 U	0.23 U	0.23 U	0.2 U	0.23 U	0.25 U	7.5 U	0.5 U	11 U	7.9 U
VOC	DICHLORODIFLUOROMETHANE	75-71-8	mg/kg	0.22 U	0.23 U	0.23 U	0.2 U	0.23 U	0.25 U	7.5 U	0.5 U	11 U	7.9 U
VOC	ETHYLBENZENE	100-41-4	mg/kg	1.6	2.3	0.28	0.2 U	61 D	3.2	69	5.9	130	46
VOC	ISOPROPYLBENZENE	98-82-8	mg/kg	0.26	0.14 J	0.057 J	0.15 J	2.3	0.16 J	4.3 J	0.56	5.1 J	3.4 J
VOC	METHYL ACETATE	79-20-9	mg/kg	0.22 U	0.23 U	0.23 U	0.2 U	0.23 U	0.25 U	7.5 U	0.5 U	11 U	7.9 U
VOC	METHYLCYCLOHEXANE	108-87-2	mg/kg	0.051 J	0.23 U	0.23 U	0.2 U	0.25	0.25 U	7.5 U	0.5 U	11 U	7.9 U
VOC	METHYLENE CHLORIDE	75-09-2	mg/kg	0.22 U	0.23 U	0.23 U	0.2 U	0.38	0.25 U	1.7 J	0.25 J	4.2 J	7.9 U
VOC	METHYL-TERT-BUTYL ETHER	1634-04-4	mg/kg	0.22 U	0.23 U	0.23 U	0.2 U	0.23 U	0.25 U	7.5 U	0.5 U	11 U	7.9 U
VOC	STYRENE	100-42-5	mg/kg	0.22 U	0.23 U	0.23 U	0.2 U	0.23 U	0.25 U	7.5 U	0.5 U	11 U	7.9 U
VOC	TETRACHLOROETHENE	127-18-4	mg/kg	0.22 U	0.23 U	0.23 U	0.2 U	0.84	0.25 U	7.2 J	0.5 U	11 U	7.9 U
VOC	TOLUENE	108-88-3	mg/kg	0.22 U	0.13 J	0.23 U	0.2 U	1.8	0.25 U	2.1 J	0.053 J	2.4 J	2.1 J
VOC	TRANS-1,2-DICHLOROETHENE	156-60-5	mg/kg	0.22 U	0.23 U	0.23 U	0.2 U	0.2 J	0.25 U	7.5 U	0.5 U	11 U	7.9 U
VOC	TRANS-1,3-DICHLOROPROPENE	10061-02-6	mg/kg	0.22 U	0.23 U	0.23 U	0.2 U	0.23 U	0.25 U	7.5 U	0.5 U	11 U	7.9 U
VOC	TRICHLOROETHENE	79-01-6	mg/kg	0.22 U	0.23 U	0.23 U	0.2 U	1.1	0.25 U	0.99 J	0.5 U	11 U	0.39 J
VOC	TRICHLOROFLUOROMETHANE	75-69-4	mg/kg	0.22 U	0.23 U	0.23 U	0.2 U	0.23 U	0.25 U	7.5 U	0.5 U	11 U	7.9 U
VOC	VINYL CHLORIDE	75-01-4	mg/kg	0.057 J	0.12 J	0.23 U	0.2 U	0.044 J	0.25 U	7.5 U	0.5 U	11 U	7.9 U
VOC	XYLENES	1330-20-7	mg/kg	6.1	19	0.27	0.092 J	510 D	0.61	530	30	670	370

			Sample ID	B115_01BSOCS		B155_01BSOCS		B85_01BSOCS		S8A-1B3_5-SOCS		S107A1BSOCS		S107B1BSOCS		S113_51BSOCS		S153_51BSOCS		S97B1BSOCS		B171C5_0SOCS	
			Excavation Area	1B		1B		1B		1B		1B		1B		1B		1B		1B		1C	
			Sample Date	02/05/07		02/05/07		02/06/07		02/16/07		02/06/07		02/06/07		02/06/07		02/06/07		02/06/07		03/01/07	
			Location Status	Remaining Onsite		Remaining Onsite		Remaining Onsite		Remaining Onsite		Remaining Onsite		Remaining Onsite		Remaining Onsite		Remaining Onsite		Remaining Onsite		Remaining Onsite	
Fraction	Parameter	CASNO	Units	Result	Qual	Result	Qual	Result	Qual	Result	Qual	Result	Qual	Result	Qual	Result	Qual	Result	Qual	Result	Qual	Result	Qual
Herbicide	2,4,5-T	93-76-5	mg/kg	0.033	U			0.033	U					0.033	U							0.33	U
Herbicide	2,4-D	94-75-7	mg/kg	0.17	U			0.17	U					0.17	U							1.7	U
Herbicide	2,4-DB	94-82-6	mg/kg	0.33	U			0.33	U					0.33	U							3.3	U
Herbicide	4-NITROPHENOL	100-02-7	mg/kg	0.083	U			0.083	U					0.083	U							0.83	U
Herbicide	DALAPON	75-99-0	mg/kg	0.17	U			0.17	U					0.17	U							1.7	U
Herbicide	DICAMBA	1918-00-9	mg/kg	0.083	U			0.083	U					0.083	U							0.83	U
Herbicide	DICHLOROPROP	120-36-5	mg/kg	0.33	U			0.33	U					0.33	U							3.3	U
Herbicide	DINOSEB (DNBP)	88-85-7	mg/kg	0.083	U			0.083	U					0.083	U							0.83	U
Herbicide	PENTACHLOROPHENOL	87-86-5	mg/kg	0.0057	J			0.016	J					0.017	U							1	
Herbicide	SILVEX	93-72-1	mg/kg	0.033	U			0.033	U					0.033	U							0.33	U
Metals	ALUMINUM	7429-90-5	mg/kg	13000				10500						9380								9790	
Metals	ANTIMONY	7440-36-0	mg/kg	0.43	B			0.23	B					0.26	B							0.68	BN
Metals	ARSENIC	7440-38-2	mg/kg	5.4	U	5.3	U	5.4	U	5.6	U	10	B	5.1	U	6.9	B	5.2	U	9	B	5.6	BN
Metals	BARIUM	7440-39-3	mg/kg	233				161						117								215	
Metals	BERYLLIUM	7440-41-7	mg/kg	0.64	B	0.71	B	0.76	B	1.3		0.73	B	0.63	B	1		0.87	B	0.65	B	0.57	B
Metals	CADMIUM	7440-43-9	mg/kg	0.02	U			0.02	U					0.02	U							0.05	U
Metals	CALCIUM	7440-70-2	mg/kg	3570				3690						3530								3230	E
Metals	CHROMIUM	7440-47-3	mg/kg	1080	UN	1050	UN	1070	UN	1110	U	1060	UN	1020	UN	1110	UN	1040	UN	1050	UN	13.5	B
Metals	COBALT	7440-48-4	mg/kg	6.9				4						5.4								6.3	
Metals	COPPER	7440-50-8	mg/kg	16				19.1						16.6								16.2	
Metals	IRON	7439-89-6	mg/kg	17700				13400						13200								15500	E
Metals	LEAD	7439-92-1	mg/kg	7.5				11.5						9.3								9.1	
Metals	MAGNESIUM	7439-95-4	mg/kg	4130				3420						3350								3480	
Metals	MANGANESE	7439-96-5	mg/kg	272				239						192								380	
Metals	MERCURY	7439-97-6	mg/kg	0.041		0.022	B	0.029		0.027	B	0.019	B	0.023	B	0.015	U	0.014	U	0.026	B	0.038	
Metals	NICKEL	7440-02-0	mg/kg	20				13						15.3								17.3	E
Metals	POTASSIUM	7440-09-7	mg/kg	2060				1740						1670								1520	
Metals	SELENIUM	7782-49-2	mg/kg	0.2	U			0.2	U					0.19	U							0.22	UN
Metals	SILVER	7440-22-4	mg/kg	0.04	U			0.05	B					0.04	U							0.05	U
Metals	SODIUM	7440-23-5	mg/kg	358	B			370	B					340	B							346	
Metals	THALLIUM	7440-28-0	mg/kg	1.3				1.1						0.48	B							0.43	U
Metals	VANADIUM	7440-62-2	mg/kg	22.2				20.6						20.9								20.1	
Metals	ZINC	7440-66-6	mg/kg	56.4				44.4						45.4								60.5	E
OCL Pesticide	ALDRIN	309-00-2	mg/kg	1.7		0.077		0.52		0.0017	U	70		0.28		0.0059		0.065		2.4		5.6	
OCL Pesticide	ALPHA-BHC	319-84-6	mg/kg	0.15	JB	0.0093	JB	0.31	JB	0.0017	U	6.3	JB	0.17	U	0.0034	U	0.0094	JB	1	B	2.6	
OCL Pesticide	BETA-BHC	319-85-7	mg/kg	0.13	JP	0.0085	U	0.43	U	0.001	P	8.5	U	0.085	U	0.00078	J	0.0065	J	0.28	J	0.63	J
OCL Pesticide	DELTA-BHC	319-86-8	mg/kg	0.12	J	0.0088	J	0.24	J	0.0017	U	7.3	J	0.17	U	0.0034	U	0.0093	J	0.58	J	1.6	J
OCL Pesticide	GAMMA-BHC (LINDANE)	58-89-9	mg/kg	0.34	U	0.013	J	0.85	U	0.0017	U	17	U	0.17	U	0.0034	U	0.0055	J	0.16	J	0.37	J
OCL Pesticide	4,4-DDD	72-54-8	mg/kg	2.3		0.032	JP	6.2		0.0033	U	96		0.6		0.0097		0.057		4.6		14	
OCL Pesticide	4,4-DDE	72-55-9	mg/kg	0.21	J	0.00096	U	0.98	JP	0.0033	U	6.8	J	0.042	J	0.013		0.0076	J	0.43	J	1.3	J
OCL Pesticide	4,4-DDT	50-29-3	mg/kg	0.66	U	0.033	J	1.7	U	0.0033	U	53		0.095	J	0.0066	U	0.02	J	1.7	U	3.3	U
OCL Pesticide	DIELDRIN	60-57-1	mg/kg	0.22	J	0.0095	U	0.79	J	0.0033	U	9.4	J	0.33	U	0.0051	J	0.014	J	0.79	J	2.8	J
OCL Pesticide	ENDOSULFAN I	959-98-8	mg/kg	0.34	U	0.017	U	0.85	U	0.0017	U	17	U	0.17	U	0.0034	U	0.017	U	0.85	U	1.7	U
OCL Pesticide	ENDOSULFAN II	33213-65-9	mg/kg	0.66	U	0.033	U	1.1	JP	0.0033	U	4.5	J	0.33	U	0.0012	J	0.033	U	1.7	U	3.3	U
OCL Pesticide	ENDOSULFAN SULFATE	1031-07-8	mg/kg	0.66	U	0.033	U	1.7	U	0.0033	U	33	U	0.33	U	0.0066	U	0.033	U	1.7	U	3.3	U
OCL Pesticide	ENDRIN	72-20-8	mg/kg	0.71		0.033	U	0.58	J	0.0033	U	33	U	0.33	U	0.0021	JP	0.012	J	1.7		6.2	
OCL Pesticide	ENDRIN ALDEHYDE	7421-93-4	mg/kg	0.66	U	0.033	U	0.72	JP	0.0033	U	6.2	JP	0.33	U	0.0066	U	0.033	U	1.7	U	3.3	U
OCL Pesticide	HEPTACHLOR	76-44-8	mg/kg	0.34	U	0.017	U	0.13	J	0.0017	U	2.2	J	0.17	U	0.0034	U	0.017	U	0.1	J	1.7	U
OCL Pesticide	HEPTACHLOR EPOXIDE	1024-57-3	mg/kg	0.069	JP	0.014	JP	0.22	JP	0.0017	U	17	U	0.17	U	0.0034	U	0.017	U	0.096	J	1.7	U
OCL Pesticide	METHOXYCHLOR	72-43-5	mg/kg	3.4	U	0.17	U	0.85	U	0.017	U	170	U	1.7	U	0.034	U	0.17	U	8.5	U	17	U
OCL Pesticide	TOXAPHENE	8001-35-2	mg/kg	17	U	0.83	U	42	U	0.083	U	830	U	8.3	U	0.17	U	0.83	U	42	U	83	U
OCL Pesticide	ENDRIN KETONE	53494-70-5	mg/kg	0.39	J	0.033	U	0.27	J	0.0033	U	5.9	J	0.33	U	0.0066	U	0.0069	J	0.67	J	5.2	
OCL Pesticide	CHLORDANE	57-74-9	mg/kg	5.4	U	0.27	U	14	U	0.027	U	270	U	2.7	U	0.054	U	0.27	U	14	U	27	U
OCL Pesticide	GAMMA-CHLORDANE	5103-74-2	mg/kg	0.42		0.033		0.57	J	0.00022	J	15	J	0.082	J	0.012		0.022		1.2		3.6	
OCL Pesticide	ALPHA-CHLORDANE	5103-71-9	mg/kg	0.28	J	0.011	J	0.62	J	0.0017	U	6.9	J	0.037	J	0.0049		0.0096	J	0.6	J	2.2	
SVOC	1,1-BIPHENYL	92-52-4	mg/kg	0.33	U			0.78	J					0.33	U							7.5	JD
SVOC	2,2'-OXYBIS(1-CHLOROPROPANE)	108-60-1	mg/kg	0.33	U			0.99	U					0.33	U							0.33	U
SVOC	2,4,5-TRICHLOROPHENOL	95-95-4	mg/kg	0.33	U			0.99	U					0.33	U							0.33	U
SVOC	2,4,6-TRICHLOROPHENOL	88-06-2	mg/kg	0.33	U			0.99	U					0.33	U							0.33	U
SVOC	2,4-DICHLOROPHENOL	120-83-2	mg/kg	0.33	U			0.99	U					0.33	U							0.35	
SVOC	2,4-DIMETHYLPHENOL	105-67-9	mg/kg	0.33	U			0.99	U					0.33	U							0.8	
SVOC	2,4-DINITROPHENOL	51-28-5	mg/kg	0.66	U			2	U					0.66	U							0.66	U

			Sample ID	B115_01BSOCS	B155_01BSOCS	B85_01BSOCS	S8A-1B3_5-SOCS	S107A1BSOCS	S107B1BSOCS	S113_51BSOCS	S153_51BSOCS	S97B1BSOCS	B171C5_0SOCS
			Excavation Area	1B	1B	1B	1B	1B	1B	1B	1B	1B	1C
			Sample Date	02/05/07	02/05/07	02/06/07	02/16/07	02/06/07	02/06/07	02/06/07	02/06/07	02/06/07	03/01/07
			Location Status	Remaining Onsite	Remaining Onsite	Remaining Onsite	Remaining Onsite	Remaining Onsite	Remaining Onsite	Remaining Onsite	Remaining Onsite	Remaining Onsite	Remaining Onsite
SVOC	2,4-DINITROTOLUENE	121-14-2	mg/kg	0.33 U		0.99 U			0.33 U				0.33 U
SVOC	2,6-DINITROTOLUENE	606-20-2	mg/kg	0.33 U		0.99 U			0.33 U				0.33 U
SVOC	2-CHLORONAPHTHALENE	91-58-7	mg/kg	0.33 U		0.99 U			0.33 U				0.33 U
SVOC	2-CHLOROPHENOL	95-57-8	mg/kg	0.33 U		0.99 U			0.33 U				0.33 U
SVOC	2-METHYL NAPHTHALENE	91-57-6	mg/kg	3		8.2			0.33 U				84 D
SVOC	2-METHYLPHENOL	95-48-7	mg/kg	0.33 U		0.99 U			0.33 U				0.33 U
SVOC	2-NITROANILINE	88-74-4	mg/kg	0.66 U		2 U			0.66 U				0.66 U
SVOC	2-NITROPHENOL	88-75-5	mg/kg	0.33 U		0.99 U			0.33 U				0.33 U
SVOC	3,3'-DICHLOROBENZIDINE	91-94-1	mg/kg	0.33 U		0.99 U			0.33 U				0.33 U
SVOC	3-NITROANILINE	99-09-2	mg/kg	0.66 U		2 U			0.66 U				0.66 U
SVOC	4,6-DINITRO-2-METHYLPHENOL	534-52-1	mg/kg	0.66 U		2 U			0.66 U				0.66 U
SVOC	4-BROMOPHENYL-PHENYLETHER	101-55-3	mg/kg	0.33 U		0.99 U			0.33 U				0.33 U
SVOC	4-CHLORO-3-METHYLPHENOL	59-50-7	mg/kg	0.33 U		0.99 U			0.33 U				0.33 U
SVOC	4-CHLOROANILINE	106-47-8	mg/kg	0.33 U		0.99 U			0.33 U				0.33 U
SVOC	4-CHLOROPHENYL PHENYL ETHER	7005-72-3	mg/kg	0.33 U		0.99 U			0.33 U				0.33 U
SVOC	4-METHYLPHENOL	106-44-5	mg/kg	0.66 U		2 U			0.66 U				0.66 U
SVOC	4-NITROANILINE	100-01-6	mg/kg	0.66 U		2 U			0.66 U				0.66 U
SVOC	4-NITROPHENOL	100-02-7	mg/kg	0.66 U		2 U			0.66 U				0.66 U
SVOC	ACENAPHTHENE	83-32-9	mg/kg	0.082 J		0.19 J			0.33 U				0.33 U
SVOC	ACENAPHTHYLENE	208-96-8	mg/kg	0.33 U		0.99 U			0.33 U				0.33 U
SVOC	ACETOPHENONE	98-86-2	mg/kg	0.33 U		0.99 U			0.33 U				0.33 U
SVOC	ANTHRACENE	120-12-7	mg/kg	0.33 U		0.99 U			0.33 U				0.098 J
SVOC	ATRAZINE	1912-24-9	mg/kg	0.33 U		0.99 U			0.33 U				0.33 U
SVOC	BENZALDEHYDE	100-52-7	mg/kg	0.33 U		0.99 U			0.33 U				0.33 U
SVOC	BENZO (A) ANTHRACENE	56-55-3	mg/kg	0.33 U		0.99 U			0.33 U				0.048 J
SVOC	BENZO (A) PYRENE	50-32-8	mg/kg	0.33 U		0.99 U			0.33 U				0.33 U
SVOC	BENZO (B) FLUORANTHENE	205-99-2	mg/kg	0.33 U		0.99 U			0.33 U				0.33 U
SVOC	BENZO (GHI) PERYLENE	191-24-2	mg/kg	0.33 U		0.99 U			0.33 U				0.041 J
SVOC	BENZO (K) FLUORANTHENE	207-08-9	mg/kg	0.33 U		0.99 U			0.33 U				0.33 U
SVOC	BIS (2-CHLOROETHOXY) METHANE	111-91-1	mg/kg	0.33 U		0.99 U			0.33 U				0.33 U
SVOC	BIS (2-ETHYLHEXYL) PHTHALATE	117-81-7	mg/kg	0.33 U		0.99 U			0.33 U				0.09 J
SVOC	BIS(2-CHLOROETHYL) ETHER	111-44-4	mg/kg	0.33 U		0.23 J			0.33 U				0.33 U
SVOC	BUTYL BENZYL PHTHALATE	85-68-7	mg/kg	0.33 U		0.99 U			0.33 U				0.33 U
SVOC	CAPROLACTAM	105-60-2	mg/kg	0.33 U		0.99 U			0.33 U				0.33 U
SVOC	CARBAZOLE	86-74-8	mg/kg	0.33 U		0.99 U			0.33 U				0.33 U
SVOC	CHRYSENE	218-01-9	mg/kg	0.33 U		0.99 U			0.33 U				0.33 U
SVOC	DIBENZO (A,H) ANTHRACENE	53-70-3	mg/kg	0.33 U		0.99 U			0.33 U				0.33 U
SVOC	DIBENZOFURAN	132-64-9	mg/kg	0.16 J		0.18 J			0.33 U				1.5
SVOC	DIETHYL PHTHALATE	84-66-2	mg/kg	0.33 U		0.99 U			0.33 U				0.33 U
SVOC	DIMETHYL PHTHALATE	131-11-3	mg/kg	0.33 U		0.99 U			0.33 U				0.33 U
SVOC	DI-N-BUTYL PHTHALATE	84-74-2	mg/kg	0.33 U		0.99 U			0.33 U				0.33 U
SVOC	DI-N-OCTYL PHTHALATE	117-84-0	mg/kg	0.33 U		0.99 U			0.33 U				0.33 U
SVOC	FLUORANTHENE	206-44-0	mg/kg	0.33 U		0.99 U			0.33 U				0.11 J
SVOC	FLUORENE	86-73-7	mg/kg	0.33 U		0.28 J			0.33 U				2.2
SVOC	HEXACHLOROBENZENE	118-74-1	mg/kg	0.33 U		0.99 U			0.33 U				0.33 U
SVOC	HEXACHLOROBUTADIENE	87-68-3	mg/kg	0.33 U		0.99 U			0.33 U				0.25 J
SVOC	HEXACHLOROCYCLOPENTADIENE	77-47-4	mg/kg	0.33 U		0.99 U			0.33 U				0.33 U
SVOC	HEXACHLOROETHANE	67-72-1	mg/kg	0.33 U		0.99 U			0.33 U				0.33 U
SVOC	INDENO (1,2,3-CD) PYRENE	193-39-5	mg/kg	0.33 U		0.99 U			0.33 U				0.33 U
SVOC	ISOPHORONE	78-59-1	mg/kg	0.33 U		0.99 U			0.33 U				0.33 U
SVOC	NAPHTHALENE	91-20-3	mg/kg	0.33 U		3.5			0.33 U				46 D
SVOC	NITROBENZENE	98-95-3	mg/kg	0.33 U		0.99 U			0.33 U				0.33 U
SVOC	N-NITROSO-DI-N-PROPYLAMINE	621-64-7	mg/kg	0.33 U		0.99 U			0.33 U				0.33 U
SVOC	N-NITROSODIPHENYLAMINE	86-30-6	mg/kg	0.33 U		0.99 U			0.33 U				0.33 U
SVOC	PENTACHLOROPHENOL	87-86-5	mg/kg	0.66 U		2 U			0.66 U				2.7
SVOC	PHENANTHRENE	85-01-8	mg/kg	0.12 J		0.18 J			0.33 U				1.1
SVOC	PHENOL	108-95-2	mg/kg	0.33 U		0.99 U			0.33 U				0.14 J
SVOC	PYRENE	129-00-0	mg/kg	0.33 U		0.99 U			0.33 U				0.16 J
VOC	1,1,1-TRICHLOROETHANE	71-55-6	mg/kg	0.22 U	0.22 U	7 U	0.005 U	2.3 U	0.23 U	0.0054 U	0.0082 U	0.23 U	0.21 U
VOC	1,1,2,2-TETRACHLOROETHANE	79-34-5	mg/kg	0.22 U	0.22 U	7 U	0.005 U	2.3 U	0.23 U	0.0054 U	0.0082 U	0.23 U	0.21 U
VOC	1,1,2-TRICHLORO-1,2,2-TRIFLUOROETHANE	76-13-1	mg/kg	0.22 U	0.22 U	7 U	0.005 U	2.3 U	0.23 U	0.0054 U	0.0082 U	0.23 U	0.21 U
VOC	1,1,2-TRICHLOROETHANE	79-00-5	mg/kg	0.22 U	0.22 U	7 U	0.005 U	2.3 U	0.23 U	0.0054 U	0.0082 U	0.23 U	0.21 U
VOC	1,1-DICHLOROETHANE	75-34-3	mg/kg	0.22 U	0.22 U	7 U	0.036	2.3 U	0.23 U	0.0054 U	0.009	0.16 J	0.31

				Sample ID	B115_01BSOCS	B155_01BSOCS	B85_01BSOCS	S8A-1B3_5-SOCS	S107A1BSOCS	S107B1BSOCS	S113_51BSOCS	S153_51BSOCS	S97B1BSOCS	B171C5_0SOCS
				Excavation Area	1B	1B	1B	1B	1B	1B	1B	1B	1B	1C
				Sample Date	02/05/07	02/05/07	02/06/07	02/16/07	02/06/07	02/06/07	02/06/07	02/06/07	02/06/07	03/01/07
				Location Status	Remaining Onsite	Remaining Onsite	Remaining Onsite	Remaining Onsite	Remaining Onsite	Remaining Onsite	Remaining Onsite	Remaining Onsite	Remaining Onsite	Remaining Onsite
VOC	1,1-DICHLOROETHENE	75-35-4	mg/kg	0.22 U	0.22 U	7 U	0.005 U	2.3 U	0.23 U	0.0054 U	0.0082 U	0.23 U	0.21 U
VOC	1,2,4-TRICHLOROBENZENE	120-82-1	mg/kg	0.22 U	0.22 U	0.27 J	0.005 U	5.2	0.23 U	0.0054 U	0.0082 U	0.8	1.3
VOC	1,2-DIBROMO-3-CHLOROPROPANE	96-12-8	mg/kg	0.22 U	0.22 U	7 U	0.005 U	2.3 U	0.23 U	0.0054 U	0.0082 U	0.23 U	0.21 U
VOC	1,2-DIBROMOETHANE	106-93-4	mg/kg	0.22 U	0.22 U	7 U	0.005 U	2.3 U	0.23 U	0.0054 U	0.0082 U	0.23 U	0.21 U
VOC	1,2-DICHLOROBENZENE	95-50-1	mg/kg	0.062 J	0.22 U	0.3 J	0.005 U	3.5	0.23 U	0.0054 U	0.008 J	0.83	0.77
VOC	1,2-DICHLOROETHANE	107-06-2	mg/kg	0.22 U	0.22 U	7 U	0.005 U	2.3 U	0.23 U	0.0054 U	0.0082 U	0.23 U	0.21 U
VOC	1,2-DICHLOROPROPANE	78-87-5	mg/kg	0.22 U	0.22 U	7 U	0.005 U	2.3 U	0.23 U	0.0054 U	0.0082 U	0.23 U	0.21 U
VOC	1,3-DICHLOROBENZENE	541-73-1	mg/kg	0.22 U	0.22 U	7 U	0.005 U	2.3 U	0.23 U	0.0054 U	0.0082 U	0.094 J	0.21 U
VOC	1,4-DICHLOROBENZENE	106-46-7	mg/kg	0.17 J	0.13 J	0.38 J	0.005 U	8.4	0.23 U	0.0018 J	0.018	1.6	1.3
VOC	2-BUTANONE	78-93-3	mg/kg	0.54 U	0.56 U	17 U	0.012 U	5.7 U	0.56 U	0.014 U	0.021 U	0.58 U	0.51 U
VOC	2-HEXANONE	591-78-6	mg/kg	0.54 U	0.56 U	17 U	0.012 U	5.7 U	0.56 U	0.014 U	0.021 U	0.58 U	0.51 U
VOC	4-METHYL-2-PENTANONE	108-10-1	mg/kg	0.54 U	0.56 U	17 U	0.012 U	5.7 U	0.56 U	0.014 U	0.021 U	0.58 U	0.51 U
VOC	ACETONE	67-64-1	mg/kg	0.54 U	0.56 U	17 U	0.032	5.7 U	0.56 U	0.014 U	0.027	0.58 U	0.51 U
VOC	BENZENE	71-43-2	mg/kg	0.056 J	0.22 U	0.52 J	0.0047 J	0.46 J	0.23 U	0.0031 J	0.006 J	0.38	1.6
VOC	BROMODICHLOROMETHANE	75-27-4	mg/kg	0.22 U	0.22 U	7 U	0.005 U	2.3 U	0.23 U	0.0054 U	0.0082 U	0.23 U	0.21 U
VOC	BROMOFORM	75-25-2	mg/kg	0.22 U	0.22 U	7 U	0.005 U	2.3 U	0.23 U	0.0054 U	0.0082 U	0.23 U	0.21 U
VOC	BROMOMETHANE	74-83-9	mg/kg	0.22 U	0.22 U	7 U	0.005 U	2.3 U	0.23 U	0.0054 U	0.0082 U	0.23 U	0.21 U
VOC	CARBON DISULFIDE	75-15-0	mg/kg	0.22 U	0.22 U	7 U	0.005 U	2.3 U	0.23 U	0.0054 U	0.0082 U	0.23 U	0.21 U
VOC	CARBON TETRACHLORIDE	56-23-5	mg/kg	0.22 U	0.22 U	7 U	0.005 U	2.3 U	0.23 U	0.0054 U	0.0082 U	0.23 U	0.21 U
VOC	CHLOROBENZENE	108-90-7	mg/kg	0.36	0.29	0.76 J	0.0077	15	0.16 J	0.061	0.17	2.9	4.2
VOC	CHLOROETHANE	75-00-3	mg/kg	0.22 U	0.22 U	7 U	0.005 U	2.3 U	0.23 U	0.0054 U	0.0082 U	0.23 U	0.21 U
VOC	CHLOROFORM	67-66-3	mg/kg	0.22 U	0.22 U	7 U	0.005 U	2.3 U	0.23 U	0.0054 U	0.0082 U	0.23 U	0.21 U
VOC	CHLOROMETHANE	74-87-3	mg/kg	0.22 U	0.22 U	7 U	0.005 U	2.3 U	0.23 U	0.0054 U	0.0082 U	0.23 U	0.21 U
VOC	CIS-1,2-DICHLOROETHENE	156-59-2	mg/kg	0.22 U	0.22 U	2.1 J	0.061	2.3 U	0.23 U	0.0052 J	0.045	0.42	3.2
VOC	CIS-1,3-DICHLOROPROPENE	10061-01-5	mg/kg	0.22 U	0.22 U	7 U	0.005 U	2.3 U	0.23 U	0.0054 U	0.0082 U	0.23 U	0.21 U
VOC	CYCLOHEXANE	110-82-7	mg/kg	0.22 U	0.22 U	7 U	0.005 U	2.3 U	0.23 U	0.0054 U	0.0082 U	0.23 U	0.21 U
VOC	DIBROMOCHLOROMETHANE	124-48-1	mg/kg	0.22 U	0.22 U	7 U	0.005 U	2.3 U	0.23 U	0.0054 U	0.0082 U	0.23 U	0.21 U
VOC	DICHLORODIFLUOROMETHANE	75-71-8	mg/kg	0.22 U	0.22 U	7 U	0.005 U	2.3 U	0.23 U	0.0054 U	0.0082 U	0.23 U	0.21 U
VOC	ETHYLBENZENE	100-41-4	mg/kg	0.2 J	0.22 U	82	0.0034 J	23	0.18 J	0.0026 J	0.0028 J	23 D	96 D
VOC	ISOPROPYLBENZENE	98-82-8	mg/kg	0.22 U	0.22 U	2.6 J	0.005 U	3.6	0.23 U	0.0054 U	0.0082 U	3.7	5
VOC	METHYL ACETATE	79-20-9	mg/kg	0.22 U	0.22 U	7 U	0.005 U	2.3 U	0.23 U	0.0054 U	0.0082 U	0.23 U	0.21 U
VOC	METHYLCYCLOHEXANE	108-87-2	mg/kg	0.22 U	0.22 U	7 U	0.005 U	2.3 U	0.23 U	0.0054 U	0.0082 U	0.3	0.46
VOC	METHYLENE CHLORIDE	75-09-2	mg/kg	0.22 U	0.087 J	1.8 J	0.005 U	2.3 U	0.086 J	0.0054 U	0.0082 U	0.23 U	0.21 U
VOC	METHYL-TERT-BUTYL ETHER	1634-04-4	mg/kg	0.22 U	0.22 U	7 U	0.005 U	2.3 U	0.23 U	0.0054 U	0.0082 U	0.23 U	0.21 U
VOC	STYRENE	100-42-5	mg/kg	0.22 U	0.22 U	7 U	0.005 U	2.3 U	0.23 U	0.0054 U	0.0082 U	0.23 U	0.21 U
VOC	TETRACHLOROETHENE	127-18-4	mg/kg	0.22 U	0.22 U	7 U	0.005 U	2.3 U	0.23 U	0.0054 U	0.0082 U	0.21 J	0.052 J
VOC	TOLUENE	108-88-3	mg/kg	0.22 U	0.22 U	1.5 J	0.00066 J	0.42 J	0.23 U	0.0054 U	0.0082 U	0.46	3.4 B
VOC	TRANS-1,2-DICHLOROETHENE	156-60-5	mg/kg	0.22 U	0.22 U	7 U	0.00079 J	2.3 U	0.23 U	0.0054 U	0.0021 J	0.23 U	0.21 U
VOC	TRANS-1,3-DICHLOROPROPENE	10061-02-6	mg/kg	0.22 U	0.22 U	7 U	0.005 U	2.3 U	0.23 U	0.0054 U	0.0082 U	0.23 U	0.21 U
VOC	TRICHLOROETHENE	79-01-6	mg/kg	0.22 U	0.22 U	7 U	0.005 U	2.3 U	0.23 U	0.0054 U	0.00051 J	0.054 J	0.43
VOC	TRICHLOROFLUOROMETHANE	75-69-4	mg/kg	0.22 U	0.22 U	7 U	0.005 U	2.3 U	0.23 U	0.0054 U	0.0082 U	0.23 U	0.21 U
VOC	VINYL CHLORIDE	75-01-4	mg/kg	0.22 U	0.22 U	7 U	0.042	2.3 U	0.23 U	0.0054 U	0.016	0.23 U	0.21 U
VOC	XYLENES	1330-20-7	mg/kg	1.2	0.15 J	440	0.017	170	1	0.014 J	0.014 J	220 D	740 D

			Sample ID	B181C5_0SOCS		B191C5_0SOCS		S191C3_5SOCS		S231C3_5SOCS		B231C5_0SOCS		B221C5_0SOCS		B211C5_0SOCS		S201C7_0SOCS		B191C9_5SOCS		S191C7AISOCS	
			Excavation Area	1C		1C		1C		1C		1C		1C		1C		1C		1C		1C	
			Sample Date	03/01/07		03/01/07		03/01/07		03/01/07		03/01/07		03/01/07		03/01/07		03/01/07		03/01/07		03/05/07	
			Location Status	Remaining Onsite		Remaining Onsite		Remaining Onsite		Remaining Onsite		Remaining Onsite		Remaining Onsite		Remaining Onsite		Remaining Onsite		Remaining Onsite		Remaining Onsite	
Fraction	Parameter	CASNO	Units	Result	Qual	Result	Qual	Result	Qual	Result	Qual	Result	Qual	Result	Qual	Result	Qual	Result	Qual	Result	Qual	Result	Qual
Herbicide	2,4,5-T	93-76-5	mg/kg									0.67	U							0.033	U		
Herbicide	2,4-D	94-75-7	mg/kg									3.3	U							0.17	U		
Herbicide	2,4-DB	94-82-6	mg/kg									6.7	U							0.33	U		
Herbicide	4-NITROPHENOL	100-02-7	mg/kg									1.7	U							0.083	U		
Herbicide	DALAPON	75-99-0	mg/kg									3.3	U							0.17	U		
Herbicide	DICAMBA	1918-00-9	mg/kg									1.7	U							0.083	U		
Herbicide	DICHLOROPROP	120-36-5	mg/kg									6.7	U							0.33	U		
Herbicide	DINOSEB (DNBP)	88-85-7	mg/kg									1.7	U							0.083	U		
Herbicide	PENTACHLOROPHENOL	87-86-5	mg/kg									3.1								0.017	U		
Herbicide	SILVEX	93-72-1	mg/kg									0.67	U							0.033	U		
Metals	ALUMINUM	7429-90-5	mg/kg									10400								9590			
Metals	ANTIMONY	7440-36-0	mg/kg									0.38	BN							0.48	BN		
Metals	ARSENIC	7440-38-2	mg/kg	3.3	BN	6.8	BN	5.1	BN	5.4	BN	11.2	BN	16.3	N	3.9	BN	4.4	BN	4	BN	3	B
Metals	BARIUM	7440-39-3	mg/kg									208								127			
Metals	BERYLLIUM	7440-41-7	mg/kg	0.61	B	0.64	B	0.93	B	0.95	B	0.67	B	0.66	B	0.37	B	0.52	B	0.63	B	0.76	B
Metals	CADMIUM	7440-43-9	mg/kg									0.05	U							0.05	U		
Metals	CALCIUM	7440-70-2	mg/kg									3290	E							2630	E		
Metals	CHROMIUM	7440-47-3	mg/kg	15.1	B	14.7	B	14.2	B	14.8	B	14	B	13.6	B	9.5	B	12.2	B	12.7	B	12.4	B
Metals	COBALT	7440-48-4	mg/kg									9.1								6.1			
Metals	COPPER	7440-50-8	mg/kg									17.1								17.1			
Metals	IRON	7439-89-6	mg/kg									13200	E							11600	E		
Metals	LEAD	7439-92-1	mg/kg									12.7								11.1			
Metals	MAGNESIUM	7439-95-4	mg/kg									3530								3800			
Metals	MANGANESE	7439-96-5	mg/kg									299								72.7			
Metals	MERCURY	7439-97-6	mg/kg	0.039		0.038		0.017	U	0.017	U	0.037		0.035		0.016	U	0.026	B	0.034		0.042	
Metals	NICKEL	7440-02-0	mg/kg									22.4	E							17.9	E		
Metals	POTASSIUM	7440-09-7	mg/kg									1650								1750			
Metals	SELENIUM	7782-49-2	mg/kg									0.22	UN							0.22	UN		
Metals	SILVER	7440-22-4	mg/kg									0.05	U							0.05	U		
Metals	SODIUM	7440-23-5	mg/kg									469								907			
Metals	THALLIUM	7440-28-0	mg/kg									0.43	U							0.43	U		
Metals	VANADIUM	7440-62-2	mg/kg									22.3								20.3			
Metals	ZINC	7440-66-6	mg/kg									57.8	E							46.8	E		
OCL Pesticide	ALDRIN	309-00-2	mg/kg	8.8		37		0.0046		0.024		58		9.6		1.7		0.21		1.7		1.5	
OCL Pesticide	ALPHA-BHC	319-84-6	mg/kg	1.1	J	2.1	JP	0.0016	J	0.0079	J	4.8	J	3.6	JP	1.6		0.2		0.34	U	0.85	U
OCL Pesticide	BETA-BHC	319-85-7	mg/kg	0.85	U	4.3	U	0.0026		0.0055		4.3	U	4.3	U	0.45		0.17		0.17	U	0.43	U
OCL Pesticide	DELTA-BHC	319-86-8	mg/kg	1.2	J	2.6	J	0.00099	J	0.012		2.8	J	2	J	1.1		0.2		0.049	J	0.85	U
OCL Pesticide	GAMMA-BHC (LINDANE)	58-89-9	mg/kg	1.7	U	8.5	U	0.001	J	0.015		8.5	U	8.5	U	0.85	U	0.17	U	0.34	U	0.85	U
OCL Pesticide	4,4-DDD	72-54-8	mg/kg	13		56		0.0035		0.027		61		49		5.2		1.9	P	2.4		3.1	
OCL Pesticide	4,4-DDE	72-55-9	mg/kg	0.59	J	2.7	J	0.0071		0.015	J	4.4	J	5.5	J	0.49	J	0.37	P	0.12	J	0.26	J
OCL Pesticide	4,4-DDT	50-29-3	mg/kg	1.9	J	17	U	0.0011	J	0.017	U	3.6	J	17	U	1.7	U	0.33	U	0.38	J	1.7	U
OCL Pesticide	DIELDRIN	60-57-1	mg/kg	2	J	8	J	0.0039		0.013	JP	12	J	8.3	J	0.95	J	0.33	P	0.25	J	0.27	J
OCL Pesticide	ENDOSULFAN I	959-98-8	mg/kg	1.7	U	8.5	U	0.0017	U	0.0085	U	8.5	U	8.5	U	0.85	U	0.17	U	0.34	U	0.85	U
OCL Pesticide	ENDOSULFAN II	33213-65-9	mg/kg	3.3	U	17	U	0.0033	U	0.012	JP	17	U	17	U	1.7	U	0.33	U	0.66	U	1.7	U
OCL Pesticide	ENDOSULFAN SULFATE	1031-07-8	mg/kg	0.87	JP	17	U	0.0033	U	0.017	U	17	U	3	J	1.7	U	0.33	U	0.66	U	1.7	U
OCL Pesticide	ENDRIN	72-20-8	mg/kg	3.3		5.4	J	0.0075		0.017		12	J	8.5	J	1.4	J	0.33	U	0.18	J	1.7	U
OCL Pesticide	ENDRIN ALDEHYDE	7421-93-4	mg/kg	3.3	U	17	U	0.0033	U	0.017	U	17	U	17	U	1.7	U	0.33	U	0.66	U	1.7	U
OCL Pesticide	HEPTACHLOR	76-44-8	mg/kg	1.7	U	8.5	U	0.0017	U	0.0026	J	8.5	U	8.5	U	0.85	U	0.039	J	0.34	U	0.85	U
OCL Pesticide	HEPTACHLOR EPOXIDE	1024-57-3	mg/kg	1.7	U	8.5	U	0.0014	JP	0.0046	JP	8.5	U	8.5	U	0.85	U	0.2	P	0.34	U	0.85	U
OCL Pesticide	METHOXYCHLOR	72-43-5	mg/kg	17	U	85	U	0.017	U	0.085	U	85	U	85	U	8.5	U	1.7	U	3.4	U	8.5	U
OCL Pesticide	TOXAPHENE	8001-35-2	mg/kg	83	U	420	U	0.083	U	0.42	U	420	U	420	U	42	U	8.3	U	17	U	42	U
OCL Pesticide	ENDRIN KETONE	53494-70-5	mg/kg	2.8	J	2.7	J	0.0019	J	0.0099	J	8.4	J	5.2	J	0.69	J	0.33	U	0.66	U	1.7	U
OCL Pesticide	CHLORDANE	57-74-9	mg/kg	27	U	140	U	0.027	U	0.14	U	140	U	140	U	14	U	2.7	U	5.4	U	14	U
OCL Pesticide	GAMMA-CHLORDANE	5103-74-2	mg/kg	2.2		8.5		0.0065		0.018		9.9		5.8	J	1.3		0.29		0.4		0.4	J
OCL Pesticide	ALPHA-CHLORDANE	5103-71-9	mg/kg	0.93	J	4.6	J	0.0023		0.0081	J	5.4	J	3.2	J	0.6	J	0.19		0.16	J	0.17	J
SVOC	1,1-BIPHENYL	92-52-4	mg/kg									5.1								0.082	J		
SVOC	2,2'-OXYBIS(1-CHLOROPROPANE)	108-60-1	mg/kg									0.33	U							0.33	U		
SVOC	2,4,5-TRICHLOROPHENOL	95-95-4	mg/kg									0.33	U							0.33	U		
SVOC	2,4,6-TRICHLOROPHENOL	88-06-2	mg/kg									0.33	U							0.33	U		
SVOC	2,4-DICHLOROPHENOL	120-83-2	mg/kg									0.29	J							0.33	U		
SVOC	2,4-DIMETHYLPHENOL	105-67-9	mg/kg									1.1								0.33	U		
SVOC	2,4-DINITROPHENOL	51-28-5	mg/kg									0.66	U							0.66	U		

			Sample ID	B181C5_0SOCS		B191C5_0SOCS		S191C3_5SOCS		S231C3_5SOCS		B231C5_0SOCS		B221C5_0SOCS		B211C5_0SOCS		S201C7_0SOCS		B191C9_5SOCS		S191C7AISOCS	
			Excavation Area	1C		1C		1C		1C		1C		1C		1C		1C		1C		1C	
			Sample Date	03/01/07		03/01/07		03/01/07		03/01/07		03/01/07		03/01/07		03/01/07		03/01/07		03/01/07		03/05/07	
			Location Status	Remaining Onsite		Remaining Onsite		Remaining Onsite		Remaining Onsite		Remaining Onsite		Remaining Onsite		Remaining Onsite		Remaining Onsite		Remaining Onsite		Remaining Onsite	
SVOC	2,4-DINITROTOLUENE	121-14-2	mg/kg									0.33	U							0.33	U		
SVOC	2,6-DINITROTOLUENE	606-20-2	mg/kg									0.33	U							0.33	U		
SVOC	2-CHLORONAPHTHALENE	91-58-7	mg/kg									0.33	U							0.33	U		
SVOC	2-CHLOROPHENOL	95-57-8	mg/kg									0.33	U							0.33	U		
SVOC	2-METHYL NAPHTHALENE	91-57-6	mg/kg									85	D							1.1			
SVOC	2-METHYLPHENOL	95-48-7	mg/kg									0.33	U							0.33	U		
SVOC	2-NITROANILINE	88-74-4	mg/kg									0.66	U							0.66	U		
SVOC	2-NITROPHENOL	88-75-5	mg/kg									0.33	U							0.33	U		
SVOC	3,3'-DICHLOROBENZIDINE	91-94-1	mg/kg									0.33	U							0.33	U		
SVOC	3-NITROANILINE	99-09-2	mg/kg									0.66	U							0.66	U		
SVOC	4,6-DINITRO-2-METHYLPHENOL	534-52-1	mg/kg									0.66	U							0.66	U		
SVOC	4-BROMOPHENYL-PHENYLETHER	101-55-3	mg/kg									0.33	U							0.33	U		
SVOC	4-CHLORO-3-METHYLPHENOL	59-50-7	mg/kg									0.33	U							0.33	U		
SVOC	4-CHLOROANILINE	106-47-8	mg/kg									0.33	U							0.33	U		
SVOC	4-CHLOROPHENYL PHENYL ETHER	7005-72-3	mg/kg									0.33	U							0.33	U		
SVOC	4-METHYLPHENOL	106-44-5	mg/kg									0.66	U							0.66	U		
SVOC	4-NITROANILINE	100-01-6	mg/kg									0.66	U							0.66	U		
SVOC	4-NITROPHENOL	100-02-7	mg/kg									0.66	U							0.66	U		
SVOC	ACENAPHTHENE	83-32-9	mg/kg									1								0.33	U		
SVOC	ACENAPHTHYLENE	208-96-8	mg/kg									0.33	U							0.33	U		
SVOC	ACETOPHENONE	98-86-2	mg/kg									0.33	U							0.33	U		
SVOC	ANTHRACENE	120-12-7	mg/kg									0.12	J							0.33	U		
SVOC	ATRAZINE	1912-24-9	mg/kg									0.33	U							0.33	U		
SVOC	BENZALDEHYDE	100-52-7	mg/kg									0.33	U							0.33	U		
SVOC	BENZO (A) ANTHRACENE	56-55-3	mg/kg									0.14	J							0.33	U		
SVOC	BENZO (A) PYRENE	50-32-8	mg/kg									0.33	U							0.33	U		
SVOC	BENZO (B) FLUORANTHENE	205-99-2	mg/kg									0.075	J							0.33	U		
SVOC	BENZO (GHI) PERYLENE	191-24-2	mg/kg									0.12	J							0.33	U		
SVOC	BENZO (K) FLUORANTHENE	207-08-9	mg/kg									0.088	J							0.33	U		
SVOC	BIS (2-CHLOROETHOXY) METHANE	111-91-1	mg/kg									0.33	U							0.33	U		
SVOC	BIS (2-ETHYLHEXYL) PHTHALATE	117-81-7	mg/kg									0.078	J							0.12	J		
SVOC	BIS(2-CHLOROETHYL) ETHER	111-44-4	mg/kg									0.33	U							0.33	U		
SVOC	BUTYL BENZYL PHTHALATE	85-68-7	mg/kg									0.33	U							0.33	U		
SVOC	CAPROLACTAM	105-60-2	mg/kg									0.33	U							0.33	U		
SVOC	CARBAZOLE	86-74-8	mg/kg									0.064	J							0.33	U		
SVOC	CHRYSENE	218-01-9	mg/kg									0.16	J							0.33	U		
SVOC	DIBENZO (A,H) ANTHRACENE	53-70-3	mg/kg									0.33	U							0.33	U		
SVOC	DIBENZOFURAN	132-64-9	mg/kg									1.6								0.33	U		
SVOC	DIETHYL PHTHALATE	84-66-2	mg/kg									0.33	U							0.33	U		
SVOC	DIMETHYL PHTHALATE	131-11-3	mg/kg									0.33	U							0.33	U		
SVOC	DI-N-BUTYL PHTHALATE	84-74-2	mg/kg									0.11	J							0.33	U		
SVOC	DI-N-OCTYL PHTHALATE	117-84-0	mg/kg									0.33	U							0.33	U		
SVOC	FLUORANTHENE	206-44-0	mg/kg									0.45								0.33	U		
SVOC	FLUORENE	86-73-7	mg/kg									1.6								0.33	U		
SVOC	HEXACHLOROBENZENE	118-74-1	mg/kg									0.081	J							0.33	U		
SVOC	HEXACHLOROBUTADIENE	87-68-3	mg/kg									1.2								0.33	U		
SVOC	HEXACHLOROCYCLOPENTADIENE	77-47-4	mg/kg									0.33	U							0.33	U		
SVOC	HEXACHLOROETHANE	67-72-1	mg/kg									0.33	U							0.33	U		
SVOC	INDENO (1,2,3-CD) PYRENE	193-39-5	mg/kg									0.058	J							0.33	U		
SVOC	ISOPHORONE	78-59-1	mg/kg									0.33	U							0.33	U		
SVOC	NAPHTHALENE	91-20-3	mg/kg									36	D							0.67			
SVOC	NITROBENZENE	98-95-3	mg/kg									0.33	U							0.33	U		
SVOC	N-NITROSO-DI-N-PROPYLAMINE	621-64-7	mg/kg									0.33	U							0.33	U		
SVOC	N-NITROSODIPHENYLAMINE	86-30-6	mg/kg									0.33	U							0.33	U		
SVOC	PENTACHLOROPHENOL	87-86-5	mg/kg									7.4								0.66	U		
SVOC	PHENANTHRENE	85-01-8	mg/kg									1.7								0.33	U		
SVOC	PHENOL	108-95-2	mg/kg									0.22	J							0.33	U		
SVOC	PYRENE	129-00-0	mg/kg									0.65								0.33	U		
VOC	1,1,1-TRICHLOROETHANE	71-55-6	mg/kg	1.5	U	1.9	U	0.0041	U	0.004	U	0.21	U	5.3	U	5.1	U	0.83	U	0.29	U	7	U
VOC	1,1,2,2-TETRACHLOROETHANE	79-34-5	mg/kg	1.5	U	1.9	U	0.0041	U	0.004	U	0.21	U	5.3	U	5.1	U	0.83	U	0.29	U	7	U
VOC	1,1,2-TRICHLORO-1,2,2-TRIFLUOROETHANE	76-13-1	mg/kg	1.5	U	1.9	U	0.0041	U	0.004	U	0.21	U	5.3	U	5.1	U	0.83	U	0.29	U	7	U
VOC	1,1,2-TRICHLOROETHANE	79-00-5	mg/kg	1.5	U	1.9	U	0.0041	U	0.004	U	0.21	U	5.3	U	5.1	U	0.83	U	0.29	U	7	U
VOC	1,1-DICHLOROETHANE	75-34-3	mg/kg	0.12	J	1.9	U	0.0041	U	0.004	U	0.21	U	5.3	U	5.1	U	0.83	U	0.099	J	0.63	J

			Sample ID	B181C5_0SOCS	B191C5_0SOCS	S191C3_5SOCS	S231C3_5SOCS	B231C5_0SOCS	B221C5_0SOCS	B211C5_0SOCS	S201C7_0SOCS	B191C9_5SOCS	S191C7AISOCS
			Excavation Area	1C	1C	1C	1C	1C	1C	1C	1C	1C	1C
			Sample Date	03/01/07	03/01/07	03/01/07	03/01/07	03/01/07	03/01/07	03/01/07	03/01/07	03/01/07	03/05/07
			Location Status	Remaining Onsite	Remaining Onsite	Remaining Onsite	Remaining Onsite	Remaining Onsite	Remaining Onsite	Remaining Onsite	Remaining Onsite	Remaining Onsite	Remaining Onsite
VOC	1,1-DICHLOROETHENE	75-35-4	mg/kg	1.5 U	1.9 U	0.0041 U	0.004 U	0.21 U	5.3 U	5.1 U	0.83 U	0.29 U	7 U
VOC	1,2,4-TRICHLOROBENZENE	120-82-1	mg/kg	1.4 J	0.97 J	0.0041 U	0.0045	1.2	5.3 U	0.82 J	0.15 J	0.044 J	7 U
VOC	1,2-DIBROMO-3-CHLOROPROPANE	96-12-8	mg/kg	1.5 U	1.9 U	0.015	0.02	0.21 U	5.3 U	5.1 U	0.83 U	0.29 U	7 U
VOC	1,2-DIBROMOETHANE	106-93-4	mg/kg	1.5 U	1.9 U	0.0041 U	0.004 U	0.21 U	5.3 U	5.1 U	0.83 U	0.29 U	7 U
VOC	1,2-DICHLOROBENZENE	95-50-1	mg/kg	1 J	1.4 J	0.0041 U	0.0021 J	0.72	5.3 U	0.47 J	0.089 J	0.042 J	5 J
VOC	1,2-DICHLOROETHANE	107-06-2	mg/kg	1.5 U	1.9 U	0.0041 U	0.004 U	0.21 U	5.3 U	5.1 U	0.83 U	0.29 U	7 U
VOC	1,2-DICHLOROPROPANE	78-87-5	mg/kg	1.5 U	1.9 U	0.0041 U	0.004 U	0.21 U	5.3 U	5.1 U	0.83 U	0.29 U	7 U
VOC	1,3-DICHLOROBENZENE	541-73-1	mg/kg	0.096 J	0.087 J	0.0041 U	0.004 U	0.21 U	5.3 U	0.085 J	0.015 J	0.0048 J	7 U
VOC	1,4-DICHLOROBENZENE	106-46-7	mg/kg	1.6	2	0.0041 U	0.0046	1.3	5.3 U	0.97 J	0.2 J	0.082 J	7.8
VOC	2-BUTANONE	78-93-3	mg/kg	0.48 JB	0.77 JB	0.01 U	0.0099 U	0.54 U	13 U	2.2 JB	0.33 JB	0.2 JB	1.1 J
VOC	2-HEXANONE	591-78-6	mg/kg	3.7 U	4.8 U	0.01 U	0.0099 U	0.54 U	13 U	13 U	2.1 U	0.73 U	18 U
VOC	4-METHYL-2-PENTANONE	108-10-1	mg/kg	0.19 J	4.8 U	0.01 U	0.0099 U	0.54 U	13 U	13 U	2.1 U	0.73 U	18 U
VOC	ACETONE	67-64-1	mg/kg	3.1 JB	3.3 JB	0.11	0.08	1.7	13 U	7.8 JB	1.1 JB	0.29 JB	18 U
VOC	BENZENE	71-43-2	mg/kg	0.12 J	0.12 J	0.0041 U	0.0029 J	0.21 J	5.3 U	1.1 J	0.29 J	0.28 J	2.9 J
VOC	BROMODICHLOROMETHANE	75-27-4	mg/kg	1.5 U	1.9 U	0.0041 U	0.004 U	0.21 U	5.3 U	5.1 U	0.83 U	0.29 U	7 U
VOC	BROMOFORM	75-25-2	mg/kg	1.5 U	1.9 U	0.0041 U	0.004 U	0.21 U	5.3 U	5.1 U	0.83 U	0.29 U	7 U
VOC	BROMOMETHANE	74-83-9	mg/kg	1.5 U	1.9 U	0.0041 U	0.004 U	0.21 U	5.3 U	5.1 U	0.83 U	0.29 U	7 U
VOC	CARBON DISULFIDE	75-15-0	mg/kg	1.5 U	1.9 U	0.0041 U	0.004 U	0.21 U	5.3 U	5.1 U	0.83 U	0.29 U	7 U
VOC	CARBON TETRACHLORIDE	56-23-5	mg/kg	1.5 U	1.9 U	0.0041 U	0.004 U	0.21 U	5.3 U	5.1 U	0.83 U	0.29 U	7 U
VOC	CHLOROBENZENE	108-90-7	mg/kg	1.4 J	2.2	0.0017 J	0.0069	2.8	1.8 J	3.7 J	0.4 J	0.44	32
VOC	CHLOROETHANE	75-00-3	mg/kg	1.5 U	1.9 U	0.0041 U	0.004 U	0.21 U	5.3 U	5.1 U	0.83 U	0.29 U	7 U
VOC	CHLOROFORM	67-66-3	mg/kg	1.5 U	1.9 U	0.0041 U	0.004 U	0.21 U	5.3 U	5.1 U	0.83 U	0.29 U	7 U
VOC	CHLOROMETHANE	74-87-3	mg/kg	1.5 U	1.9 U	0.0041 U	0.004 U	0.21 U	5.3 U	5.1 U	0.83 U	0.29 U	7 U
VOC	CIS-1,2-DICHLOROETHENE	156-59-2	mg/kg	2.7	0.096 J	0.0021 J	0.44 D	0.96	6.2	1.9 J	0.83 U	0.095 J	6.4 J
VOC	CIS-1,3-DICHLOROPROPENE	10061-01-5	mg/kg	1.5 U	1.9 U	0.0041 U	0.004 U	0.21 U	5.3 U	5.1 U	0.83 U	0.29 U	7 U
VOC	CYCLOHEXANE	110-82-7	mg/kg	0.34 JB	0.5 JB	0.0041 U	0.004 U	0.21 U	5.3 U	1.3 JB	0.23 JB	0.073 JB	7 U
VOC	DIBROMOCHLOROMETHANE	124-48-1	mg/kg	1.5 U	1.9 U	0.0041 U	0.004 U	0.21 U	5.3 U	5.1 U	0.83 U	0.29 U	7 U
VOC	DICHLORODIFLUOROMETHANE	75-71-8	mg/kg	1.5 U	1.9 U	0.0041 U	0.004 U	0.21 U	5.3 U	5.1 U	0.83 U	0.29 U	7 U
VOC	ETHYLBENZENE	100-41-4	mg/kg	8	7.6	0.0052	0.025	24 D	37	57	10	1.6	44
VOC	ISOPROPYLBENZENE	98-82-8	mg/kg	0.96 J	2	0.0041 U	0.0021 J	2	3.7 J	4.6 J	1	0.093 J	7 U
VOC	METHYL ACETATE	79-20-9	mg/kg	1.5 U	0.3 J	0.0041 U	0.004 U	0.21 U	5.3 U	5.1 U	0.13 J	0.12 J	7 U
VOC	METHYLCYCLOHEXANE	108-87-2	mg/kg	0.046 J	1.9 U	0.0041 U	0.004 U	0.077 J	5.3 U	0.36 J	0.05 J	0.29 U	7 U
VOC	METHYLENE CHLORIDE	75-09-2	mg/kg	0.13 J	0.16 J	0.0041 U	0.004 U	0.21 U	5.3 U	0.4 J	0.078 J	0.042 J	7 U
VOC	METHYL-TERT-BUTYL ETHER	1634-04-4	mg/kg	1.5 U	1.9 U	0.0041 U	0.004 U	0.21 U	5.3 U	5.1 U	0.83 U	0.29 U	7 U
VOC	STYRENE	100-42-5	mg/kg	1.5 U	1.9 U	0.0041 U	0.004 U	0.21 U	5.3 U	5.1 U	0.83 U	0.29 U	7 U
VOC	TETRACHLOROETHENE	127-18-4	mg/kg	0.46 J	1.9 U	0.0017 J	0.017	0.81	5.3 U	5.1 U	0.83 U	0.29 U	0.26 J
VOC	TOLUENE	108-88-3	mg/kg	1.3 J	1.5 J	0.0041 U	0.00096 J	1.1 B	1.2 J	4.9 J	0.48 J	0.33	3.3 J
VOC	TRANS-1,2-DICHLOROETHENE	156-60-5	mg/kg	1.5 U	1.9 U	0.0041 U	0.0015 J	0.21 U	5.3 U	5.1 U	0.83 U	0.29 U	7 U
VOC	TRANS-1,3-DICHLOROPROPENE	10061-02-6	mg/kg	1.5 U	1.9 U	0.0041 U	0.004 U	0.21 U	5.3 U	5.1 U	0.83 U	0.29 U	7 U
VOC	TRICHLOROETHENE	79-01-6	mg/kg	0.19 J	1.9 U	0.0041 U	0.0014 J	0.11 J	5.3 U	0.19 J	0.83 U	0.29 U	0.44 J
VOC	TRICHLOROFLUOROMETHANE	75-69-4	mg/kg	1.5 U	1.9 U	0.0041 U	0.004 U	0.21 U	5.3 U	5.1 U	0.83 U	0.29 U	7 U
VOC	VINYL CHLORIDE	75-01-4	mg/kg	1.5 U	1.9 U	0.0041 U	0.0036 J	0.21 U	5.3 U	5.1 U	0.83 U	0.15 J	7 U
VOC	XYLENES	1330-20-7	mg/kg	110	140	0.042	0.079	340 D	440	490	63	18	550

			Sample ID	S191C7BSOCS		S191C7CSOCS		S191C7DISOCS		B251D5_0SOCS		B26ID5_0SOCS		B27ID5_0SOCS		S27ID3_5SOCS		S261D7ASOCS		S26ID7BSOCS		S26ID7CSOCS	
			Excavation Area	1C		1C		1C		1D		1D		1D		1D		1D		1D		1D	
			Sample Date	03/01/07		03/01/07		03/05/07		03/15/07		03/15/07		03/15/07		03/15/07		03/15/07		03/15/07		03/15/07	
			Location Status	Remaining Onsite		Remaining Onsite		Remaining Onsite		Remaining Onsite		Remaining Onsite		Remaining Onsite		Remaining Onsite		Remaining Onsite		Remaining Onsite		Remaining Onsite	
Fraction	Parameter	CASNO	Units	Result	Qual	Result	Qual	Result	Qual	Result	Qual	Result	Qual	Result	Qual	Result	Qual	Result	Qual	Result	Qual	Result	Qual
Herbicide	2,4,5-T	93-76-5	mg/kg							0.033	U							17	U				
Herbicide	2,4-D	94-75-7	mg/kg							0.17	U							83	U				
Herbicide	2,4-DB	94-82-6	mg/kg							0.33	U							170	U				
Herbicide	4-NITROPHENOL	100-02-7	mg/kg							0.083	U							42	U				
Herbicide	DALAPON	75-99-0	mg/kg							0.17	U							83	U				
Herbicide	DICAMBA	1918-00-9	mg/kg							0.036	J							42	U				
Herbicide	DICHLOROPROP	120-36-5	mg/kg							0.33	U							170	U				
Herbicide	DINOSEB (DNBP)	88-85-7	mg/kg							0.083	U							42	U				
Herbicide	PENTACHLOROPHENOL	87-86-5	mg/kg							0.037								36					
Herbicide	SILVEX	93-72-1	mg/kg							0.022	JP							17	U				
Metals	ALUMINUM	7429-90-5	mg/kg							11700								9910					
Metals	ANTIMONY	7440-36-0	mg/kg							0.57	BN							0.51	BN				
Metals	ARSENIC	7440-38-2	mg/kg	4.3	BN	7.3	BN	3	B	6.1	BN	7.5	BN	9.3	BN	10	BN	8.3	BN	10.9	BN	31.8	N
Metals	BARIUM	7440-39-3	mg/kg							208								128					
Metals	BERYLLIUM	7440-41-7	mg/kg	0.76	B	0.6	B	0.6	B	0.67	B	0.71	B	0.88	B	1		0.71	B	0.68	B	0.72	B
Metals	CADMIUM	7440-43-9	mg/kg							0.02	U							0.02	U				
Metals	CALCIUM	7440-70-2	mg/kg							3190								3460					
Metals	CHROMIUM	7440-47-3	mg/kg	11.6	B	9.5	B	9.1	B	15.6	B	15.6	B	16.9	B	16.3	B	12.1	B	11.8	B	12.1	B
Metals	COBALT	7440-48-4	mg/kg							10.3	E							4.5	E				
Metals	COPPER	7440-50-8	mg/kg							17.5								19.6					
Metals	IRON	7439-89-6	mg/kg							19000								12700					
Metals	LEAD	7439-92-1	mg/kg							9.6	E							10.2	E				
Metals	MAGNESIUM	7439-95-4	mg/kg							3890								2960					
Metals	MANGANESE	7439-96-5	mg/kg							311								129					
Metals	MERCURY	7439-97-6	mg/kg	0.036		0.039		0.033	B	0.035		0.042		0.018	B	0.018	B	0.04		0.043		0.041	
Metals	NICKEL	7440-02-0	mg/kg							19.3	E							13.6	E				
Metals	POTASSIUM	7440-09-7	mg/kg							1890								1520					
Metals	SELENIUM	7782-49-2	mg/kg							0.21	UN							0.5	N				
Metals	SILVER	7440-22-4	mg/kg							0.04	U							0.04	U				
Metals	SODIUM	7440-23-5	mg/kg							383								482					
Metals	THALLIUM	7440-28-0	mg/kg							1.2								0.88	B				
Metals	VANADIUM	7440-62-2	mg/kg							23.8								27.4					
Metals	ZINC	7440-66-6	mg/kg							49.5								36.1					
OCL Pesticide	ALDRIN	309-00-2	mg/kg	10		7.4		12		0.49	J	5.2		66		0.17		9.9		0.6	J	12	
OCL Pesticide	ALPHA-BHC	319-84-6	mg/kg	2.9		1.4	J	0.52	J	0.28	J	0.85	U	7.9	J	0.031	J	3.8		4.6		5	P
OCL Pesticide	BETA-BHC	319-85-7	mg/kg	0.76	J	0.46	J	0.38	J	0.52		0.43	U	4.3	U	0.044	J	1.3	J	1.5	JP	1.7	P
OCL Pesticide	DELTA-BHC	319-86-8	mg/kg	2.6		2.2		1.2	J	0.9		0.85	U	4.1	J	0.17	U	4.1		4.4		4.7	
OCL Pesticide	GAMMA-BHC (LINDANE)	58-89-9	mg/kg	3.8		0.75	J	1.7	U	0.85	U	0.85	U	8.5	U	0.17	U	5.4		4.5		0.8	JP
OCL Pesticide	4,4-DDD	72-54-8	mg/kg	18		5.6		11		4.2		3.3		89		0.33		9		6.4	J	24	
OCL Pesticide	4,4-DDE	72-55-9	mg/kg	0.93	J	0.63	JP	0.78	J	0.49	JP	0.52	JP	5.1	J	0.12	J	3.4	JP	2.5	JP	2.1	JP
OCL Pesticide	4,4-DDT	50-29-3	mg/kg	1.9	J	3.3	U	1.9	J	1.7	U	1.7	U	7.1	J	0.33	U	4.3	JP	6.6	U	3.3	U
OCL Pesticide	DIELDRIN	60-57-1	mg/kg	1.6	J	1.6	J	2.2	J	0.52	J	1.7	U	21		0.13	J	4.4	J	3.1	J	5.8	
OCL Pesticide	ENDOSULFAN I	959-98-8	mg/kg	0.41	JP	1.7	U	1.7	U	0.85	U	0.85	U	2.3	JP	0.17	U	3	JP	3.2	J	1.3	J
OCL Pesticide	ENDOSULFAN II	33213-65-9	mg/kg	3.3	U	3.3	U	3.3	U	1.7	U	1.7	U	11	JP	0.33	U	2.1	JP	5.9	JP	3.2	JP
OCL Pesticide	ENDOSULFAN SULFATE	1031-07-8	mg/kg	1.1	JP	3.3	U	3.3	U	1.7	U	1.7	U	17	U	0.33	U	6.6	U	6.6	U	3.3	U
OCL Pesticide	ENDRIN	72-20-8	mg/kg	4		1.4	J	2.5	J	1.7	U	1.7	U	22		0.2	J	5.3	J	2.3	J	3.3	U
OCL Pesticide	ENDRIN ALDEHYDE	7421-93-4	mg/kg	3.3	U	3.3	U	3.3	U	1.7	U	1.7	U	6.7	JP	0.33	U	6	JP	2.4	JP	3.3	U
OCL Pesticide	HEPTACHLOR	76-44-8	mg/kg	0.34	J	1.7	U	1.7	U	0.85	U	0.85	U	8.5	U	0.17	U	1.1	BJ	0.79	BJ	1.7	U
OCL Pesticide	HEPTACHLOR EPOXIDE	1024-57-3	mg/kg	1.7	U	1.7	U	1.7	U	0.85	U	0.85	U	2.3	J	0.17	U	2.8	J	0.96	JP	1.3	JP
OCL Pesticide	METHOXYCHLOR	72-43-5	mg/kg	17	U	17	U	17	U	8.5	U	8.5	U	85	U	1.7	U	34	U	34	U	17	U
OCL Pesticide	TOXAPHENE	8001-35-2	mg/kg	83	U	83	U	83	U	42	U	42	U	420	U	8.3	U	170	U	170	U	83	U
OCL Pesticide	ENDRIN KETONE	53494-70-5	mg/kg	1.6	J	0.62	J	0.92	J	1.7	U	1.7	U	18		0.12	J	4.9	J	4.6	J	1.5	J
OCL Pesticide	CHLORDANE	57-74-9	mg/kg	27	U	27	U	27	U	14	U	14	U	140	U	2.7	U	54	U	54	U	27	U
OCL Pesticide	GAMMA-CHLORDANE	5103-74-2	mg/kg	3.7		2.8		3		1.3		0.8	J	22		0.22		15		14		9.3	
OCL Pesticide	ALPHA-CHLORDANE	5103-71-9	mg/kg	1.5	J	1.3	J	1.6	J	0.95		0.4	J	13		0.089	J	7.5		5.4		4.7	
SVOC	1,1-BIPHENYL	92-52-4	mg/kg							9.1	D							1.4					
SVOC	2,2'-OXYBIS(1-CHLOROPROPANE)	108-60-1	mg/kg							0.33	U							0.33	U				
SVOC	2,4,5-TRICHLOROPHENOL	95-95-4	mg/kg							0.33	U							0.099	J				
SVOC	2,4,6-TRICHLOROPHENOL	88-06-2	mg/kg							0.33	U							0.05	J				
SVOC	2,4-DICHLOROPHENOL	120-83-2	mg/kg							0.33	U							0.18	J				
SVOC	2,4-DIMETHYLPHENOL	105-67-9	mg/kg							0.33	U							1.1					
SVOC	2,4-DINITROPHENOL	51-28-5	mg/kg							0.66	U							0.66	U				

			Sample ID	S191C7BSOCS		S191C7CSOCS		S191C7DISOCS		B251D5_0SOCS		B26ID5_0SOCS		B27ID5_0SOCS		S27ID3_5SOCS		S261D7ASOCS		S26ID7BSOCS		S26ID7CSOCS	
			Excavation Area	1C		1C		1C		1D		1D		1D		1D		1D		1D		1D	
			Sample Date	03/01/07		03/01/07		03/05/07		03/15/07		03/15/07		03/15/07		03/15/07		03/15/07		03/15/07		03/15/07	
			Location Status	Remaining Onsite		Remaining Onsite		Remaining Onsite		Remaining Onsite		Remaining Onsite		Remaining Onsite		Remaining Onsite		Remaining Onsite		Remaining Onsite		Remaining Onsite	
SVOC	2,4-DINITROTOLUENE	121-14-2	mg/kg							0.33	U							0.33	U				
SVOC	2,6-DINITROTOLUENE	606-20-2	mg/kg							0.33	U							0.33	U				
SVOC	2-CHLORONAPHTHALENE	91-58-7	mg/kg							0.33	U							0.33	U				
SVOC	2-CHLOROPHENOL	95-57-8	mg/kg							0.33	U							0.33	U				
SVOC	2-METHYL NAPHTHALENE	91-57-6	mg/kg							86	D							21	D				
SVOC	2-METHYLPHENOL	95-48-7	mg/kg							0.33	U							0.078	J				
SVOC	2-NITROANILINE	88-74-4	mg/kg							0.66	U							0.66	U				
SVOC	2-NITROPHENOL	88-75-5	mg/kg							0.33	U							0.33	U				
SVOC	3,3'-DICHLOROBENZIDINE	91-94-1	mg/kg							0.33	U							0.33	U				
SVOC	3-NITROANILINE	99-09-2	mg/kg							0.66	U							0.66	U				
SVOC	4,6-DINITRO-2-METHYLPHENOL	534-52-1	mg/kg							0.66	U							0.66	U				
SVOC	4-BROMOPHENYL-PHENYLETHER	101-55-3	mg/kg							0.33	U							0.33	U				
SVOC	4-CHLORO-3-METHYLPHENOL	59-50-7	mg/kg							0.33	U							0.33	U				
SVOC	4-CHLOROANILINE	106-47-8	mg/kg							0.33	U							0.33	U				
SVOC	4-CHLOROPHENYL PHENYL ETHER	7005-72-3	mg/kg							0.33	U							0.33	U				
SVOC	4-METHYLPHENOL	106-44-5	mg/kg							0.66	U							0.5	J				
SVOC	4-NITROANILINE	100-01-6	mg/kg							0.66	U							0.66	U				
SVOC	4-NITROPHENOL	100-02-7	mg/kg							0.66	U							0.27	J				
SVOC	ACENAPHTHENE	83-32-9	mg/kg							1.1								0.37					
SVOC	ACENAPHTHYLENE	208-96-8	mg/kg							0.33	U							0.33	U				
SVOC	ACETOPHENONE	98-86-2	mg/kg							0.33	U							0.33	U				
SVOC	ANTHRACENE	120-12-7	mg/kg							0.063	J							0.11	J				
SVOC	ATRAZINE	1912-24-9	mg/kg							0.33	U							0.33	U				
SVOC	BENZALDEHYDE	100-52-7	mg/kg							0.33	U							0.33	U				
SVOC	BENZO (A) ANTHRACENE	56-55-3	mg/kg							0.33	U							0.33	U				
SVOC	BENZO (A) PYRENE	50-32-8	mg/kg							0.33	U							0.33	U				
SVOC	BENZO (B) FLUORANTHENE	205-99-2	mg/kg							0.33	U							0.33	U				
SVOC	BENZO (GHI) PERYLENE	191-24-2	mg/kg							0.33	U							0.33	U				
SVOC	BENZO (K) FLUORANTHENE	207-08-9	mg/kg							0.33	U							0.33	U				
SVOC	BIS (2-CHLOROETHOXY) METHANE	111-91-1	mg/kg							0.33	U							0.33	U				
SVOC	BIS (2-ETHYLHEXYL) PHTHALATE	117-81-7	mg/kg							0.33	U							0.33	U				
SVOC	BIS(2-CHLOROETHYL) ETHER	111-44-4	mg/kg							0.33	U							0.33	U				
SVOC	BUTYL BENZYL PHTHALATE	85-68-7	mg/kg							0.33	U							0.33	U				
SVOC	CAPROLACTAM	105-60-2	mg/kg							0.33	U							0.33	U				
SVOC	CARBAZOLE	86-74-8	mg/kg							0.33	U							0.33	U				
SVOC	CHRYSENE	218-01-9	mg/kg							0.33	U							0.33	U				
SVOC	DIBENZO (A,H) ANTHRACENE	53-70-3	mg/kg							0.33	U							0.33	U				
SVOC	DIBENZOFURAN	132-64-9	mg/kg							1.5								0.32	J				
SVOC	DIETHYL PHTHALATE	84-66-2	mg/kg							0.33	U							0.33	U				
SVOC	DIMETHYL PHTHALATE	131-11-3	mg/kg							0.33	U							0.33	U				
SVOC	DI-N-BUTYL PHTHALATE	84-74-2	mg/kg							0.33	U							0.33	U				
SVOC	DI-N-OCTYL PHTHALATE	117-84-0	mg/kg							0.33	U							0.33	U				
SVOC	FLUORANTHENE	206-44-0	mg/kg							0.33	U							0.33	U				
SVOC	FLUORENE	86-73-7	mg/kg							2.3								0.31	J				
SVOC	HEXACHLOROBENZENE	118-74-1	mg/kg							0.33	U							0.33	U				
SVOC	HEXACHLOROBUTADIENE	87-68-3	mg/kg							0.33	U							0.37					
SVOC	HEXACHLOROCYCLOPENTADIENE	77-47-4	mg/kg							0.33	U							0.33	U				
SVOC	HEXACHLOROETHANE	67-72-1	mg/kg							0.33	U							0.33	U				
SVOC	INDENO (1,2,3-CD) PYRENE	193-39-5	mg/kg							0.33	U							0.33	U				
SVOC	ISOPHORONE	78-59-1	mg/kg							0.33	U							0.33	U				
SVOC	NAPHTHALENE	91-20-3	mg/kg							45	D							12	D				
SVOC	NITROBENZENE	98-95-3	mg/kg							0.33	U							0.33	U				
SVOC	N-NITROSO-DI-N-PROPYLAMINE	621-64-7	mg/kg							0.33	U							0.33	U				
SVOC	N-NITROSODIPHENYLAMINE	86-30-6	mg/kg							0.33	U							0.33	U				
SVOC	PENTACHLOROPHENOL	87-86-5	mg/kg							0.66	U							6.3					
SVOC	PHENANTHRENE	85-01-8	mg/kg							0.81								0.24	J				
SVOC	PHENOL	108-95-2	mg/kg							0.33	U							0.25	J				
SVOC	PYRENE	129-00-0	mg/kg							0.07	J							0.066	J				
VOC	1,1,1-TRICHLOROETHANE	71-55-6	mg/kg	1.1	U	4.3	U	2.2	U	0.87	U	0.21	U	10	U	0.25	U	4.3	U	21	U	11	U
VOC	1,1,2,2-TETRACHLOROETHANE	79-34-5	mg/kg	1.1	U	4.3	U	2.2	U	0.87	U	0.21	U	10	U	0.25	U	4.3	U	21	U	11	U
VOC	1,1,2-TRICHLORO-1,2,2-TRIFLUOROETHANE	76-13-1	mg/kg	1.1	U	4.3	U	2.2	U	0.87	U	0.21	U	10	U	0.25	U	4.3	U	21	U	11	U
VOC	1,1,2-TRICHLOROETHANE	79-00-5	mg/kg	1.1	U	4.3	U	2.2	U	0.87	U	0.21	U	10	U	0.25	U	4.3	U	21	U	11	U
VOC	1,1-DICHLOROETHANE	75-34-3	mg/kg	0.16	J	0.48	J	0.15	J	0.87	U	0.21	U	10	U	0.25	U	4.3	U	21	U	6.3	J

				Sample ID	S191C7BSOCS	S191C7CSOCS	S191C7DISOCS	B251D5_0SOCS	B261D5_0SOCS	B271D5_0SOCS	S271D3_5SOCS	S261D7ASOCS	S261D7BSOCS	S261D7CSOCS
				Excavation Area	1C	1C	1C	1D	1D	1D	1D	1D	1D	1D
				Sample Date	03/01/07	03/01/07	03/05/07	03/15/07	03/15/07	03/15/07	03/15/07	03/15/07	03/15/07	03/15/07
				Location Status	Remaining Onsite	Remaining Onsite	Remaining Onsite	Remaining Onsite	Remaining Onsite	Remaining Onsite	Remaining Onsite	Remaining Onsite	Remaining Onsite	Remaining Onsite
VOC	1,1-DICHLOROETHENE	75-35-4	mg/kg	1.1 U	4.3 U	2.2 U	0.87 U	0.21 U	10 U	0.25 U	4.3 U	21 U	11 U
VOC	1,2,4-TRICHLOROBENZENE	120-82-1	mg/kg	0.63 J	3 J	2.2 U	3.1	0.14 J	7.4 J	0.3	3.4 J	21 U	9.3 J
VOC	*1,2-DIBROMO-3-CHLOROPROPANE*	*96-12-8*	*mg/kg*	*1.1 U*	*4.3 U*	*2.2 U*	*0.87 U*	*0.21 U*	*10 U*	*0.25 U*	*4.3 U*	*21 U*	*11 U*
VOC	1,2-DIBROMOETHANE	106-93-4	mg/kg	1.1 U	4.3 U	2.2 U	0.87 U	0.21 U	10 U	0.25 U	4.3 U	21 U	11 U
VOC	1,2-DICHLOROBENZENE	95-50-1	mg/kg	0.32 J	2.3 J	2 J	1.4	0.047 J	10 U	0.06 J	0.87 J	21 U	2.1 J
VOC	1,2-DICHLOROETHANE	107-06-2	mg/kg	1.1 U	4.3 U	2.2 U	0.87 U	0.21 U	10 U	0.25 U	4.3 U	21 U	11 U
VOC	1,2-DICHLOROPROPANE	78-87-5	mg/kg	1.1 U	4.3 U	2.2 U	0.87 U	0.21 U	10 U	0.25 U	4.3 U	21 U	11 U
VOC	1,3-DICHLOROBENZENE	541-73-1	mg/kg	0.045 J	0.17 J	0.29 J	0.18 J	0.21 U	10 U	0.25 U	4.3 U	21 U	11 U
VOC	1,4-DICHLOROBENZENE	106-46-7	mg/kg	0.66 J	5.4	0.96 J	3.2	0.095 J	10 U	0.18 J	2.5 J	21 U	4.9 J
VOC	2-BUTANONE	78-93-3	mg/kg	0.62 JB	11 U	0.36 J	2.2 U	0.52 U	26 U	0.63 U	11 U	54 U	27 U
VOC	2-HEXANONE	591-78-6	mg/kg	2.7 U	11 U	0.8 J	2.2 U	0.52 U	26 U	0.63 U	11 U	54 U	27 U
VOC	4-METHYL-2-PENTANONE	108-10-1	mg/kg	2.7 U	11 U	5.5 U	2.2 U	0.52 U	26 U	0.63 U	11 U	54 U	27 U
VOC	ACETONE	67-64-1	mg/kg	2.7 U	11 U	5.5 U	2.2 U	0.52 U	26 U	0.63 U	11 U	54 U	27 U
VOC	BENZENE	71-43-2	mg/kg	0.36 J	1.2 J	0.82 J	1.2	0.067 J	10 U	0.037 J	0.63 J	21 U	2.1 J
VOC	BROMODICHLOROMETHANE	75-27-4	mg/kg	1.1 U	4.3 U	2.2 U	0.87 U	0.21 U	10 U	0.25 U	4.3 U	21 U	11 U
VOC	BROMOFORM	75-25-2	mg/kg	1.1 U	4.3 U	2.2 U	0.87 U	0.21 U	10 U	0.25 U	4.3 U	21 U	11 U
VOC	BROMOMETHANE	74-83-9	mg/kg	1.1 U	4.3 U	2.2 U	0.87 U	0.21 U	10 U	0.25 U	4.3 U	21 U	11 U
VOC	CARBON DISULFIDE	75-15-0	mg/kg	1.1 U	4.3 U	2.2 U	0.87 U	0.21 U	10 U	0.25 U	4.3 U	21 U	11 U
VOC	CARBON TETRACHLORIDE	56-23-5	mg/kg	1.1 U	4.3 U	2.2 U	0.87 U	0.21 U	10 U	0.25 U	4.3 U	21 U	11 U
VOC	CHLOROBENZENE	108-90-7	mg/kg	1.7	13	2.7	8.9	0.32	4.3 J	0.16 J	5	21 U	11
VOC	CHLOROETHANE	75-00-3	mg/kg	1.1 U	4.3 U	2.2 U	0.87 U	0.21 U	10 U	0.25 U	4.3 U	21 U	11 U
VOC	CHLOROFORM	67-66-3	mg/kg	1.1 U	4.3 U	2.2 U	0.87 U	0.21 U	10 U	0.25 U	4.3 U	21 U	11 U
VOC	CHLOROMETHANE	74-87-3	mg/kg	1.1 U	4.3 U	2.2 U	0.87 U	0.21 U	10 U	0.25 U	4.3 U	21 U	11 U
VOC	CIS-1,2-DICHLOROETHENE	156-59-2	mg/kg	0.25 J	0.83 J	2.4	0.87 U	0.21 U	1.7 J	2	2.5 J	21 U	3.4 J
VOC	CIS-1,3-DICHLOROPROPENE	10061-01-5	mg/kg	1.1 U	4.3 U	2.2 U	0.87 U	0.21 U	10 U	0.25 U	4.3 U	21 U	11 U
VOC	CYCLOHEXANE	110-82-7	mg/kg	0.27 JB	1.2 JB	2.2 U	0.87 U	0.21 U	10 U	0.25 U	4.3 U	21 U	11 U
VOC	DIBROMOCHLOROMETHANE	124-48-1	mg/kg	1.1 U	4.3 U	2.2 U	0.87 U	0.21 U	10 U	0.25 U	4.3 U	21 U	11 U
VOC	DICHLORODIFLUOROMETHANE	75-71-8	mg/kg	1.1 U	4.3 U	2.2 U	0.87 U	0.21 U	10 U	0.25 U	4.3 U	21 U	11 U
VOC	ETHYLBENZENE	100-41-4	mg/kg	7.4	39	14	17	0.4	48	0.44	38	56	160
VOC	ISOPROPYLBENZENE	98-82-8	mg/kg	0.73 J	0.86 J	1.4 J	4.3	0.26	6.1 J	0.079 J	1.5 J	21 U	4.2 J
VOC	METHYL ACETATE	79-20-9	mg/kg	1.1 U	4.3 U	0.27 J	0.87 U	0.21 U	10 U	0.25 U	4.3 U	21 U	11 U
VOC	METHYLCYCLOHEXANE	108-87-2	mg/kg	1.1 U	4.3 U	2.2 U	1	0.21 U	10 U	0.25 U	4.3 U	21 U	11 U
VOC	METHYLENE CHLORIDE	75-09-2	mg/kg	0.1 J	0.54 J	0.17 J	0.87 U	0.21 U	10 U	0.25 U	4.1 J	57	13
VOC	METHYL-TERT-BUTYL ETHER	1634-04-4	mg/kg	1.1 U	4.3 U	2.2 U	0.87 U	0.21 U	10 U	0.25 U	4.3 U	21 U	11 U
VOC	STYRENE	100-42-5	mg/kg	1.1 U	4.3 U	2.2 U	0.87 U	0.21 U	10 U	0.25 U	4.3 U	21 U	11 U
VOC	TETRACHLOROETHENE	127-18-4	mg/kg	0.81 J	1.2 J	0.19 J	0.87 U	0.21 U	10 U	0.25 U	97	490	46
VOC	TOLUENE	108-88-3	mg/kg	0.81 J	3.4 J	2 J	0.87 U	0.21 U	3.7 J	0.25 U	4.3 U	21 U	7.2 J
VOC	TRANS-1,2-DICHLOROETHENE	156-60-5	mg/kg	1.1 U	4.3 U	0.073 J	0.87 U	0.21 U	10 U	0.25 U	4.3 U	21 U	11 U
VOC	TRANS-1,3-DICHLOROPROPENE	10061-02-6	mg/kg	1.1 U	4.3 U	2.2 U	0.87 U	0.21 U	10 U	0.25 U	4.3 U	21 U	11 U
VOC	TRICHLOROETHENE	79-01-6	mg/kg	1.1 U	1.1 J	0.13 J	0.87 U	0.21 U	10 U	0.25 U	4.3 U	21 U	11
VOC	TRICHLOROFLUOROMETHANE	75-69-4	mg/kg	1.1 U	4.3 U	2.2 U	0.87 U	0.21 U	10 U	0.25 U	4.3 U	21 U	11 U
VOC	VINYL CHLORIDE	75-01-4	mg/kg	1.1 U	4.3 U	2.2 U	0.87 U	0.21 U	10 U	0.087 J	4.3 U	21 U	11 U
VOC	XYLENES	1330-20-7	mg/kg	82	250	190 D	27	1.4	640	0.58	180	300	910

			Sample ID	S261D7DSOCS		B261D9_5SOCS		B241D5_0SOCS		S241D3_5SOCS		S281D3_5ASOCS		B281D5_0SOCS		S281D3_5BSOCS		B291D5_0SOCS		S291D3_5SOCS		B301D5_0SOCS	
			Excavation Area	1D		1D		1D		1D		1D		1D		1D		1D		1D		1D	
			Sample Date	03/15/07		03/15/07		03/27/07		03/27/07		03/27/07		03/27/07		03/27/07		03/27/07		03/27/07		03/27/07	
			Location Status	Remaining Onsite		Remaining Onsite		Remaining Onsite		Remaining Onsite		Remaining Onsite		Remaining Onsite		Remaining Onsite		Remaining Onsite		Remaining Onsite		Remaining Onsite	
Fraction	*Parameter*	CASNO	Units	Result	Qual	Result	Qual	Result	Qual	Result	Qual	Result	Qual	Result	Qual	Result	Qual	Result	Qual	Result	Qual	Result	Qual
Herbicide	2,4,5-T	93-76-5	mg/kg			1.7	U	0.033	U					0.033	U					0.033	U		
Herbicide	2,4-D	94-75-7	mg/kg			8.3	U	0.17	U					0.17	U					0.17	U		
Herbicide	2,4-DB	94-82-6	mg/kg			17	U	0.33	U					0.33	U					0.33	U		
Herbicide	4-NITROPHENOL	100-02-7	mg/kg			4.2	U	0.083	U					0.083	U					0.083	U		
Herbicide	DALAPON	75-99-0	mg/kg			8.3	U	0.17	U					0.17	U					0.17	U		
Herbicide	DICAMBA	1918-00-9	mg/kg			4.2	U	0.083	U					0.083	U					0.083	U		
Herbicide	DICHLOROPROP	120-36-5	mg/kg			17	U	0.33	U					0.33	U					0.33	U		
Herbicide	DINOSEB (DNBP)	88-85-7	mg/kg			4.2	U	0.083	U					0.083	U					0.083	U		
Herbicide	PENTACHLOROPHENOL	87-86-5	mg/kg			2.2		0.011	J					0.017	U					0.017	U		
Herbicide	SILVEX	93-72-1	mg/kg			1.7	U	0.033	U					0.033	U					0.033	U		
Metals	ALUMINUM	7429-90-5	mg/kg			7870		10400						10000						12600			
Metals	ANTIMONY	7440-36-0	mg/kg			0.43	BN	0.51	BN					0.31	BN					0.53	BN		
Metals	ARSENIC	7440-38-2	mg/kg	1.6	BN	2	BN	5.6	U	5.3	U	5.4	U	5.1	U	5.5	U	7.9	B	5.4	U	5.4	U
Metals	BARIUM	7440-39-3	mg/kg			120		169						129						155			
Metals	BERYLLIUM	7440-41-7	mg/kg	0.61	B	0.46	B	0.69	B	0.61	B	0.66	B	0.63	B	0.75	B	0.63	B	0.87	B	0.51	B
Metals	CADMIUM	7440-43-9	mg/kg			0.02	U	0.02	U					0.02	U					0.03	B		
Metals	CALCIUM	7440-70-2	mg/kg			8730		3410	E					3280	E					3600	E		
Metals	CHROMIUM	7440-47-3	mg/kg	11.4	B	11.2	B	1110	UE	1050	UE	1080	UE	1070	UE	1100	UE	1070	UE	1080	UE	1080	UE
Metals	COBALT	7440-48-4	mg/kg			4.6	E	8.4	E					4.4	*E					5.2	*E		
Metals	COPPER	7440-50-8	mg/kg			13.6		17.9						17.8						19.5			
Metals	IRON	7439-89-6	mg/kg			11100		21000	E					11300	E					15200	E		
Metals	LEAD	7439-92-1	mg/kg			8.2	E	10.5						8.9						12.6			
Metals	MAGNESIUM	7439-95-4	mg/kg			5190		3630	E					3200	E					4060	E		
Metals	MANGANESE	7439-96-5	mg/kg			250		223						240						178			
Metals	MERCURY	7439-97-6	mg/kg	0.032		0.027	B	0.037		0.038		0.03	B	0.037		0.042		0.037		0.044		0.039	
Metals	NICKEL	7440-02-0	mg/kg			13	E	18.7	E					13.3	E					17	E		
Metals	POTASSIUM	7440-09-7	mg/kg			1540		1760						1510						1770			
Metals	SELENIUM	7782-49-2	mg/kg			0.2	UN	0.21	UN					0.19	UN					0.2	UN		
Metals	SILVER	7440-22-4	mg/kg			0.04	U	0.04	U					0.04	U					0.04	U		
Metals	SODIUM	7440-23-5	mg/kg			501		406						241						303			
Metals	THALLIUM	7440-28-0	mg/kg			0.58	B	1.5						0.96						0.62	B		
Metals	VANADIUM	7440-62-2	mg/kg			19.3		22.2						20.3						27.4			
Metals	ZINC	7440-66-6	mg/kg			34.9		53.1						49.7						52.4			
OCL Pesticide	ALDRIN	309-00-2	mg/kg	0.059	J	2.2		0.1	J	0.0012	J	0.00043	J	0.7		0.0039	J	0.47	J	0.006	J	3.2	
OCL Pesticide	ALPHA-BHC	319-84-6	mg/kg	0.17	U	1.9		0.85	U	0.00077	JP	0.0017	U	0.17	U	0.0085	U	0.79	J	0.0017	J	0.088	J
OCL Pesticide	BETA-BHC	319-85-7	mg/kg	0.085	U	0.73	P	0.43	U	0.002	P	0.00085	U	0.085	U	0.0043	U	0.32	J	0.0043	U	0.86	
OCL Pesticide	DELTA-BHC	319-86-8	mg/kg	0.077	J	1.4		0.85	U	0.00081	JP	0.00023	J	0.17	U	0.0085	U	0.71	J	0.0027	J	2.5	
OCL Pesticide	GAMMA-BHC (LINDANE)	58-89-9	mg/kg	0.17	U	0.22	JP	0.85	U	0.0017	U	0.0017	U	0.17	U	0.0085	U	0.85	U	0.0085	U	0.85	U
OCL Pesticide	4,4-DDD	72-54-8	mg/kg	0.55	P	4.3		13		0.0054		0.0012	J	2.6		0.007	J	6.4		0.06		11	
OCL Pesticide	4,4-DDE	72-55-9	mg/kg	0.1	JP	0.69	JP	0.39	J	0.0013	JP	0.0055		0.39	P	0.0096	J	0.52	JP	0.0094	JP	1.7	U
OCL Pesticide	4,4-DDT	50-29-3	mg/kg	0.33	U	1.5	J	3		0.0033	U	0.0033	U	0.33	U	0.017	U	1.7	U	0.017	U	1.2	J
OCL Pesticide	DIELDRIN	60-57-1	mg/kg	0.07	J	1.4	J	0.28	J	0.0011	J	0.0011	JP	0.38		0.0033	J	0.56	J	0.0054	JP	1	J
OCL Pesticide	ENDOSULFAN I	959-98-8	mg/kg	0.17	U	0.85	P	0.85	U	0.00087	J	0.0017	U	0.17	U	0.0085	U	0.85	U	0.0085	U	0.57	JP
OCL Pesticide	ENDOSULFAN II	33213-65-9	mg/kg	0.33	U	0.48	J	1.7	U	0.0033	U	0.0033	U	0.33	U	0.017	U	1.7	U	0.017	U	1.3	JP
OCL Pesticide	ENDOSULFAN SULFATE	1031-07-8	mg/kg	0.33	U	1.7	U	1.7	U	0.0033	U	0.0033	U	0.33	U	0.017	U	1.7	U	0.017	U	1.7	U
OCL Pesticide	ENDRIN	72-20-8	mg/kg	0.33	U	2.7		0.28	J	0.0027	JP	0.0033	U	0.12	JP	0.017	U	0.46	J	0.017	U	0.58	JP
OCL Pesticide	ENDRIN ALDEHYDE	7421-93-4	mg/kg	0.33	U	1.8	P	1.7	U	0.0033	U	0.0033	U	0.33	U	0.017	U	1.7	U	0.017	U	0.43	J
OCL Pesticide	HEPTACHLOR	76-44-8	mg/kg	0.17	U	1.9	B	0.85	U	0.0012	JP	0.0017	U	0.17	U	0.0085	U	0.85	U	0.0085	U	0.21	J
OCL Pesticide	HEPTACHLOR EPOXIDE	1024-57-3	mg/kg	0.17	U	0.63	J	0.15	JP	0.0025	P	0.0017	U	0.13	JP	0.0085	U	0.85	U	0.0084	J	0.52	JP
OCL Pesticide	METHOXYCHLOR	72-43-5	mg/kg	1.7	U	8.5	U	8.5	U	0.017	U	0.017	U	1.7	U	0.085	U	8.5	U	0.085	U	8.5	U
OCL Pesticide	TOXAPHENE	8001-35-2	mg/kg	8.3	U	42	U	42	U	0.083	U	0.083	U	8.3	U	0.42	U	42	U	0.42	U	42	U
OCL Pesticide	ENDRIN KETONE	53494-70-5	mg/kg	0.33	U	2.3		1.7	U	0.0033	U	0.0033	U	0.33	U	0.017	U	1.7	U	0.017	U	0.32	J
OCL Pesticide	CHLORDANE	57-74-9	mg/kg	2.7	U	14	U	14	U	0.027	U	0.027	U	2.7	U	0.14	U	14	U	0.14	U	14	U
OCL Pesticide	GAMMA-CHLORDANE	5103-74-2	mg/kg	0.24		6.5		0.5	J	0.0039	P	0.0043	P	0.82		0.019		0.78	J	0.017		1.3	
OCL Pesticide	ALPHA-CHLORDANE	5103-71-9	mg/kg	0.094	J	2.7		0.49	J	0.0014	JP	0.001	J	0.35		0.0046	J	0.85	U	0.0067	J	1.4	P
SVOC	1,1-BIPHENYL	92-52-4	mg/kg			0.54		4.5						0.33	U					0.33	U		
SVOC	2,2'-OXYBIS(1-CHLOROPROPANE)	108-60-1	mg/kg			0.33	U	0.33	U					0.33	U					0.33	U		
SVOC	2,4,5-TRICHLOROPHENOL	95-95-4	mg/kg			0.13	J	0.33	U					0.33	U					0.33	U		
SVOC	2,4,6-TRICHLOROPHENOL	88-06-2	mg/kg			0.33	U	0.33	U					0.33	U					0.33	U		
SVOC	2,4-DICHLOROPHENOL	120-83-2	mg/kg			0.33	U	0.33	U					0.33	U					0.33	U		
SVOC	2,4-DIMETHYLPHENOL	105-67-9	mg/kg			0.4		0.33	U					0.33	U					0.33	U		
SVOC	2,4-DINITROPHENOL	51-28-5	mg/kg			0.66	U	0.66	U					0.66	U					0.66	U		

			Sample ID	S26ID7DSOCS		B261D9_5SOCS		B241D5_0SOCS		S241D3_5SOCS		S281D3_5ASOCS		B281D5_0SOCS		S281D3_5BSOCS		B291D5_0SOCS		S291D3_5SOCS		B301D5_0SOCS	
			Excavation Area	1D		1D		1D		1D		1D		1D		1D		1D		1D		1D	
			Sample Date	03/15/07		03/15/07		03/27/07		03/27/07		03/27/07		03/27/07		03/27/07		03/27/07		03/27/07		03/27/07	
			Location Status	Remaining Onsite		Remaining Onsite		Remaining Onsite		Remaining Onsite		Remaining Onsite		Remaining Onsite		Remaining Onsite		Remaining Onsite		Remaining Onsite		Remaining Onsite	
SVOC	2,4-DINITROTOLUENE	121-14-2	mg/kg			0.33	U	0.33	U					0.33	U					0.33	U		
SVOC	2,6-DINITROTOLUENE	606-20-2	mg/kg			0.33	U	0.33	U					0.33	U					0.33	U		
SVOC	2-CHLORONAPHTHALENE	91-58-7	mg/kg			0.33	U	0.33	U					0.33	U					0.33	U		
SVOC	2-CHLOROPHENOL	95-57-8	mg/kg			0.33	U	0.33	U					0.33	U					0.33	U		
SVOC	2-METHYL NAPHTHALENE	91-57-6	mg/kg			7.9	D	48	D					1.1						2.9			
SVOC	2-METHYLPHENOL	95-48-7	mg/kg			0.33	U	0.33	U					0.33	U					0.33	U		
SVOC	2-NITROANILINE	88-74-4	mg/kg			0.66	U	0.66	U					0.66	U					0.66	U		
SVOC	2-NITROPHENOL	88-75-5	mg/kg			0.33	U	0.33	U					0.33	U					0.33	U		
SVOC	3,3'-DICHLOROBENZIDINE	91-94-1	mg/kg			0.33	U	0.33	U					0.33	U					0.33	U		
SVOC	3-NITROANILINE	99-09-2	mg/kg			0.66	U	0.66	U					0.66	U					0.66	U		
SVOC	4,6-DINITRO-2-METHYLPHENOL	534-52-1	mg/kg			0.66	U	0.66	U					0.66	U					0.66	U		
SVOC	4-BROMOPHENYL-PHENYLETHER	101-55-3	mg/kg			0.33	U	0.33	U					0.33	U					0.33	U		
SVOC	4-CHLORO-3-METHYLPHENOL	59-50-7	mg/kg			0.33	U	0.33	U					0.33	U					0.33	U		
SVOC	4-CHLOROANILINE	106-47-8	mg/kg			0.33	U	0.33	U					0.33	U					0.33	U		
SVOC	4-CHLOROPHENYL PHENYL ETHER	7005-72-3	mg/kg			0.33	U	0.33	U					0.33	U					0.33	U		
SVOC	4-METHYLPHENOL	106-44-5	mg/kg			0.18	J	0.66	U					0.66	U					0.66	U		
SVOC	4-NITROANILINE	100-01-6	mg/kg			0.66	U	0.66	U					0.66	U					0.66	U		
SVOC	4-NITROPHENOL	100-02-7	mg/kg			0.66	U	0.66	U					0.66	U					0.66	U		
SVOC	ACENAPHTHENE	83-32-9	mg/kg			0.16	J	0.56						0.33	U					0.33	U		
SVOC	ACENAPHTHYLENE	208-96-8	mg/kg			0.33	U	0.33	U					0.33	U					0.33	U		
SVOC	ACETOPHENONE	98-86-2	mg/kg			0.33	U	0.33	U					0.33	U					0.33	U		
SVOC	ANTHRACENE	120-12-7	mg/kg			0.057	J	0.056	J					0.33	U					0.33	U		
SVOC	ATRAZINE	1912-24-9	mg/kg			0.33	U	0.33	U					0.33	U					0.33	U		
SVOC	BENZALDEHYDE	100-52-7	mg/kg			0.33	U	0.33	U					0.33	U					0.33	U		
SVOC	BENZO (A) ANTHRACENE	56-55-3	mg/kg			0.33	U	0.049	J					0.33	U					0.33	U		
SVOC	BENZO (A) PYRENE	50-32-8	mg/kg			0.33	U	0.045	J					0.33	U					0.33	U		
SVOC	BENZO (B) FLUORANTHENE	205-99-2	mg/kg			0.33	U	0.33	U					0.33	U					0.33	U		
SVOC	BENZO (GHI) PERYLENE	191-24-2	mg/kg			0.33	U	0.05	J					0.33	U					0.33	U		
SVOC	BENZO (K) FLUORANTHENE	207-08-9	mg/kg			0.33	U	0.33	U					0.33	U					0.33	U		
SVOC	BIS (2-CHLOROETHOXY) METHANE	111-91-1	mg/kg			0.33	U	0.33	U					0.33	U					0.33	U		
SVOC	BIS (2-ETHYLHEXYL) PHTHALATE	117-81-7	mg/kg			0.33	U	0.086	J					0.33	U					0.33	U		
SVOC	BIS(2-CHLOROETHYL) ETHER	111-44-4	mg/kg			0.33	U	0.33	U					0.33	U					0.33	U		
SVOC	BUTYL BENZYL PHTHALATE	85-68-7	mg/kg			0.33	U	0.33	U					0.33	U					0.33	U		
SVOC	CAPROLACTAM	105-60-2	mg/kg			0.33	U	0.33	U					0.33	U					0.33	U		
SVOC	CARBAZOLE	86-74-8	mg/kg			0.33	U	0.064	J					0.33	U					0.33	U		
SVOC	CHRYSENE	218-01-9	mg/kg			0.33	U	0.33	U					0.33	U					0.33	U		
SVOC	DIBENZO (A,H) ANTHRACENE	53-70-3	mg/kg			0.33	U	0.042	J					0.33	U					0.33	U		
SVOC	DIBENZOFURAN	132-64-9	mg/kg			0.13	J	1						0.051	J					0.079	J		
SVOC	DIETHYL PHTHALATE	84-66-2	mg/kg			0.33	U	0.33	U					0.33	U					0.33	U		
SVOC	DIMETHYL PHTHALATE	-131-11-3	mg/kg			0.33	U	0.33	U					0.33	U					0.33	U		
SVOC	DI-N-BUTYL PHTHALATE	84-74-2	mg/kg			0.33	U	0.33	U					0.33	U					0.33	U		
SVOC	DI-N-OCTYL PHTHALATE	117-84-0	mg/kg			0.33	U	0.33	U					0.33	U					0.33	U		
SVOC	FLUORANTHENE	206-44-0	mg/kg			0.061	J	0.084	J					0.33	U					0.33	U		
SVOC	FLUORENE	86-73-7	mg/kg			0.16	J	1.2						0.33	U					0.087	J		
SVOC	HEXACHLOROBENZENE	118-74-1	mg/kg			0.33	U	0.33	U					0.33	U					0.33	U		
SVOC	HEXACHLOROBUTADIENE	87-68-3	mg/kg			0.13	J	0.039	J					0.33	U					0.33	U		
SVOC	HEXACHLOROCYCLOPENTADIENE	77-47-4	mg/kg			0.33	U	0.33	U					0.33	U					0.33	U		
SVOC	HEXACHLOROETHANE	67-72-1	mg/kg			0.33	U	0.33	U					0.33	U					0.33	U		
SVOC	INDENO (1,2,3-CD) PYRENE	193-39-5	mg/kg			0.33	U	0.052	J					0.33	U					0.33	U		
SVOC	ISOPHORONE	78-59-1	mg/kg			0.33	U	0.33	U					0.33	U					0.33	U		
SVOC	NAPHTHALENE	91-20-3	mg/kg			3.5		15	D					0.13	J					1.1			
SVOC	NITROBENZENE	98-95-3	mg/kg			0.33	U	0.33	U					0.33	U					0.33	U		
SVOC	N-NITROSO-DI-N-PROPYLAMINE	621-64-7	mg/kg			0.33	U	0.33	U					0.33	U					0.33	U		
SVOC	N-NITROSODIPHENYLAMINE	86-30-6	mg/kg			0.33	U	0.33	U					0.33	U					0.33	U		
SVOC	PENTACHLOROPHENOL	87-86-5	mg/kg			1.9		0.66	U					0.66	U					0.66	U		
SVOC	PHENANTHRENE	85-01-8	mg/kg			0.21	J	0.35						0.33	U					0.33	U		
SVOC	PHENOL	108-95-2	mg/kg			0.33		0.33	U					0.33	U					0.33	U		
SVOC	PYRENE	129-00-0	mg/kg			0.088	J	0.065	J					0.33	U					0.33	U		
VOC	1,1,1-TRICHLOROETHANE	71-55-6	mg/kg	5.6	U	5.3	U	0.49	U	0.004	U	0.0045	U	0.0046	U	0.0046	U	1.2	U	0.26	U	0.23	U
VOC	1,1,2,2-TETRACHLOROETHANE	79-34-5	mg/kg	5.6	U	5.3	U	0.49	U	0.004	U	0.0045	U	0.0046	U	0.0046	U	1.2	U	0.26	U	0.23	U
VOC	1,1,2-TRICHLORO-1,2,2-TRIFLUOROETHANE	76-13-1	mg/kg	5.6	U	5.3	U	0.49	U	0.004	U	0.0045	U	0.0046	U	0.0046	U	1.2	U	0.26	U	0.23	U
VOC	1,1,2-TRICHLOROETHANE	79-00-5	mg/kg	5.6	U	5.3	U	0.49	U	0.004	U	0.0045	U	0.0046	U	0.0046	U	1.2	U	0.26	U	0.23	U
VOC	1,1-DICHLOROETHANE	75-34-3	mg/kg	5.6	U	5.3	U	0.49	U	0.0006	J	0.00074	J	0.0013	J	0.0046	U	1.2	U	0.26	U	0.23	U

				Sample ID		S26ID7DSOCS		B261D9_5SOCS		B241D5_0SOCS		S241D3_5SOCS		S281D3_5ASOCS		B281D5_0SOCS		S281D3_5BSOCS		B291D5_0SOCS		S291D3_5SOCS		B301D5_0SOCS	
				Excavation Area		1D		1D		1D		1D		1D		1D		1D		1D		1D		1D	
				Sample Date		03/15/07		03/15/07		03/27/07		03/27/07		03/27/07		03/27/07		03/27/07		03/27/07		03/27/07		03/27/07	
				Location Status		Remaining Onsite		Remaining Onsite		Remaining Onsite		Remaining Onsite		Remaining Onsite		Remaining Onsite		Remaining Onsite		Remaining Onsite		Remaining Onsite		Remaining Onsite	
VOC	1,1-DICHLOROETHENE	75-35-4	mg/kg	5.6	U	5.3	U	0.49	U	0.004	U	0.0045	U	0.0046	U	0.0046	U	1.2	U	0.26	U	0.23	U
VOC	1,2,4-TRICHLOROBENZENE	120-82-1	mg/kg	4.3	J	4.2	J	0.49	U	0.004	U	0.0045	U	0.0025	J	0.0046	U	1.2	U	0.26	U	1	
VOC	1,2-DIBROMO-3-CHLOROPROPANE	96-12-8	mg/kg	5.6	U	5.3	U	0.49	U	0.004	U	0.0045	U	0.0046	U	0.0046	U	1.2	U	0.26	U	0.23	U
VOC	1,2-DIBROMOETHANE	106-93-4	mg/kg	5.6	U	5.3	U	0.49	U	0.004	U	0.0045	U	0.0046	U	0.0046	U	1.2	U	0.26	U	0.23	U
VOC	1,2-DICHLOROBENZENE	95-50-1	mg/kg	5.6	U	2.4	J	0.49	U	0.004	U	0.0045	U	0.013		0.0046	U	0.52	J	0.26	U	1.1	
VOC	1,2-DICHLOROETHANE	107-06-2	mg/kg	5.6	U	5.3	U	0.49	U	0.004	U	0.0045	U	0.0046	U	0.0046	U	1.2	U	0.26	U	0.23	U
VOC	1,2-DICHLOROPROPANE	78-87-5	mg/kg	5.6	U	5.3	U	0.49	U	0.004	U	0.0045	U	0.0046	U	0.0046	U	1.2	U	0.26	U	0.23	U
VOC	1,3-DICHLOROBENZENE	541-73-1	mg/kg	5.6	U	5.3	U	0.49	U	0.004	U	0.0045	U	0.0046	U	0.0046	U	1.2	U	0.26	U	0.23	U
VOC	1,4-DICHLOROBENZENE	106-46-7	mg/kg	1.6	J	2.1	J	0.49	U	0.004	U	0.0045	U	0.041		0.0046	U	1.2	U	0.26	U	3.8	
VOC	2-BUTANONE	78-93-3	mg/kg	14	U	13	U	1.2	U	0.004	J	0.011	U	0.0028	J	0.012	U	3	U	0.64	U	0.58	U
VOC	2-HEXANONE	591-78-6	mg/kg	14	U	13	U	1.2	U	0.0099	U	0.011	U	0.011	U	0.012	U	3	U	0.64	U	0.58	U
VOC	4-METHYL-2-PENTANONE	108-10-1	mg/kg	14	U	13	U	1.2	U	0.0099	U	0.011	U	0.011	U	0.012	U	3	U	0.64	U	0.58	U
VOC	ACETONE	67-64-1	mg/kg	14	U	13	U	1.2	U	0.03		0.032		0.024		0.025		3	U	0.64	U	0.58	U
VOC	BENZENE	71-43-2	mg/kg	0.78	J	5.3	U	0.49	U	0.0047		0.056		0.12		0.033		0.56	J	0.26	U	0.17	J
VOC	BROMODICHLOROMETHANE	75-27-4	mg/kg	5.6	U	5.3	U	0.49	U	0.004	U	0.0045	U	0.0046	U	0.0046	U	1.2	U	0.26	U	0.23	U
VOC	BROMOFORM	75-25-2	mg/kg	5.6	U	5.3	U	0.49	U	0.004	U	0.0045	U	0.0046	U	0.0046	U	1.2	U	0.26	U	0.23	U
VOC	BROMOMETHANE	74-83-9	mg/kg	5.6	U	5.3	U	0.49	U	0.004	U	0.0045	U	0.0046	U	0.0046	U	1.2	U	0.26	U	0.23	U
VOC	CARBON DISULFIDE	75-15-0	mg/kg	5.6	U	5.3	U	0.49	U	0.0017	J	0.00081	J	0.00091	J	0.0011	J	1.2	U	0.26	U	0.23	U
VOC	CARBON TETRACHLORIDE	56-23-5	mg/kg	5.6	U	5.3	U	0.49	U	0.004	U	0.0045	U	0.0046	U	0.0046	U	1.2	U	0.26	U	0.23	U
VOC	CHLOROBENZENE	108-90-7	mg/kg	4	J	2.6	J	0.51		0.0034	J	0.026		0.69	D	0.0033	J	2.5		0.21	J	3.9	
VOC	CHLOROETHANE	75-00-3	mg/kg	5.6	U	5.3	U	0.49	U	0.004	U	0.0045	U	0.0046	U	0.0046	U	1.2	U	0.26	U	0.23	U
VOC	CHLOROFORM	67-66-3	mg/kg	5.6	U	5.3	U	0.49	U	0.004	U	0.0045	U	0.0046	U	0.0046	U	1.2	U	0.26	U	0.23	U
VOC	CHLOROMETHANE	74-87-3	mg/kg	5.6	U	5.3	U	0.49	U	0.004	U	0.0045	U	0.0046	U	0.0046	U	1.2	U	0.26	U	0.23	U
VOC	CIS-1,2-DICHLOROETHENE	156-59-2	mg/kg	3.1	J	8.3		0.49	U	0.0068		0.12		0.0063		0.03		1.2	U	0.26	U	0.23	U
VOC	CIS-1,3-DICHLOROPROPENE	10061-01-5	mg/kg	5.6	U	5.3	U	0.49	U	0.004	U	0.0045	U	0.0046	U	0.0046	U	1.2	U	0.26	U	0.23	U
VOC	CYCLOHEXANE	110-82-7	mg/kg	5.6	U	5.3	U	0.49	U	0.0019	J	0.0018	J	0.0024	J	0.0025	J	1.2	U	0.26	U	0.23	U
VOC	DIBROMOCHLOROMETHANE	124-48-1	mg/kg	5.6	U	5.3	U	0.49	U	0.004	U	0.0045	U	0.0046	U	0.0046	U	1.2	U	0.26	U	0.23	U
VOC	DICHLORODIFLUOROMETHANE	75-71-8	mg/kg	5.6	U	5.3	U	0.49	U	0.004	U	0.0045	U	0.0046	U	0.0046	U	1.2	U	0.26	U	0.23	U
VOC	ETHYLBENZENE	100-41-4	mg/kg	60		27		11		0.0022	J	0.0045	U	0.095		0.0046	U	8.6		0.34		3.6	
VOC	ISOPROPYLBENZENE	98-82-8	mg/kg	1.5	J	5.3	U	2.5		0.004	U	0.0045	U	0.03		0.0046	U	4.8		0.13	J	4.2	
VOC	METHYL ACETATE	79-20-9	mg/kg	5.6	U	5.3	U	0.49	U	0.004	U	0.0045	U	0.0046	U	0.0046	U	1.2	U	0.26	U	0.23	U
VOC	METHYLCYCLOHEXANE	108-87-2	mg/kg	5.6	U	5.3	U	0.49	U	0.004	U	0.0045	U	0.0051		0.0018	J	1.2	U	0.26	U	0.28	
VOC	METHYLENE CHLORIDE	75-09-2	mg/kg	5.6	U	5.3	U	0.49	U	0.004	U	0.0045	U	0.0046	U	0.0046	U	1.2	U	0.26	U	0.23	U
VOC	METHYL-TERT-BUTYL ETHER	1634-04-4	mg/kg	5.6	U	5.3	U	0.49	U	0.004	U	0.0045	U	0.0046	U	0.0046	U	1.2	U	0.26	U	0.23	U
VOC	STYRENE	100-42-5	mg/kg	5.6	U	3.3	J	0.49	U	0.004	U	0.0045	U	0.0046	U	0.0046	U	1.2	U	0.26	U	0.23	U
VOC	TETRACHLOROETHENE	127-18-4	mg/kg	8.5		120		0.49	U	0.004	U	0.0045	U	0.0046	U	0.0046	U	1.2	U	0.26	U	0.23	U
VOC	TOLUENE	108-88-3	mg/kg	1.4	J	5.3	U	0.22	J	0.004	U	0.0045	U	0.0046	U	0.0046	U	0.72	J	0.26	U	0.23	U
VOC	TRANS-1,2-DICHLOROETHENE	156-60-5	mg/kg	5.6	U	5.3	U	0.49	U	0.004	U	0.0037	J	0.0046	U	0.0013	J	1.2	U	0.26	U	0.23	U
VOC	TRANS-1,3-DICHLOROPROPENE	10061-02-6	mg/kg	5.6	U	5.3	U	0.49	U	0.004	U	0.0045	U	0.0046	U	0.0046	U	1.2	U	0.26	U	0.23	U
VOC	TRICHLOROETHENE	79-01-6	mg/kg	5.6	U	2.1	J	0.49	U	0.004	U	0.00082	J	0.0046	U	0.0046	U	1.2	U	0.26	U	0.23	U
VOC	TRICHLOROFLUOROMETHANE	75-69-4	mg/kg	5.6	U	5.3	U	0.49	U	0.004	U	0.0045	U	0.0046	U	0.0046	U	1.2	U	0.26	U	0.23	U
VOC	VINYL CHLORIDE	75-01-4	mg/kg	5.6	U	5.3	U	0.49	U	0.004	U	0.011		0.007		0.0046	J	1.2	U	0.26	U	0.23	U
VOC	XYLENES	1330-20-7	mg/kg	320		160		2.2		0.016		0.0033	J	0.035		0.0032	J	80		0.26	U	0.23	U

			Sample ID	S301D3_5SOCS		.B311D5_0SOCS		S311D3_5ASOCS		S311D3_5BSOCS		B321E5_0SOCS		B331E5_0SOCS		S42A3_5BSOCS		S12A3_5BSOCS		B12A7_0SOCS		S1B2A3_5SOCS	
			Excavation Area	1D		1D		1D		1D		1E		1E		2A		2A		2A		2A	
			Sample Date	03/27/07		03/27/07		03/27/07		03/27/07		04/05/07		04/05/07		04/13/07		04/13/07		04/20/07		04/20/07	
			Location Status	Remaining Onsite		Remaining Onsite		Remaining Onsite		Remaining Onsite		Remaining Onsite		Remaining Onsite		Remaining Onsite		Remaining Onsite		Remaining Onsite		Remaining Onsite	
Fraction	Parameter	CASNO	Units	Result	Qual	Result	Qual	Result	Qual	Result	Qual	Result	Qual	Result	Qual	Result	Qual	Result	Qual	Result	Qual	Result	Qual
Herbicide	2,4,5-T	93-76-5	mg/kg			0.033	U													8.4	J		
Herbicide	2,4-D	94-75-7	mg/kg			0.17	U													160			
Herbicide	2,4-DB	94-82-6	mg/kg			0.33	U													170	U		
Herbicide	4-NITROPHENOL	100-02-7	mg/kg			0.083	U													42	U		
Herbicide	DALAPON	75-99-0	mg/kg			0.17	U													83	U		
Herbicide	DICAMBA	1918-00-9	mg/kg			0.083	U													42	U		
Herbicide	DICHLOROPROP	120-36-5	mg/kg			0.33	U													170	U		
Herbicide	DINOSEB (DNBP)	88-85-7	mg/kg			0.083	U													42	U		
Herbicide	PENTACHLOROPHENOL	87-86-5	mg/kg			0.017	U													8.4	U		
Herbicide	SILVEX	93-72-1	mg/kg			0.033	U													17	U		
Metals	ALUMINUM	7429-90-5	mg/kg			11300														15700			
Metals	ANTIMONY	7440-36-0	mg/kg			0.65	BN													0.71	BN		
Metals	ARSENIC	7440-38-2	mg/kg	5.5	U	6.7	B	5.3	U	5.5	U	3.9	B	3.9	B	1.1	B	3.2	B	2.4	B	5.2	B
Metals	BARIUM	7440-39-3	mg/kg			206														210			
Metals	BERYLLIUM	7440-41-7	mg/kg	0.76	B	0.78	B	0.8	B	1.1		0.54	B	0.63	B	0.69	B	0.72	B	0.69	B	0.58	B
Metals	CADMIUM	7440-43-9	mg/kg			0.02	U													0.31	B		
Metals	CALCIUM	7440-70-2	mg/kg			3340	E													9350			
Metals	CHROMIUM	7440-47-3	mg/kg	1090	UE	1080	UE	1050	UE	1090	UE	11.7	B	13.7	B	13.6	B	13.6	B	13.4	B	15.3	B
Metals	COBALT	7440-48-4	mg/kg			10.5	*E													4			
Metals	COPPER	7440-50-8	mg/kg			17.5														45.8	*		
Metals	IRON	7439-89-6	mg/kg			19600	E													11900			
Metals	LEAD	7439-92-1	mg/kg			10.1														18.6			
Metals	MAGNESIUM	7439-95-4	mg/kg			3890	E													5520	E		
Metals	MANGANESE	7439-96-5	mg/kg			512														238			
Metals	MERCURY	7439-97-6	mg/kg	0.039		0.045		0.045		0.018	B	0.021	B	0.027	B	0.017	B	0.02	B	0.025	B	0.044	
Metals	NICKEL	7440-02-0	mg/kg			21.6	E													24.7	E		
Metals	POTASSIUM	7440-09-7	mg/kg			1710														2710			
Metals	SELENIUM	7782-49-2	mg/kg			0.2	UN													2.8	N		
Metals	SILVER	7440-22-4	mg/kg			0.04	U													0.21	U		
Metals	SODIUM	7440-23-5	mg/kg			298														654	B		
Metals	THALLIUM	7440-28-0	mg/kg			1.1														1.7	UN		
Metals	VANADIUM	7440-62-2	mg/kg			23.7														45.6			
Metals	ZINC	7440-66-6	mg/kg			60.7														50.1			
OCL Pesticide	ALDRIN	309-00-2	mg/kg	0.00063	JP	0.0041		0.0017	U	0.00064	J	0.0085	U	0.0017	U	0.0085	U	0.0085	U	0.0085	U	0.0085	U
OCL Pesticide	ALPHA-BHC	319-84-6	mg/kg	0.0017	U	0.00027	JP	0.0017	U	0.00035	J	0.0079	J	0.0017	U	0.0085	U	0.0031	J	0.0085	U	0.00098	JP
OCL Pesticide	BETA-BHC	319-85-7	mg/kg	0.00085	U	0.0018	P	0.00085	U	0.0019		0.006	P	0.00085	U	0.011		0.021		0.0043	U	0.006	P
OCL Pesticide	DELTA-BHC	319-86-8	mg/kg	0.0017	U	0.0036		0.0017	U	0.0017	U	0.0037	J	0.0017	U	0.0085	U	0.0013	JP	0.0085	U	0.0032	JP
OCL Pesticide	GAMMA-BHC (LINDANE)	58-89-9	mg/kg	0.0017	U	0.0017	U	0.0017	U	0.0017	U	0.0085	U	0.0017	U	0.0085	U	0.0063	J	0.0085	U	0.0085	U
OCL Pesticide	4,4-DDD	72-54-8	mg/kg	0.0018	J	0.014		0.0033	U	0.005		0.032	P	0.0012	J	0.017	U	0.005	JP	0.077	P	0.034	
OCL Pesticide	4,4-DDE	72-55-9	mg/kg	0.0033	U	0.00086	JP	0.0033	U	0.018		0.0083	J	0.0033	U	0.002	J	0.0048	J	0.017	P	0.028	
OCL Pesticide	4,4-DDT	50-29-3	mg/kg	0.0033	U	0.005	P	0.0033	U	0.0019	J	0.017	U	0.0033	U	0.017	U	0.017	U	0.017	U	0.017	U
OCL Pesticide	DIELDRIN	60-57-1	mg/kg	0.0033	U	0.0027	JP	0.0033	U	0.0049		0.0066	JP	0.0033	U	0.017	U	0.003	J	0.0076	JP	0.0033	J
OCL Pesticide	ENDOSULFAN I	959-98-8	mg/kg	0.0017	U	0.00073	JP	0.0017	U	0.0005	J	0.0016	J	0.0017	U	0.0085	U	0.0085	U	0.0085	U	0.005	JP
OCL Pesticide	ENDOSULFAN II	33213-65-9	mg/kg	0.0033	U	0.0018	JP	0.0033	U	0.0033	U	0.017	U	0.0033	U	0.017	U	0.017	U	0.024	P	0.017	U
OCL Pesticide	ENDOSULFAN SULFATE	1031-07-8	mg/kg	0.0033	U	0.0033	U	0.0033	U	0.0033	U	0.017	U	0.0033	U	0.017	U	0.017	U	0.058	P	0.017	U
OCL Pesticide	ENDRIN	72-20-8	mg/kg	0.0033	U	0.0033	U	0.0033	U	0.0016	JP	0.014	JP	0.0033	U	0.017	U	0.0034	J	0.023		0.017	U
OCL Pesticide	ENDRIN ALDEHYDE	7421-93-4	mg/kg	0.0033	U	0.002	JP	0.0033	U	0.00088	J	0.017	U	0.0033	U	0.017	U	0.017	U	0.063	P	0.017	U
OCL Pesticide	HEPTACHLOR	76-44-8	mg/kg	0.00032	JP	0.00066	JP	0.0017	U	0.0004	J	0.0085	U	0.0017	U	0.0085	U	0.0085	U	0.0085	U	0.0033	JP
OCL Pesticide	HEPTACHLOR EPOXIDE	1024-57-3	mg/kg	0.0017	U	0.0011	JP	0.0017	U	0.0017	U	0.038	P	0.0017	U	0.0085	U	0.0085	U	0.0085	U	0.012	P
OCL Pesticide	METHOXYCHLOR	72-43-5	mg/kg	0.017	U	0.017	U	0.017	U	0.017	U	0.085	U	0.017	U	0.085	U	0.085	U	0.085	U	0.085	U
OCL Pesticide	TOXAPHENE	8001-35-2	mg/kg	0.083	U	0.083	U	0.083	U	0.083	U	0.42	U	0.083	U	0.42	U	0.42	U	0.42	U	0.42	U
OCL Pesticide	ENDRIN KETONE	53494-70-5	mg/kg	0.0033	U	0.0014	JP	0.0033	U	0.0033	U	0.017	U	0.0033	U	0.017	U	0.0043	J	0.017	U	0.017	U
OCL Pesticide	CHLORDANE	57-74-9	mg/kg	0.027	U	0.027	U	0.027	U	0.027	U	0.14	U	0.027	U	0.14	U	0.14	U	0.14	U	0.14	U
OCL Pesticide	GAMMA-CHLORDANE	5103-74-2	mg/kg	0.002	P	0.0035	P	0.0017	U	0.009		0.0089		0.00046	J	0.0085	U	0.0019	J	0.022		0.011	
OCL Pesticide	ALPHA-CHLORDANE	5103-71-9	mg/kg	0.0017	U	0.0027		0.00046	J	0.003		0.0029	J	0.0017	U	0.0085	U	0.0085	U	0.0085	U	0.0092	P
SVOC	1,1-BIPHENYL	92-52-4	mg/kg			0.33	U													0.33	U		
SVOC	2,2'-OXYBIS(1-CHLOROPROPANE)	108-60-1	mg/kg			0.33	U													0.33	U		
SVOC	2,4,5-TRICHLOROPHENOL	95-95-4	mg/kg			0.33	U													0.53			
SVOC	2,4,6-TRICHLOROPHENOL	88-06-2	mg/kg			0.33	U													2.2			
SVOC	2,4-DICHLOROPHENOL	120-83-2	mg/kg			0.33	U													55	D		
SVOC	2,4-DIMETHYLPHENOL	105-67-9	mg/kg			0.33	U													0.33	U		
SVOC	2,4-DINITROPHENOL	51-28-5	mg/kg			0.66	U													0.66	U		

			Sample ID	S301D3_5SOCS		B311D5_0SOCS		S311D3_5ASOCS		S311D3_5BSOCS		B321E5_0SOCS		B331E5_0SOCS		S42A3_5BSOCS		S12A3_5BSOCS		B12A7_0SOCS		S1B2A3_5SOCS	
			Excavation Area	1D		1D		1D		1D		1E		1E		2A		2A		2A		2A	
			Sample Date	03/27/07		03/27/07		03/27/07		03/27/07		04/05/07		04/05/07		04/13/07		04/13/07		04/20/07		04/20/07	
			Location Status	Remaining Onsite		Remaining Onsite		Remaining Onsite		Remaining Onsite		Remaining Onsite		Remaining Onsite		Remaining Onsite		Remaining Onsite		Remaining Onsite		Remaining Onsite	
SVOC	2,4-DINITROTOLUENE	121-14-2	mg/kg			0.33	U													0.33	U		
SVOC	2,6-DINITROTOLUENE	606-20-2	mg/kg			0.33	U													0.33	U		
SVOC	2-CHLORONAPHTHALENE	91-58-7	mg/kg			0.33	U													0.33	U		
SVOC	2-CHLOROPHENOL	95-57-8	mg/kg			0.33	U													1.6			
SVOC	2-METHYL NAPHTHALENE	91-57-6	mg/kg			0.33	U													0.13	J		
SVOC	2-METHYLPHENOL	95-48-7	mg/kg			0.33	U													0.33	U		
SVOC	2-NITROANILINE	88-74-4	mg/kg			0.66	U													0.66	U		
SVOC	2-NITROPHENOL	88-75-5	mg/kg			0.33	U													0.33	U		
SVOC	3,3'-DICHLOROBENZIDINE	91-94-1	mg/kg			0.33	U													0.33	U		
SVOC	3-NITROANILINE	99-09-2	mg/kg			0.66	U													0.66	U		
SVOC	4,6-DINITRO-2-METHYLPHENOL	534-52-1	mg/kg			0.66	U													0.66	U		
SVOC	4-BROMOPHENYL-PHENYLETHER	101-55-3	mg/kg			0.33	U													0.33	U		
SVOC	4-CHLORO-3-METHYLPHENOL	59-50-7	mg/kg			0.33	U													0.33	U		
SVOC	4-CHLOROANILINE	106-47-8	mg/kg			0.33	U													0.33	U		
SVOC	4-CHLOROPHENYL PHENYL ETHER	7005-72-3	mg/kg			0.33	U													0.33	U		
SVOC	4-METHYLPHENOL	106-44-5	mg/kg			0.66	U													0.66	U		
SVOC	4-NITROANILINE	100-01-6	mg/kg			0.66	U													0.66	U		
SVOC	4-NITROPHENOL	100-02-7	mg/kg			0.66	U													0.66	U		
SVOC	ACENAPHTHENE	83-32-9	mg/kg			0.33	U													0.33	U		
SVOC	ACENAPHTHYLENE	208-96-8	mg/kg			0.33	U													0.33	U		
SVOC	ACETOPHENONE	98-86-2	mg/kg			0.33	U													0.33	U		
SVOC	ANTHRACENE	120-12-7	mg/kg			0.33	U													0.33	U		
SVOC	ATRAZINE	1912-24-9	mg/kg			0.33	U													0.33	U		
SVOC	BENZALDEHYDE	100-52-7	mg/kg			0.33	U													0.33	U		
SVOC	BENZO (A) ANTHRACENE	56-55-3	mg/kg			0.33	U													0.33	U		
SVOC	BENZO (A) PYRENE	50-32-8	mg/kg			0.33	U													0.33	U		
SVOC	BENZO (B) FLUORANTHENE	205-99-2	mg/kg			0.33	U													0.33	U		
SVOC	BENZO (GHI) PERYLENE	191-24-2	mg/kg			0.33	U													0.33	U		
SVOC	BENZO (K) FLUORANTHENE	207-08-9	mg/kg			0.33	U													0.33	U		
SVOC	BIS (2-CHLOROETHOXY) METHANE	111-91-1	mg/kg			0.33	U													0.33	U		
SVOC	BIS (2-ETHYLHEXYL) PHTHALATE	117-81-7	mg/kg			0.33	U													0.077	J		
SVOC	BIS(2-CHLOROETHYL) ETHER	111-44-4	mg/kg			0.33	U													0.33	U		
SVOC	BUTYL BENZYL PHTHALATE	85-68-7	mg/kg			0.33	U													0.33	U		
SVOC	CAPROLACTAM	105-60-2	mg/kg			0.33	U													0.33	U		
SVOC	CARBAZOLE	86-74-8	mg/kg			0.33	U													0.33	U		
SVOC	CHRYSENE	218-01-9	mg/kg			0.33	U													0.33	U		
SVOC	DIBENZO (A,H) ANTHRACENE	53-70-3	mg/kg			0.33	U													0.33	U		
SVOC	DIBENZOFURAN	132-64-9	mg/kg			0.33	U													0.33	U		
SVOC	DIETHYL PHTHALATE	84-66-2	mg/kg			0.33	U													0.33	U		
SVOC	DIMETHYL PHTHALATE	131-11-3	mg/kg			0.33	U													0.33	U		
SVOC	DI-N-BUTYL PHTHALATE	84-74-2	mg/kg			0.33	U													0.33	U		
SVOC	DI-N-OCTYL PHTHALATE	117-84-0	mg/kg			0.33	U													0.33	U		
SVOC	FLUORANTHENE	206-44-0	mg/kg			0.33	U													0.33	U		
SVOC	FLUORENE	86-73-7	mg/kg			0.33	U													0.33	U		
SVOC	HEXACHLOROBENZENE	118-74-1	mg/kg			0.33	U													0.33	U		
SVOC	HEXACHLOROBUTADIENE	87-68-3	mg/kg			0.33	U													0.33	U		
SVOC	HEXACHLOROCYCLOPENTADIENE	77-47-4	mg/kg			0.33	U													0.33	U		
SVOC	HEXACHLOROETHANE	67-72-1	mg/kg			0.33	U													0.33	U		
SVOC	INDENO (1,2,3-CD) PYRENE	193-39-5	mg/kg			0.33	U													0.33	U		
SVOC	ISOPHORONE	78-59-1	mg/kg			0.33	U													0.33	U		
SVOC	NAPHTHALENE	91-20-3	mg/kg			0.33	U													0.1	J		
SVOC	NITROBENZENE	98-95-3	mg/kg			0.33	U													0.33	U		
SVOC	N-NITROSO-DI-N-PROPYLAMINE	621-64-7	mg/kg			0.33	U													0.33	U		
SVOC	N-NITROSODIPHENYLAMINE	86-30-6	mg/kg			0.33	U													0.33	U		
SVOC	PENTACHLOROPHENOL	87-86-5	mg/kg			0.66	U													0.66	U		
SVOC	PHENANTHRENE	85-01-8	mg/kg			0.33	U													0.33	U		
SVOC	PHENOL	108-95-2	mg/kg			0.33	U													2.6			
SVOC	PYRENE	129-00-0	mg/kg			0.33	U													0.33	U		
VOC	1,1,1-TRICHLOROETHANE	71-55-6	mg/kg	0.0047	U	0.0044	U	0.0043	U	0.0043	U	0.28	U	0.005	U	0.84	U	4.6	U	2.2	U	0.26	U
VOC	1,1,2,2-TETRACHLOROETHANE	79-34-5	mg/kg	0.0047	U	0.0044	U	0.0043	U	0.0043	U	0.28	U	0.005	U	0.84	U	4.6	U	2.2	U	0.26	U
VOC	1,1,2-TRICHLORO-1,2,2-TRIFLUOROETHANE	76-13-1	mg/kg	0.0047	U	0.0044	U	0.0043	U	0.0043	U	0.28	U	0.005	U	0.84	U	4.6	U	2.2	U	0.26	U
VOC	1,1,2-TRICHLOROETHANE	79-00-5	mg/kg	0.0047	U	0.0044	U	0.0043	U	0.0043	U	0.28	U	0.005	U	0.84	U	4.6	U	2.2	U	0.26	U
VOC	1,1-DICHLOROETHANE	75-34-3	mg/kg	0.0047	U	0.0044	U	0.0043	U	0.0034	J	0.28	U	0.005	U	0.84	U	4.6	U	2.2	U	0.26	U

			Sample ID	S301D3_5SOCS	B311D5_0SOCS	S311D3_5ASOCS	S311D3_5BSOCS	B321E5_0SOCS	B331E5_0SOCS	S42A3_5BSOCS	S12A3_5BSOCS	B12A7_0SOCS	S1B2A3_5SOCS
			Excavation Area	1D	1D	1D	1D	1E	1E	2A	2A	2A	2A
			Sample Date	03/27/07	03/27/07	03/27/07	03/27/07	04/05/07	04/05/07	04/13/07	04/13/07	04/20/07	04/20/07
			Location Status	Remaining Onsite	Remaining Onsite	Remaining Onsite	Remaining Onsite	Remaining Onsite	Remaining Onsite	Remaining Onsite	Remaining Onsite	Remaining Onsite	Remaining Onsite
VOC	1,1-DICHLOROETHENE	75-35-4	mg/kg	0.0047 U	0.0044 U	0.0043 U	0.0043 U	0.28 U	0.005 U	0.84 U	4.6 U	2.2 U	0.26 U
VOC	1,2,4-TRICHLOROBENZENE	120-82-1	mg/kg	0.0047 U	0.0044 U	0.0043 U	0.0043 U	0.28 U	0.005 U	0.84 U	4.6 U	2.2 U	0.26 U
VOC	1,2-DIBROMO-3-CHLOROPROPANE	96-12-8	mg/kg	0.0047 U	0.0044 U	0.0043 U	0.0043 U	0.28 U	0.005 U	0.84 U	4.6 U	2.2 U	0.26 U
VOC	1,2-DIBROMOETHANE	106-93-4	mg/kg	0.0047 U	0.0044 U	0.0043 U	0.0043 U	0.28 U	0.005 U	0.84 U	4.6 U	2.2 U	0.26 U
VOC	1,2-DICHLOROBENZENE	95-50-1	mg/kg	0.0022 J	0.0044 U	0.0043 U	0.0043 U	0.28 U	0.005 U	0.84 U	4.6 U	2.2 U	0.26 U
VOC	1,2-DICHLOROETHANE	107-06-2	mg/kg	0.0047 U	0.0044 U	0.0043 U	0.0043 U	0.28 U	0.005 U	0.84 U	4.6 U	2.2 U	0.26 U
VOC	1,2-DICHLOROPROPANE	78-87-5	mg/kg	0.0047 U	0.0044 U	0.0043 U	0.0043 U	0.28 U	0.005 U	0.84 U	4.6 U	2.2 U	0.26 U
VOC	1,3-DICHLOROBENZENE	541-73-1	mg/kg	0.0047 U	0.0044 U	0.0043 U	0.0043 U	0.28 U	0.005 U	0.84 U	4.6 U	2.2 U	0.26 U
VOC	1,4-DICHLOROBENZENE	106-46-7	mg/kg	0.0075	0.0016 J	0.0043 U	0.0043 U	0.28 U	0.005 U	0.84 U	4.6 U	2.2 U	0.26 U
VOC	2-BUTANONE	78-93-3	mg/kg	0.0066 J	0.011 U	0.0094 J	0.011 U	0.71 U	0.013 U	2.1 U	12 U	5.5 U	0.65 U
VOC	2-HEXANONE	591-78-6	mg/kg	0.012 U	0.011 U	0.011 U	0.011 U	0.71 U	0.013 U	2.1 U	12 U	5.5 U	0.65 U
VOC	4-METHYL-2-PENTANONE	108-10-1	mg/kg	0.012 U	0.011 U	0.011 U	0.011 U	0.71 U	0.013 U	2.1 U	12 U	5.5 U	0.65 U
VOC	ACETONE	67-64-1	mg/kg	0.035	0.031	0.065	0.011	0.71 U	0.017	2.1 U	12 U	5.5 U	0.65 U
VOC	BENZENE	71-43-2	mg/kg	0.031	0.0033 J	0.0026 J	0.0021 J	0.085 J	0.005 U	0.84 U	4.6 U	2.2 U	0.26 U
VOC	BROMODICHLOROMETHANE	75-27-4	mg/kg	0.0047 U	0.0044 U	0.0043 U	0.0043 U	0.28 U	0.005 U	0.84 U	4.6 U	2.2 U	0.26 U
VOC	BROMOFORM	75-25-2	mg/kg	0.0047 U	0.0044 U	0.0043 U	0.0043 U	0.28 U	0.005 U	0.84 U	4.6 U	2.2 U	0.26 U
VOC	BROMOMETHANE	74-83-9	mg/kg	0.0047 U	0.0044 U	0.0043 U	0.0043 U	0.28 U	0.005 U	0.84 U	4.6 U	2.2 U	0.26 U
VOC	CARBON DISULFIDE	75-15-0	mg/kg	0.0047 U	0.0044 U	0.001 J	0.0043 U	0.28 U	0.005 U	0.84 U	4.6 U	2.2 U	0.26 U
VOC	CARBON TETRACHLORIDE	56-23-5	mg/kg	0.0047 U	0.0044 U	0.0043 U	0.0043 U	0.28 U	0.005 U	0.84 U	4.6 U	2.2 U	0.26 U
VOC	CHLOROBENZENE	108-90-7	mg/kg	0.051	0.019	0.0013 J	0.0052	0.21 J	0.005 J	0.84 U	4.6 U	2.2 U	0.26 U
VOC	CHLOROETHANE	75-00-3	mg/kg	0.0047 U	0.0044 U	0.0043 U	0.0043 U	0.28 U	0.005 U	0.84 U	4.6 U	2.2 U	0.26 U
VOC	CHLOROFORM	67-66-3	mg/kg	0.0047 U	0.0044 U	0.0043 U	0.0043 U	0.28 U	0.005 U	0.84 U	4.6 U	2.2 U	0.26 U
VOC	CHLOROMETHANE	74-87-3	mg/kg	0.0047 U	0.0044 U	0.0043 U	0.0043 U	0.28 U	0.005 U	0.84 U	4.6 U	2.2 U	0.26 U
VOC	CIS-1,2-DICHLOROETHENE	156-59-2	mg/kg	0.0047 U	0.0044 U	0.0043 U	0.021	0.28 U	0.005 U	16	24	49	2.2
VOC	CIS-1,3-DICHLOROPROPENE	10061-01-5	mg/kg	0.0047 U	0.0044 U	0.0043 U	0.0043 U	0.28 U	0.005 U	0.84 U	4.6 U	2.2 U	0.26 U
VOC	CYCLOHEXANE	110-82-7	mg/kg	0.0032 J	0.0013 J	0.0031 J	0.0043 U	0.28 U	0.005 U	0.84 U	4.6 U	2.2 U	0.26 U
VOC	DIBROMOCHLOROMETHANE	124-48-1	mg/kg	0.0047 U	0.0044 U	0.0043 U	0.0043 U	0.28 U	0.005 U	0.84 U	4.6 U	2.2 U	0.26 U
VOC	DICHLORODIFLUOROMETHANE	75-71-8	mg/kg	0.0047 U	0.0044 U	0.0043 U	0.0043 U	0.28 U	0.005 U	0.84 U	4.6 U	2.2 U	0.26 U
VOC	ETHYLBENZENE	100-41-4	mg/kg	0.00079 J	0.0044 U	0.0043 U	0.0043 U	0.27 J	0.005 U	0.84 U	4.6 U	1.3 J	0.26 U
VOC	ISOPROPYLBENZENE	98-82-8	mg/kg	0.027	0.003 J	0.0043 U	0.0043 U	0.064 J	0.005 U	0.84 U	4.6 U	2.2 U	0.26 U
VOC	METHYL ACETATE	79-20-9	mg/kg	0.0047 U	0.0044 U	0.0043 U	0.0043 U	0.28 U	0.005 U	0.84 U	4.6 U	2.2 U	0.26 U
VOC	METHYLCYCLOHEXANE	108-87-2	mg/kg	0.0099	0.0044 U	0.0085	0.0043 U	0.28 U	0.005 U	0.84 U	4.6 U	2.2 U	0.26 U
VOC	METHYLENE CHLORIDE	75-09-2	mg/kg	0.0047 U	0.0044 U	0.0043 U	0.0043 U	0.28 U	0.005 U	0.84 U	1.2 J	2.2 U	0.26 U
VOC	METHYL-TERT-BUTYL ETHER	1634-04-4	mg/kg	0.0047 U	0.0044 U	0.0043 U	0.0043 U	0.28 U	0.005 U	0.84 U	4.6 U	2.2 U	0.26 U
VOC	STYRENE	100-42-5	mg/kg	0.0047 U	0.0044 U	0.0043 U	0.0043 U	0.042 J	0.005 U	0.84 U	4.6 U	2.2 U	0.26 U
VOC	TETRACHLOROETHENE	127-18-4	mg/kg	0.0047 U	0.0044 U	0.0043 U	0.0043 U	0.28 U	0.005 U	24	96	270 D	3.5
VOC	TOLUENE	108-88-3	mg/kg	0.0047 U	0.0044 U	0.0043 U	0.0043 U	0.081 J	0.005 U	0.84 U	1.2 J	2.2 U	0.26 U
VOC	TRANS-1,2-DICHLOROETHENE	156-60-5	mg/kg	0.0047 U	0.0044 U	0.0043 U	0.0043 U	0.28 U	0.005 U	0.84 U	4.6 U	2.2 U	0.26 U
VOC	TRANS-1,3-DICHLOROPROPENE	10061-02-6	mg/kg	0.0047 U	0.0044 U	0.0043 U	0.0043 U	0.28 U	0.005 U	0.84 U	4.6 U	2.2 U	0.26 U
VOC	TRICHLOROETHENE	79-01-6	mg/kg	0.0047 U	0.0044 U	0.0043 U	0.0043 U	0.28 U	0.005 U	18	15	3.6	0.26 U
VOC	TRICHLOROFLUOROMETHANE	75-69-4	mg/kg	0.0047 U	0.0044 U	0.0043 U	0.0043 U	0.28 U	0.005 U	0.84 U	4.6 U	2.2 U	0.26 U
VOC	VINYL CHLORIDE	75-01-4	mg/kg	0.0047 U	0.0044 U	0.0043 U	0.0042 J	0.28 U	0.005 U	0.84 U	4.6 U	6	0.26 U
VOC	XYLENES	1330-20-7	mg/kg	0.0037 J	0.0029 J	0.0017 J	0.013 U	4.7	0.0029 J	0.84 U	4.6 U	7.6	0.26 U

			Sample ID	S2B2A3_5ASOCS		S2B2A3_5BSOCS		S52A3_5BSOCS		B32A9_0SOCS		B42A8_0SOCS		B62A8_0SOCS		S72A4_0ASOCS		S72A4_0BSOCS		S72A4_0CSOCS		S62A4_0ASOCS	
			Excavation Area	2A		2A		2A		2A		2A		2A		2A		2A		2A		2A	
			Sample Date	04/20/07		04/20/07		04/20/07		04/27/07		04/27/07		04/27/07		04/27/07		04/27/07		04/27/07		04/27/07	
			Location Status	Remaining Onsite		Remaining Onsite		Remaining Onsite		Remaining Onsite		Remaining Onsite		Remaining Onsite		Remaining Onsite		Remaining Onsite		Remaining Onsite		Remaining Onsite	
Fraction	Parameter	CASNO	Units	Result	Qual	Result	Qual	Result	Qual	Result	Qual	Result	Qual	Result	Qual	Result	Qual	Result	Qual	Result	Qual	Result	Qual
Herbicide	2,4,5-T	93-76-5	mg/kg	0.03	J											0.033	U					0.033	U
Herbicide	2,4-D	94-75-7	mg/kg	0.45												0.19						0.17	U
Herbicide	2,4-DB	94-82-6	mg/kg	0.33	U											0.33	U					0.33	U
Herbicide	4-NITROPHENOL	100-02-7	mg/kg	0.083	U											0.083	U					0.083	U
Herbicide	DALAPON	75-99-0	mg/kg	0.17	U											0.17	U					0.17	U
Herbicide	DICAMBA	1918-00-9	mg/kg	0.083	U											0.094						0.083	U
Herbicide	DICHLOROPROP	120-36-5	mg/kg	0.33	U											0.33	U					0.33	U
Herbicide	DINOSEB (DNBP)	88-85-7	mg/kg	0.083	U											0.083	U					0.083	U
Herbicide	PENTACHLOROPHENOL	87-86-5	mg/kg	0.017	U											0.017	U					0.017	U
Herbicide	SILVEX	93-72-1	mg/kg	0.034												0.048						0.033	U
Metals	ALUMINUM	7429-90-5	mg/kg	13000												13600						14700	
Metals	ANTIMONY	7440-36-0	mg/kg	0.26	UN											0.29	UN					0.28	UN
Metals	ARSENIC	7440-38-2	mg/kg	9.2	B	10	B	4.8	B	5.4	U	5.4	U	5.3	U	9.7	B	11.8	B	8	B	5.2	U
Metals	BARIUM	7440-39-3	mg/kg	345												213						212	
Metals	BERYLLIUM	7440-41-7	mg/kg	0.74	B	0.53	B	0.71	B	0.84	B	0.52	B	0.72	B	0.67	B	0.87	B	0.76	B	0.75	B
Metals	CADMIUM	7440-43-9	mg/kg	0.77												0.87						0.61	B
Metals	CALCIUM	7440-70-2	mg/kg	3560												4340						5240	
Metals	CHROMIUM	7440-47-3	mg/kg	16.5	B	15	B	16.4	B	1070	U	1080	U	1060	U	1020	U	1070	U	1020	U	1040	U
Metals	COBALT	7440-48-4	mg/kg	9.2												4.6						10.6	
Metals	COPPER	7440-50-8	mg/kg	21.6	*											23.2	*					18	*
Metals	IRON	7439-89-6	mg/kg	21100												17600						16600	
Metals	LEAD	7439-92-1	mg/kg	13.3												13.3						10.5	
Metals	MAGNESIUM	7439-95-4	mg/kg	4090	E											4110	E					4490	E
Metals	MANGANESE	7439-96-5	mg/kg	302												352						521	
Metals	MERCURY	7439-97-6	mg/kg	0.043		0.039		0.044		0.015	U	0.02	B	0.022	B	0.028	B	0.025	B	0.031		0.03	B
Metals	NICKEL	7440-02-0	mg/kg	24.2	E											16	E					22.1	E
Metals	POTASSIUM	7440-09-7	mg/kg	1590												1960						1850	
Metals	SELENIUM	7782-49-2	mg/kg	0.58	UN											0.65	UN					0.64	BN
Metals	SILVER	7440-22-4	mg/kg	0.12	U											0.13	U					0.12	U
Metals	SODIUM	7440-23-5	mg/kg	335	B											287	B					287	B
Metals	THALLIUM	7440-28-0	mg/kg	0.93	UN											1	UN					1	UN
Metals	VANADIUM	7440-62-2	mg/kg	31												24.5						16.7	
Metals	ZINC	7440-66-6	mg/kg	62												63.1						66.7	
OCL Pesticide	ALDRIN	309-00-2	mg/kg	0.0012	JP	0.0085	U	0.0017	U	0.0085	U	0.0085	U	0.0085	U	0.0085	U	0.085	U	0.085	U	0.0085	U
OCL Pesticide	ALPHA-BHC	319-84-6	mg/kg	0.0017	U	0.0085	U	0.00033	JP	0.0085	U	0.0085	U	0.0085	U	0.0029	J	0.085	U	0.085	U	0.0085	U
OCL Pesticide	BETA-BHC	319-85-7	mg/kg	0.0039	P	0.0043	U	0.0014	P	0.0043	U	0.0043	U	0.0043	U	0.0078		0.043	U	0.043	U	0.0043	U
OCL Pesticide	DELTA-BHC	319-86-8	mg/kg	0.00083	J	0.0085	U	0.00026	J	0.0085	U	0.0085	U	0.0085	U	0.01		0.085	U	0.085	U	0.0085	U
OCL Pesticide	GAMMA-BHC (LINDANE)	58-89-9	mg/kg	0.0017	U	0.0085	U	0.0017	U	0.0085	U	0.0085	U	0.0085	U	0.0085	U	0.085	U	0.085	U	0.0085	U
OCL Pesticide	4,4-DDD	72-54-8	mg/kg	0.003	J	0.0065	J	0.007		0.017	U	0.0075	J	0.017	U	0.053		0.2		0.25		0.01	J
OCL Pesticide	4,4-DDE	72-55-9	mg/kg	0.0032	J	0.0083	J	0.0069		0.017	U	0.0079	J	0.017	U	0.035		0.24		0.083	J	0.005	J
OCL Pesticide	4,4-DDT	50-29-3	mg/kg	0.0033	U	0.017	U	0.001	J	0.017	U	0.017	U	0.017	U	0.017	U	0.17	U	0.17	U	0.017	U
OCL Pesticide	DIELDRIN	60-57-1	mg/kg	0.0019	JP	0.017	U	0.0012	J	0.017	U	0.017	U	0.017	U	0.019		0.17	U	0.17	U	0.017	U
OCL Pesticide	ENDOSULFAN I	959-98-8	mg/kg	0.0026		0.0026	J	0.00087	JP	0.0085	U	0.007	JP	0.0085	U	0.0085	U	0.085	U	0.085	U	0.0085	U
OCL Pesticide	ENDOSULFAN II	33213-65-9	mg/kg	0.0033	U	0.017	U	0.0033	U	0.017	U	0.017	U	0.017	U	0.017	U	0.17	U	0.17	U	0.017	U
OCL Pesticide	ENDOSULFAN SULFATE	1031-07-8	mg/kg	0.0033	U	0.017	U	0.0033	U	0.017	U	0.017	U	0.017	U	0.017	U	0.17	U	0.17	U	0.017	U
OCL Pesticide	ENDRIN	72-20-8	mg/kg	0.0015	JP	0.017	U	0.00066	J	0.017	U	0.017	U	0.017	U	0.004	J	0.17	U	0.17	U	0.017	U
OCL Pesticide	ENDRIN ALDEHYDE	7421-93-4	mg/kg	0.00047	J	0.017	U	0.0033	U	0.017	U	0.017	U	0.017	U	0.017	U	0.17	U	0.17	U	0.017	U
OCL Pesticide	HEPTACHLOR	76-44-8	mg/kg	0.0017	U	0.0085	U	0.0017	U	0.0085	U	0.0085	U	0.0085	U	0.0085	U	0.085	U	0.085	U	0.0085	U
OCL Pesticide	HEPTACHLOR EPOXIDE	1024-57-3	mg/kg	0.0022	P	0.0015	J	0.0022	P	0.0085	U	0.0044	JP	0.0085	U	0.009	P	0.085	U	0.085	U	0.0085	U
OCL Pesticide	METHOXYCHLOR	72-43-5	mg/kg	0.017	U	0.085	U	0.017	U	0.085	U	0.085	U	0.085	U	0.085	U	0.85	U	0.85	U	0.085	U
OCL Pesticide	TOXAPHENE	8001-35-2	mg/kg	0.083	U	0.42	U	0.083	U	0.42	U	0.42	U	0.42	U	0.42	U	4.2	U	4.2	U	0.42	U
OCL Pesticide	ENDRIN KETONE	53494-70-5	mg/kg	0.0033	U	0.017	U	0.0033	U	0.017	U	0.017	U	0.017	U	0.017	U	0.17	U	0.17	U	0.017	U
OCL Pesticide	CHLORDANE	57-74-9	mg/kg	0.027	U	0.14	U	0.027	U	0.14	U	0.14	U	0.14	U	0.14	U	1.4	U	1.4	U	0.14	U
OCL Pesticide	GAMMA-CHLORDANE	5103-74-2	mg/kg	0.0043	P	0.009		0.0042	P	0.0085	U	0.014		0.0085	U	0.096		0.28		0.18		0.0066	J
OCL Pesticide	ALPHA-CHLORDANE	5103-71-9	mg/kg	0.0044	P	0.0067	JP	0.0022	P	0.0085	U	0.0085	U	0.0085	U	0.039	P	0.065	J	0.038	J	0.0085	U
SVOC	1,1-BIPHENYL	92-52-4	mg/kg	0.33	U											0.33	U					0.33	U
SVOC	2,2'-OXYBIS(1-CHLOROPROPANE)	108-60-1	mg/kg	0.33	U											0.33	U					0.33	U
SVOC	2,4,5-TRICHLOROPHENOL	95-95-4	mg/kg	0.33	U											0.33	U					0.33	U
SVOC	2,4,6-TRICHLOROPHENOL	88-06-2	mg/kg	0.33	U											0.089	J					0.072	J
SVOC	2,4-DICHLOROPHENOL	120-83-2	mg/kg	0.051	J											0.98						0.78	
SVOC	2,4-DIMETHYLPHENOL	105-67-9	mg/kg	0.33	U											0.33	U					0.33	U
SVOC	2,4-DINITROPHENOL	51-28-5	mg/kg	0.66	U											0.66	U					0.66	U

				Sample ID	S2B2A3_5ASOCS	S2B2A3_5BSOCS	S52A3_5BSOCS	B32A9_0SOCS	B42A8_0SOCS	B62A8_0SOCS	S72A4_0ASOCS	S72A4_0BSOCS	S72A4_0CSOCS	S62A4_0ASOCS
				Excavation Area	2A	2A	2A	2A	2A	2A	2A	2A	2A	2A
				Sample Date	04/20/07	04/20/07	04/20/07	04/27/07	04/27/07	04/27/07	04/27/07	04/27/07	04/27/07	04/27/07
				Location Status	Remaining Onsite	Remaining Onsite	Remaining Onsite	Remaining Onsite	Remaining Onsite	Remaining Onsite	Remaining Onsite	Remaining Onsite	Remaining Onsite	Remaining Onsite
SVOC	2,4-DINITROTOLUENE	121-14-2	mg/kg	0.33 U							0.33 U			0.33 U
SVOC	2,6-DINITROTOLUENE	606-20-2	mg/kg	0.33 U							0.33 U			0.33 U
SVOC	2-CHLORONAPHTHALENE	91-58-7	mg/kg	0.33 U							0.33 U			0.33 U
SVOC	2-CHLOROPHENOL	95-57-8	mg/kg	0.33 U							0.33 U			0.33 U
SVOC	2-METHYL NAPHTHALENE	91-57-6	mg/kg	0.33 U							0.046 J			0.33 U
SVOC	2-METHYLPHENOL	95-48-7	mg/kg	0.33 U							0.068 J			0.33 U
SVOC	2-NITROANILINE	88-74-4	mg/kg	0.66 U							0.66 U			0.66 U
SVOC	2-NITROPHENOL	88-75-5	mg/kg	0.33 U							0.33 U			0.33 U
SVOC	3,3'-DICHLOROBENZIDINE	91-94-1	mg/kg	0.33 U							0.33 U			0.33 U
SVOC	3-NITROANILINE	99-09-2	mg/kg	0.66 U							0.66 U			0.66 U
SVOC	4,6-DINITRO-2-METHYLPHENOL	534-52-1	mg/kg	0.66 U							0.66 U			0.66 U
SVOC	4-BROMOPHENYL-PHENYLETHER	101-55-3	mg/kg	0.33 U							0.33 U			0.33 U
SVOC	4-CHLORO-3-METHYLPHENOL	59-50-7	mg/kg	0.33 U							0.33 U			0.33 U
SVOC	4-CHLOROANILINE	106-47-8	mg/kg	0.33 U							0.33 U			0.33 U
SVOC	4-CHLOROPHENYL PHENYL ETHER	7005-72-3	mg/kg	0.33 U							0.33 U			0.33 U
SVOC	4-METHYLPHENOL	106-44-5	mg/kg	0.66 U							0.66 U			0.66 U
SVOC	4-NITROANILINE	100-01-6	mg/kg	0.66 U							0.66 U			0.66 U
SVOC	4-NITROPHENOL	100-02-7	mg/kg	0.66 U							0.66 U			0.66 U
SVOC	ACENAPHTHENE	83-32-9	mg/kg	0.33 U							0.33 U			0.33 U
SVOC	ACENAPHTHYLENE	208-96-8	mg/kg	0.33 U							0.33 U			0.33 U
SVOC	ACETOPHENONE	98-86-2	mg/kg	0.33 U							0.33 U			0.33 U
SVOC	ANTHRACENE	120-12-7	mg/kg	0.33 U							0.33 U			0.33 U
SVOC	ATRAZINE	1912-24-9	mg/kg	0.33 U							0.33 U			0.33 U
SVOC	BENZALDEHYDE	100-52-7	mg/kg	0.33 U							0.33 U			0.33 U
SVOC	BENZO (A) ANTHRACENE	56-55-3	mg/kg	0.33 U							0.33 U			0.33 U
SVOC	BENZO (A) PYRENE	50-32-8	mg/kg	0.33 U							0.33 U			0.33 U
SVOC	BENZO (B) FLUORANTHENE	205-99-2	mg/kg	0.33 U							0.33 U			0.33 U
SVOC	BENZO (GHI) PERYLENE	191-24-2	mg/kg	0.33 U							0.33 U			0.33 U
SVOC	BENZO (K) FLUORANTHENE	207-08-9	mg/kg	0.33 U							0.33 U			0.33 U
SVOC	BIS (2-CHLOROETHOXY) METHANE	111-91-1	mg/kg	0.33 U							0.33 U			0.33 U
SVOC	BIS (2-ETHYLHEXYL) PHTHALATE	117-81-7	mg/kg	0.33 U							0.33 U			0.33 U
SVOC	BIS(2-CHLOROETHYL) ETHER	111-44-4	mg/kg	0.33 U							0.083 JB			0.071 JB
SVOC	BUTYL BENZYL PHTHALATE	85-68-7	mg/kg	0.33 U							0.33 U			0.33 U
SVOC	CAPROLACTAM	105-60-2	mg/kg	0.33 U							0.33 U			0.33 U
SVOC	CARBAZOLE	86-74-8	mg/kg	0.33 U							0.33 U			0.33 U
SVOC	CHRYSENE	218-01-9	mg/kg	0.33 U							0.33 U			0.33 U
SVOC	DIBENZO (A,H) ANTHRACENE	53-70-3	mg/kg	0.33 U							0.33 U			0.33 U
SVOC	DIBENZOFURAN	132-64-9	mg/kg	0.33 U							0.33 U			0.33 U
SVOC	DIETHYL PHTHALATE	84-66-2	mg/kg	0.33 U							0.33 U			0.33 U
SVOC	DIMETHYL PHTHALATE	131-11-3	mg/kg	0.33 U							0.33 U			0.33 U
SVOC	DI-N-BUTYL PHTHALATE	84-74-2	mg/kg	0.33 U							0.33 U			0.33 U
SVOC	DI-N-OCTYL PHTHALATE	117-84-0	mg/kg	0.33 U							0.33 U			0.33 U
SVOC	FLUORANTHENE	206-44-0	mg/kg	0.33 U							0.33 U			0.33 U
SVOC	FLUORENE	86-73-7	mg/kg	0.33 U							0.33 U			0.33 U
SVOC	HEXACHLOROBENZENE	118-74-1	mg/kg	0.33 U							0.33 U			0.33 U
SVOC	HEXACHLOROBUTADIENE	87-68-3	mg/kg	0.33 U							0.33 U			0.33 U
SVOC	HEXACHLOROCYCLOPENTADIENE	77-47-4	mg/kg	0.33 U							0.33 U			0.33 U
SVOC	HEXACHLOROETHANE	67-72-1	mg/kg	0.33 U							0.33 U			0.33 U
SVOC	INDENO (1,2,3-CD) PYRENE	193-39-5	mg/kg	0.33 U							0.33 U			0.33 U
SVOC	ISOPHORONE	78-59-1	mg/kg	0.33 U							0.33 U			0.33 U
SVOC	NAPHTHALENE	91-20-3	mg/kg	0.33 U							0.33 U			0.33 U
SVOC	NITROBENZENE	98-95-3	mg/kg	0.33 U							0.33 U			0.33 U
SVOC	N-NITROSO-DI-N-PROPYLAMINE	621-64-7	mg/kg	0.33 U							0.33 U			0.33 U
SVOC	N-NITROSODIPHENYLAMINE	86-30-6	mg/kg	0.33 U							0.33 U			0.33 U
SVOC	PENTACHLOROPHENOL	87-86-5	mg/kg	0.66 U							0.66 U			0.66 U
SVOC	PHENANTHRENE	85-01-8	mg/kg	0.33 U							0.33 U			0.33 U
SVOC	PHENOL	108-95-2	mg/kg	0.33 U							0.33 U			0.33 U
SVOC	PYRENE	129-00-0	mg/kg	0.33 U							0.33 U			0.33 U
VOC	1,1,1-TRICHLOROETHANE	71-55-6	mg/kg	0.25 U	0.27 U	0.34 U	13 U	2.6 U	0.005 U	0.24 U	0.15 U	0.011 U	0.0047 U	
VOC	1,1,2,2-TETRACHLOROETHANE	79-34-5	mg/kg	0.25 U	0.27 U	0.34 U	13 U	2.6 U	0.005 U	0.24 U	0.15 U	0.011 U	0.0047 U	
VOC	1,1,2-TRICHLORO-1,2,2-TRIFLUOROETHANE	76-13-1	mg/kg	0.25 U	0.27 U	0.34 U	13 U	2.6 U	0.005 U	0.24 U	0.15 U	0.011 U	0.0047 U	
VOC	1,1,2-TRICHLOROETHANE	79-00-5	mg/kg	0.25 U	0.27 U	0.34 U	13 U	2.6 U	0.005 U	0.24 U	0.15 U	0.011 U	0.0047 U	
VOC	1,1-DICHLOROETHANE	75-34-3	mg/kg	0.25 U	0.27 U	0.34 U	13 U	2.6 U	0.12	0.13 J	0.15 U	0.0068 J	0.0047 U	

			Sample ID	S2B2A3_5ASOCS		S2B2A3_5BSOCS		S52A3_5BSOCS		B32A9_0SOCS		B42A8_0SOCS		B62A8_0SOCS		S72A4_0ASOCS		S72A4_0BSOCS		S72A4_0CSOCS		S62A4_0ASOCS	
			Excavation Area	2A		2A		2A		2A		2A		2A		2A		2A		2A		2A	
			Sample Date	04/20/07		04/20/07		04/20/07		04/27/07		04/27/07		04/27/07		04/27/07		04/27/07		04/27/07		04/27/07	
			Location Status	Remaining Onsite		Remaining Onsite		Remaining Onsite		Remaining Onsite		Remaining Onsite		Remaining Onsite		Remaining Onsite		Remaining Onsite		Remaining Onsite		Remaining Onsite	
VOC	1,1-DICHLOROETHENE	75-35-4	mg/kg	0.25	U	0.27	U	0.34	U	1.1	J	1.7	J	0.00083	J	0.039	J	0.15	U	0.0031	J	0.0047	U
VOC	1,2,4-TRICHLOROBENZENE	120-82-1	mg/kg	0.25	U	0.27	U	0.34	U	13	U	2.6	U	0.005	U	0.17	J	0.15	U	0.011	U	0.0047	U
VOC	1,2-DIBROMO-3-CHLOROPROPANE	96-12-8	mg/kg	0.25	U	0.27	U	0.34	U	13	U	2.6	U	0.005	U	0.24	U	0.15	U	0.011	U	0.0047	U
VOC	1,2-DIBROMOETHANE	106-93-4	mg/kg	0.25	U	0.27	U	0.34	U	13	U	2.6	U	0.005	U	0.24	U	0.15	U	0.011	U	0.0047	U
VOC	1,2-DICHLOROBENZENE	95-50-1	mg/kg	0.25	U	0.27	U	0.34	U	0.22	J	2.6	U	0.005	U	0.064	JB	0.0057	JB	0.01	J	0.0052	
VOC	1,2-DICHLOROETHANE	107-06-2	mg/kg	0.25	U	0.27	U	0.34	U	13	U	2.6	U	0.005	U	0.24	U	0.15	U	0.011	U	0.0047	U
VOC	1,2-DICHLOROPROPANE	78-87-5	mg/kg	0.25	U	0.27	U	0.34	U	13	U	2.6	U	0.005	U	0.24	U	0.15	U	0.011	U	0.0047	U
VOC	1,3-DICHLOROBENZENE	541-73-1	mg/kg	0.25	U	0.27	U	0.34	U	0.25	JB	2.6	U	0.005	U	0.023	JB	0.15	U	0.039		0.0047	U
VOC	1,4-DICHLOROBENZENE	106-46-7	mg/kg	0.25	U	0.27	U	0.34	U	0.52	JB	2.6	U	0.005	U	0.24	B	0.028	JB	0.038		0.017	
VOC	2-BUTANONE	78-93-3	mg/kg	0.61	U	0.67	U	0.84	U	33	U	6.4	U	0.01	J	0.6	U	0.15	JB	0.028	U	0.012	U
VOC	2-HEXANONE	591-78-6	mg/kg	0.61	U	0.67	U	0.84	U	33	U	6.4	U	0.012	U	0.6	U	0.37	U	0.028	U	0.012	U
VOC	4-METHYL-2-PENTANONE	108-10-1	mg/kg	0.61	U	0.67	U	0.84	U	33	U	6.4	U	0.012	U	0.6	U	0.37	U	0.028	U	0.012	U
VOC	ACETONE	67-64-1	mg/kg	0.61	U	0.67	U	0.84	U	33	U	6.4	U	0.059		0.6	U	0.37	U	0.06		0.044	
VOC	BENZENE	71-43-2	mg/kg	0.25	U	0.27	U	0.34	U	13	U	2.6	U	0.0062		0.0098	J	0.0036	J	0.0037	J	0.0032	J
VOC	BROMODICHLOROMETHANE	75-27-4	mg/kg	0.25	U	0.27	U	0.34	U	13	U	2.6	U	0.005	U	0.24	U	0.15	U	0.011	U	0.0047	U
VOC	BROMOFORM	75-25-2	mg/kg	0.25	U	0.27	U	0.34	U	13	U	2.6	U	0.005	U	0.24	U	0.15	U	0.011	U	0.0047	U
VOC	BROMOMETHANE	74-83-9	mg/kg	0.25	U	0.27	U	0.34	U	13	U	2.6	U	0.005	U	0.24	U	0.15	U	0.011	U	0.0047	U
VOC	CARBON DISULFIDE	75-15-0	mg/kg	0.25	U	0.27	U	0.34	U	13	U	2.6	U	0.005	U	0.0076	J	0.15	U	0.0029	J	0.00065	J
VOC	CARBON TETRACHLORIDE	56-23-5	mg/kg	0.25	U	0.27	U	0.34	U	13	U	2.6	U	0.005	U	0.24	U	0.15	U	0.011	U	0.0047	U
VOC	CHLOROBENZENE	108-90-7	mg/kg	0.25	U	0.27	U	0.014	J	13	U	2.6	U	0.039		0.13	J	0.031	J	0.054		0.034	
VOC	CHLOROETHANE	75-00-3	mg/kg	0.25	U	0.27	U	0.34	U	13	U	2.6	U	0.005	U	0.24	U	0.15	U	0.0043	J	0.0047	U
VOC	CHLOROFORM	67-66-3	mg/kg	0.25	U	0.27	U	0.34	U	13	U	2.6	U	0.005	U	0.24	U	0.15	U	0.011	U	0.0047	U
VOC	CHLOROMETHANE	74-87-3	mg/kg	0.25	U	0.27	U	0.34	U	13	U	2.6	U	0.005	U	0.24	U	0.15	U	0.011	U	0.0047	U
VOC	CIS-1,2-DICHLOROETHENE	156-59-2	mg/kg	0.17	J	0.53		1.1		380		450	D	0.14		11	DB	0.08	JB	0.3		0.057	
VOC	CIS-1,3-DICHLOROPROPENE	10061-01-5	mg/kg	0.25	U	0.27	U	0.34	U	13	U	2.6	U	0.005	U	0.24	U	0.15	U	0.011	U	0.0047	U
VOC	CYCLOHEXANE	110-82-7	mg/kg	0.25	U	0.27	U	0.34	U	13	U	2.6	U	0.005	U	0.24	U	0.15	U	0.011	U	0.0047	U
VOC	DIBROMOCHLOROMETHANE	124-48-1	mg/kg	0.25	U	0.27	U	0.34	U	13	U	2.6	U	0.005	U	0.24	U	0.15	U	0.011	U	0.0047	U
VOC	DICHLORODIFLUOROMETHANE	75-71-8	mg/kg	0.25	U	0.27	U	0.34	U	13	U	2.6	U	0.005	U	0.24	U	0.15	U	0.011	U	0.0047	U
VOC	ETHYLBENZENE	100-41-4	mg/kg	0.25	U	0.27	U	0.34	U	13	U	2.6	U	0.0011	J	0.5	B	0.069	JB	0.0015	J	0.0047	U
VOC	ISOPROPYLBENZENE	98-82-8	mg/kg	0.25	U	0.27	U	0.34	U	13	U	2.6	U	0.005	U	0.016	J	0.0033	J	0.011	U	0.0047	U
VOC	METHYL ACETATE	79-20-9	mg/kg	0.25	U	0.27	U	0.34	U	13	U	2.6	U	0.005	U	0.24	U	0.15	U	0.011	U	0.0047	U
VOC	METHYLCYCLOHEXANE	108-87-2	mg/kg	0.25	U	0.27	U	0.34	U	13	U	2.6	U	0.005	U	0.24	U	0.15	U	0.011	U	0.0047	U
VOC	METHYLENE CHLORIDE	75-09-2	mg/kg	0.25	U	0.27	U	0.34	U	4.6	JB	0.2	J	0.005	U	0.016	J	0.015	J	0.0024	J	0.0047	U
VOC	METHYL-TERT-BUTYL ETHER	1634-04-4	mg/kg	0.25	U	0.27	U	0.34	U	13	U	2.6	U	0.005	U	0.24	U	0.15	U	0.011	U	0.0047	U
VOC	STYRENE	100-42-5	mg/kg	0.25	U	0.27	U	0.34	U	13	U	2.6	U	0.005	U	0.24	U	0.15	U	0.011	U	0.0047	U
VOC	TETRACHLOROETHENE	127-18-4	mg/kg	1.4		2.5		4		120		1.2	J	0.029		0.23	JB	0.3	B	0.096		0.022	
VOC	TOLUENE	108-88-3	mg/kg	0.25	U	0.27	U	0.28	J	9.8	JB	0.25	JB	0.067		4.2		0.36		0.011	U	0.0047	U
VOC	TRANS-1,2-DICHLOROETHENE	156-60-5	mg/kg	0.25	U	0.27	U	0.34	U	13	U	2.6		0.005	U	0.24	U	0.15	U	0.011	U	0.0047	U
VOC	TRANS-1,3-DICHLOROPROPENE	10061-02-6	mg/kg	0.25	U	0.27	U	0.34	U	13	U	2.6	U	0.005	U	0.24	U	0.15	U	0.011	U	0.0047	U
VOC	TRICHLOROETHENE	79-01-6	mg/kg	0.25	U	0.27	U	0.12	J	9.9	J	2.6	U	0.0017	J	0.015	J	0.021	J	0.0036	J	0.0024	J
VOC	TRICHLOROFLUOROMETHANE	75-69-4	mg/kg	0.25	U	0.27	U	0.34	U	13	U	2.6	U	0.005	U	0.24	U	0.15	U	0.011	U	0.0047	U
VOC	VINYL CHLORIDE	75-01-4	mg/kg	0.25	U	0.27	U	0.2	J	4.8	J	4.3		0.44	D	2.9		0.065	J	0.16		0.036	
VOC	XYLENES	1330-20-7	mg/kg	0.25	U	0.27	U	0.34	U	0.41	JB	0.48	J	0.0042	J	2.6	B	0.41	B	0.0048	J	0.014	U

			Sample ID	S62A4_0BSOCS		S52A4_0BSOCS		S5A2A3_0ASOCS		S5A2A3_0BSOCS		S5A2A6_0ASOCS		S5A2A6_0BSOCS		B52A9_5SOCS		B22A9_5SOCS		B72A9_5SOCS		B13A2_0SOCS	
			Excavation Area	2A		2A		2A		2A		2A		2A		2A		2A		2A		3A	
			Sample Date	04/27/07		04/27/07		05/03/07		05/03/07		05/03/07		05/03/07		05/03/07		05/03/07		05/03/07		04/23/07	
			Location Status	Remaining Onsite		Remaining Onsite		Remaining Onsite		Remaining Onsite		Remaining Onsite		Remaining Onsite		Remaining Onsite		Remaining Onsite		Remaining Onsite		Remaining Onsite	
Fraction	Parameter	CASNO	Units	Result	Qual	Result	Qual	Result	Qual	Result	Qual	Result	Qual	Result	Qual	Result	Qual	Result	Qual	Result	Qual	Result	Qual
Herbicide	2,4,5-T	93-76-5	mg/kg													0.033	U						
Herbicide	2,4-D	94-75-7	mg/kg													0.17	U						
Herbicide	2,4-DB	94-82-6	mg/kg													0.33	U						
Herbicide	4-NITROPHENOL	100-02-7	mg/kg													0.083	U						
Herbicide	DALAPON	75-99-0	mg/kg													0.17	U						
Herbicide	DICAMBA	1918-00-9	mg/kg													0.083	U						
Herbicide	DICHLOROPROP	120-36-5	mg/kg													0.33	U						
Herbicide	DINOSEB (DNBP)	88-85-7	mg/kg													0.083	U						
Herbicide	PENTACHLOROPHENOL	87-86-5	mg/kg													0.017	U						
Herbicide	SILVEX	93-72-1	mg/kg													0.21							
Metals	ALUMINUM	7429-90-5	mg/kg													15700						17300	
Metals	ANTIMONY	7440-36-0	mg/kg													0.41	BN					0.29	UN
Metals	ARSENIC	7440-38-2	mg/kg	5.5	U	5.6	U	12.1	B	4.3	B	3.8	B	2.9	B	4	B	12.3	B	1.9	B	3.2	B
Metals	BARIUM	7440-39-3	mg/kg													219						189	
Metals	BERYLLIUM	7440-41-7	mg/kg	0.63	B	0.69	B	0.58	B	0.77	B	0.75	B	0.65	B	0.62	B	0.51	B	0.62	B	0.82	B
Metals	CADMIUM	7440-43-9	mg/kg													0.71	B					0.77	
Metals	CALCIUM	7440-70-2	mg/kg													6750						5980	
Metals	CHROMIUM	7440-47-3	mg/kg	1100	U	1110	U	14	B	13.5	B	13.5	B	12.7	B	10.1	B	8.9	B	9.8	B	17.8	B
Metals	COBALT	7440-48-4	mg/kg													5.6						7.8	
Metals	COPPER	7440-50-8	mg/kg													36.5	*					23	*
Metals	IRON	7439-89-6	mg/kg													16400						19200	
Metals	LEAD	7439-92-1	mg/kg													21						17.1	
Metals	MAGNESIUM	7439-95-4	mg/kg													5340	E					4650	E
Metals	MANGANESE	7439-96-5	mg/kg													108						259	
Metals	MERCURY	7439-97-6	mg/kg	0.017	U	0.018	B	0.043		0.045		0.034		0.036		0.035		0.037		0.034		0.19	B
Metals	NICKEL	7440-02-0	mg/kg													21.9	E					18	E
Metals	POTASSIUM	7440-09-7	mg/kg													2600						2020	
Metals	SELENIUM	7782-49-2	mg/kg													1.7	N					0.66	UN
Metals	SILVER	7440-22-4	mg/kg													0.18	U					0.13	U
Metals	SODIUM	7440-23-5	mg/kg													628	B					336	B
Metals	THALLIUM	7440-28-0	mg/kg													1.5	UN					1.1	UN
Metals	VANADIUM	7440-62-2	mg/kg													35.2						30.7	
Metals	ZINC	7440-66-6	mg/kg													61.9						73.6	
OCL Pesticide	ALDRIN	309-00-2	mg/kg	0.0085	U	0.0085	U	0.0017	U	0.0017	U	0.017	U	0.00047	J	0.0016	JP	0.0017	U	0.0017	U	0.0085	U
OCL Pesticide	ALPHA-BHC	319-84-6	mg/kg	0.0085	U	0.0085	U	0.00043	J	0.00019	J	0.017	U	0.0006	J	0.0017	U	0.0017	U	0.0017	U	0.0085	U
OCL Pesticide	BETA-BHC	319-85-7	mg/kg	0.0043	U	0.0043	U	0.0055		0.0022	P	0.0068	J	0.0022		0.00085	U	0.00064	JP	0.0043	P	0.032	
OCL Pesticide	DELTA-BHC	319-86-8	mg/kg	0.0085	U	0.0085	U	0.0017	U	0.00063	JP	0.0063	J	0.00036	J	0.0017	U	0.0017	U	0.0014	JP	0.0085	U
OCL Pesticide	GAMMA-BHC (LINDANE)	58-89-9	mg/kg	0.0085	U	0.0085	U	0.0017	U	0.0017	U	0.017	U	0.0017	U	0.0017	U	0.0017	U	0.0017	U	0.0085	U
OCL Pesticide	4,4-DDD	72-54-8	mg/kg	0.0048	J	0.052		0.013		0.0051		0.17	P	0.0025	JP	0.01		0.00051	J	0.0016	JP	0.017	U
OCL Pesticide	4,4-DDE	72-55-9	mg/kg	0.017	U	0.069		0.005		0.0098		0.089		0.0014	J	0.013		0.001	J	0.0033	U	0.0063	J
OCL Pesticide	4,4-DDT	50-29-3	mg/kg	0.017	U	0.017	U	0.0033	U	0.0033	U	0.033	U	0.0033	U	0.0011	JP	0.0033	U	0.0033	U	0.005	J
OCL Pesticide	DIELDRIN	60-57-1	mg/kg	0.017	U	0.0052	J	0.0022	J	0.0013	JP	0.0089	J	0.00087	JP	0.0022	JP	0.0033	U	0.00066	J	0.016	J
OCL Pesticide	ENDOSULFAN I	959-98-8	mg/kg	0.0085	U	0.0085	U	0.0017	U	0.0017	U	0.017	U	0.0017	U	0.0017	U	0.0017	U	0.0017	U	0.0085	U
OCL Pesticide	ENDOSULFAN II	33213-65-9	mg/kg	0.017	U	0.017	U	0.0033	U	0.0033	U	0.033	U	0.0033	U	0.0033	U	0.0033	U	0.00057	J	0.0022	J
OCL Pesticide	ENDOSULFAN SULFATE	1031-07-8	mg/kg	0.017	U	0.017	U	0.0033	U	0.0033	U	0.033	U	0.0033	U	0.0033	U	0.0033	U	0.0033	U	0.017	U
OCL Pesticide	ENDRIN	72-20-8	mg/kg	0.017	U	0.017	U	0.0033	U	0.0033	U	0.01	JP	0.0033	U	0.0012	J	0.0033	U	0.0033	U	0.008	J
OCL Pesticide	ENDRIN ALDEHYDE	7421-93-4	mg/kg	0.017	U	0.017	U	0.0033	U	0.0033	U	0.033	U	0.0033	U	0.002	J	0.0033	U	0.0033	U	0.017	U
OCL Pesticide	HEPTACHLOR	76-44-8	mg/kg	0.0085	U	0.0085	U	0.0017	U	0.0017	U	0.017	U	0.0017	U	0.0017	U	0.0017	U	0.0017	U	0.0085	U
OCL Pesticide	HEPTACHLOR EPOXIDE	1024-57-3	mg/kg	0.0085	U	0.0085	U	0.0017	U	0.0061	P	0.017	U	0.00065	JP	0.0017	U	0.0017	U	0.0017	U	0.0019	JP
OCL Pesticide	METHOXYCHLOR	72-43-5	mg/kg	0.085	U	0.085	U	0.017	U	0.017	U	0.17	U	0.017	U	0.017	U	0.017	U	0.017	U	0.085	U
OCL Pesticide	TOXAPHENE	8001-35-2	mg/kg	0.42	U	0.42	U	0.083	U	0.083	U	0.83	U	0.083	U	0.083	U	0.083	U	0.083	U	0.42	U
OCL Pesticide	ENDRIN KETONE	53494-70-5	mg/kg	0.017	U	0.017	U	0.0033	U	0.0033	U	0.033	U	0.0033	U	0.0033	U	0.0033	U	0.0033	U	0.0086	J
OCL Pesticide	CHLORDANE	57-74-9	mg/kg	0.14	U	0.14	U	0.027	U	0.027	U	0.27	U	0.027	U	0.027	U	0.027	U	0.027	U	0.14	U
OCL Pesticide	GAMMA-CHLORDANE	5103-74-2	mg/kg	0.0034	J	0.017	P	0.0014	JP	0.0014	J	0.06		0.0017	U	0.0057		0.0014	J	0.00097	J	0.0076	J
OCL Pesticide	ALPHA-CHLORDANE	5103-71-9	mg/kg	0.0085	U	0.013	P	0.0018	P	0.00094	JP	0.024		0.0017	U	0.002		0.00091	JP	0.00019	J	0.0022	J
SVOC	1,1-BIPHENYL	92-52-4	mg/kg													0.33	U						
SVOC	2,2'-OXYBIS(1-CHLOROPROPANE)	108-60-1	mg/kg													0.33	U						
SVOC	2,4,5-TRICHLOROPHENOL	95-95-4	mg/kg													0.33	U						
SVOC	2,4,6-TRICHLOROPHENOL	88-06-2	mg/kg													0.052	J						
SVOC	2,4-DICHLOROPHENOL	120-83-2	mg/kg													6.3	D						
SVOC	2,4-DIMETHYLPHENOL	105-67-9	mg/kg													0.33	U						
SVOC	2,4-DINITROPHENOL	51-28-5	mg/kg													0.66	U						

				Sample ID		S62A4_0BSOCS		S52A4_0BSOCS		S5A2A3_0ASOCS		S5A2A3_0BSOCS		S5A2A6_0ASOCS		S5A2A6_0BSOCS		B52A9_5SOCS		B22A9_5SOCS		B72A9_5SOCS		B13A2_0SOCS	
				Excavation Area		2A		2A		2A		2A		2A		2A		2A		2A		2A		3A	
				Sample Date		04/27/07		04/27/07		05/03/07		05/03/07		05/03/07		05/03/07		05/03/07		05/03/07		05/03/07		04/23/07	
				Location Status		Remaining Onsite		Remaining Onsite		Remaining Onsite		Remaining Onsite		Remaining Onsite		Remaining Onsite		Remaining Onsite		Remaining Onsite		Remaining Onsite		Remaining Onsite	
SVOC	2,4-DINITROTOLUENE	121-14-2	mg/kg															0.33	U						
SVOC	2,6-DINITROTOLUENE	606-20-2	mg/kg															0.33	U						
SVOC	2-CHLORONAPHTHALENE	91-58-7	mg/kg															0.33	U						
SVOC	2-CHLOROPHENOL	95-57-8	mg/kg															0.15	J						
SVOC	2-METHYL NAPHTHALENE	91-57-6	mg/kg															0.33	U						
SVOC	2-METHYLPHENOL	95-48-7	mg/kg															0.33	U						
SVOC	2-NITROANILINE	88-74-4	mg/kg															0.66	U						
SVOC	2-NITROPHENOL	88-75-5	mg/kg															0.33	U						
SVOC	3,3'-DICHLOROBENZIDINE	91-94-1	mg/kg															0.33	U						
SVOC	3-NITROANILINE	99-09-2	mg/kg															0.66	U						
SVOC	4,6-DINITRO-2-METHYLPHENOL	534-52-1	mg/kg															0.66	U						
SVOC	4-BROMOPHENYL-PHENYLETHER	101-55-3	mg/kg															0.33	U						
SVOC	4-CHLORO-3-METHYLPHENOL	59-50-7	mg/kg															0.33	U						
SVOC	4-CHLOROANILINE	106-47-8	mg/kg															0.33	U						
SVOC	4-CHLOROPHENYL PHENYL ETHER	7005-72-3	mg/kg															0.33	U						
SVOC	4-METHYLPHENOL	106-44-5	mg/kg															0.66	U						
SVOC	4-NITROANILINE	100-01-6	mg/kg															0.66	U						
SVOC	4-NITROPHENOL	100-02-7	mg/kg															0.66	U						
SVOC	ACENAPHTHENE	83-32-9	mg/kg															0.33	U						
SVOC	ACENAPHTHYLENE	208-96-8	mg/kg															0.33	U						
SVOC	ACETOPHENONE	98-86-2	mg/kg															0.33	U						
SVOC	ANTHRACENE	120-12-7	mg/kg															0.33	U						
SVOC	ATRAZINE	1912-24-9	mg/kg															0.33	U						
SVOC	BENZALDEHYDE	100-52-7	mg/kg															0.33	U						
SVOC	BENZO (A) ANTHRACENE	56-55-3	mg/kg															0.33	U						
SVOC	BENZO (A) PYRENE	50-32-8	mg/kg															0.33	U						
SVOC	BENZO (B) FLUORANTHENE	205-99-2	mg/kg															0.33	U						
SVOC	BENZO (GHI) PERYLENE	191-24-2	mg/kg															0.33	U						
SVOC	BENZO (K) FLUORANTHENE	207-08-9	mg/kg															0.33	U						
SVOC	BIS (2-CHLOROETHOXY) METHANE	111-91-1	mg/kg															0.33	U						
SVOC	BIS (2-ETHYLHEXYL) PHTHALATE	117-81-7	mg/kg															0.33	U						
SVOC	BIS(2-CHLOROETHYL) ETHER	111-44-4	mg/kg															1.2							
SVOC	BUTYL BENZYL PHTHALATE	85-68-7	mg/kg															0.33	U						
SVOC	CAPROLACTAM	105-60-2	mg/kg															0.33	U						
SVOC	CARBAZOLE	86-74-8	mg/kg															0.33	U						
SVOC	CHRYSENE	218-01-9	mg/kg															0.33	U						
SVOC	DIBENZO (A,H) ANTHRACENE	53-70-3	mg/kg															0.33	U						
SVOC	DIBENZOFURAN	132-64-9	mg/kg															0.33	U						
SVOC	DIETHYL PHTHALATE	84-66-2	mg/kg															0.33	U						
SVOC	DIMETHYL PHTHALATE	131-11-3	mg/kg															0.33	U						
SVOC	DI-N-BUTYL PHTHALATE	84-74-2	mg/kg															0.33	U						
SVOC	DI-N-OCTYL PHTHALATE	117-84-0	mg/kg															0.33	U						
SVOC	FLUORANTHENE	206-44-0	mg/kg															0.33	U						
SVOC	FLUORENE	86-73-7	mg/kg															0.33	U						
SVOC	HEXACHLOROBENZENE	118-74-1	mg/kg															0.33	U						
SVOC	HEXACHLOROBUTADIENE	87-68-3	mg/kg															0.33	U						
SVOC	HEXACHLOROCYCLOPENTADIENE	77-47-4	mg/kg															0.33	U						
SVOC	HEXACHLOROETHANE	67-72-1	mg/kg															0.33	U						
SVOC	INDENO (1,2,3-CD) PYRENE	193-39-5	mg/kg															0.33	U						
SVOC	ISOPHORONE	78-59-1	mg/kg															0.33	U						
SVOC	NAPHTHALENE	91-20-3	mg/kg															0.33	U						
SVOC	NITROBENZENE	98-95-3	mg/kg															0.33	U						
SVOC	N-NITROSO-DI-N-PROPYLAMINE	621-64-7	mg/kg															0.33	U						
SVOC	N-NITROSODIPHENYLAMINE	86-30-6	mg/kg															0.33	U						
SVOC	PENTACHLOROPHENOL	87-86-5	mg/kg															0.66	U						
SVOC	PHENANTHRENE	85-01-8	mg/kg															0.33	U						
SVOC	PHENOL	108-95-2	mg/kg															0.33	U						
SVOC	PYRENE	129-00-0	mg/kg															0.33	U						
VOC	1,1,1-TRICHLOROETHANE	71-55-6	mg/kg	0.0047	U	2.7	U	0.23	U	0.31	U	2.7	U	2.9	U	3.3	U	0.31	U	3.5	U	0.0041	U		
VOC	1,1,2,2-TETRACHLOROETHANE	79-34-5	mg/kg	0.0047	U	2.7	U	0.23	U	0.31	U	2.7	U	2.9	U	3.3	U	0.31	U	3.5	U	0.0041	U		
VOC	1,1,2-TRICHLORO-1,2,2-TRIFLUOROETHANE	76-13-1	mg/kg	0.0047	U	2.7	U	0.23	U	0.31	U	2.7	U	2.9	U	3.3	U	0.31	U	3.5	U	0.0041	U		
VOC	1,1,2-TRICHLOROETHANE	79-00-5	mg/kg	0.0047	U	2.7	U	0.23	U	0.31	U	2.7	U	2.9	U	3.3	U	0.31	U	3.5	U	0.0041	U		
VOC	1,1-DICHLOROETHANE	75-34-3	mg/kg	0.002	J	2.7	U	0.23	U	0.31	U	2.7	U	2.9	U	3.4		0.31	U	1.3	J	0.0041	U		

				Sample ID	S62A4_0BSOCS	S52A4_0BSOCS	S5A2A3_0ASOCS	S5A2A3_0BSOCS	S5A2A6_0ASOCS	S5A2A6_0BSOCS	B52A9_5SOCS	B22A9_5SOCS	B72A9_5SOCS	B13A2_0SOCS
				Excavation Area	2A	2A	2A	2A	2A	2A	2A	2A	2A	3A
				Sample Date	04/27/07	04/27/07	05/03/07	05/03/07	05/03/07	05/03/07	05/03/07	05/03/07	05/03/07	04/23/07
				Location Status	Remaining Onsite	Remaining Onsite	Remaining Onsite	Remaining Onsite	Remaining Onsite	Remaining Onsite	Remaining Onsite	Remaining Onsite	Remaining Onsite	Remaining Onsite
VOC	1,1-DICHLOROETHENE	75-35-4	mg/kg	0.00089 J	2.7 U	0.23 U	0.31 U	0.52 J	2.9 U	1.1 J	0.31 U	0.45 J	0.0041 U
VOC	1,2,4-TRICHLOROBENZENE	120-82-1	mg/kg	0.0047 U	2.7 U	0.23 U	0.31 U	2.7 U	2.9 U	3.3 U	0.31 U	3.5 U	0.0041 U
VOC	1,2-DIBROMO-3-CHLOROPROPANE	96-12-8	mg/kg	0.0047 U	2.7 U	0.23 U	0.31 U	2.7 U	2.9 U	3.3 U	0.31 U	3.5 U	0.0041 U
VOC	1,2-DIBROMOETHANE	106-93-4	mg/kg	0.0047 U	2.7 U	0.23 U	0.31 U	2.7 U	2.9 U	3.3 U	0.31 U	3.5 U	0.0041 U
VOC	1,2-DICHLOROBENZENE	95-50-1	mg/kg	0.00032 J	2.7 U	0.23 U	0.31 U	2.7 U	2.9 U	3.3 U	0.31 U	3.5 U	0.0041 U
VOC	1,2-DICHLOROETHANE	107-06-2	mg/kg	0.0047 U	2.7 U	0.23 U	0.31 U	2.7 U	2.9 U	3.3 U	0.31 U	3.5 U	0.0041 U
VOC	1,2-DICHLOROPROPANE	78-87-5	mg/kg	0.0047 U	2.7 U	0.23 U	0.31 U	2.7 U	2.9 U	3.3 U	0.31 U	3.5 U	0.0041 U
VOC	1,3-DICHLOROBENZENE	541-73-1	mg/kg	0.00011 J	2.7 U	0.23 U	0.31 U	2.7 U	2.9 U	3.3 U	0.31 U	3.5 U	0.0041 U
VOC	1,4-DICHLOROBENZENE	106-46-7	mg/kg	0.0012 J	0.011 J	0.011 JB	0.018 JB	2.7 U	2.9 U	3.3 U	0.31 U	3.5 U	0.0041 U
VOC	2-BUTANONE	78-93-3	mg/kg	0.012 U	6.7 U	0.28 J	0.77 U	6.7 U	7.3 U	8.2 U	0.79 U	8.7 U	0.01 U
VOC	2-HEXANONE	591-78-6	mg/kg	0.012 U	6.7 U	0.58 U	0.77 U	6.7 U	7.3 U	8.2 U	0.79 U	8.7 U	0.01 U
VOC	4-METHYL-2-PENTANONE	108-10-1	mg/kg	0.012 U	6.7 U	0.58 U	0.77 U	6.7 U	7.3 U	8.2 U	1.3	8.7 U	0.01 U
VOC	ACETONE	67-64-1	mg/kg	0.017	6.7 U	0.58 U	0.77 U	6.7 U	7.3 U	8.2 U	3.9	8.7 U	0.01 U
VOC	BENZENE	71-43-2	mg/kg	0.00023 J	2.7 U	0.23 U	0.31 U	2.7 U	2.9 U	3.3 U	0.31 U	3.5 U	0.0041 U
VOC	BROMODICHLOROMETHANE	75-27-4	mg/kg	0.0047 U	2.7 U	0.23 U	0.31 U	2.7 U	2.9 U	3.3 U	0.31 U	3.5 U	0.0041 U
VOC	BROMOFORM	75-25-2	mg/kg	0.0047 U	2.7 U	0.23 U	0.31 U	2.7 U	2.9 U	3.3 U	0.31 U	3.5 U	0.0041 U
VOC	BROMOMETHANE	74-83-9	mg/kg	0.0047 U	2.7 U	0.23 U	0.31 U	2.7 U	2.9 U	3.3 U	0.31 U	3.5 U	0.0041 U
VOC	CARBON DISULFIDE	75-15-0	mg/kg	0.0008 J	2.7 U	0.23 U	0.31 U	2.7 U	2.9 U	3.3 U	0.31 U	3.5 U	0.0041 U
VOC	CARBON TETRACHLORIDE	56-23-5	mg/kg	0.0047 U	2.7 U	0.23 U	0.31 U	2.7 U	2.9 U	3.3 U	0.31 U	3.5 U	0.0041 U
VOC	CHLOROBENZENE	108-90-7	mg/kg	0.0016 J	2.7 U	0.23 U	0.31 U	2.7 U	2.9 U	3.3 U	0.31 U	3.5 U	0.0041 U
VOC	CHLOROETHANE	75-00-3	mg/kg	0.0047 U	2.7 U	0.23 U	0.31 U	2.7 U	2.9 U	3.3 U	0.31 U	3.5 U	0.0041 U
VOC	CHLOROFORM	67-66-3	mg/kg	0.0047 U	2.7 U	0.23 U	0.31 U	2.7 U	2.9 U	3.3 U	0.31 U	3.5 U	0.0041 U
VOC	CHLOROMETHANE	74-87-3	mg/kg	0.0047 U	2.7 U	0.23 U	0.31 U	2.7 U	2.9 U	3.3 U	0.31 U	3.5 U	0.0041 U
VOC	CIS-1,2-DICHLOROETHENE	156-59-2	mg/kg	0.045	30	1.8	11	45	40		0.19 J	240 D	0.0041 U
VOC	CIS-1,3-DICHLOROPROPENE	10061-01-5	mg/kg	0.0047 U	2.7 U	0.23 U	0.31 U	2.7 U	2.9 U	3.3 U	0.31 U	3.5 U	0.0041 U
VOC	CYCLOHEXANE	110-82-7	mg/kg	0.0047 U	2.7 U	0.23 U	0.31 U	2.7 U	2.9 U	3.3 U	0.31 U	3.5 U	0.0041 U
VOC	DIBROMOCHLOROMETHANE	124-48-1	mg/kg	0.0047 U	2.7 U	0.23 U	0.31 U	2.7 U	2.9 U	3.3 U	0.31 U	3.5 U	0.0041 U
VOC	DICHLORODIFLUOROMETHANE	75-71-8	mg/kg	0.0047 U	2.7 U	0.23 U	0.31 U	2.7 U	2.9 U	3.3 U	0.31 U	3.5 U	0.0041 U
VOC	ETHYLBENZENE	100-41-4	mg/kg	0.0047 U	2.7 U	0.23 U	0.045 J	2.7 U	2.9 U	3.3 U	0.025 J	0.81 J	0.0041 U
VOC	ISOPROPYLBENZENE	98-82-8	mg/kg	0.0047 U	2.7 U	0.23 U	0.31 U	2.7 U	2.9 U	3.3 U	0.31 U	3.5 U	0.0041 U
VOC	METHYL ACETATE	79-20-9	mg/kg	0.0047 U	2.7 U	0.23 U	0.31 U	2.7 U	2.9 U	3.3 U	0.31 U	3.5 U	0.0041 U
VOC	METHYLCYCLOHEXANE	108-87-2	mg/kg	0.0047 U	2.7 U	0.23 U	0.31 U	2.7 U	2.9 U	3.3 U	0.31 U	3.5 U	0.0041 U
VOC	METHYLENE CHLORIDE	75-09-2	mg/kg	0.0011 J	0.22 J	0.23 U	0.31 U	2.7 U	2.9 U	3.3 U	0.31 U	3.5 U	0.0041 U
VOC	METHYL-TERT-BUTYL ETHER	1634-04-4	mg/kg	0.0047 U	2.7 U	0.23 U	0.31 U	2.7 U	2.9 U	3.3 U	0.31 U	3.5 U	0.0041 U
VOC	STYRENE	100-42-5	mg/kg	0.0047 U	2.7 U	0.23 U	0.31 U	2.7 U	2.9 U	3.3 U	0.31 U	3.5 U	0.0041 U
VOC	TETRACHLOROETHENE	127-18-4	mg/kg	0.041	800	6.6	0.61	3600 D	430 D	2400 D	0.42	39	0.0015 J
VOC	TOLUENE	108-88-3	mg/kg	0.0047 U	0.59 JB	0.23 U	0.31 U	2.7 U	2.9 U	3.3 U	0.31 U	12	0.0041 U
VOC	TRANS-1,2-DICHLOROETHENE	156-60-5	mg/kg	0.0047 U	2.7 U	0.23 U	0.31 U	2.7 U	2.9 U	1.1 J	0.31 U	0.92 J	0.0041 U
VOC	TRANS-1,3-DICHLOROPROPENE	10061-02-6	mg/kg	0.0047 U	2.7 U	0.23 U	0.31 U	2.7 U	2.9 U	3.3 U	0.31 U	3.5 U	0.0041 U
VOC	TRICHLOROETHENE	79-01-6	mg/kg	0.0041 J	89	1.7	0.088 J	36	75	120 JD	0.31 U	0.15 J	0.00048 J
VOC	TRICHLOROFLUOROMETHANE	75-69-4	mg/kg	0.0047 U	2.7 U	0.23 U	0.31 U	2.7 U	2.9 U	3.3 U	0.31 U	3.5 U	0.0041 U
VOC	VINYL CHLORIDE	75-01-4	mg/kg	0.0031 J	1.3 J	0.23 U	0.52	1.9 J	0.53 J	4.6	0.27 J	25	0.0041 U
VOC	XYLENES	1330-20-7	mg/kg	0.00025 J	2.7 U	0.23 U	0.19 J	2.7 U	2.9 U	3.3 U	0.18 J	5.6	0.012 U

			Sample ID	B33A2_0SOCS		B43A2_5SOCS		B23A3_0SOCS		B53A2_5SOCS		S14A3_5ASOCS		S14A3_5BSOCS		S14A3_5CSOCS		B14A5_0SOCS		S14B3_5SOCS	
			Excavation Area	3A		3A		3A		3A		4A		4A		4A		4A		4B	
			Sample Date	04/23/07		04/27/07		05/10/07		05/23/07		05/08/07		05/08/07		05/08/07		05/08/07		05/10/07	
			Location Status	Remaining Onsite		Remaining Onsite		Remaining Onsite		Remaining Onsite		Remaining Onsite		Remaining Onsite		Remaining Onsite		Remaining Onsite		Remaining Onsite	
Fraction	Parameter	CASNO	Units	Result	Qual	Result	Qual	Result	Qual	Result	Qual	Result	Qual	Result	Qual	Result	Qual	Result	Qual	Result	Qual
Herbicide	2,4,5-T	93-76-5	mg/kg									0.033	U					0.033	U	0.033	U
Herbicide	2,4-D	94-75-7	mg/kg									0.17	U					0.17	U	0.17	U
Herbicide	2,4-DB	94-82-6	mg/kg									0.33	U					0.33	U	0.33	U
Herbicide	4-NITROPHENOL	100-02-7	mg/kg									0.083	U					0.083	U	0.083	U
Herbicide	DALAPON	75-99-0	mg/kg									0.17	U					0.17	U	0.17	U
Herbicide	DICAMBA	1918-00-9	mg/kg									0.083	U					0.083	U	0.083	U
Herbicide	DICHLOROPROP	120-36-5	mg/kg									0.33	U					0.33	U	0.33	U
Herbicide	DINOSEB (DNBP)	88-85-7	mg/kg									0.083	U					0.083	U	0.083	U
Herbicide	PENTACHLOROPHENOL	87-86-5	mg/kg									0.017	U					0.0057	J	0.017	U
Herbicide	SILVEX	93-72-1	mg/kg									0.033	U					0.033	U	0.033	U
Metals	ALUMINUM	7429-90-5	mg/kg									11600						11500		12400	
Metals	ANTIMONY	7440-36-0	mg/kg									0.26	UN					0.29	BN	0.27	UN
Metals	ARSENIC	7440-38-2	mg/kg	5.2	B	5.5	U	1.2	B	4.9	B	4	BN	7.4	BN	13.3	N	2.6	BN	4.8	B
Metals	BARIUM	7440-39-3	mg/kg									187						152		186	
Metals	BERYLLIUM	7440-41-7	mg/kg	0.76	B	0.93	B	0.47	B	0.8	B	0.91	B	0.97		0.85	B	0.92	B	1.3	
Metals	CADMIUM	7440-43-9	mg/kg									0.84						0.53	B	0.92	
Metals	CALCIUM	7440-70-2	mg/kg									5640						3590		3250	
Metals	CHROMIUM	7440-47-3	mg/kg	17.1	B	1100	U	12.9	B	15.7	B	10.2	B	10.8	B	10.7	B	11	B	12.6	B
Metals	COBALT	7440-48-4	mg/kg									8.5						5.3		12.1	
Metals	COPPER	7440-50-8	mg/kg									19.9	*					22.1	*	16.5	*
Metals	IRON	7439-89-6	mg/kg									15600						12500		16400	
Metals	LEAD	7439-92-1	mg/kg									12.2						12.4		11.2	
Metals	MAGNESIUM	7439-95-4	mg/kg									4570	E					3950	E	2850	
Metals	MANGANESE	7439-96-5	mg/kg									419						276		289	
Metals	MERCURY	7439-97-6	mg/kg	0.28		0.035		0.034		0.062		0.044		0.046		0.055		0.046		0.016	U
Metals	NICKEL	7440-02-0	mg/kg									20.2	E					17.1	E	20.4	E
Metals	POTASSIUM	7440-09-7	mg/kg									1710						1830		860	
Metals	SELENIUM	7782-49-2	mg/kg									0.58	UN					0.59	UN	0.6	UN
Metals	SILVER	7440-22-4	mg/kg									0.12	U					0.12	U	0.12	U
Metals	SODIUM	7440-23-5	mg/kg									294	B					254	B	217	B
Metals	THALLIUM	7440-28-0	mg/kg									0.95	UN					0.96	UN	0.98	UN
Metals	VANADIUM	7440-62-2	mg/kg									26.8						19.6		18.2	
Metals	ZINC	7440-66-6	mg/kg									55.2						57.2		37.6	
OCL Pesticide	ALDRIN	309-00-2	mg/kg	0.0085	U	0.0085	U	0.0017	U	0.00063	JP	0.00033	JP	0.048	J	0.17	U	0.028		0.0017	U
OCL Pesticide	ALPHA-BHC	319-84-6	mg/kg	0.0085	U	0.0085	U	0.0017	U	0.00023	J	0.0017	U	0.17	U	0.17	U	0.012	J	0.0017	U
OCL Pesticide	BETA-BHC	319-85-7	mg/kg	0.0071		0.0043	U	0.0095		0.00085	U	0.00086		0.1		0.06	J	0.054		0.00062	J
OCL Pesticide	DELTA-BHC	319-86-8	mg/kg	0.0016	J	0.0085	U	0.0017	U	0.0017	U	0.0017	U	0.17	U	0.17	U	0.017	U	0.0017	U
OCL Pesticide	GAMMA-BHC (LINDANE)	58-89-9	mg/kg	0.0085	U	0.0085	U	0.0017	U	0.0017	U	0.0017	U	0.17	U	0.17	U	0.017	U	0.0017	U
OCL Pesticide	4,4-DDD	72-54-8	mg/kg	0.016	J	0.0072	J	0.00077	J	0.0028	J	0.0011	J	1.1		1		0.056		0.0028	J
OCL Pesticide	4,4-DDE	72-55-9	mg/kg	0.0093	J	0.0054	J	0.0064		0.0021	J	0.0018	J	0.17	J	0.33	U	0.057	P	0.0015	J
OCL Pesticide	4,4-DDT	50-29-3	mg/kg	0.0062	J	0.017	U	0.0019	J	0.0027	J	0.0033	U	0.097	J	0.079	J	0.093		0.0025	J
OCL Pesticide	DIELDRIN	60-57-1	mg/kg	0.013	J	0.017	U	0.0017	J	0.0033	U	0.00087	J	0.14	J	0.18	J	0.054		0.00098	J
OCL Pesticide	ENDOSULFAN I	959-98-8	mg/kg	0.0032	J	0.0085	U	0.0017	U	0.0032		0.0017	U	0.17	U	0.17	U	0.021	P	0.0017	U
OCL Pesticide	ENDOSULFAN II	33213-65-9	mg/kg	0.017	U	0.017	U	0.0011	JP	0.0033	U	0.0033	U	0.33	U	0.33	U	0.033	U	0.00088	JP
OCL Pesticide	ENDOSULFAN SULFATE	1031-07-8	mg/kg	0.017	U	0.017	U	0.0033	U	0.0033	U	0.0033	U	0.33	U	0.33	U	0.007	J	0.0033	U
OCL Pesticide	ENDRIN	72-20-8	mg/kg	0.0043	J	0.017	U	0.0015	J	0.0033	U	0.0033	U	0.062	J	0.33	U	0.012	JP	0.00071	JP
OCL Pesticide	ENDRIN ALDEHYDE	7421-93-4	mg/kg	0.017	U	0.017	U	0.0033	U	0.0033	U	0.0033	U	0.33	U	0.33	U	0.024	JP	0.0033	U
OCL Pesticide	HEPTACHLOR	76-44-8	mg/kg	0.0047	JP	0.0085	U	0.0017	U	0.0017	U	0.00026	J	0.17	U	0.17	U	0.015	J	0.0017	U
OCL Pesticide	HEPTACHLOR EPOXIDE	1024-57-3	mg/kg	0.0094	P	0.0085	U	0.00077	J	0.00093	J	0.0007	JP	0.089	JP	0.17	U	0.015	JP	0.00097	JP
OCL Pesticide	METHOXYCHLOR	72-43-5	mg/kg	0.085	U	0.085	U	0.017	U	0.017	U	0.017	U	1.7	U	1.7	U	0.17	U	0.017	U
OCL Pesticide	TOXAPHENE	8001-35-2	mg/kg	0.42	U	0.42	U	0.083	U	0.083	U	0.083	U	8.3	U	8.3	U	0.83	U	0.083	U
OCL Pesticide	ENDRIN KETONE	53494-70-5	mg/kg	0.0039	J	0.017	U	0.0016	J	0.00035	J	0.0033	U	0.039	J	0.33	U	0.033	U	0.0033	U
OCL Pesticide	CHLORDANE	57-74-9	mg/kg	0.14	U	0.14	U	0.027	U	0.027	U	0.027	U	2.7	U	2.7	U	0.27	U	0.027	U
OCL Pesticide	GAMMA-CHLORDANE	5103-74-2	mg/kg	0.019		0.0058	J	0.0017		0.0021		0.0022		0.31		0.28	P	0.047		0.0024	
OCL Pesticide	ALPHA-CHLORDANE	5103-71-9	mg/kg	0.0084	J	0.0085	U	0.00081	J	0.0011	JP	0.00067	J	0.12	J	0.091	J	0.07		0.00078	J
SVOC	1,1-BIPHENYL	92-52-4	mg/kg									0.33	U					0.33	U	0.33	U
SVOC	2,2'-OXYBIS(1-CHLOROPROPANE)	108-60-1	mg/kg									0.33	U					0.33	U	0.33	U
SVOC	2,4,5-TRICHLOROPHENOL	95-95-4	mg/kg									0.33	U					0.33	U	0.33	U
SVOC	2,4,6-TRICHLOROPHENOL	88-06-2	mg/kg									0.33	U					0.33	U	0.33	U
SVOC	2,4-DICHLOROPHENOL	120-83-2	mg/kg									0.33	U					0.33	U	0.33	U
SVOC	2,4-DIMETHYLPHENOL	105-67-9	mg/kg									0.33	U					0.33	U	0.33	U
SVOC	2,4-DINITROPHENOL	51-28-5	mg/kg									0.66	U					0.66	U	0.66	U

			Sample ID	B33A2_0SOCS		B43A2_5SOCS		B23A3_0SOCS		B53A2_5SOCS		S14A3_5ASOCS		S14A3_5BSOCS		S14A3_5CSOCS		B14A5_0SOCS		S14B3_5SOCS	
			Excavation Area	3A		3A		3A		3A		4A		4A		4A		4A		4B	
			Sample Date	04/23/07		04/27/07		05/10/07		05/23/07		05/08/07		05/08/07		05/08/07		05/08/07		05/10/07	
			Location Status	Remaining Onsite		Remaining Onsite		Remaining Onsite		Remaining Onsite		Remaining Onsite		Remaining Onsite		Remaining Onsite		Remaining Onsite		Remaining Onsite	
SVOC	2,4-DINITROTOLUENE	121-14-2	mg/kg									0.33	U					0.33	U	0.33	U
SVOC	2,6-DINITROTOLUENE	606-20-2	mg/kg									0.33	U					0.33	U	0.33	U
SVOC	2-CHLORONAPHTHALENE	91-58-7	mg/kg									0.33	U					0.33	U	0.33	U
SVOC	2-CHLOROPHENOL	95-57-8	mg/kg									0.33	U					0.33	U	0.33	U
SVOC	2-METHYL NAPHTHALENE	91-57-6	mg/kg									0.33	U					0.33	U	0.33	U
SVOC	2-METHYLPHENOL	95-48-7	mg/kg									0.33	U					0.33	U	0.33	U
SVOC	2-NITROANILINE	88-74-4	mg/kg									0.66	U					0.66	U	0.66	U
SVOC	2-NITROPHENOL	88-75-5	mg/kg									0.33	U					0.33	U	0.33	U
SVOC	3,3'-DICHLOROBENZIDINE	91-94-1	mg/kg									0.33	U					0.33	U	0.33	U
SVOC	3-NITROANILINE	99-09-2	mg/kg									0.66	U					0.66	U	0.66	U
SVOC	4,6-DINITRO-2-METHYLPHENOL	534-52-1	mg/kg									0.66	U					0.66	U	0.66	U
SVOC	4-BROMOPHENYL-PHENYLETHER	101-55-3	mg/kg									0.33	U					0.33	U	0.33	U
SVOC	4-CHLORO-3-METHYLPHENOL	59-50-7	mg/kg									0.33	U					0.33	U	0.33	U
SVOC	4-CHLOROANILINE	106-47-8	mg/kg									0.33	U					0.33	U	0.33	U
SVOC	4-CHLOROPHENYL PHENYL ETHER	7005-72-3	mg/kg									0.33	U					0.33	U	0.33	U
SVOC	4-METHYLPHENOL	106-44-5	mg/kg									0.66	U					0.66	U	0.66	U
SVOC	4-NITROANILINE	100-01-6	mg/kg									0.66	U					0.66	U	0.66	U
SVOC	4-NITROPHENOL	100-02-7	mg/kg									0.66	U					0.66	U	0.66	U
SVOC	ACENAPHTHENE	83-32-9	mg/kg									0.33	U					0.33	U	0.33	U
SVOC	ACENAPHTHYLENE	208-96-8	mg/kg									0.33	U					0.33	U	0.33	U
SVOC	ACETOPHENONE	98-86-2	mg/kg									0.33	U					0.33	U	0.33	U
SVOC	ANTHRACENE	120-12-7	mg/kg									0.33	U					0.33	U	0.33	U
SVOC	ATRAZINE	1912-24-9	mg/kg									0.33	U					0.33	U	0.33	U
SVOC	BENZALDEHYDE	100-52-7	mg/kg									0.33	U					0.33	U	0.33	U
SVOC	BENZO (A) ANTHRACENE	56-55-3	mg/kg									0.33	U					0.33	U	0.33	U
SVOC	BENZO (A) PYRENE	50-32-8	mg/kg									0.33	U					0.33	U	0.33	U
SVOC	BENZO (B) FLUORANTHENE	205-99-2	mg/kg									0.33	U					0.33	U	0.33	U
SVOC	BENZO (GHI) PERYLENE	191-24-2	mg/kg									0.33	U					0.33	U	0.33	U
SVOC	BENZO (K) FLUORANTHENE	207-08-9	mg/kg									0.33	U					0.33	U	0.33	U
SVOC	BIS (2-CHLOROETHOXY) METHANE	111-91-1	mg/kg									0.33	U					0.33	U	0.33	U
SVOC	BIS (2-ETHYLHEXYL) PHTHALATE	117-81-7	mg/kg									0.33	U					0.33	U	0.33	U
SVOC	BIS(2-CHLOROETHYL) ETHER	111-44-4	mg/kg									0.33	U					0.33	U	0.33	U
SVOC	BUTYL BENZYL PHTHALATE	85-68-7	mg/kg									0.33	U					0.33	U	0.33	U
SVOC	CAPROLACTAM	105-60-2	mg/kg									0.33	U					0.33	U	0.33	U
SVOC	CARBAZOLE	86-74-8	mg/kg									0.33	U					0.33	U	0.33	U
SVOC	CHRYSENE	218-01-9	mg/kg									0.33	U					0.33	U	0.33	U
SVOC	DIBENZO (A,H) ANTHRACENE	53-70-3	mg/kg									0.33	U					0.33	U	0.33	U
SVOC	DIBENZOFURAN	132-64-9	mg/kg									0.33	U					0.33	U	0.33	U
SVOC	DIETHYL PHTHALATE	84-66-2	mg/kg									0.33	U					0.33	U	0.33	U
SVOC	DIMETHYL PHTHALATE	131-11-3	mg/kg									0.33	U					0.33	U	0.33	U
SVOC	DI-N-BUTYL PHTHALATE	84-74-2	mg/kg									0.33	U					0.33	U	0.33	U
SVOC	DI-N-OCTYL PHTHALATE	117-84-0	mg/kg									0.33	U					0.33	U	0.33	U
SVOC	FLUORANTHENE	206-44-0	mg/kg									0.33	U					0.33	U	0.33	U
SVOC	FLUORENE	86-73-7	mg/kg									0.33	U					0.33	U	0.33	U
SVOC	HEXACHLOROBENZENE	118-74-1	mg/kg									0.33	U					0.33	U	0.33	U
SVOC	HEXACHLOROBUTADIENE	87-68-3	mg/kg									0.33	U					0.33	U	0.33	U
SVOC	HEXACHLOROCYCLOPENTADIENE	77-47-4	mg/kg									0.33	U					0.33	U	0.33	U
SVOC	HEXACHLOROETHANE	67-72-1	mg/kg									0.33	U					0.33	U	0.33	U
SVOC	INDENO (1,2,3-CD) PYRENE	193-39-5	mg/kg									0.33	U					0.33	U	0.33	U
SVOC	ISOPHORONE	78-59-1	mg/kg									0.33	U					0.33	U	0.33	U
SVOC	NAPHTHALENE	91-20-3	mg/kg									0.33	U					0.33	U	0.33	U
SVOC	NITROBENZENE	98-95-3	mg/kg									0.33	U					0.33	U	0.33	U
SVOC	N-NITROSO-DI-N-PROPYLAMINE	621-64-7	mg/kg									0.33	U					0.33	U	0.33	U
SVOC	N-NITROSODIPHENYLAMINE	86-30-6	mg/kg									0.33	U					0.33	U	0.33	U
SVOC	PENTACHLOROPHENOL	87-86-5	mg/kg									0.66	U					0.66	U	0.66	U
SVOC	PHENANTHRENE	85-01-8	mg/kg									0.33	U					0.33	U	0.33	U
SVOC	PHENOL	108-95-2	mg/kg									0.33	U					0.33	U	0.33	U
SVOC	PYRENE	129-00-0	mg/kg									0.33	U					0.33	U	0.33	U
VOC	1,1,1-TRICHLOROETHANE	71-55-6	mg/kg	0.004	U	0.25	U	0.0045	U	0.0053	U	0.0052	U	0.005	U	0.0046	U	0.005	U	0.0047	U
VOC	1,1,2,2-TETRACHLOROETHANE	79-34-5	mg/kg	0.004	U	0.25	U	0.0045	U	0.0053	U	0.0052	U	0.005	U	0.0046	U	0.005	U	0.0047	U
VOC	1,1,2-TRICHLORO-1,2,2-TRIFLUOROETHANE	76-13-1	mg/kg	0.004	U	0.25	U	0.0045	U	0.0053	U	0.0052	U	0.005	U	0.0046	U	0.005	U	0.0047	U
VOC	1,1,2-TRICHLOROETHANE	79-00-5	mg/kg	0.004	U	0.25	U	0.0045	U	0.0053	U	0.0052	U	0.005	U	0.0046	U	0.005	U	0.0047	U
VOC	1,1-DICHLOROETHANE	75-34-3	mg/kg	0.004	U	0.056	J	0.0045	U	0.0053	U	0.0052	U	0.0046	J	0.0046	U	0.005	U	0.0047	U

			Sample ID	B33A2_0SOCS		B43A2_5SOCS		B23A3_0SOCS		B53A2_5SOCS		S14A3_5ASOCS		S14A3_5BSOCS		S14A3_5CSOCS		B14A5_0SOCS		S14B3_5SOCS	
			Excavation Area	3A		3A		3A		3A		4A		4A		4A		4A		4B	
			Sample Date	04/23/07		04/27/07		05/10/07		05/23/07		05/08/07		05/08/07		05/08/07		05/08/07		05/10/07	
			Location Status	Remaining Onsite		Remaining Onsite		Remaining Onsite		Remaining Onsite		Remaining Onsite		Remaining Onsite		Remaining Onsite		Remaining Onsite		Remaining Onsite	
VOC	1,1-DICHLOROETHENE	75-35-4	mg/kg	0.004	U	0.024	J	0.0045	U	0.0053	U	0.0052	U	0.005	U	0.0046	U	0.005	U	0.0047	U
VOC	1,2,4-TRICHLOROBENZENE	120-82-1	mg/kg	0.004	U	0.25	U	0.0045	U	0.0053	U	0.0052	U	0.005	U	0.0046	U	0.005	U	0.0047	U
VOC	1,2-DIBROMO-3-CHLOROPROPANE	96-12-8	mg/kg	0.004	U	0.25	U	0.0045	U	0.0053	U	0.0052	U	0.005	U	0.0046	U	0.005	U	0.0047	U
VOC	1,2-DIBROMOETHANE	106-93-4	mg/kg	0.004	U	0.25	U	0.0045	U	0.0053	U	0.0052	U	0.005	U	0.0046	U	0.005	U	0.0047	U
VOC	1,2-DICHLOROBENZENE	95-50-1	mg/kg	0.004	U	0.022	JB	0.0045	U	0.0016	J	0.0052	U	0.005	U	0.0046	U	0.005	U	0.0047	U
VOC	1,2-DICHLOROETHANE	107-06-2	mg/kg	0.004	U	0.25	U	0.0045	U	0.0053	U	0.0052	U	0.005	U	0.0046	U	0.005	U	0.0047	U
VOC	1,2-DICHLOROPROPANE	78-87-5	mg/kg	0.004	U	0.25	U	0.0045	U	0.0053	U	0.0052	U	0.005	U	0.0046	U	0.005	U	0.0047	U
VOC	1,3-DICHLOROBENZENE	541-73-1	mg/kg	0.004	U	0.007	JB	0.0045	U	0.0053	U	0.0052	U	0.005	U	0.0046	U	0.005	U	0.0047	U
VOC	1,4-DICHLOROBENZENE	106-46-7	mg/kg	0.004	U	0.044	JB	0.0045	U	0.0054		0.0052	U	0.005	U	0.0018	J	0.0016	J	0.0047	U
VOC	2-BUTANONE	78-93-3	mg/kg	0.0099	U	0.61	U	0.011	U	0.013	U	0.013	U	0.012	U	0.011	U	0.012	U	0.012	U
VOC	2-HEXANONE	591-78-6	mg/kg	0.0099	U	0.61	U	0.011	U	0.013	U	0.013	U	0.012	U	0.011	U	0.012	U	0.012	U
VOC	4-METHYL-2-PENTANONE	108-10-1	mg/kg	0.0099	U	0.61	U	0.011	U	0.013	U	0.013	U	0.012	U	0.011	U	0.012	U	0.012	U
VOC	ACETONE	67-64-1	mg/kg	0.0099	U	0.041	J	0.011	U	0.023		0.013	U	0.025	B	0.015	B	0.01	JB	0.012	U
VOC	BENZENE	71-43-2	mg/kg	0.004	U	0.25	U	0.0045	U	0.00058	J	0.0052	U	0.005	U	0.0046	U	0.005	U	0.0047	U
VOC	BROMODICHLOROMETHANE	75-27-4	mg/kg	0.004	U	0.25	U	0.0045	U	0.0053	U	0.0052	U	0.005	U	0.0046	U	0.005	U	0.0047	U
VOC	BROMOFORM	75-25-2	mg/kg	0.004	U	0.25	U	0.0045	U	0.0053	U	0.0052	U	0.005	U	0.0046	U	0.005	U	0.0047	U
VOC	BROMOMETHANE	74-83-9	mg/kg	0.004	U	0.25	U	0.0045	U	0.0053	U	0.0052	U	0.005	U	0.0046	U	0.005	U	0.0047	U
VOC	CARBON DISULFIDE	75-15-0	mg/kg	0.00068	J	0.005	J	0.00057	J	0.0028	J	0.0017	J	0.005	U	0.0014	J	0.005	U	0.0047	U
VOC	CARBON TETRACHLORIDE	56-23-5	mg/kg	0.004	U	0.25	U	0.0045	U	0.0053	U	0.0052	U	0.005	U	0.0046	U	0.005	U	0.0047	U
VOC	CHLOROBENZENE	108-90-7	mg/kg	0.00076	J	0.033	J	0.0045	U	0.014		0.0052	U	0.0011	J	0.0019	J	0.0023	J	0.0011	J
VOC	CHLOROETHANE	75-00-3	mg/kg	0.004	U	0.25	U	0.0045	U	0.0053	U	0.0052	U	0.005	U	0.0046	U	0.005	U	0.0047	U
VOC	CHLOROFORM	67-66-3	mg/kg	0.004	U	0.25	U	0.0045	U	0.0053	U	0.0052	U	0.005	U	0.0046	U	0.005	U	0.0047	U
VOC	CHLOROMETHANE	74-87-3	mg/kg	0.004	U	0.25	U	0.0045	U	0.0053	U	0.0052	U	0.005	U	0.0046	U	0.005	U	0.0047	U
VOC	CIS-1,2-DICHLOROETHENE	156-59-2	mg/kg	0.0012	J	5.1	B	0.0022	J	0.0026	J	0.0024	J	0.18		0.0046	U	0.11		0.0047	U
VOC	CIS-1,3-DICHLOROPROPENE	10061-01-5	mg/kg	0.004	U	0.25	U	0.0045	U	0.0053	U	0.0052	U	0.005	U	0.0046	U	0.005	U	0.0047	U
VOC	CYCLOHEXANE	110-82-7	mg/kg	0.004	U	0.25	U	0.0045	U	0.0053	U	0.0052	U	0.005	U	0.0046	U	0.005	U	0.0047	U
VOC	DIBROMOCHLOROMETHANE	124-48-1	mg/kg	0.004	U	0.25	U	0.0045	U	0.0053	U	0.0052	U	0.005	U	0.0046	U	0.005	U	0.0047	U
VOC	DICHLORODIFLUOROMETHANE	75-71-8	mg/kg	0.004	U	0.25	U	0.0045	U	0.0053	U	0.0052	U	0.005	U	0.0046	U	0.005	U	0.0047	U
VOC	ETHYLBENZENE	100-41-4	mg/kg	0.004	U	0.25	U	0.0045	U	0.0053	U	0.0052	U	0.005	U	0.0046	U	0.005	U	0.0047	U
VOC	ISOPROPYLBENZENE	98-82-8	mg/kg	0.004	U	0.028	J	0.0045	U	0.0053	U	0.0052	U	0.005	U	0.0046	U	0.005	U	0.0047	U
VOC	METHYL ACETATE	79-20-9	mg/kg	0.004	U	0.25	U	0.0045	U	0.0053	U	0.0052	U	0.005	U	0.0046	U	0.005	U	0.0047	U
VOC	METHYLCYCLOHEXANE	108-87-2	mg/kg	0.004	U	0.25	U	0.0045	U	0.0053	U	0.0052	U	0.005	U	0.0046	U	0.005	U	0.0047	U
VOC	METHYLENE CHLORIDE	75-09-2	mg/kg	0.004	U	0.25	U	0.0013	JB	0.0053	U	0.0052	U	0.005	U	0.0046	U	0.005	U	0.0015	JB
VOC	METHYL-TERT-BUTYL ETHER	1634-04-4	mg/kg	0.004	U	0.25	U	0.0045	U	0.0053	U	0.0063		0.005	U	0.0046	U	0.005	U	0.0047	U
VOC	STYRENE	100-42-5	mg/kg	0.004	U	0.25	U	0.0045	U	0.0053	U	0.0052	U	0.005	U	0.0046	U	0.005	U	0.0047	U
VOC	TETRACHLOROETHENE	127-18-4	mg/kg	0.004	U	0.25	B	0.0045	U	0.0053	U	0.0052	U	0.026		0.0046	U	0.005	U	0.0047	U
VOC	TOLUENE	108-88-3	mg/kg	0.004	U	0.25	U	0.0045	U	0.0053	U	0.0052	U	0.005	U	0.0046	U	0.005	U	0.0047	U
VOC	TRANS-1,2-DICHLOROETHENE	156-60-5	mg/kg	0.004	U	0.25	U	0.0045	U	0.0053	U	0.0052	U	0.0079		0.0046	U	0.0047	J	0.0047	U
VOC	TRANS-1,3-DICHLOROPROPENE	10061-02-6	mg/kg	0.004	U	0.25	U	0.0045	U	0.0053	U	0.0052	U	0.005	U	0.0046	U	0.005	U	0.0047	U
VOC	TRICHLOROETHENE	79-01-6	mg/kg	0.004	U	0.021	J	0.00069	J	0.0053	U	0.0052	U	0.11		0.0046	U	0.0035	J	0.0047	U
VOC	TRICHLOROFLUOROMETHANE	75-69-4	mg/kg	0.004	U	0.25	U	0.0045	U	0.0053	U	0.0052	U	0.005	U	0.0046	U	0.005	U	0.0047	U
VOC	VINYL CHLORIDE	75-01-4	mg/kg	0.004	U	1.2		0.0045	U	0.0053	U	0.0052	U	0.014		0.0046	U	0.014		0.0047	U
VOC	XYLENES	1330-20-7	mg/kg	0.012	U	0.019	JB	0.014	U	0.016	U	0.016	U	0.015	U	0.014	U	0.015	U	0.014	U

			Sample ID	A-6		EA-B-1		EA-B-2		EA-C-1		EA-C-2		EA-D-2		EA-D-3		EA-F-2		EA-F-3		EA-F-4	
			LAB ID	A-6		EA-B-1		EA-B-2		EA-C-1		EA-C-2		EA-D-2		EA-D-3		EA-F-2		EA-F-3		EA-F-4	
			Sample Date	03/21/89		08/16/89		08/16/89		06/23/89		06/23/89		08/08/89		08/15/89		06/28/89		06/28/89		07/29/89	
			Location Status	Remaining Onsite		Remaining Onsite		Remaining Onsite		Remaining Onsite		Remaining Onsite		Remaining Onsite		Remaining Onsite		Remaining Onsite		Remaining Onsite		Remaining Onsite	
Fraction	Parameter	CASNO	Units	Result	Qual	Result	Qual	Result	Qual	Result	Qual	Result	Qual	Result	Qual	Result	Qual	Result	Qual	Result	Qual	Result	Qual
Herbicide	2,4,5-T	93-76-5	mg/kg	0.1	U	0.1	U	0.1	U	0.1	U	0.1	U	0.1	U	0.1	U	0.1	U	0.1	U	0.1	U
Herbicide	2,4,5-TP	93-72-1	mg/kg	0.1	U	0.1	U	0.1	U	0.1	U	0.1	U	0.1	U	0.1	U	0.1	U	0.1	U	0.1	U
Herbicide	2,4-D	94-75-7	mg/kg	0.1	U	0.1	U	0.1	U	0.1	U	0.1	U	0.1	U	0.1	U	0.1	U	0.1	U	0.1	U
Herbicide	2,4-DB	94-82-6	mg/kg	0.1	U	0.1	U	0.1	U	0.1	U	0.1	U	0.1	U	0.1	U	0.1	U	0.1	U	0.1	U
Herbicide	2,4-DP	120-36-5	mg/kg	0.1	U	0.1	U	0.1	U	0.1	U	0.1	U	0.1	U	0.1	U	0.1	U	0.1	U	0.1	U
Herbicide	DICAMBA	1918-00-9	mg/kg	0.1	U	0.1	U	0.1	U	0.1	U	0.1	U	0.1	U	0.1	U	0.1	U	0.1	U	0.1	U
Herbicide	DINOSEB (DNBP)	88-85-7	mg/kg	1	U	1	U	1	U	1	U	1	U	1	U	1	U	1	U	1	U	1	U
Metals	ALUMINUM	7429-90-5	mg/kg																				
Metals	ANTIMONY	7440-36-0	mg/kg			.5	U	5	U	5	U	5	U	5	U	5	U	5	U	5	U	5	U
Metals	ARSENIC	7440-38-2	mg/kg			3.5		5.4		3.6		7.9		12		26		8.9		9.5		2.1	
Metals	BARIUM	7440-39-3	mg/kg																				
Metals	BERYLLIUM	7440-41-7	mg/kg			1		0.9		1.1		1.1		0.9		1		0.9		1		0.8	
Metals	CADMIUM	7440-43-9	mg/kg			0.5	U	0.5	U	0.5	U	0.5	U	0.5	U	0.5	U	0.5	U	0.5	U	0.5	U
Metals	CALCIUM	7440-70-2	mg/kg																				
Metals	CHROMIUM	7440-47-3	mg/kg			17		20		24		21		19		14		17		22		13	
Metals	COBALT	7440-48-4	mg/kg																				
Metals	COPPER	7440-50-8	mg/kg			20		22		23		21		19		19		19		20		15	
Metals	CYANIDE	57-12-5	mg/kg																				
Metals	IRON	7439-89-6	mg/kg																				
Metals	LEAD	7439-92-1	mg/kg			12		14		13		12		12		11		11		15		10	
Metals	MAGNESIUM	7439-95-4	mg/kg																				
Metals	MANGANESE	7439-96-5	mg/kg																				
Metals	MERCURY	7439-97-6	mg/kg			0.038		0.037		0.035		0.038		0.035		0.05		0.032		0.052		0.025	U
Metals	NICKEL	7440-02-0	mg/kg			18		19		18		22		20		21		19		23		15	
Metals	POTASSIUM	7440-09-7	mg/kg																				
Metals	SELENIUM	7782-49-2	mg/kg			0.78		0.3		0.61		0.57		0.36		0.52		0.43		0.48		0.29	
Metals	SILVER	7440-22-4	mg/kg			2	U	2	U	2	U	2	U	5	U	2	U	2	U	2	U	2	U
Metals	SODIUM	7440-23-5	mg/kg																				
Metals	THALLIUM	7440-28-0	mg/kg			5	U	5	U	5	U	5	U	5	U	5	U	5	U	5	U	5	U
Metals	VANADIUM	7440-62-2	mg/kg																				
Metals	ZINC	7440-66-6	mg/kg			59	U	75		77		78		72		71		69		100		54	
OCL Pesticide	2,4'-DDD	53-19-0	mg/kg	0.05	U	0.05	U	0.05	U	0.5	U	0.05	U	2.6		1	U	0.05	U	0.3		0.05	U
OCL Pesticide	2,4'-DDT	789-02-6	mg/kg	0.05	U	0.05	U	0.05	U	0.5	U	0.05	U	1	U	0.1	U	0.05	U	0.1	U	0.05	U
OCL Pesticide	4,4-DDD	72-54-8	mg/kg	0.05	U	0.05	U	0.05	U	1.3		0.05	U	20		14		0.05	U	7.3		0.05	U
OCL Pesticide	4,4-DDE	72-55-9	mg/kg	0.05	U	0.05	U	0.05	U	0.5	U	0.05	U	1	U	1	U	0.05	U	0.1	U	0.05	U
OCL Pesticide	4,4-DDT	50-29-3	mg/kg	0.05	U	0.05	U	0.05	U	1		0.05	U	109		17		0.05	U	41		0.05	U
OCL Pesticide	ALACHLOR	15972-60-8	mg/kg	0.05	U	0.05	U	0.05	U	0.5	U	0.05	U	1	U	1	U	0.05	U	0.1	U	0.05	U
OCL Pesticide	ALDRIN	309-00-2	mg/kg	0.05	U	0.05	U	0.05	U	0.6		0.05	U	20		49		0.05	U	0.1	U	0.05	U
OCL Pesticide	ALPHA-BHC	319-84-6	mg/kg	0.05	U	0.05	U	0.05	U	0.5	U	0.05	U	1		1		0.05	U	0.1		0.05	U
OCL Pesticide	ALPHA-CHLORDANE	5103-71-9	mg/kg																				
OCL Pesticide	BENEFIN	1861-40-1	mg/kg	0.05	U	0.05	U	0.05	U	0.05	U	0.05	U	0.05	U	0.05	U	0.05	U	0.05	U	0.05	U
OCL Pesticide	BETA-BHC	319-85-7	mg/kg	0.05	U	0.05	U	0.05	U	0.5	U	0.05	U	1	U	1	U	0.05	U	0.7		0.05	U
OCL Pesticide	CAPTAN	133-06-2	mg/kg	0.05	U	0.05	U	0.05	U	0.5	U	0.05	U	1	U	1	U	0.05	U	0.1	U	0.05	U
OCL Pesticide	CARBOPHENOTHION	786-19-6	mg/kg	0.05	U	0.05	U	0.05	U	0.5	U	0.05	U	0.05	U	0.05	U	0.05	U	0.1	U	0.05	U
OCL Pesticide	CHLORDANE	57-74-9	mg/kg	0.05	U	0.05	U	0.05	U	0.5		0.05	U	7.4		8.6		0.05	U	0.3		0.05	U
OCL Pesticide	CHLORTHAL	1861-32-1	mg/kg	0.05	U	0.05	U	0.05	U	0.5	U	0.05	U	1	U	1	U	0.05	U	0.1	U	0.05	U
OCL Pesticide	DELTA-BHC	319-86-8	mg/kg	0.05	U	0.05		0.05	U	0.5	U	0.05	U	.1	U	1.5		0.05	U	0.1	U	0.05	U
OCL Pesticide	DICOFOL	115-32-2	mg/kg	0.05	U	0.05	U	0.05	U	0.5	U	0.05	U	1	U	1	U	0.05	U	0.1	U	0.05	U
OCL Pesticide	DIELDRIN	60-57-1	mg/kg	0.05	U	0.05	U	0.05	U	0.5		0.05	U	3.4		9.1		0.05	U	0.1		0.05	U
OCL Pesticide	DMPA	299-85-4	mg/kg	0.05	U	0.05	U	0.05	U	0.5	U	0.05	U	1	U	1	U	0.05	U	0.1	U	0.05	U
OCL Pesticide	ENDOSULFAN I	959-98-8	mg/kg	0.05	U	0.05	U	0.05	U	0.5	U	0.05	U	1	U	1	U	0.05	U	0.1	U	0.05	U
OCL Pesticide	ENDOSULFAN II	33213-65-9	mg/kg	0.05	U	0.05	U	0.05	U	0.5	U	0.05	U	1	U	1	U	0.05	U	0.1	U	0.05	U
OCL Pesticide	ENDOSULFAN SULFATE	1031-07-8	mg/kg	0.05	U	0.05	U	0.05	U	0.5	U	0.05	U	1	U	1	U	0.05	U	0.1	U	0.05	U
OCL Pesticide	ENDRIN	72-20-8	mg/kg	0.05	U	0.05	U	0.05	U	0.5	U	0.05	U	1	U	26		0.05	U	0.1	U	0.05	U
OCL Pesticide	ENDRIN ALDEHYDE	7421-93-4	mg/kg	0.05	U	0.05	U	0.05	U	0.5	U	0.05	U	1	U	1	U	0.05	U	0.1	U	0.05	U
OCL Pesticide	ENDRIN KETONE	53494-70-5	mg/kg																				
OCL Pesticide	GAMMA-BHC (LINDANE)	58-89-9	mg/kg	0.05	U	0.05	U	0.05	U	0.5	U	0.05	U	1		1		0.05	U	0.1		0.05	U
OCL Pesticide	HEPTACHLOR	76-44-8	mg/kg	0.02	U	0.02	U	0.02	U	0.5	U	0.02	U	6.6		1	U	0.02	U	0.1	U	0.02	U
OCL Pesticide	HEPTACHLOR EPOXIDE	1024-57-3	mg/kg	0.05	U	0.05	U	0.05	U	0.5	U	0.05	U	1	U	1	U	0.05	U	0.1	U	0.05	U
OCL Pesticide	METHOXYCHLOR	72-43-5	mg/kg	0.05	U	0.05	U	0.05	U	0.5	U	0.05	U	1	U	1	U	0.05	U	0.4		0.05	U
OCL Pesticide	NITROFEN	1836-75-5	mg/kg	0.05	U	0.05	U	0.05	U	0.5	U	0.05	U	1	U	1	U	0.05	U	0.1	U	0.05	U
OCL Pesticide	PCNB	82-68-8	mg/kg	0.05	U	0.05	U	0.05	U	0.5	U	0.05	U	1	U	1	U	0.05	U	0.1	U	0.05	U

			Sample ID	A-6		EA-B-1		EA-B-2		EA-C-1		EA-C-2		EA-D-2		EA-D-3		EA-F-2		EA-F-3		EA-F-4	
			LAB ID	A-6		EA-B-1		EA-B-2		EA-C-1		EA-C-2		EA-D-2		EA-D-3		EA-F-2		EA-F-3		EA-F-4	
			Sample Date	03/21/89		08/16/89		08/16/89		06/23/89		06/23/89		08/08/89		08/15/89		06/28/89		06/28/89		07/29/89	
			Location Status	Remaining Onsite		Remaining Onsite		Remaining Onsite		Remaining Onsite		Remaining Onsite		Remaining Onsite		Remaining Onsite		Remaining Onsite		Remaining Onsite		Remaining Onsite	
OCL Pesticide	TOXAPHENE	8001-35-2	mg/kg	0.05	U	0.05	U	0.05	U	3		0.05	U	64		25		0.05	U	8.5		0.05	U
OP Pesticide	AZINPHOSMETHYL	86-50-0	mg/kg	0.5	U	0.5	U	0.5	U	0.5	U	0.5	U	0.5	U	0.5	U	0.5	U	0.5	U	0.5	U
OP Pesticide	CROTOXYPHOS	7700-17-6	mg/kg	0.5	U					0.5	U	0.5	U	0.5	U			0.5	U	0.5	U	0.5	U
OP Pesticide	DEF	78-48-8	mg/kg	0.05	U	0.05	U	0.05	U	0.05	U	0.05	U	0.05	U	0.07		0.05	U	0.05	U	0.51	
OP Pesticide	DIAZINON	333-41-5	mg/kg	0.05	U	0.05	U	0.05	U	0.05	U	0.05	U	0.05	U	0.05	U	0.05	U	0.05	U	0.05	U
OP Pesticide	DIMETHOATE	60-51-5	mg/kg	0.05	U	0.05	U	0.05	U	0.05	U	0.05	U	0.05	U	0.05	U	0.05	U	0.05	U	0.05	U
OP Pesticide	DIPHENAMID	957-51-7	mg/kg	1	U	1	U	0.05	U	1	U	1	U	1	U	1	U	1	U	1	U	1	U
OP Pesticide	DISULFOTON	298-04-4	mg/kg	0.05	U	0.05	U	0.05	U	0.05	U	0.05	U	0.05	U	0.05	U	0.05	U	0.05	U	0.05	U
OP Pesticide	ETHION	563-12-2	mg/kg	0.05	U	0.05	U	0.05	U	0.05	U	0.05	U	0.05	U	0.05	U	0.05	U	0.05	U	0.05	U
OP Pesticide	MALATHION	121-75-5	mg/kg	0.05	U	0.05	U	0.05	U	0.05	U	0.05	U	0.05	U	0.05	U	0.05	U	0.05	U	0.05	U
OP Pesticide	METHYL CARBOPHENOTHION	953-17-3	mg/kg	0.05	U	0.05	U	0.05	U	0.05	U	0.05	U	0.05	U	0.05	U	0.05	U	0.05	U	0.05	U
OP Pesticide	METHYL PARATHION	298-00-0	mg/kg	0.05	U	0.05	U	0.05	U	0.05	U	0.05	U	0.05	U	0.05	U	0.05	U	0.05	U	0.05	U
OP Pesticide	PARATHION	56-38-2	mg/kg	0.05	U	0.05	U	0.05	U	0.05	U	0.05	U	0.05	U	0.05	U	0.05	U	0.05	U	0.05	U
OP Pesticide	PHORATE	298-02-2	mg/kg	0.05	U	0.05	U	0.05	U	0.05	U	0.05	U	0.05	U	0.05	U	0.05	U	0.05	U	0.05	U
OP Pesticide	PROMETON	1610-18-0	mg/kg	0.05	U	0.05	U	0.05	U	0.05	U	0.05	U	0.05	U	0.05	U	0.05	U	0.05	U	0.05	U
OP Pesticide	TRIFLURALIN	1582-09-8	mg/kg	0.05	U	0.05	U	0.05	U	0.05	U	0.05	U	0.05	U	0.05	U	0.05	U	0.05	U	0.05	U
PCB	AROCLOR-1016	12674-11-2	mg/kg																				
PCB	AROCLOR-1221	11104-28-2	mg/kg																				
PCB	AROCLOR-1232	11141-16-5	mg/kg																				
PCB	AROCLOR-1242	53469-21-9	mg/kg																				
PCB	AROCLOR-1248	12672-29-6	mg/kg																				
PCB	AROCLOR-1254	11097-69-1	mg/kg																				
PCB	AROCLOR-1260	11096-82-5	mg/kg																				
SVOC	1,2,4-TRICHLOROBENZENE	120-82-1	mg/kg	0.6	U	0.6	U	0.6	U	0.6	U	0.6	U	0.6	U	0.6	U	0.6	U	0.6	U	0.6	U
SVOC	1,2-DICHLOROBENZENE	95-50-1	mg/kg	0.6	U	0.6	U	0.6	U	0.6	U	0.6	U	0.6	U	0.6	U	0.6	U	0.6	U	0.6	U
SVOC	1,3-DICHLOROBENZENE	541-73-1	mg/kg	0.6	U	0.6	U	0.6	U	0.6	U	0.6	U	0.6	U	0.7		0.6	U	0.6	U	0.6	U
SVOC	1,4-DICHLOROBENZENE	106-46-7	mg/kg	0.6	U	0.6	U	0.6	U	0.6	U	0.6	U	0.6	U	1.9		0.6	U	0.6	U	0.6	U
SVOC	2,3,4,6-TETRACHLOROPHENOL	58-90-2	mg/kg	1	U	1	U	1	U	1	U	1	U	1	U	1	U	1	U	1	U	1	U
SVOC	2,4,5-TRICHLOROPHENOL	95-95-4	mg/kg	0.6	U	0.6	U	0.6	U	0.6	U	0.6	U	0.6	U	0.6	U	0.6	U	0.6	U	0.6	U
SVOC	2,4,6-TRICHLOROPHENOL	88-06-2	mg/kg	0.6	U	0.6	U	0.6	U	0.6	U	0.6	U	0.6	U	0.6	U	0.6	U	0.6	U	0.6	U
SVOC	2,4-DICHLOROPHENOL	120-83-2	mg/kg	0.6	U	0.6	U	0.6	U	0.6	U	0.6	U	0.6	U	0.6	U	0.6	U	0.6	U	0.6	U
SVOC	2,4-DIMETHYLPHENOL	105-67-9	mg/kg	0.6	U	0.6	U	0.6	U	0.6	U	0.6	U	0.6	U	0.6	U	0.6	U	0.6	U	0.6	U
SVOC	2,4-DINITROPHENOL	51-28-5	mg/kg	3.3	U	3.3	U	3.3	U	3.3	U	3.3	U	3.3	U	3.3	U	3.3	U	3.3	U	3.3	U
SVOC	2,4-DINITROTOLUENE	121-14-2	mg/kg	0.6	U	0.6	U	0.6	U	0.6	U	0.6	U	0.6	U	0.6	U	0.6	U	0.6	U	0.6	U
SVOC	2,6-DINITROTOLUENE	606-20-2	mg/kg	0.6	U	0.6	U	0.6	U	0.6	U	0.6	U	0.6	U	0.6	U	0.6	U	0.6	U	0.6	U
SVOC	2-CHLORONAPHTHALENE	91-58-7	mg/kg	0.6	U	0.6	U	0.6	U	0.6	U	0.6	U	0.6	U	0.6	U	0.6	U	0.6	U	0.6	U
SVOC	2-CHLOROPHENOL	95-57-8	mg/kg	0.6	U	0.6	U	0.6	U	0.6	U	0.6	U	0.6	U	0.6	U	0.6	U	0.6	U	0.6	U
SVOC	2-METHYL NAPHTHALENE	91-57-6	mg/kg	0.6	U	9.3		0.9		1.4		0.6	U	8.3		9.5		0.6	U	0.6	U	3.6	
SVOC	2-METHYL-4,6-DINITROPHENOL	534-52-1	mg/kg	3.3	U	3.3	U	3.3	U	3.3	U	3.3	U	3.3	U	3.3	U	3.3	U	3.3	U	3.3	U
SVOC	2-METHYLPHENOL	95-48-7	mg/kg																				
SVOC	2-NITROANILINE	88-74-4	mg/kg																				
SVOC	2-NITROPHENOL	88-75-5	mg/kg	0.6	U	0.6	U	0.6	U	0.6	U	0.6	U	0.6	U	0.6	U	0.6	U	0.6	U	0.6	U
SVOC	3,3'-DICHLOROBENZIDINE	91-94-1	mg/kg	3.3	U	3.3	U	3.3	U	3.3	U	3.3	U	3.3	U	3.3	U	3.3	U	3.3	U	3.3	U
SVOC	4-BROMOPHENYL-PHENYLETHER	101-55-3	mg/kg	0.6	U	0.6	U	0.6	U	0.6	U	0.6	U	0.6	U	0.6	U	0.6	U	0.6	U	0.6	U
SVOC	4-CHLORO-3-METHYLPHENOL	59-50-7	mg/kg	1.3	U	1.3	U	1.3	U	1.3	U	1.3	U	1.3	U	1.3	U	1.3	U	1.3	U	1.3	U
SVOC	4-CHLOROANILINE	106-47-8	mg/kg																				
SVOC	4-CHLOROPHENYL PHENYL ETHER	7005-72-3	mg/kg	0.6	U	0.6	U	0.6	U	0.6	U	0.6	U	0.6	U	0.6	U	0.6	U	0.6	U	0.6	U
SVOC	4-METHYLPHENOL	106-44-5	mg/kg																				
SVOC	4-NITROANILINE	100-01-6	mg/kg																				
SVOC	4-NITROPHENOL	100-02-7	mg/kg	3.3	U	3.3	U	3.3	U	3.3	U	3.3	U	3.3	U	3.3	U	3.3	U	3.3	U	3.3	U
SVOC	ACENAPHTHENE	83-32-9	mg/kg	0.6	U	0.6	U	0.6	U	0.6	U	0.6	U	0.6	U	0.6	U	0.6	U	0.6	U	0.6	U
SVOC	ACENAPHTHYLENE	208-96-8	mg/kg	0.6	U	0.6	U	0.6	U	0.6	U	0.6	U	0.6	U	0.6	U	0.6	U	0.6	U	0.6	U
SVOC	ACETOPHENONE	98-86-2	mg/kg																				
SVOC	ANTHRACENE	120-12-7	mg/kg	0.6	U	0.6	U	0.6	U	0.6	U	0.6	U	0.6	U	0.6	U	0.6	U	0.6	U	0.6	U
SVOC	BENZO (A) ANTHRACENE	56-55-3	mg/kg	0.6	U	0.6	U	0.6	U	0.6	U	0.6	U	0.6	U	0.6	U	0.6	U	0.6	U	0.6	U
SVOC	BENZO (A) PYRENE	50-32-8	mg/kg	0.6	U	0.6	U	0.6	U	0.6	U	0.6	U	0.6	U	0.6	U	0.6	U	0.6	U	0.6	U
SVOC	BENZO (B) FLUORANTHENE	205-99-2	mg/kg	0.6	U	0.6	U	0.6	U	0.6	U	0.6	U	0.6	U	0.6	U	0.6	U	0.6	U	0.6	U
SVOC	BENZO (GHI) PERYLENE	191-24-2	mg/kg	0.6	U	0.6	U	0.6	U	0.6	U	0.6	U	0.6	U	0.6	U	0.6	U	0.6	U	0.6	U
SVOC	BENZO (K) FLUORANTHENE	207-08-9	mg/kg	0.6	U	0.6	U	0.6	U	0.6	U	0.6	U	0.6	U	0.6	U	0.6	U	0.6	U	0.6	U
SVOC	BIS (2-CHLOROETHOXY) METHANE	111-91-1	mg/kg	0.6	U	0.6	U	0.6	U	0.6	U	0.6	U	0.6	U	0.6	U	0.6	U	0.6	U	0.6	U
SVOC	BIS (2-CHLOROETHYL) ETHER	111-44-4	mg/kg	0.6	U	0.6	U	0.6	U	0.6	U	0.6	U	0.6	U	0.6	U	0.6	U	0.6	U	0.6	U
SVOC	BIS (2-ETHYLHEXYL) PHTHALATE	117-81-7	mg/kg	0.6	U	0.6	U	0.6	U	0.6	U	0.6	U	0.6	U	0.6	U	0.6	U	0.6	U	0.6	U
SVOC	BIS-(2-CHLOROISOPROPYL) ETHER	108-60-1	mg/kg	0.6	U	0.6	U	0.6	U	0.6	U	0.6	U	0.6	U	0.6	U	0.6	U	0.6	U	0.6	U

				Sample ID	A-6	EA-B-1	EA-B-2	EA-C-1	EA-C-2	EA-D-2	EA-D-3	EA-F-2	EA-F-3	EA-F-4
				LAB ID	A-6	EA-B-1	EA-B-2	EA-C-1	EA-C-2	EA-D-2	EA-D-3	EA-F-2	EA-F-3	EA-F-4
				Sample Date	03/21/89	08/16/89	08/16/89	06/23/89	06/23/89	08/08/89	08/15/89	06/28/89	06/28/89	07/29/89
				Location Status	Remaining Onsite	Remaining Onsite	Remaining Onsite	Remaining Onsite	Remaining Onsite	Remaining Onsite	Remaining Onsite	Remaining Onsite	Remaining Onsite	Remaining Onsite
SVOC	BUTYL BENZYL PHTHALATE	85-68-7	mg/kg	0.6 U	0.6 U	0.6 U	0.6 U	0.6 U	0.6 U	0.6 U	0.6 U	0.6 U	0.6 U	0.6 U
SVOC	CARBAZOLE	86-74-8	mg/kg											
SVOC	CHLOROANILINE	27134-26-5	mg/kg											
SVOC	CHRYSENE	218-01-9	mg/kg	0.6 U	0.6 U	0.6 U	0.6 U	0.6 U	0.6 U	0.6 U	0.6 U	0.6 U	0.6 U	0.6 U
SVOC	DIBENZO (A,H) ANTHRACENE	53-70-3	mg/kg	0.6 U										
SVOC	DIBENZOFURAN	132-64-9	mg/kg	0.6 U	0.6 U	0.6 U	0.6 U	0.6 U	0.6 U	0.6 U	0.6 U	0.6 U	0.6 U	0.6 U
SVOC	DIETHYL PHTHALATE	84-66-2	mg/kg	0.6 U	0.6 U	0.6 U	0.6 U	0.6 U	0.6 U	0.6 U	0.6 U	0.6 U	0.6 U	0.6 U
SVOC	DIMETHYL PHTHALATE	131-11-3	mg/kg	0.6 U	0.6 U	0.6 U	0.6 U	0.6 U	0.6 U	0.6 U	0.6 U	0.6 U	0.6 U	0.6 U
SVOC	DI-N-BUTYL PHTHALATE	84-74-2	mg/kg	0.6 U	0.6 U	0.6 U	0.6 U	0.6 U	0.6 U	0.6 U	0.6 U	0.6 U	0.6 U	0.6 U
SVOC	DI-N-OCTYL PHTHALATE	117-84-0	mg/kg	0.6 U	0.6 U	0.6 U	0.6 U	0.6 U	0.6 U	0.6 U	0.6 U	0.6 U	0.6 U	0.6 U
SVOC	FLUORANTHENE	206-44-0	mg/kg	0.6 U	0.6 U	0.6 U	0.6 U	0.6 U	0.6 U	0.6 U	0.6 U	0.6 U	0.6 U	0.6 U
SVOC	FLUORENE	86-73-7	mg/kg	0.6 U	0.6 U	0.6 U	0.6 U	0.6 U	0.6 U	0.6 U	0.6 U	0.6 U	0.6 U	0.6 U
SVOC	HEXACHLOROBENZENE	118-74-1	mg/kg	0.6 U	0.6 U	0.6 U	0.6 U	0.6 U	0.6 U	0.6 U	0.6 U	0.6 U	0.6 U	0.6 U
SVOC	HEXACHLOROBUTADIENE	87-68-3	mg/kg	0.6 U	0.6 U	0.6 U	0.6 U	0.6 U	0.6 U	0.6 U	0.6 U	0.6 U	0.6 U	0.6 U
SVOC	HEXACHLOROCYCLOPENTADIENE	77-47-4	mg/kg	0.6 U	0.6 U	0.6 U	0.6 U	0.6 U	0.6 U	0.6 U	0.6 U	0.6 U	0.6 U	0.6 U
SVOC	HEXACHLOROETHANE	67-72-1	mg/kg	0.6 U	0.6 U	0.6 U	0.6 U	0.6 U	0.6 U	0.6 U	0.6 U	0.6 U	0.6 U	0.6 U
SVOC	INDENO (1,2,3-CD) PYRENE	193-39-5	mg/kg	0.6 U	0.6 U	0.6 U	0.6 U	0.6 U	0.6 U	0.6 U	0.6 U	0.6 U	0.6 U	0.6 U
SVOC	ISOPHORONE	78-59-1	mg/kg	0.6 U	0.6 U	0.6 U	0.6 U	0.6 U	0.6 U	0.6 U	0.6 U	0.6 U	0.6 U	0.6 U
SVOC	NAPHTHALENE	91-20-3	mg/kg	0.6 U	6.8	0.6 U	0.6 U	0.6 U	4.4	5	0.6 U	0.6 U	0.6 U	4.6
SVOC	NITROBENZENE	98-95-3	mg/kg	0.6 U	0.6 U	0.6 U	0.6 U	0.6 U	0.6 U	0.6 U	0.6 U	0.6 U	0.6 U	0.6 U
SVOC	N-NITROSODIMETHYLAMINE	62-75-9	mg/kg	0.6 U	0.6 U	0.6 U	0.6 U	0.6 U	0.6 U	0.6 U	0.6 U	0.6 U	0.6 U	0.6 U
SVOC	N-NITROSO-DI-N-PROPYLAMINE	621-64-7	mg/kg	0.6 U	0.6 U	0.6 U	0.6 U	0.6 U	0.6 U	0.6 U	0.6 U	0.6 U	0.6 U	0.6 U
SVOC	N-NITROSODIPHENYLAMINE	86-30-6	mg/kg	0.6 U	0.6 U	0.6 U	0.6 U	0.6 U	0.6 U	0.6 U	0.6 U	0.6 U	0.6 U	0.6 U
SVOC	PENTACHLOROPHENOL	87-86-5	mg/kg	3.3 U	3.3 U	3.3 U	3.3 U	3.3 U	34	3.3 U	3.3 U	3.3 U	3.3 U	3.3 U
SVOC	PHENANTHRENE	85-01-8	mg/kg	0.6 U	0.6 U	0.6 U	0.6 U	0.6 U	0.6	0.9	0.6 U	0.6 U	0.6 U	0.6 U
SVOC	PHENOL	108-95-2	mg/kg	0.6 U	0.6 U	0.6 U	0.6 U	0.6 U	0.6 U	0.6 U	0.6 U	0.6 U	0.6 U	0.6 U
SVOC	PYRENE	129-00-0	mg/kg	0.6 U	0.6 U	0.6 U	0.6 U	0.6 U	0.6 U	0.6 U	0.6 U	0.6 U	0.6 U	0.6 U
VOC	1,1,1-TRICHLOROETHANE	71-55-6	mg/kg	0.6 U	0.6 U	0.6 U	0.6 U	0.6 U	0.6 U	3.6 U	0.6 U	0.6 U	0.6 U	0.6 U
VOC	1,1,2,2-TETRACHLOROETHANE	79-34-5	mg/kg	0.6 U	0.6 U	0.6 U	0.6 U	0.6 U	0.6 U	3.6 U	0.6 U	0.6 U	0.6 U	0.6 U
VOC	1,1,2-TRICHLOROETHANE	79-00-5	mg/kg	0.6 U	0.6 U	0.6 U	0.6 U	0.6 U	0.6 U	3.6 U	0.6 U	0.6 U	0.6 U	0.6 U
VOC	1,1-DICHLOROETHANE	75-34-3	mg/kg	0.6 U	0.6 U	0.6 U	0.6 U	0.6 U	0.6 U	3.6 U	0.6 U	0.6 U	0.6 U	0.6 U
VOC	1,1-DICHLOROETHENE	75-35-4	mg/kg	0.6 U	0.6 U	0.6 U	0.6 U	0.6 U	0.6 U	3.6 U	0.6 U	0.6 U	0.6 U	0.6 U
VOC	1,2-DICHLOROETHANE	107-06-2	mg/kg	0.6 U	0.6 U	0.6 U	0.6 U	0.6 U	0.6 U	3.6 U	0.6 U	0.6 U	0.6 U	0.6 U
VOC	1,2-DICHLOROETHENE (TOTAL)	540-59-0	mg/kg											
VOC	1,2-DICHLOROPROPANE	78-87-5	mg/kg	0.6 U	0.6 U	0.6 U	0.6 U	0.6 U	0.6 U	3.6 U	0.6 U	0.6 U	0.6 U	0.6 U
VOC	2-BUTANONE	78-93-3	mg/kg											
VOC	2-CHLOROETHYLVINYL ETHER	110-75-8	mg/kg	1.2 U	1.2 U	1.2 U	1.2 U	1.2 U	1.2 U	7.2 U	1.2 U	1.2 U	1.2 U	1.2 U
VOC	2-HEXANONE	591-78-6	mg/kg											
VOC	4-METHYL-2-PENTANONE	108-10-1	mg/kg											
VOC	ACETONE	67-64-1	mg/kg											
VOC	BENZENE	71-43-2	mg/kg	0.6 U	0.6 U	0.6 U	0.6 U	0.6 U	0.6 U	3.6 U	0.6 U	0.6 U	0.9	
VOC	BROMODICHLOROMETHANE	75-27-4	mg/kg	0.6 U	0.6 U	0.6 U	0.6 U	0.6 U	0.6 U	3.6 U	0.6 U	0.6 U	0.6 U	
VOC	BROMOFORM	75-25-2	mg/kg	0.6 U	0.6 U	0.6 U	0.6 U	0.6 U	0.6 U	3.6 U	0.6 U	0.6 U	0.6 U	
VOC	BROMOMETHANE	74-83-9	mg/kg	1.2 U	1.2 U	1.2 U	1.2 U	1.2 U	1.2 U	7.2 U	1.2 U	1.2 U	1.2 U	
VOC	CARBON DISULFIDE	75-15-0	mg/kg											
VOC	CARBON TETRACHLORIDE	56-23-5	mg/kg	0.6 U	0.6 U	0.6 U	0.6 U	0.6 U	0.6 U	3.6 U	0.6 U	0.6 U	0.6 U	
VOC	CHLOROBENZENE	108-90-7	mg/kg	0.6 U	0.6 U	0.6 U	0.6 U	0.6 U	0.6 U	3.6 U	0.6 U	0.6 U	0.6 U	
VOC	CHLOROETHANE	75-00-3	mg/kg	1.2 U	1.2 U	1.2 U	1.2 U	1.2 U	1.2 U	7.2 U	1.2 U	1.2 U	1.2 U	
VOC	CHLOROFORM	67-66-3	mg/kg	0.6 U	0.6 U	0.6 U	0.6 U	0.6 U	0.6 U	3.6 U	0.6 U	0.6 U	0.6 U	
VOC	CHLOROMETHANE	74-87-3	mg/kg	1.2 U	1.2 U	1.2 U	1.2 U	1.2 U	1.2 U	7.2 U	1.2 U	1.2 U	1.2 U	
VOC	CIS-1,3-DICHLOROPROPENE	10061-01-5	mg/kg	0.6 U	0.6 U	0.6 U	0.6 U	0.6 U	0.6 U	3.6 U	0.6 U	0.6 U	0.6 U	
VOC	DIBROMOCHLOROMETHANE	124-48-1	mg/kg	0.6 U	0.6 U	0.6 U	0.6 U	0.6 U	0.6 U	3.6 U	0.6 U	0.6 U	0.6 U	
VOC	ETHYLBENZENE	100-41-4	mg/kg	0.6 U	0.9	0.6 U	0.93	0.6 U	2.4	2.8	0.6 U	0.6 U	2.9	
VOC	METHYLENE CHLORIDE	75-09-2	mg/kg	0.6 U	0.6 U	0.6 U	0.6 U	0.6 U	0.6 U	3.6 U	0.6 U	0.6 U	0.6 U	
VOC	STYRENE	100-42-5	mg/kg											
VOC	TETRACHLOROETHENE	127-18-4	mg/kg	0.6 U	11	0.6 U	0.6 U	0.6 U	330	3.6 U	0.6 U	0.6 U	0.6 U	
VOC	TOLUENE	108-88-3	mg/kg	0.6 U	0.6 U	0.6 U	0.6 U	0.6 U	0.6 U	3.6 U	0.6 U	0.6 U	0.6 U	
VOC	TRANS-1,2-DICHLOROETHENE	156-60-5	mg/kg	0.6 U	0.6 U	0.6 U	0.6 U	0.6 U	0.6 U	3.6 U	0.6 U	0.6 U	0.6 U	
VOC	TRANS-1,3-DICHLOROPROPENE	10061-02-6	mg/kg	0.6 U	0.6 U	0.6 U	0.6 U	0.6 U	0.6 U	3.6 U	0.6 U	0.6 U	0.6 U	
VOC	TRICHLOROETHENE	79-01-6	mg/kg	0.6 U	2.5	0.6 U	0.6 U	0.6 U	1.4	3.6 U	0.6 U	0.6 U	0.6 U	
VOC	TRICHLOROFLUOROMETHANE	75-69-4	mg/kg	1.2 U	1.2 U	1.2 U	1.2 U	1.2 U	1.2 U	7.2 U	1.2 U	1.2 U	1.2 U	
VOC	VINYL CHLORIDE	75-01-4	mg/kg	1.2 U	1.2 U	1.2 U	1.2 U	1.2 U	1.2 U	7.2 U	1.2 U	1.2 U	1.2 U	
VOC	XYLENES	1330-20-7	mg/kg	0.6 U	1.8	0.6 U	0.6 U	0.6 U	4.4	5.4	0.6 U	0.6 U	33	

			Sample ID	EA-F-5		EA-G-1		EA-G-2		EA-H-1		EA-H-2		EA-H-3		EA-H-4		GB-1 S-1B(0_8-1)		GB-1 S-3A(5_7-6_4)		GB-1 S-7A(28-28_7)	
			LAB ID	EA-F-5		EA-G-1		EA-G-2		EA-H-1		EA-H-2		EA-H-3		EA-H-4		GB-1 S-1B		GB-1 S-3A		GB-1 S-7A	
			Sample Date	07/31/89		08/15/89		08/16/89		09/08/89		09/07/89		09/08/89		09/11/89		02/23/88		02/23/88		02/23/88	
			Location Status	Remaining Onsite		Remaining Onsite		Remaining Onsite		Remaining Onsite		Remaining Onsite		Remaining Onsite		Remaining Onsite		Remaining Onsite		Remaining Onsite		Remaining Onsite	
Fraction	Parameter	CASNO	Units	Result	Qual	Result	Qual	Result	Qual	Result	Qual	Result	Qual	Result	Qual	Result	Qual	Result	Qual	Result	Qual	Result	Qual
Herbicide	2,4,5-T	93-76-5	mg/kg	0.1	U	0.1	U	0.1	U	0.1	U	0.1	U	0.1	U	0.1	U	0.1	U	0.1	U		
Herbicide	2,4,5-TP	93-72-1	mg/kg	0.1	U	0.1	U	0.1	U	0.1	U	0.1	U	0.1	U	0.1	U	0.1	U	0.1	U		
Herbicide	2,4-D	94-75-7	mg/kg	0.1	U	0.1	U	0.1	U	0.1	U	0.1	U	0.1	U	0.1	U	0.1	U	0.1	U		
Herbicide	2,4-DB	94-82-6	mg/kg	0.1	U	0.1	U	0.1	U	0.1	U	0.1	U	0.1	U	0.1	U						
Herbicide	2,4-DP	120-36-5	mg/kg	0.1	U	0.1	U	0.1	U	0.1	U	0.1	U	0.1	U	0.1	U						
Herbicide	DICAMBA	1918-00-9	mg/kg	0.1	U	0.1	U	0.1	U	0.1	U	0.1	U	0.1	U	0.1	U	0.1	U	0.1	U		
Herbicide	DINOSEB (DNBP)	88-85-7	mg/kg	1	U	1	U	1	U	1	U	1	U	1	U	1	U	1	U	0.1	U		
Metals	ALUMINUM	7429-90-5	mg/kg																				
Metals	ANTIMONY	7440-36-0	mg/kg	5	U	5	U	5	U	5	U	5	U	5	U	5	U						
Metals	ARSENIC	7440-38-2	mg/kg	5		3.6		3		6.2		14		6.5		7.2							
Metals	BARIUM	7440-39-3	mg/kg																				
Metals	BERYLLIUM	7440-41-7	mg/kg	1.1		1		1.1		0.7		1.4		0.9		1							
Metals	CADMIUM	7440-43-9	mg/kg	0.5	U	0.5	U	0.5	U	0.5	U	0.5	U	0.5	U	0.5	U						
Metals	CALCIUM	7440-70-2	mg/kg																				
Metals	CHROMIUM	7440-47-3	mg/kg	24		16		18		15		23		16		21							
Metals	COBALT	7440-48-4	mg/kg																				
Metals	COPPER	7440-50-8	mg/kg	19		22		22		15		23		16		16							
Metals	CYANIDE	57-12-5	mg/kg																				
Metals	IRON	7439-89-6	mg/kg																				
Metals	LEAD	7439-92-1	mg/kg	14		14		13		9		10		9		11							
Metals	MAGNESIUM	7439-95-4	mg/kg																				
Metals	MANGANESE	7439-96-5	mg/kg																				
Metals	MERCURY	7439-97-6	mg/kg	0.025	U	0.045		0.043		0.031		0.042		0.044		0.065							
Metals	NICKEL	7440-02-0	mg/kg	20		19		15		19		26		21		22							
Metals	POTASSIUM	7440-09-7	mg/kg																				
Metals	SELENIUM	7782-49-2	mg/kg	0.5		0.6		0.7		0.21		0.94		0.25		0.36							
Metals	SILVER	7440-22-4	mg/kg	2	U	2	U	2	U	2	U	2	U	2	U	2	U						
Metals	SODIUM	7440-23-5	mg/kg																				
Metals	THALLIUM	7440-28-0	mg/kg	5	U	5	U	5	U	5	U	5	U	5	U	5	U						
Metals	VANADIUM	7440-62-2	mg/kg																				
Metals	ZINC	7440-66-6	mg/kg	73		63		62		68	U	84		66		72							
OCL Pesticide	2,4'-DDD	53-19-0	mg/kg	2.1		0.05	U	8.7		0.05	U	0.05	U	0.05	U	0.05	U	0.05	U	0.05	U	0.05	U
OCL Pesticide	2,4'-DDT	789-02-6	mg/kg	0.1	U	0.05	U	0.05	U	0.05	U	0.05	U	0.05	U	0.11		0.05	U	0.05	U	0.05	U
OCL Pesticide	4,4-DDD	72-54-8	mg/kg	18		0.05	U	14		0.05	U	0.05	U	0.05	U	0.05	U	0.05	U	0.05	U	0.05	U
OCL Pesticide	4,4-DDE	72-55-9	mg/kg	0.1	U	0.05	U	1.1		0.05	U	0.05	U	0.05	U	0.05	U	0.05	U	0.08		0.05	U
OCL Pesticide	4,4-DDT	50-29-3	mg/kg	3.9		0.08		6.4		0.05	U	0.05	U	0.05	U	0.71		0.05	U	0.05	U	0.05	U
OCL Pesticide	ALACHLOR	15972-60-8	mg/kg	0.1	U	0.05	U	0.05	U	0.05	U	0.05	U	0.05	U	0.05	U	0.05	U	0.05	U	0.05	U
OCL Pesticide	ALDRIN	309-00-2	mg/kg	0.1	U	0.08		3.8		0.05	U	0.05	U	0.05	U	0.05	U	0.05	U	0.05		0.05	U
OCL Pesticide	ALPHA-BHC	319-84-6	mg/kg	1.2		0.05	U	0.05	U	0.05	U	0.05	U	0.05	U	0.05	U	0.05	U	0.05	U	0.05	U
OCL Pesticide	ALPHA-CHLORDANE	5103-71-9	mg/kg																				
OCL Pesticide	BENEFIN	1861-40-1	mg/kg	0.05	U	0.05	U	0.05	U	0.05	U	0.05	U	0.05	U	0.05	U	0.05	U	0.05	U	0.05	U
OCL Pesticide	BETA-BHC	319-85-7	mg/kg	0.7		0.05	U	0.16		0.05	U	0.05	U	0.05	U	0.07		0.05	U	0.09		0.05	U
OCL Pesticide	CAPTAN	133-06-2	mg/kg	0.1	U	0.05	U	0.05	U	0.05	U	0.05	U	0.05	U	0.05	U	0.05	U	0.05	U	0.05	U
OCL Pesticide	CARBOPHENOTHION	786-19-6	mg/kg	0.05	U	0.05	U	0.05	U	0.05	U	0.05	U	0.05	U	0.05	U	0.05	U	0.05	U	0.05	U
OCL Pesticide	CHLORDANE	57-74-9	mg/kg	0.1	U	0.05	U	3.3		0.05	U	0.05	U	0.05	U	0.05	U	0.05	U	0.14		0.05	U
OCL Pesticide	CHLORTHAL	1861-32-1	mg/kg	0.1	U	0.05	U	0.05	U	0.05	U	0.05	U	0.05	U	0.05	U	0.05	U	0.05	U	0.05	U
OCL Pesticide	DELTA-BHC	319-86-8	mg/kg	2.5		0.05	U	0.05	U	0.05	U	0.05	U	0.05	U	0.05	U	0.05	U	0.05	U	0.05	U
OCL Pesticide	DICOFOL	115-32-2	mg/kg	0.6	U	0.05	U	0.05	U	0.05	U	0.05	U	0.05	U	0.05	U	0.05	U	0.05	U	0.05	U
OCL Pesticide	DIELDRIN	60-57-1	mg/kg	0.1	U	0.05	U	0.05	U	0.05	U	0.05	U	0.05	U	0.05	U	0.05	U	0.05	U	0.05	U
OCL Pesticide	DMPA	299-85-4	mg/kg	0.1	U	0.05	U	0.05	U	0.05	U	0.05	U	0.05	U	0.05	U	0.05	U	0.05	U	0.05	U
OCL Pesticide	ENDOSULFAN I	959-98-8	mg/kg	0.1	U	0.05	U	0.05	U	0.05	U	0.05	U	0.05	U	0.05	U	0.05	U	0.05	U	0.05	U
OCL Pesticide	ENDOSULFAN II	33213-65-9	mg/kg	0.1	U	0.05	U	0.05	U	0.05	U	0.05	U	0.05	U	0.05	U	0.05	U	0.05	U	0.05	U
OCL Pesticide	ENDOSULFAN SULFATE	1031-07-8	mg/kg	0.1	U	0.19		0.05	U	0.05	U	0.05	U	0.05	U	0.05	U	0.05	U	0.05	U	0.05	U
OCL Pesticide	ENDRIN	72-20-8	mg/kg	0.1	U	0.05	U	0.05	U	0.05	U	0.05	U	0.05	U	0.05	U	0.05	U	0.05	U	0.05	U
OCL Pesticide	ENDRIN ALDEHYDE	7421-93-4	mg/kg	0.1	U	0.05	U	0.05	U	0.05	U	0.05	U	0.05	U	0.05	U						
OCL Pesticide	ENDRIN KETONE	53494-70-5	mg/kg																				
OCL Pesticide	GAMMA-BHC (LINDANE)	58-89-9	mg/kg	0.2		0.05	U	0.05	U	0.05	U	0.05	U	0.05	U	0.05	U	0.05	U	0.05	U	0.05	U
OCL Pesticide	HEPTACHLOR	76-44-8	mg/kg	0.1	U	0.02	U	0.02	U	0.02	U	0.02	U	0.02	U	0.02	U	0.02	U	0.02	U	0.02	U
OCL Pesticide	HEPTACHLOR EPOXIDE	1024-57-3	mg/kg	0.1	U	0.05	U	0.05	U	0.05	U	0.05	U	0.05	U	0.05	U	0.05	U	0.05	U	0.05	U
OCL Pesticide	METHOXYCHLOR	72-43-5	mg/kg	0.1	U	0.05	U	0.05	U	0.05	U	0.05	U	0.05	U	0.05	U	0.05	U	0.05	U	0.05	U
OCL Pesticide	NITROFEN	1836-75-5	mg/kg	0.1	U	0.05	U	0.05	U	0.05	U	0.05	U	0.05	U	0.05	U	0.05	U	0.05	U	0.05	U
OCL Pesticide	PCNB	82-68-8	mg/kg	0.1	U	0.05	U	0.05	U	0.05	U	0.05	U	0.05	U	0.05	U	0.05	U	0.05	U	0.05	U

				Sample ID		EA-F-5		EA-G-1		EA-G-2		EA-H-1		EA-H-2		EA-H-3		EA-H-4		GB-1 S-1B(0_8-1)		GB-1 S-3A(5_7-6_4)		GB-1 S-7A(28-28_7)	
				LAB ID		EA-F-5		EA-G-1		EA-G-2		EA-H-1		EA-H-2		EA-H-3		EA-H-4		GB-1 S-1B		GB-1 S-3A		GB-1 S-7A	
				Sample Date		07/31/89		08/15/89		08/16/89		09/08/89		09/07/89		09/08/89		09/11/89		02/23/88		02/23/88		02/23/88	
				Location Status		Remaining Onsite		Remaining Onsite		Remaining Onsite		Remaining Onsite		Remaining Onsite		Remaining Onsite		Remaining Onsite		Remaining Onsite		Remaining Onsite		Remaining Onsite	
OCL Pesticide	TOXAPHENE	8001-35-2	mg/kg	66		0.05	U	24		0.05	U	0.05	U	0.05	U	0.05	U	0.05	U	0.05	U	0.05	U	0.05	U
OP Pesticide	AZINPHOSMETHYL	86-50-0	mg/kg	0.5	U	0.5	U	0.5	U	0.5	U	0.5	U	0.5	U	0.5	U	0.5	U						
OP Pesticide	CROTOXYPHOS	7700-17-6	mg/kg	0.5	U	0.5	U	0.05	U	0.05	U	0.05	U	0.05	U	0.5	U	0.5	U						
OP Pesticide	DEF	78-48-8	mg/kg	0.67		0.05	U	0.05	U	0.05	U	0.05	U	0.05	U	0.05	U	0.05	U						
OP Pesticide	DIAZINON	333-41-5	mg/kg	0.05	U	0.05	U	0.05	U	0.05	U	0.05	U	0.05	U	0.05	U	0.05	U						
OP Pesticide	DIMETHOATE	60-51-5	mg/kg	0.05	U	0.05	U	0.05	U	0.05	U	0.05	U	0.05	U	0.05	U	0.05	U						
OP Pesticide	DIPHENAMID	957-51-7	mg/kg	1	U	1	U	1	U	0.05	U	0.05	U	1	U	1	U								
OP Pesticide	DISULFOTON	298-04-4	mg/kg	0.05	U	0.05	U	0.05	U	0.05	U	0.05	U	0.05	U	0.05	U								
OP Pesticide	ETHION	563-12-2	mg/kg	0.05	U	0.05	U	0.05	U	0.05	U	0.05	U	0.05	U	0.05	U								
OP Pesticide	MALATHION	121-75-5	mg/kg	0.05	U	0.05	U	0.05	U	0.05	U	0.05	U	0.05	U	0.05	U								
OP Pesticide	METHYL CARBOPHENOTHION	953-17-3	mg/kg	0.05	U	0.05	U	0.05	U	0.05	U	0.05	U	0.05	U	0.05	U								
OP Pesticide	METHYL PARATHION	298-00-0	mg/kg	0.05	U	0.05	U	0.05	U	0.05	U	0.05	U	0.05	U	0.05	U								
OP Pesticide	PARATHION	56-38-2	mg/kg	0.05	U	0.05	U	0.05	U	0.05	U	0.05	U	0.05	U	0.05	U								
OP Pesticide	PHORATE	298-02-2	mg/kg	0.05	U	0.05	U	0.05	U	0.05	U	0.05	U	0.05	U	0.05	U								
OP Pesticide	PROMETON	1610-18-0	mg/kg	0.05	U	0.05	U	0.05	U	0.05	U	0.05	U	0.05	U	0.05	U								
OP Pesticide	TRIFLURALIN	1582-09-8	mg/kg	0.05	U	0.05	U	0.05	U	0.05	U	0.05	U	0.05	U	0.05	U								
PCB	AROCLOR-1016	12674-11-2	mg/kg																						
PCB	AROCLOR-1221	11104-28-2	mg/kg																						
PCB	AROCLOR-1232	11141-16-5	mg/kg																						
PCB	AROCLOR-1242	53469-21-9	mg/kg																						
PCB	AROCLOR-1248	12672-29-6	mg/kg																						
PCB	AROCLOR-1254	11097-69-1	mg/kg																						
PCB	AROCLOR-1260	11096-82-5	mg/kg																						
SVOC	1,2,4-TRICHLOROBENZENE	120-82-1	mg/kg	0.6	U	0.6	U	0.6	U	0.6	U	0.6	U	0.6	U	0.6	U								
SVOC	1,2-DICHLOROBENZENE	95-50-1	mg/kg	0.6	U	0.6	U	0.6	U	0.6	U	0.6	U	0.6	U	0.6	U								
SVOC	1,3-DICHLOROBENZENE	541-73-1	mg/kg	0.6	U	0.6	U	0.6	U	0.6	U	0.6	U	0.6	U	0.6	U								
SVOC	1,4-DICHLOROBENZENE	106-46-7	mg/kg	0.6	U	0.6	U	0.6	U	0.6	U	0.6	U	0.6	U	0.6	U								
SVOC	2,3,4,6-TETRACHLOROPHENOL	58-90-2	mg/kg	1	U	1	U	1	U	1	U	1	U	1	U	1	U								
SVOC	2,4,5-TRICHLOROPHENOL	95-95-4	mg/kg	0.6	U	0.6	U	0.6	U	0.6	U	0.6	U	0.6	U	0.6	U								
SVOC	2,4,6-TRICHLOROPHENOL	88-06-2	mg/kg	0.6	U	0.6	U	0.6	U	0.6	U	0.6	U	0.6	U	0.6	U								
SVOC	2,4-DICHLOROPHENOL	120-83-2	mg/kg	0.6	U	0.6	U	0.6	U	0.6	U	0.6	U	0.6	U	0.6	U								
SVOC	2,4-DIMETHYLPHENOL	105-67-9	mg/kg	0.6	U	0.6	U	0.6	U	0.6	U	0.6	U	0.6	U	0.6	U								
SVOC	2,4-DINITROPHENOL	51-28-5	mg/kg	3.3	U	3.3	U	3.3	U	3.3	U	3.3	U	3.3	U	3.3	U								
SVOC	2,4-DINITROTOLUENE	121-14-2	mg/kg	0.6	U	0.6	U	0.6	U	0.6	U	0.6	U	0.6	U	0.6	U								
SVOC	2,6-DINITROTOLUENE	606-20-2	mg/kg	0.6	U	0.6	U	0.6	U	0.6	U	0.6	U	0.6	U	0.6	U								
SVOC	2-CHLORONAPHTHALENE	91-58-7	mg/kg	0.6	U	0.6	U	0.6	U	0.6	U	0.6	U	0.6	U	0.6	U								
SVOC	2-CHLOROPHENOL	95-57-8	mg/kg	0.6	U	0.6	U	0.6	U	0.6	U	0.6	U	0.6	U	0.6	U								
SVOC	2-METHYL NAPHTHALENE	91-57-6	mg/kg	4		1.5		13		0.6	U	0.6	U	0.6	U	0.6	U								
SVOC	2-METHYL-4,6-DINITROPHENOL	534-52-1	mg/kg	3.3	U	3.3	U	3.3	U	3.3	U	3.3	U	3.3	U	3.3	U								
SVOC	2-METHYLPHENOL	95-48-7	mg/kg																						
SVOC	2-NITROANILINE	88-74-4	mg/kg																						
SVOC	2-NITROPHENOL	88-75-5	mg/kg	0.6	U	0.6	U	0.6	U	0.6	U	0.6	U	0.6	U	0.6	U								
SVOC	3,3'-DICHLOROBENZIDINE	91-94-1	mg/kg	3.3	U	3.3	U	3.3	U	3.3	U	3.3	U	3.3	U	3.3	U								
SVOC	4-BROMOPHENYL-PHENYLETHER	101-55-3	mg/kg	0.6	U	0.6	U	0.6	U	0.6	U	0.6	U	0.6	U	0.6	U								
SVOC	4-CHLORO-3-METHYLPHENOL	59-50-7	mg/kg	1.3	U	1.3	U	1.3	U	1.3	U	1.3	U	1.3	U	1.3	U								
SVOC	4-CHLOROANILINE	106-47-8	mg/kg																						
SVOC	4-CHLOROPHENYL PHENYL ETHER	7005-72-3	mg/kg	0.6	U	0.6	U	0.6	U	0.6	U	0.6	U	0.6	U	0.6	U								
SVOC	4-METHYLPHENOL	106-44-5	mg/kg																						
SVOC	4-NITROANILINE	100-01-6	mg/kg																						
SVOC	4-NITROPHENOL	100-02-7	mg/kg	3.3	U	3.3	U	3.3	U	3.3	U	3.3	U	3.3	U	3.3	U								
SVOC	ACENAPHTHENE	83-32-9	mg/kg	0.6	U	0.6	U	0.6	U	0.6	U	0.6	U	0.6	U	0.6	U								
SVOC	ACENAPHTHYLENE	208-96-8	mg/kg	0.6	U	0.6	U	0.6	U	0.6	U	0.6	U	0.6	U	0.6	U								
SVOC	ACETOPHENONE	98-86-2	mg/kg																						
SVOC	ANTHRACENE	120-12-7	mg/kg	0.6	U	0.6	U	0.6	U	0.6	U	0.6	U	0.6	U	0.6	U								
SVOC	BENZO (A) ANTHRACENE	56-55-3	mg/kg	0.6	U	0.6	U	0.6	U	0.6	U	0.6	U	0.6	U	0.6	U								
SVOC	BENZO (A) PYRENE	50-32-8	mg/kg	0.6	U	0.6	U	0.6	U	0.6	U	0.6	U	0.6	U	0.6	U								
SVOC	BENZO (B) FLUORANTHENE	205-99-2	mg/kg	0.6	U	0.6	U	0.6	U	0.6	U	0.6	U	0.6	U	0.6	U								
SVOC	BENZO (GHI) PERYLENE	191-24-2	mg/kg	0.6	U	0.6	U	0.6	U	0.6	U	0.6	U	0.6	U	0.6	U								
SVOC	BENZO (K) FLUORANTHENE	207-08-9	mg/kg	0.6	U	0.6	U	0.6	U	0.6	U	0.6	U	0.6	U	0.6	U								
SVOC	BIS (2-CHLOROETHOXY) METHANE	111-91-1	mg/kg	0.6	U	0.6	U	0.6	U	0.6	U	0.6	U	0.6	U	0.6	U								
SVOC	BIS (2-CHLOROETHYL) ETHER	111-44-4	mg/kg	0.6	U	0.6	U	0.6	U	0.6	U	0.6	U	0.6	U	0.6	U								
SVOC	BIS (2-ETHYLHEXYL) PHTHALATE	117-81-7	mg/kg	0.6	U	0.6	U	0.6	U	0.6	U	0.6	U	0.6	U	0.6	U								
SVOC	BIS-(2-CHLOROISOPROPYL) ETHER	108-60-1	mg/kg	0.6	U	0.6	U	0.6	U	0.6	U	0.6	U	0.6	U	0.6	U								

			Sample ID	EA-F-5		EA-G-1		EA-G-2		EA-H-1		EA-H-2		EA-H-3		EA-H-4		GB-1 S-1B(0_8-1)		GB-1 S-3A(5_7-6_4)		GB-1 S-7A(28-28_7)	
			LAB ID	EA-F-5		EA-G-1		EA-G-2		EA-H-1		EA-H-2		EA-H-3		EA-H-4		GB-1 S-1B		GB-1 S-3A		GB-1 S-7A	
			Sample Date	07/31/89		08/15/89		08/16/89		09/08/89		09/07/89		09/08/89		09/11/89		02/23/88		02/23/88		02/23/88	
			Location Status	Remaining Onsite		Remaining Onsite		Remaining Onsite		Remaining Onsite		Remaining Onsite		Remaining Onsite		Remaining Onsite		Remaining Onsite		Remaining Onsite		Remaining Onsite	
SVOC	BUTYL BENZYL PHTHALATE	85-68-7	mg/kg	0.6	U	0.6	U	0.6	U	0.6	U	0.6	U	0.6	U	0.6	U						
SVOC	CARBAZOLE	86-74-8	mg/kg																				
SVOC	CHLOROANILINE	27134-26-5	mg/kg																				
SVOC	CHRYSENE	218-01-9	mg/kg	0.6	U	0.6	U	0.6	U	0.6	U	0.6	U	0.6	U	0.6	U						
SVOC	DIBENZO (A,H) ANTHRACENE	53-70-3	mg/kg																				
SVOC	DIBENZOFURAN	132-64-9	mg/kg	0.6	U	0.6	U	0.6	U	0.6	U	0.6	U	0.6	U	0.6	U						
SVOC	DIETHYL PHTHALATE	84-66-2	mg/kg	0.6	U	0.6	U	0.6	U	0.6	U	0.6	U	0.6	U	0.6	U						
SVOC	DIMETHYL PHTHALATE	131-11-3	mg/kg	0.6	U	0.6	U	0.6	U	0.6	U	0.6	U	0.6	U	0.6	U						
SVOC	DI-N-BUTYL PHTHALATE	84-74-2	mg/kg	0.6	U	0.6	U	0.6	U	0.6	U	0.6	U	0.6	U	0.6	U						
SVOC	DI-N-OCTYL PHTHALATE	117-84-0	mg/kg	0.6	U	0.6	U	0.6	U	0.6	U	0.6	U	0.6	U	0.6	U						
SVOC	FLUORANTHENE	206-44-0	mg/kg	0.6	U	0.6	U	0.6	U	0.6	U	0.6	U	0.6	U	0.6	U						
SVOC	FLUORENE	86-73-7	mg/kg	0.6	U	0.6	U	0.6	U	0.6	U	0.6	U	0.6	U	0.6	U						
SVOC	HEXACHLOROBENZENE	118-74-1	mg/kg	0.6	U	0.6	U	0.6	U	0.6	U	0.6	U	0.6	U	0.6	U						
SVOC	HEXACHLOROBUTADIENE	87-68-3	mg/kg	0.6	U	0.6	U	0.6	U	0.6	U	0.6	U	0.6	U	0.6	U						
SVOC	HEXACHLOROCYCLOPENTADIENE	77-47-4	mg/kg	0.6	U	0.6	U	0.6	U	0.6	U	0.6	U	0.6	U	0.6	U						
SVOC	HEXACHLOROETHANE	67-72-1	mg/kg	0.6	U	0.6	U	0.6	U	0.6	U	0.6	U	0.6	U	0.6	U						
SVOC	INDENO (1,2,3-CD) PYRENE	193-39-5	mg/kg	0.6	U	0.6	U	0.6	U	0.6	U	0.6	U	0.6	U	0.6	U						
SVOC	ISOPHORONE	78-59-1	mg/kg	0.6	U	0.6	U	0.6	U	0.6	U	0.6	U	0.6	U	0.6	U						
SVOC	NAPHTHALENE	91-20-3	mg/kg	1.6		0.6	U	5.6		0.6	U	0.6	U	0.6	U	0.6	U						
SVOC	NITROBENZENE	98-95-3	mg/kg	0.6	U	0.6	U	0.6	U	0.6	U	0.6	U	0.6	U	0.6	U						
SVOC	N-NITROSODIMETHYLAMINE	62-75-9	mg/kg	0.6	U	0.6	U	0.6	U	0.6	U	0.6	U	0.6	U	0.6	U						
SVOC	N-NITROSO-DI-N-PROPYLAMINE	621-64-7	mg/kg	0.6	U	0.6	U	0.6	U	0.6	U	0.6	U	0.6	U	0.6	U						
SVOC	N-NITROSODIPHENYLAMINE	86-30-6	mg/kg	0.6	U	0.6	U	0.6	U	0.6	U	0.6	U	0.6	U	0.6	U						
SVOC	PENTACHLOROPHENOL	87-86-5	mg/kg	3.3	U	3.3	U	3.3	U	3.3	U	3.3	U	3.3	U	3.3	U						
SVOC	PHENANTHRENE	85-01-8	mg/kg	0.6	U	0.6	U	1.2		0.6	U	0.6	U	0.6	U	0.6	U						
SVOC	PHENOL	108-95-2	mg/kg	0.6	U	0.6	U	0.6	U	0.6	U	0.6	U	0.6	U	0.6	U						
SVOC	PYRENE	129-00-0	mg/kg	0.6	U	0.6	U	0.6	U	0.6	U	0.6	U	0.6	U	0.6	U						
VOC	1,1,1-TRICHLOROETHANE	71-55-6	mg/kg	0.6	U	4.2	U	0.6	U	0.6	U	0.6	U	0.6	U	0.6	U						
VOC	1,1,2,2-TETRACHLOROETHANE	79-34-5	mg/kg	0.6	U	4.2	U	0.6	U	0.6	U	0.6	U	0.6	U	0.6	U						
VOC	1,1,2-TRICHLOROETHANE	79-00-5	mg/kg	0.6	U	4.2	U	0.6	U	0.6	U	0.6	U	0.6	U	0.6	U						
VOC	1,1-DICHLOROETHANE	75-34-3	mg/kg	0.6	U	4.2	U	0.6	U	0.6	U	0.6	U	0.6	U	0.6	U						
VOC	1,1-DICHLOROETHENE	75-35-4	mg/kg	0.6	U	4.2	U	0.6	U	0.6	U	0.6	U	0.6	U	0.6	U						
VOC	1,2-DICHLOROETHANE	107-06-2	mg/kg	0.6	U	4.2	U	0.6	U	0.6	U	0.6	U	0.6	U	0.6	U						
VOC	1,2-DICHLOROETHENE (TOTAL)	540-59-0	mg/kg																				
VOC	1,2-DICHLOROPROPANE	78-87-5	mg/kg	0.6	U	4.2	U	0.6	U	0.6	U	0.6	U	0.6	U	0.6	U						
VOC	2-BUTANONE	78-93-3	mg/kg																				
VOC	2-CHLOROETHYLVINYL ETHER	110-75-8	mg/kg	1.2	U	8.4	U	1.2	U	1.2	U	1.2	U	1.2	U	1.2	U						
VOC	2-HEXANONE	591-78-6	mg/kg																				
VOC	4-METHYL-2-PENTANONE	108-10-1	mg/kg																				
VOC	ACETONE	67-64-1	mg/kg																				
VOC	BENZENE	71-43-2	mg/kg	0.6	U	4.2	U	0.6	U	0.6	U	0.6	U	0.6	U	0.6	U						
VOC	BROMODICHLOROMETHANE	75-27-4	mg/kg	0.6	U	4.2	U	0.6	U	0.6	U	0.6	U	0.6	U	0.6	U						
VOC	BROMOFORM	75-25-2	mg/kg	0.6	U	4.2	U	0.6	U	0.6	U	0.6	U	0.6	U	0.6	U						
VOC	BROMOMETHANE	74-83-9	mg/kg	1.2	U	8.4	U	1.2	U	1.2	U	1.2	U	1.2	U	1.2	U						
VOC	CARBON DISULFIDE	75-15-0	mg/kg																				
VOC	CARBON TETRACHLORIDE	56-23-5	mg/kg	0.6	U	4.2	U	0.6	U	0.6	U	0.6	U	0.6	U	0.6	U						
VOC	CHLOROBENZENE	108-90-7	mg/kg	0.6	U	4.2	U	1		0.6	U	0.6	U	0.6	U	0.6	U						
VOC	CHLOROETHANE	75-00-3	mg/kg	1.2	U	8.4	U	1.2	U	1.2	U	1.2	U	1.2	U	1.2	U						
VOC	CHLOROFORM	67-66-3	mg/kg	0.6	U	4.2	U	0.6	U	0.6	U	0.6	U	0.6	U	0.6	U						
VOC	CHLOROMETHANE	74-87-3	mg/kg	1.2	U	8.4	U	1.2	U	1.2	U	1.2	U	1.2	U	1.2	U						
VOC	CIS-1,3-DICHLOROPROPENE	10061-01-5	mg/kg	0.6	U	4.2	U	0.6	U	0.6	U	0.6	U	0.6	U	0.6	U						
VOC	DIBROMOCHLOROMETHANE	124-48-1	mg/kg	0.6	U	4.2	U	0.6	U	0.6	U	0.6	U	0.6	U	0.6	U						
VOC	ETHYLBENZENE	100-41-4	mg/kg	1.8		4.2	U	4.5		0.6	U	0.6	U	0.6	U	0.6	U						
VOC	METHYLENE CHLORIDE	75-09-2	mg/kg	0.6	U	4.2	U	0.6	U	0.6	U	0.6	U	0.6	U	0.6	U						
VOC	STYRENE	100-42-5	mg/kg																				
VOC	TETRACHLOROETHENE	127-18-4	mg/kg	3.9		4.2	U	0.6	U	0.6	U	0.6	U	0.6	U	0.6	U						
VOC	TOLUENE	108-88-3	mg/kg	0.6	U	4.2	U	0.6	U	0.6	U	0.6	U	0.6	U	0.6	U						
VOC	TRANS-1,2-DICHLOROETHENE	156-60-5	mg/kg	0.6	U	4.2	U	0.6	U	0.6	U	0.6	U	0.6	U	0.6	U						
VOC	TRANS-1,3-DICHLOROPROPENE	10061-02-6	mg/kg	0.6	U	4.2	U	0.6	U	0.6	U	0.6	U	0.6	U	0.6	U						
VOC	TRICHLOROETHENE	79-01-6	mg/kg	0.6	U	4.2	U	0.6	U	0.6	U	0.6	U	0.6	U	0.6	U						
VOC	TRICHLOROFLUOROMETHANE	75-69-4	mg/kg	1.2	U	8.4	U	1.2	U	1.2	U	1.2	U	1.2	U	1.2	U						
VOC	VINYL CHLORIDE	75-01-4	mg/kg	1.2	U	8.4	U	1.2	U	1.2	U	1.2	U	1.2	U	1.2	U						
VOC	XYLENES	1330-20-7	mg/kg	3.6		4.2	U	7.8		0.6	U	0.6	U	0.6	U	0.6	U						

			Sample ID	GB-1 SS-25B(64-66)		H-7		MW-102S(12-13)		MW-102S(12-13)		MW-102S(12-13)		MW-102S(8-10)		MW-102S(8-10)		MW-102S(8-10)		MW-103S(12-13)		MW-103S(12-13)	
			LAB ID	GB-1 SS-25B		H-7		22521002		22792006		UNKNOWN		22792005		22792006		UNKNOWN		22792005		22821002	
			Sample Date	02/24/88		03/23/89		12/11/92		12/11/92		12/11/92		12/11/92		12/11/92		12/11/92		12/15/92		12/15/92	
			Location Status	Remaining Onsite		Remaining Onsite		Remaining Onsite		Remaining Onsite		Remaining Onsite		Remaining Onsite		Remaining Onsite		Remaining Onsite		Remaining Onsite		Remaining Onsite	
Fraction	Parameter	CASNO	Units	Result	Qual	Result	Qual	Result	Qual	Result	Qual	Result	Qual	Result	Qual	Result	Qual	Result	Qual	Result	Qual	Result	Qual
Herbicide	2,4,5-T	93-76-5	mg/kg			0.1	U			0.0042	U			0.00012	U							0.0042	U
Herbicide	2,4,5-TP	93-72-1	mg/kg			0.1	U			0.0042	U			0.0042	U							0.0042	U
Herbicide	2,4-D	94-75-7	mg/kg			0.1	U			0.0085	U			0.0085	U							0.0085	U
Herbicide	2,4-DB	94-82-6	mg/kg			0.1	U			0.017	U			0.017	U							0.017	U
Herbicide	2,4-DP	120-36-5	mg/kg			0.1	U			0.017	U			0.017	U							0.017	U
Herbicide	DICAMBA	1918-00-9	mg/kg			0.1	U			0.0042	U			0.0042	U							0.0042	U
Herbicide	DINOSEB (DNBP)	88-85-7	mg/kg			1	U			0.0085	U			0.0085	U							0.0085	U
Metals	ALUMINUM	7429-90-5	mg/kg					4560								3830				7640			
Metals	ANTIMONY	7440-36-0	mg/kg					6	U							6	U			6	U		
Metals	ARSENIC	7440-38-2	mg/kg					2.6								2	U			1.6			
Metals	BARIUM	7440-39-3	mg/kg					106								95				113			
Metals	BERYLLIUM	7440-41-7	mg/kg					0.5	U							0.5	U			0.56			
Metals	CADMIUM	7440-43-9	mg/kg					0.5	U							0.5	U			0.5	U		
Metals	CALCIUM	7440-70-2	mg/kg					2930								3470				5140			
Metals	CHROMIUM	7440-47-3	mg/kg					5.8								5.3				9.5			
Metals	COBALT	7440-48-4	mg/kg					5	U							5	U			5.8			
Metals	COPPER	7440-50-8	mg/kg					15								17				14			
Metals	CYANIDE	57-12-5	mg/kg					1	U							1	U			1	U		
Metals	IRON	7439-89-6	mg/kg					5580								3310				10600			
Metals	LEAD	7439-92-1	mg/kg					9.6								12				13			
Metals	MAGNESIUM	7439-95-4	mg/kg					2290								1940				4590			
Metals	MANGANESE	7439-96-5	mg/kg					60								52				209			
Metals	MERCURY	7439-97-6	mg/kg					0.2	U							0.1	U			0.2	U		
Metals	NICKEL	7440-02-0	mg/kg					12								8.6				17			
Metals	POTASSIUM	7440-09-7	mg/kg					926								724				1310			
Metals	SELENIUM	7782-49-2	mg/kg					0.84								0.76				0.5	U		
Metals	SILVER	7440-22-4	mg/kg																				
Metals	SODIUM	7440-23-5	mg/kg					739								764				702			
Metals	THALLIUM	7440-28-0	mg/kg					1	U							1	U			1	U		
Metals	VANADIUM	7440-62-2	mg/kg					12								9.5				16			
Metals	ZINC	7440-66-6	mg/kg					38								33				95			
OCL Pesticide	2,4'-DDD	53-19-0	mg/kg	0.05	U	0.05	U			0.004	U			0.004	U							0.004	U
OCL Pesticide	2,4'-DDT	789-02-6	mg/kg	0.08		0.05	U			0.004	U			0.004	U							0.004	U
OCL Pesticide	4,4-DDD	72-54-8	mg/kg	0.05	U	0.05	U			0.0041				0.004	U							0.004	U
OCL Pesticide	4,4-DDE	72-55-9	mg/kg	0.05	U	0.05	U			0.004	U			0.004	U							0.004	U
OCL Pesticide	4,4-DDT	50-29-3	mg/kg	0.05	U	0.05	U			0.004	U			0.0062								0.004	U
OCL Pesticide	ALACHLOR	15972-60-8	mg/kg	0.05	U	0.05	U			0.013				0.013	U							0.013	U
OCL Pesticide	ALDRIN	309-00-2	mg/kg	0.05	U	0.05	U			0.002	U			0.002	U							0.002	U
OCL Pesticide	ALPHA-BHC	319-84-6	mg/kg	0.05	U	0.05	U			0.002	U			0.002	U							0.002	U
OCL Pesticide	ALPHA-CHLORDANE	5103-71-9	mg/kg							0.002	U			0.002	U							0.002	U
OCL Pesticide	BENEFIN	1861-40-1	mg/kg	0.05	U	0.05	U			0.013	U			0.013	U							0.013	U
OCL Pesticide	BETA-BHC	319-85-7	mg/kg	0.07		0.05	U			0.002	U			0.002	U							0.002	U
OCL Pesticide	CAPTAN	133-06-2	mg/kg	0.05	U	0.05	U			0.033	U			0.033	U							0.033	U
OCL Pesticide	CARBOPHENOTHION	786-19-6	mg/kg	0.05	U	0.05	U			0.013	U			0.013	U							0.013	U
OCL Pesticide	CHLORDANE	57-74-9	mg/kg	0.05	U	0.05				0.002	U			0.002	U							0.002	U
OCL Pesticide	CHLORTHAL	1861-32-1	mg/kg	0.05	U	0.05	U																
OCL Pesticide	DELTA-BHC	319-86-8	mg/kg	0.05	U	0.05	U			0.002	U			0.002	U							0.002	U
OCL Pesticide	DICOFOL	115-32-2	mg/kg	0.05	U	0.05	U			0.008	U			0.008	U							0.008	U
OCL Pesticide	DIELDRIN	60-57-1	mg/kg	0.05	U	0.05	U			0.004	U			0.004	U							0.004	U
OCL Pesticide	DMPA	299-85-4	mg/kg	0.05	U	0.05	U			0.013	U			0.013	U							0.013	U
OCL Pesticide	ENDOSULFAN I	959-98-8	mg/kg	0.05	U	0.05	U			0.002	U			0.002	U							0.002	U
OCL Pesticide	ENDOSULFAN II	33213-65-9	mg/kg	0.05	U	0.05	U			0.004	U			0.004	U							0.004	U
OCL Pesticide	ENDOSULFAN SULFATE	1031-07-8	mg/kg	0.05	U	0.05	U			0.004	U			0.004	U							0.004	U
OCL Pesticide	ENDRIN	72-20-8	mg/kg	0.05	U	0.05	U			0.004	U			0.004	U							0.004	U
OCL Pesticide	ENDRIN ALDEHYDE	7421-93-4	mg/kg			0.05	U			0.004	U			0.004	U							0.004	U
OCL Pesticide	ENDRIN KETONE	53494-70-5	mg/kg							0.004	U			0.004	U							0.004	U
OCL Pesticide	GAMMA-BHC (LINDANE)	58-89-9.	mg/kg	0.05	U	0.05	U			0.002	U			0.002	U							0.002	U
OCL Pesticide	HEPTACHLOR	76-44-8	mg/kg	0.02	U	0.02	U			0.002	U			0.002	U							0.002	U
OCL Pesticide	HEPTACHLOR EPOXIDE	1024-57-3	mg/kg	0.05	U	0.05	U			0.002	U			0.002	U							0.002	U
OCL Pesticide	METHOXYCHLOR	72-43-5	mg/kg	0.05	U	0.05	U			0.02	U			0.02	U							0.02	U
OCL Pesticide	NITROFEN	1836-75-5	mg/kg	0.05	U	0.05	U			0.013	U			0.013	U							0.013	U
OCL Pesticide	PCNB	82-68-8	mg/kg	0.05	U	0.05	U			0.004	U			0.004	U							0.004	U

				Sample ID		GB-1 SS-25B(64-66)		H-7		MW-102S(12-13)		MW-102S(12-13)		MW-102S(12-13)		MW-102S(8-10)		MW-102S(8-10)		MW-102S(8-10)		MW-103S(12-13)		MW-103S(12-13)	
				LAB ID		GB-1 SS-25B		H-7		22521002		22792006		UNKNOWN		22792005		22792006		UNKNOWN		22792005		22821002	
				Sample Date		02/24/88		03/23/89		12/11/92		12/11/92		12/11/92		12/11/92		12/11/92		12/11/92		12/15/92		12/15/92	
				Location Status		Remaining Onsite		Remaining Onsite		Remaining Onsite		Remaining Onsite		Remaining Onsite		Remaining Onsite		Remaining Onsite		Remaining Onsite		Remaining Onsite		Remaining Onsite	
OCL Pesticide	TOXAPHENE	8001-35-2	mg/kg	0.05	U	0.05	U			0.067	U			0.067	U							0.067	U
OP Pesticide	AZINPHOSMETHYL	86-50-0	mg/kg			0.5	U																
OP Pesticide	CROTOXYPHOS	7700-17-6	mg/kg			0.5	U			0.033	U			0.033	U							0.033	U
OP Pesticide	DEF	78-48-8	mg/kg			0.05	U			0.033	U			0.033	U							0.033	U
OP Pesticide	DIAZINON	333-41-5	mg/kg			0.05	U			0.033	U			0.033	U							0.033	U
OP Pesticide	DIMETHOATE	60-51-5	mg/kg			0.05	U			0.033	U			0.033	U							0.033	U
OP Pesticide	DIPHENAMID	957-51-7	mg/kg			1	U			0.033	U			0.033	U							0.033	U
OP Pesticide	DISULFOTON	298-04-4	mg/kg			0.05	U																
OP Pesticide	ETHION	563-12-2	mg/kg			0.05	U			0.033	U			0.033	U							0.033	U
OP Pesticide	MALATHION	121-75-5	mg/kg			0.05	U			0.033	U			0.033	U							0.033	U
OP Pesticide	METHYL CARBOPHENOTHION	953-17-3	mg/kg			0.05	U																
OP Pesticide	METHYL PARATHION	298-00-0	mg/kg			0.05	U			0.033	U			0.033	U							0.033	U
OP Pesticide	PARATHION	56-38-2	mg/kg			0.05	U			0.033	U			0.033	U							0.033	U
OP Pesticide	PHORATE	298-02-2	mg/kg			0.05	U			0.033	U			0.033	U							0.033	U
OP Pesticide	PROMETON	1610-18-0	mg/kg			0.05	U																
OP Pesticide	TRIFLURALIN	1582-09-8	mg/kg			0.05	U																
PCB	AROCLOR-1016	12674-11-2	mg/kg							0.033	U			0.033	U							0.033	U
PCB	AROCLOR-1221	11104-28-2	mg/kg							0.067	U			0.067	U							0.067	U
PCB	AROCLOR-1232	11141-16-5	mg/kg							0.033	U			0.033	U							0.033	U
PCB	AROCLOR-1242	53469-21-9	mg/kg							0.033	U			0.033	U							0.033	U
PCB	AROCLOR-1248	12672-29-6	mg/kg							0.033	U			0.033	U							0.033	U
PCB	AROCLOR-1254	11097-69-1	mg/kg							0.033	U			0.033	U							0.033	U
PCB	AROCLOR-1260	11096-82-5	mg/kg							0.033	U			0.033	U							0.033	U
SVOC	1,2,4-TRICHLOROBENZENE	120-82-1	mg/kg			0.6	U					0.33	<					0.33	<				
SVOC	1,2-DICHLOROBENZENE	95-50-1	mg/kg			0.6	U					0.33	<					0.33	<				
SVOC	1,3-DICHLOROBENZENE	541-73-1	mg/kg			0.6	U					0.33	<					0.33	<				
SVOC	1,4-DICHLOROBENZENE	106-46-7	mg/kg			0.6	U					0.33	<					0.33	<				
SVOC	2,3,4,6-TETRACHLOROPHENOL	58-90-2	mg/kg																				
SVOC	2,4,5-TRICHLOROPHENOL	95-95-4	mg/kg																				
SVOC	2,4,6-TRICHLOROPHENOL	88-06-2	mg/kg			0.6	U					0.33	<					0.33	<				
SVOC	2,4-DICHLOROPHENOL	120-83-2	mg/kg			0.6	U					0.33	<					0.33	<				
SVOC	2,4-DIMETHYLPHENOL	105-67-9	mg/kg			0.6	U					0.33	<					0.33	<				
SVOC	2,4-DINITROPHENOL	51-28-5	mg/kg			3.3	U					0.83	<					0.83	<				
SVOC	2,4-DINITROTOLUENE	121-14-2	mg/kg			0.6	U																
SVOC	2,6-DINITROTOLUENE	606-20-2	mg/kg			0.6	U																
SVOC	2-CHLORONAPHTHALENE	91-58-7	mg/kg			0.6	U					0.33	<					0.33	<				
SVOC	2-CHLOROPHENOL	95-57-8	mg/kg			0.6	U					0.33	<					0.33	<				
SVOC	2-METHYL NAPHTHALENE	91-57-6	mg/kg			0.6	U					0.33	<					0.33	<				
SVOC	2-METHYL-4,6-DINITROPHENOL	534-52-1	mg/kg			3.3	U																
SVOC	2-METHYLPHENOL	95-48-7	mg/kg									0.33	<					0.33	<				
SVOC	2-NITROANILINE	88-74-4	mg/kg									0.83	<					0.83	<				
SVOC	2-NITROPHENOL	88-75-5	mg/kg			0.6	U																
SVOC	3,3'-DICHLOROBENZIDINE	91-94-1	mg/kg			3.3	U																
SVOC	4-BROMOPHENYL-PHENYLETHER	101-55-3	mg/kg			0.6	U																
SVOC	4-CHLORO-3-METHYLPHENOL	59-50-7	mg/kg			1.3	U																
SVOC	4-CHLOROANILINE	106-47-8	mg/kg																				
SVOC	4-CHLOROPHENYL PHENYL ETHER	7005-72-3	mg/kg			0.6	U																
SVOC	4-METHYLPHENOL	106-44-5	mg/kg									0.33	<					0.33	<				
SVOC	4-NITROANILINE	100-01-6	mg/kg									0.83	<					0.83	<				
SVOC	4-NITROPHENOL	100-02-7	mg/kg			3.3	U					0.83	<					0.83	<				
SVOC	ACENAPHTHENE	83-32-9	mg/kg			0.6	U					0.33	<					0.33	<				
SVOC	ACENAPHTHYLENE	208-96-8	mg/kg			0.6	U																
SVOC	ACETOPHENONE	98-86-2	mg/kg																				
SVOC	ANTHRACENE	120-12-7	mg/kg			0.6	U					0.33	<					0.33	<				
SVOC	BENZO (A) ANTHRACENE	56-55-3	mg/kg			0.6	U					0.33	<					0.33	<				
SVOC	BENZO (A) PYRENE	50-32-8	mg/kg			0.6	U					0.33	<					0.33	<				
SVOC	BENZO (B) FLUORANTHENE	205-99-2	mg/kg			0.6	U					0.33	<					0.33	<				
SVOC	BENZO (GHI) PERYLENE	191-24-2	mg/kg			0.6	U					0.33	<					0.33	<				
SVOC	BENZO (K) FLUORANTHENE	207-08-9	mg/kg			0.6	U					0.33	<					0.33	<				
SVOC	BIS (2-CHLOROETHOXY) METHANE	111-91-1	mg/kg			0.6	U																
SVOC	BIS (2-CHLOROETHYL) ETHER	111-44-4	mg/kg			0.6	U																
SVOC	BIS (2-ETHYLHEXYL) PHTHALATE	117-81-7	mg/kg			0.6	U					0.53						0.33	<				
SVOC	BIS-(2-CHLOROISOPROPYL) ETHER	108-60-1	mg/kg			0.6	U					0.33	<					0.33	<				

			Sample ID	GB-1 SS-25B(64-66)		H-7		MW-102S(12-13)		MW-102S(12-13)		MW-102S(12-13)		MW-102S(8-10)		MW-102S(8-10)		MW-102S(8-10)		MW-103S(12-13)		MW-103S(12-13)	
			LAB ID	GB-1 SS-25B		H-7		22521002		22792006		UNKNOWN		22792005		22792006		UNKNOWN		22792005		22821002	
			Sample Date	02/24/88		03/23/89		12/11/92		12/11/92		12/11/92		12/11/92		12/11/92		12/11/92		12/15/92		12/15/92	
			Location Status	Remaining Onsite		Remaining Onsite		Remaining Onsite		Remaining Onsite		Remaining Onsite		Remaining Onsite		Remaining Onsite		Remaining Onsite		Remaining Onsite		Remaining Onsite	
SVOC	BUTYL BENZYL PHTHALATE	85-68-7	mg/kg			0.6	U					0.33	<					0.33	<				
SVOC	CARBAZOLE	86-74-8	mg/kg									0.33	<					0.33	<				
SVOC	CHLOROANILINE	27134-26-5	mg/kg									0.33	<					0.33	<				
SVOC	CHRYSENE	218-01-9	mg/kg			0.6	U					0.33	<					0.33	<				
SVOC	DIBENZO (A,H) ANTHRACENE	53-70-3	mg/kg			0.6	U					0.33	<					0.33	<				
SVOC	DIBENZOFURAN	132-64-9	mg/kg			0.6	U					0.33	<					0.33	<				
SVOC	DIETHYL PHTHALATE	84-66-2	mg/kg			0.6	U					0.33	<					0.33	<				
SVOC	DIMETHYL PHTHALATE	131-11-3	mg/kg			0.6	U																
SVOC	DI-N-BUTYL PHTHALATE	84-74-2	mg/kg			0.6	U					0.33	<					0.33	<				
SVOC	DI-N-OCTYL PHTHALATE	117-84-0	mg/kg			0.6	U																
SVOC	FLUORANTHENE	206-44-0	mg/kg			0.6	U					0.33	<					0.33	<				
SVOC	FLUORENE	86-73-7	mg/kg			0.6	U					0.33	<					0.33	<				
SVOC	HEXACHLOROBENZENE	118-74-1	mg/kg			0.6	U																
SVOC	HEXACHLOROBUTADIENE	87-68-3	mg/kg			0.6	U					0.33	<					0.33	<				
SVOC	HEXACHLOROCYCLOPENTADIENE	77-47-4	mg/kg			0.6	U																
SVOC	HEXACHLOROETHANE	67-72-1	mg/kg			0.6	U																
SVOC	INDENO (1,2,3-CD) PYRENE	193-39-5	mg/kg			0.6	U					0.33	<					0.33	<				
SVOC	ISOPHORONE	78-59-1	mg/kg			0.6	U					0.33	<					0.33	<				
SVOC	NAPHTHALENE	91-20-3	mg/kg			0.6	U					0.33	<					0.33	<				
SVOC	NITROBENZENE	98-95-3	mg/kg			0.6	U																
SVOC	N-NITROSODIMETHYLAMINE	62-75-9	mg/kg			0.6	U																
SVOC	N-NITROSO-DI-N-PROPYLAMINE	621-64-7	mg/kg			0.6	U																
SVOC	N-NITROSODIPHENYLAMINE	86-30-6	mg/kg			0.6	U					0.33	<					0.33	<				
SVOC	PENTACHLOROPHENOL	87-86-5	mg/kg			3.3	U					0.83	<					0.83	<				
SVOC	PHENANTHRENE	85-01-8	mg/kg			0.6	U					0.33	<					0.33	<				
SVOC	PHENOL	108-95-2	mg/kg			0.6	U					0.33	<					0.33	<				
SVOC	PYRENE	129-00-0	mg/kg			0.6	U					0.33	<					0.33	<				
VOC	1,1,1-TRICHLOROETHANE	71-55-6	mg/kg			0.6	U			0.005	U			0.005	U							0.011	
VOC	1,1,2,2-TETRACHLOROETHANE	79-34-5	mg/kg			0.6	U																
VOC	1,1,2-TRICHLOROETHANE	79-00-5	mg/kg			0.6	U			0.005	U			0.005	U							0.005	U
VOC	1,1-DICHLOROETHANE	75-34-3	mg/kg			0.6	U			0.005	U			0.005	U							0.005	U
VOC	1,1-DICHLOROETHENE	75-35-4	mg/kg			0.6	U			0.005	U			0.005	U							0.005	U
VOC	1,2-DICHLOROETHANE	107-06-2	mg/kg			0.6	U			0.005	U			0.005	U							0.005	U
VOC	1,2-DICHLOROETHENE (TOTAL)	540-59-0	mg/kg							0.005	U			0.005	U							0.005	U
VOC	1,2-DICHLOROPROPANE	78-87-5	mg/kg			0.6	U																
VOC	2-BUTANONE	78-93-3	mg/kg							0.01	U			0.01	U							0.01	U
VOC	2-CHLOROETHYLVINYL ETHER	110-75-8	mg/kg			1.2	U																
VOC	2-HEXANONE	591-78-6	mg/kg							0.01	U			0.01	U							0.01	U
VOC	4-METHYL-2-PENTANONE	108-10-1	mg/kg							0.01	U			0.01	U							0.01	U
VOC	ACETONE	67-64-1	mg/kg							0.19				0.12								0.09	
VOC	BENZENE	71-43-2	mg/kg			0.6	U			0.066				0.058								0.005	U
VOC	BROMODICHLOROMETHANE	75-27-4	mg/kg			0.6	U																
VOC	BROMOFORM	75-25-2	mg/kg			0.6	U																
VOC	BROMOMETHANE	74-83-9	mg/kg			1.2	U																
VOC	CARBON DISULFIDE	75-15-0	mg/kg							0.005	U			0.005	U							0.005	U
VOC	CARBON TETRACHLORIDE	56-23-5	mg/kg			0.6	U			0.005	U			0.005	U							0.005	U
VOC	CHLOROBENZENE	108-90-7	mg/kg			0.6	U			0.005	U			0.007								0.005	U
VOC	CHLOROETHANE	75-00-3	mg/kg			1.2	U																
VOC	CHLOROFORM	67-66-3	mg/kg			0.6	U			0.005	U			0.005	U							0.005	U
VOC	CHLOROMETHANE	74-87-3	mg/kg			1.2	U																
VOC	CIS-1,3-DICHLOROPROPENE	10061-01-5	mg/kg			0.6	U			0.005	U			0.005	U							0.005	U
VOC	DIBROMOCHLOROMETHANE	124-48-1	mg/kg			0.6	U																
VOC	ETHYLBENZENE	100-41-4	mg/kg			0.6	U			0.005	U			0.014								0.005	U
VOC	METHYLENE CHLORIDE	75-09-2	mg/kg			0.6	U			0.077				0.049								0.27	
VOC	STYRENE	100-42-5	mg/kg							0.005	U			0.005	U							0.005	U
VOC	TETRACHLOROETHENE	127-18-4	mg/kg			0.6	U			0.005	U			0.005	U							0.005	U
VOC	TOLUENE	108-88-3	mg/kg			0.6	U			0.005	U			0.005	U							0.008	
VOC	TRANS-1,2-DICHLOROETHENE	156-60-5	mg/kg			0.6	U																
VOC	TRANS-1,3-DICHLOROPROPENE	10061-02-6	mg/kg			0.6	U			0.005	U			0.005	U							0.005	U
VOC	TRICHLOROETHENE	79-01-6	mg/kg			0.6	U			0.005	U			0.005	U							0.005	U
VOC	TRICHLOROFLUOROMETHANE	75-69-4	mg/kg			1.2	U																
VOC	VINYL CHLORIDE	75-01-4	mg/kg			1.2	U			0.01	U			0.01	U							0.01	U
VOC	XYLENES	1330-20-7	mg/kg			0.6	U			0.005	U			0.015								0.005	U

			Sample ID	MW-103S(12-13)		MW-103S(8-10)		MW-103S(8-10)		MW-103S(8-10)		MW-3SR(12-13)		MW-3SR(12-13)		MW-3SR(12-13)		MW-3SR(8-10)		MW-3SR(8-10)		MW-3SR(8-10)	
			LAB ID	UNKNOWN		22821001		22821002		UNKNOWN		22792004		22821001		UNKNOWN		22792003		22792004		UNKNOWN	
			Sample Date	12/15/92		12/15/92		12/15/92		12/15/92		12/11/92		12/11/92		12/11/92		12/11/92		12/11/92		12/11/92	
			Location Status	Remaining Onsite		Remaining Onsite		Remaining Onsite		Remaining Onsite		Remaining Onsite		Remaining Onsite		Remaining Onsite		Remaining Onsite		Remaining Onsite		Remaining Onsite	
Fraction	Parameter	CASNO	Units	Result	Qual	Result	Qual	Result	Qual	Result	Qual	Result	Qual	Result	Qual	Result	Qual	Result	Qual	Result	Qual	Result	Qual
Herbicide	2,4,5-T	93-76-5	mg/kg			0.0042	U					0.0042	U					0.0042	U				
Herbicide	2,4,5-TP	93-72-1	mg/kg			0.0042	U					0.0042	U					0.0042	U				
Herbicide	2,4-D	94-75-7	mg/kg			0.0085	U					0.0085	U					0.0085	U				
Herbicide	2,4-DB	94-82-6	mg/kg			0.017	U					0.017	U					0.017	U				
Herbicide	2,4-DP	120-36-5	mg/kg			0.017	U					0.017	U					0.017	U				
Herbicide	DICAMBA	1918-00-9	mg/kg			0.0042	U					0.0042	U					0.0042	U				
Herbicide	DINOSEB (DNBP)	88-85-7	mg/kg			0.0085	U					0.0085	U					0.0085	U				
Metals	ALUMINUM	7429-90-5	mg/kg					3220						7020						2850			
Metals	ANTIMONY	7440-36-0	mg/kg					6	U					6	U					6	U		
Metals	ARSENIC	7440-38-2	mg/kg					2.8						1.3						2.1			
Metals	BARIUM	7440-39-3	mg/kg					91						128						60			
Metals	BERYLLIUM	7440-41-7	mg/kg					0.5	U					0.61						0.5	U		
Metals	CADMIUM	7440-43-9	mg/kg					0.5	U					0.5	U					0.5	U		
Metals	CALCIUM	7440-70-2	mg/kg					2960						8620						2910			
Metals	CHROMIUM	7440-47-3	mg/kg					4.6						8.6						3.7			
Metals	COBALT	7440-48-4	mg/kg					5	U					7.5						5	U		
Metals	COPPER	7440-50-8	mg/kg					15						15						14			
Metals	CYANIDE	57-12-5	mg/kg					1	U					1	U					1	U		
Metals	IRON	7439-89-6	mg/kg					3540						28000						5920			
Metals	LEAD	7439-92-1	mg/kg					10						9.5						1.9	U		
Metals	MAGNESIUM	7439-95-4	mg/kg					1600						3650						1440			
Metals	MANGANESE	7439-96-5	mg/kg					44						703						52			
Metals	MERCURY	7439-97-6	mg/kg					0.1	U					0.2	U					0.1	U		
Metals	NICKEL	7440-02-0	mg/kg					7.6						17						11			
Metals	POTASSIUM	7440-09-7	mg/kg					535						1180						494			
Metals	SELENIUM	7782-49-2	mg/kg					1						1	U					0.82			
Metals	SILVER	7440-22-4	mg/kg																				
Metals	SODIUM	7440-23-5	mg/kg					646						500	U					219			
Metals	THALLIUM	7440-28-0	mg/kg					1	U					1	U					1	U		
Metals	VANADIUM	7440-62-2	mg/kg					11						15						9.8			
Metals	ZINC	7440-66-6	mg/kg					29						67						26			
OCL Pesticide	2,4'-DDD	53-19-0	mg/kg			0.004	U					0.004	U					0.004	U				
OCL Pesticide	2,4'-DDT	789-02-6	mg/kg			0.004	U					0.004	U					0.004	U				
OCL Pesticide	4,4-DDD	72-54-8	mg/kg			0.004	U					0.004	U					0.004	U				
OCL Pesticide	4,4-DDE	72-55-9	mg/kg			0.004	U					0.004	U					0.004	U				
OCL Pesticide	4,4-DDT	50-29-3	mg/kg			0.004	U					0.004	U					0.004	U				
OCL Pesticide	ALACHLOR	15972-60-8	mg/kg			0.013	U					0.013	U					0.013	U				
OCL Pesticide	ALDRIN	309-00-2	mg/kg			0.002	U					0.002	U					0.002	U				
OCL Pesticide	ALPHA-BHC	319-84-6	mg/kg			0.002	U					0.002	U					0.002	U				
OCL Pesticide	ALPHA-CHLORDANE	5103-71-9	mg/kg			0.002	U					0.002	U					0.002	U				
OCL Pesticide	BENEFIN	1861-40-1	mg/kg			0.013	U					0.013	U					0.013	U				
OCL Pesticide	BETA-BHC	319-85-7	mg/kg			0.002	U					0.002	U					0.002	U				
OCL Pesticide	CAPTAN	133-06-2	mg/kg			0.033	U					0.033	U					0.033	U				
OCL Pesticide	CARBOPHENOTHION	786-19-6	mg/kg			0.013	U					0.013	U					0.013	U				
OCL Pesticide	CHLORDANE	57-74-9	mg/kg			0.002	U					0.002	U					0.002	U				
OCL Pesticide	CHLORTHAL	1861-32-1	mg/kg																				
OCL Pesticide	DELTA-BHC	319-86-8	mg/kg			0.002	U					0.002	U					0.002	U				
OCL Pesticide	DICOFOL	115-32-2	mg/kg			0.008	U					0.008	U					0.008	U				
OCL Pesticide	DIELDRIN	60-57-1	mg/kg			0.004	U					0.004	U					0.004	U				
OCL Pesticide	DMPA	299-85-4	mg/kg			0.013	U					0.013	U					0.013	U				
OCL Pesticide	ENDOSULFAN I	959-98-8	mg/kg			0.002	U					0.002	U					0.002	U				
OCL Pesticide	ENDOSULFAN II	33213-65-9	mg/kg			0.004	U					0.004	U					0.004	U				
OCL Pesticide	ENDOSULFAN SULFATE	1031-07-8	mg/kg			0.004	U					0.004	U					0.004	U				
OCL Pesticide	ENDRIN	72-20-8	mg/kg			0.004	U					0.004	U					0.004	U				
OCL Pesticide	ENDRIN ALDEHYDE	7421-93-4	mg/kg			0.004	U					0.004	U					0.0049	U				
OCL Pesticide	ENDRIN KETONE	53494-70-5	mg/kg			0.004	U					0.004	U					0.004	U				
OCL Pesticide	GAMMA-BHC (LINDANE)	58-89-9	mg/kg			0.002	U					0.002	U					0.002	U				
OCL Pesticide	HEPTACHLOR	76-44-8	mg/kg			0.002	U					0.002	U					0.002	U				
OCL Pesticide	HEPTACHLOR EPOXIDE	1024-57-3	mg/kg			0.002	U					0.002	U					0.002	U				
OCL Pesticide	METHOXYCHLOR	72-43-5	mg/kg			0.02	U					0.02	U					0.02	U				
OCL Pesticide	NITROFEN	1836-75-5	mg/kg			0.013	U					0.013	U					0.013	U				
OCL Pesticide	PCNB	82-68-8	mg/kg			0.004	U					0.004	U					0.004	U				

			Sample ID	MW-103S(12-13)		MW-103S(8-10)		MW-103S(8-10)		MW-103S(8-10)		MW-3SR(12-13)		MW-3SR(12-13)		MW-3SR(12-13)		MW-3SR(8-10)		MW-3SR(8-10)		MW-3SR(8-10)	
			LAB ID	UNKNOWN		22821001		22821002		UNKNOWN		22792004		22821001		UNKNOWN		22792003		22792004		UNKNOWN	
			Sample Date	12/15/92		12/15/92		12/15/92		12/15/92		12/11/92		12/11/92		12/11/92		12/11/92		12/11/92		12/11/92	
			Location Status	Remaining Onsite		Remaining Onsite		Remaining Onsite		Remaining Onsite		Remaining Onsite		Remaining Onsite		Remaining Onsite		Remaining Onsite		Remaining Onsite		Remaining Onsite	
OCL Pesticide	TOXAPHENE	8001-35-2	mg/kg			0.067	U					0.067	U					0.067	U				
OP Pesticide	AZINPHOSMETHYL	86-50-0	mg/kg																				
OP Pesticide	CROTOXYPHOS	7700-17-6	mg/kg			0.033	U					0.033	U					0.033	U				
OP Pesticide	DEF	78-48-8	mg/kg			0.033	U					0.033	U					0.033	U				
OP Pesticide	DIAZINON	333-41-5	mg/kg			0.033	U					0.033	U					0.033	U				
OP Pesticide	DIMETHOATE	60-51-5	mg/kg			0.033	U					0.033	U					0.033	U				
OP Pesticide	DIPHENAMID	957-51-7	mg/kg			0.033	U					0.033	U					0.033	U				
OP Pesticide	DISULFOTON	298-04-4	mg/kg																				
OP Pesticide	ETHION	563-12-2	mg/kg			0.033	U					0.033	U					0.033	U				
OP Pesticide	MALATHION	121-75-5	mg/kg			0.033	U					0.033	U					0.033	U				
OP Pesticide	METHYL CARBOPHENOTHION	953-17-3	mg/kg																				
OP Pesticide	METHYL PARATHION	298-00-0	mg/kg			0.033	U					0.033	U					0.033	U				
OP Pesticide	PARATHION	56-38-2	mg/kg			0.033	U					0.033	U					0.033	U				
OP Pesticide	PHORATE	298-02-2	mg/kg			0.033	U					0.033	U					0.033	U				
OP Pesticide	PROMETON	1610-18-0	mg/kg																				
OP Pesticide	TRIFLURALIN	1582-09-8	mg/kg																				
PCB	AROCLOR-1016	12674-11-2	mg/kg			0.033	U					0.033	U					0.033	U				
PCB	AROCLOR-1221	11104-28-2	mg/kg			0.067	U					0.067	U					0.067	U				
PCB	AROCLOR-1232	11141-16-5	mg/kg			0.033	U					0.033	U					0.033	U				
PCB	AROCLOR-1242	53469-21-9	mg/kg			0.033	U					0.033	U					0.033	U				
PCB	AROCLOR-1248	12672-29-6	mg/kg			0.033	U					0.033	U					0.033	U				
PCB	AROCLOR-1254	11097-69-1	mg/kg			0.033	U					0.033	U					0.033	U				
PCB	AROCLOR-1260	11096-82-5	mg/kg			0.033	U					0.033	U					0.033	U				
SVOC	1,2,4-TRICHLOROBENZENE	120-82-1	mg/kg	0.33	<					0.33	<					0.33	<					0.33	<
SVOC	1,2-DICHLOROBENZENE	95-50-1	mg/kg	0.33	<					0.33	<					0.33	<					0.33	<
SVOC	1,3-DICHLOROBENZENE	541-73-1	mg/kg	0.33	<					0.33	<					0.33	<					0.33	<
SVOC	1,4-DICHLOROBENZENE	106-46-7	mg/kg	0.33	<					0.33	<					0.33	<					0.33	<
SVOC	2,3,4,6-TETRACHLOROPHENOL	58-90-2	mg/kg																				
SVOC	2,4,5-TRICHLOROPHENOL	95-95-4	mg/kg																				
SVOC	2,4,6-TRICHLOROPHENOL	88-06-2	mg/kg	0.33	<					0.33	<					0.33	<					0.33	<
SVOC	2,4-DICHLOROPHENOL	120-83-2	mg/kg	0.33	<					0.33	<					0.33	<					0.33	<
SVOC	2,4-DIMETHYLPHENOL	105-67-9	mg/kg	0.33	<					0.33	<					0.33	<					0.33	<
SVOC	2,4-DINITROPHENOL	51-28-5	mg/kg	0.83	<					0.83	<					0.83	<					0.83	<
SVOC	2,4-DINITROTOLUENE	121-14-2	mg/kg																				
SVOC	2,6-DINITROTOLUENE	606-20-2	mg/kg																				
SVOC	2-CHLORONAPHTHALENE	91-58-7	mg/kg	0.33	<					0.33	<					0.33	<					0.33	<
SVOC	2-CHLOROPHENOL	95-57-8	mg/kg	0.33	<					0.33	<					0.33	<					0.33	<
SVOC	2-METHYL NAPHTHALENE	91-57-6	mg/kg	0.33	<					0.33	<					0.33	<					0.33	<
SVOC	2-METHYL-4,6-DINITROPHENOL	534-52-1	mg/kg																				
SVOC	2-METHYLPHENOL	95-48-7	mg/kg	0.33	<					0.33	<					0.33	<					0.33	<
SVOC	2-NITROANILINE	88-74-4	mg/kg	0.83	<					0.83	<					0.83	<					0.83	<
SVOC	2-NITROPHENOL	88-75-5	mg/kg																				
SVOC	3,3'-DICHLOROBENZIDINE	91-94-1	mg/kg																				
SVOC	4-BROMOPHENYL-PHENYLETHER	101-55-3	mg/kg																				
SVOC	4-CHLORO-3-METHYLPHENOL	59-50-7	mg/kg																				
SVOC	4-CHLOROANILINE	106-47-8	mg/kg																				
SVOC	4-CHLOROPHENYL PHENYL ETHER	7005-72-3	mg/kg																				
SVOC	4-METHYLPHENOL	106-44-5	mg/kg	0.33	<					0.33	<					0.33	<					0.33	<
SVOC	4-NITROANILINE	100-01-6	mg/kg	0.83	<					0.83	<					0.83	<					0.83	<
SVOC	4-NITROPHENOL	100-02-7	mg/kg	0.83	<					0.83	<					0.83	<					0.83	<
SVOC	ACENAPHTHENE	83-32-9	mg/kg	0.33	<					0.33	<					0.33	<					0.33	<
SVOC	ACENAPHTHYLENE	208-96-8	mg/kg																				
SVOC	ACETOPHENONE	98-86-2	mg/kg																				
SVOC	ANTHRACENE	120-12-7	mg/kg	0.33	<					0.33	<					0.33	<					0.33	<
SVOC	BENZO (A) ANTHRACENE	56-55-3	mg/kg	0.33	<					0.33	<					0.33	<					0.33	<
SVOC	BENZO (A) PYRENE	50-32-8	mg/kg	0.33	<					0.33	<					0.33	<					0.33	<
SVOC	BENZO (B) FLUORANTHENE	205-99-2	mg/kg	0.33	<					0.33	<					0.33	<					0.33	<
SVOC	BENZO (GHI) PERYLENE	191-24-2	mg/kg	0.33	<					0.33	<					0.33	<					0.33	<
SVOC	BENZO (K) FLUORANTHENE	207-08-9	mg/kg	0.33	<					0.33	<					0.33	<					0.33	<
SVOC	BIS (2-CHLOROETHOXY) METHANE	111-91-1	mg/kg																				
SVOC	BIS (2-CHLOROETHYL) ETHER	111-44-4	mg/kg																				
SVOC	BIS (2-ETHYLHEXYL) PHTHALATE	117-81-7	mg/kg	0.33	<					0.33	<					0.33	<					0.33	<
SVOC	BIS-(2-CHLOROISOPROPYL) ETHER	108-60-1	mg/kg	0.33	<					0.33	<					0.33	<					0.33	<

			Sample ID	MW-103S(12-13)		MW-103S(8-10)		MW-103S(8-10)		MW-103S(8-10)		MW-3SR(12-13)		MW-3SR(12-13)		MW-3SR(12-13)		MW-3SR(8-10)		MW-3SR(8-10)		MW-3SR(8-10)	
			LAB ID	UNKNOWN		22821001		22821002		UNKNOWN		22792004		22821001		UNKNOWN		22792003		22792004		UNKNOWN	
			Sample Date	12/15/92		12/15/92		12/15/92		12/15/92		12/11/92		12/11/92		12/11/92		12/11/92		12/11/92		12/11/92	
			Location Status	Remaining Onsite		Remaining Onsite		Remaining Onsite		Remaining Onsite		Remaining Onsite		Remaining Onsite		Remaining Onsite		Remaining Onsite		Remaining Onsite		Remaining Onsite	
SVOC	BUTYL BENZYL PHTHALATE	85-68-7	mg/kg	0.33	<					0.33	<					0.33	<					0.33	<
SVOC	CARBAZOLE	86-74-8	mg/kg	0.33	<					0.33	<					0.33	<					0.33	<
SVOC	CHLOROANILINE	27134-26-5	mg/kg	0.33	<					0.33	<					0.33	<					0.33	<
SVOC	CHRYSENE	218-01-9	mg/kg	0.33	<					0.33	<					0.33	<					0.33	<
SVOC	DIBENZO (A,H) ANTHRACENE	53-70-3	mg/kg	0.33	<					0.33	<					0.33	<					0.33	<
SVOC	DIBENZOFURAN	132-64-9	mg/kg	0.33	<					0.33	<					0.33	<					0.33	<
SVOC	DIETHYL PHTHALATE	84-66-2	mg/kg	0.33	<					0.33	<					0.33	<					0.33	<
SVOC	DIMETHYL PHTHALATE	131-11-3	mg/kg																				
SVOC	DI-N-BUTYL PHTHALATE	84-74-2	mg/kg	0.33	<					0.33	<					0.33	<					0.33	<
SVOC	DI-N-OCTYL PHTHALATE	117-84-0	mg/kg																				
SVOC	FLUORANTHENE	206-44-0	mg/kg	0.33	<					0.33	<					0.33	<					0.33	<
SVOC	FLUORENE	86-73-7	mg/kg	0.33	<					0.33	<					0.33	<					0.33	<
SVOC	HEXACHLOROBENZENE	118-74-1	mg/kg																				
SVOC	HEXACHLOROBUTADIENE	87-68-3	mg/kg	0.33	<					0.33	<					0.33	<					0.33	<
SVOC	HEXACHLOROCYCLOPENTADIENE	77-47-4	mg/kg																				
SVOC	HEXACHLOROETHANE	67-72-1	mg/kg																				
SVOC	INDENO (1,2,3-CD) PYRENE	193-39-5	mg/kg	0.33	<					0.33	<					0.33	<					0.33	<
SVOC	ISOPHORONE	78-59-1	mg/kg	0.33	<					0.33	<					0.33	<					0.33	<
SVOC	NAPHTHALENE	91-20-3	mg/kg	0.33	<					0.33	<					0.33	<					0.33	<
SVOC	NITROBENZENE	98-95-3	mg/kg																				
SVOC	N-NITROSODIMETHYLAMINE	62-75-9	mg/kg																				
SVOC	N-NITROSO-DI-N-PROPYLAMINE	621-64-7	mg/kg																				
SVOC	N-NITROSODIPHENYLAMINE	86-30-6	mg/kg	0.33	<					0.33	<					0.33	<					0.33	<
SVOC	PENTACHLOROPHENOL	87-86-5	mg/kg	0.83	<					0.83	<					0.83	<					0.83	<
SVOC	PHENANTHRENE	85-01-8	mg/kg	0.33	<					0.33	<					0.33	<					0.33	<
SVOC	PHENOL	108-95-2	mg/kg	0.33	<					0.33	<					0.33	<					0.33	<
SVOC	PYRENE	129-00-0	mg/kg	0.33	<					0.33	<					0.33	<					0.33	<
VOC	1,1,1-TRICHLOROETHANE	71-55-6	mg/kg			0.015						0.005	U					0.005	U				
VOC	1,1,2,2-TETRACHLOROETHANE	79-34-5	mg/kg																				
VOC	1,1,2-TRICHLOROETHANE	79-00-5	mg/kg			0.005	U					0.005	U					0.005	U				
VOC	1,1-DICHLOROETHANE	75-34-3	mg/kg			0.005	U					0.005	U					0.005	U				
VOC	1,1-DICHLOROETHENE	75-35-4	mg/kg			0.005	U					0.005	U					0.005	U				
VOC	1,2-DICHLOROETHANE	107-06-2	mg/kg			0.005	U					0.005	U					0.005	U				
VOC	1,2-DICHLOROETHENE (TOTAL)	540-59-0	mg/kg			0.005	U					0.005	U					0.037					
VOC	1,2-DICHLOROPROPANE	78-87-5	mg/kg																				
VOC	2-BUTANONE	78-93-3	mg/kg			0.042						0.01	U					0.036					
VOC	2-CHLOROETHYLVINYL ETHER	110-75-8	mg/kg																				
VOC	2-HEXANONE	591-78-6	mg/kg			0.01	U					0.01	U					0.01	U				
VOC	4-METHYL-2-PENTANONE	108-10-1	mg/kg			0.01	U					0.01	U					0.01	U				
VOC	ACETONE	67-64-1	mg/kg			0.13						0.091						0.15					
VOC	BENZENE	71-43-2	mg/kg			0.005	U					0.25						0.37					
VOC	BROMODICHLOROMETHANE	75-27-4	mg/kg																				
VOC	BROMOFORM	75-25-2	mg/kg																				
VOC	BROMOMETHANE	74-83-9	mg/kg																				
VOC	CARBON DISULFIDE	75-15-0	mg/kg			0.005	U					0.005	U					0.005	U				
VOC	CARBON TETRACHLORIDE	56-23-5	mg/kg			0.005	U					0.005	U					0.005	U				
VOC	CHLOROBENZENE	108-90-7	mg/kg			0.005	U					0.005	U					0.005	U				
VOC	CHLOROETHANE	75-00-3	mg/kg																				
VOC	CHLOROFORM	67-66-3	mg/kg			0.005	U					0.005	U					0.005	U				
VOC	CHLOROMETHANE	74-87-3	mg/kg																				
VOC	CIS-1,3-DICHLOROPROPENE	10061-01-5	mg/kg			0.005	U					0.005	U					0.005	U				
VOC	DIBROMOCHLOROMETHANE	124-48-1	mg/kg																				
VOC	ETHYLBENZENE	100-41-4	mg/kg			0.005	U					0.005	U					0.005	U				
VOC	METHYLENE CHLORIDE	75-09-2	mg/kg			0.27						0.028						0.012					
VOC	STYRENE	100-42-5	mg/kg			0.005	U					0.005	U					0.005	U				
VOC	TETRACHLOROETHENE	127-18-4	mg/kg			0.005	U					0.005	U					0.005	U				
VOC	TOLUENE	108-88-3	mg/kg			0.006						0.006						0.008					
VOC	TRANS-1,2-DICHLOROETHENE	156-60-5	mg/kg																				
VOC	TRANS-1,3-DICHLOROPROPENE	10061-02-6	mg/kg			0.005	U					0.005	U					0.005	U				
VOC	TRICHLOROETHENE	79-01-6	mg/kg			0.005	U					0.005	U					0.059					
VOC	TRICHLOROFLUOROMETHANE	75-69-4	mg/kg																				
VOC	VINYL CHLORIDE	75-01-4	mg/kg			0.01	U					0.01	U					0.01	U				
VOC	XYLENES	1330-20-7	mg/kg			0.005	U					0.005	U					0.005	U				

			Sample ID	MW-4SR(12-14)		MW-4SR(12-14)		MW-4SR(12-14)		MW-4SR(8-10)		MW-4SR(8-10)		MW-4SR(8-10)		S8-B1		S8-W1		SS-A-1		SS-A-10	
			LAB ID	22792002		22792003		UNKNOWN		22792001		22792002		UNKNOWN		S8-B1		S8-W1		SS-A-1		SS-A-10	
			Sample Date	12/10/92		12/10/92		12/10/92		12/10/92		12/10/92		12/10/92		06/25/89		06/25/89		06/01/89		06/26/89	
			Location Status	Remaining Onsite		Remaining Onsite		Remaining Onsite		Remaining Onsite		Remaining Onsite		Remaining Onsite		Remaining Onsite		Remaining Onsite		Remaining Onsite		Remaining Onsite	
Fraction	Parameter	CASNO	Units	Result	Qual	Result	Qual	Result	Qual	Result	Qual	Result	Qual	Result	Qual	Result	Qual	Result	Qual	Result	Qual	Result	Qual
Herbicide	2,4,5-T	93-76-5	mg/kg													0.1	U	0.1	U	0.1	U	0.1	U
Herbicide	2,4,5-TP	93-72-1	mg/kg													0.1	U	0.1	U	0.1	U	0.1	U
Herbicide	2,4-D	94-75-7	mg/kg	0.0085	U											0.1	U	0.1	U	0.1	U	0.1	U
Herbicide	2,4-DB	94-82-6	mg/kg	0.017	U											0.1	U	0.1	U	0.1	U	0.1	U
Herbicide	2,4-DP	120-36-5	mg/kg	0.017	U											0.1	U	0.1	U	0.1	U	0.1	U
Herbicide	DICAMBA	1918-00-9	mg/kg	0.0042	U											0.1	U	0.1	U	0.1	U	0.1	U
Herbicide	DINOSEB (DNBP)	88-85-7	mg/kg	0.0085	U											1	U	1	U	1	U	1	U
Metals	ALUMINUM	7429-90-5	mg/kg			3130						6730											
Metals	ANTIMONY	7440-36-0	mg/kg			6	U					6	U			5	U	5	U				
Metals	ARSENIC	7440-38-2	mg/kg			5.3						3.2				8.7		15					
Metals	BARIUM	7440-39-3	mg/kg			105						111											
Metals	BERYLLIUM	7440-41-7	mg/kg			0.5	U					0.57				1.1		1.1					
Metals	CADMIUM	7440-43-9	mg/kg			0.5	U					0.5	U			0.5	U	0.5	U				
Metals	CALCIUM	7440-70-2	mg/kg			6700						3360											
Metals	CHROMIUM	7440-47-3	mg/kg			4.6						7.8				22		23					
Metals	COBALT	7440-48-4	mg/kg			5	U					5	U										
Metals	COPPER	7440-50-8	mg/kg			8.4						17				20		22					
Metals	CYANIDE	57-12-5	mg/kg			1	U					1	U										
Metals	IRON	7439-89-6	mg/kg			5700						7640											
Metals	LEAD	7439-92-1	mg/kg			7.1						10				14		13					
Metals	MAGNESIUM	7439-95-4	mg/kg			3940						2680											
Metals	MANGANESE	7439-96-5	mg/kg			122						154											
Metals	MERCURY	7439-97-6	mg/kg			0.2	U					0.1	U			0.035		0.038					
Metals	NICKEL	7440-02-0	mg/kg			10						12				20		23					
Metals	POTASSIUM	7440-09-7	mg/kg			855						1130											
Metals	SELENIUM	7782-49-2	mg/kg			0.5	U					0.82				0.44		0.5					
Metals	SILVER	7440-22-4	mg/kg													2	U	2	U				
Metals	SODIUM	7440-23-5	mg/kg			573						531											
Metals	THALLIUM	7440-28-0	mg/kg			1	U					1	U			5	U	5	U				
Metals	VANADIUM	7440-62-2	mg/kg			8.6						13											
Metals	ZINC	7440-66-6	mg/kg			58						47				72		79					
OCL Pesticide	2,4'-DDD	53-19-0	mg/kg	0.004	U											0.05	U	0.05	U	0.05	U	0.05	U
OCL Pesticide	2,4'-DDT	789-02-6	mg/kg	0.004	U											0.05	U	0.05	U	0.05	U	0.05	U
OCL Pesticide	4,4-DDD	72-54-8	mg/kg	0.004	U					0.004	U					0.05	U	0.05	U	0.05	U	0.05	U
OCL Pesticide	4,4-DDE	72-55-9	mg/kg	0.004	U					0.004	U					0.05	U	0.05	U	0.05	U	0.05	U
OCL Pesticide	4,4-DDT	50-29-3	mg/kg	0.004	U					0.004	U					0.05	U	0.05	U	0.05	U	0.05	U
OCL Pesticide	ALACHLOR	15972-60-8	mg/kg	0.013	U					0.013	U					0.05	U	0.05	U	0.05	U	0.05	U
OCL Pesticide	ALDRIN	309-00-2	mg/kg	0.002	U					0.002	U					0.05	U	0.09		0.05	U	0.05	U
OCL Pesticide	ALPHA-BHC	319-84-6	mg/kg	0.002	U					0.002	U					0.05	U	0.05	U	0.05	U	0.05	U
OCL Pesticide	ALPHA-CHLORDANE	5103-71-9	mg/kg	0.002	U					0.002	U												
OCL Pesticide	BENEFIN	1861-40-1	mg/kg	0.013	U					0.013	U					0.05	U	0.05	U	0.05	U	0.05	U
OCL Pesticide	BETA-BHC	319-85-7	mg/kg	0.002	U					0.002	U					0.05	U	0.05	U	0.05	U	0.05	U
OCL Pesticide	CAPTAN	133-06-2	mg/kg	0.033	U					0.033	U					0.05	U	0.05	U	0.05	U	0.05	U
OCL Pesticide	CARBOPHENOTHION	786-19-6	mg/kg	0.013	U					0.013	U					0.05	U	0.05	U	0.05	U	0.05	U
OCL Pesticide	CHLORDANE	57-74-9	mg/kg	0.002	U					0.0023	U					0.05	U	0.07		0.08		0.05	U
OCL Pesticide	CHLORTHAL	1861-32-1	mg/kg													0.05	U	0.05	U	0.05	U	0.05	U
OCL Pesticide	DELTA-BHC	319-86-8	mg/kg	0.002	U					0.002	U					0.05	U	0.05	U	0.05	U	0.05	U
OCL Pesticide	DICOFOL	115-32-2	mg/kg	0.008	U					0.008	U					0.05	U	0.05	U	0.05	U	0.05	U
OCL Pesticide	DIELDRIN	60-57-1	mg/kg	0.004	U					0.004	U					0.05	U	0.05	U	0.05	U	0.05	U
OCL Pesticide	DMPA	299-85-4	mg/kg	0.013	U					0.013	U					0.05	U	0.05	U	0.05	U	0.05	U
OCL Pesticide	ENDOSULFAN I	959-98-8	mg/kg	0.002	U					0.002	U					0.05	U	0.05	U	0.05	U	0.05	U
OCL Pesticide	ENDOSULFAN II	33213-65-9	mg/kg	0.004	U					0.004	U					0.05	U	0.05	U	0.05	U	0.05	U
OCL Pesticide	ENDOSULFAN SULFATE	1031-07-8	mg/kg	0.004	U					0.004	U					0.05	U	0.05	U	0.05	U	0.05	U
OCL Pesticide	ENDRIN	72-20-8	mg/kg	0.004	U					0.004	U					0.05	U	0.05	U	0.05	U	0.05	U
OCL Pesticide	ENDRIN ALDEHYDE	7421-93-4	mg/kg	0.004	U					0.004	U					0.05	U	0.05	U	0.05	U	0.05	U
OCL Pesticide	ENDRIN KETONE	53494-70-5	mg/kg	0.004	U					0.004	U												
OCL Pesticide	GAMMA-BHC (LINDANE)	58-89-9	mg/kg	0.002	U					0.002	U					0.05	U	0.27		0.05	U	0.05	U
OCL Pesticide	HEPTACHLOR	76-44-8	mg/kg	0.002	U					0.002	U					0.02	U	0.02	U	0.02	U	0.02	U
OCL Pesticide	HEPTACHLOR EPOXIDE	1024-57-3	mg/kg	0.002	U					0.002	U					0.05	U	0.05	U	0.05	U	0.05	U
OCL Pesticide	METHOXYCHLOR	72-43-5	mg/kg	0.02	U					0.02	U					0.05	U	0.05	U	0.05	U	0.05	U
OCL Pesticide	NITROFEN	1836-75-5	mg/kg	0.013	U					0.013	U					0.05	U	0.05	U	0.05	U	0.05	U
OCL Pesticide	PCNB	82-68-8	mg/kg	0.004	U					0.004	U					0.05	U	0.05	U	0.05	U	0.05	U

				Sample ID		MW-4SR(12-14)		MW-4SR(12-14)		MW-4SR(12-14)		MW-4SR(8-10)		MW-4SR(8-10)		MW-4SR(8-10)		S8-B1		S8-W1		SS-A-1		SS-A-10	
				LAB ID		22792002		22792003		UNKNOWN		22792001		22792002		UNKNOWN		S8-B1		S8-W1		SS-A-1		SS-A-10	
				Sample Date		12/10/92		12/10/92		12/10/92		12/10/92		12/10/92		12/10/92		06/25/89		06/25/89		06/01/89		06/26/89	
				Location Status		Remaining Onsite		Remaining Onsite		Remaining Onsite		Remaining Onsite		Remaining Onsite		Remaining Onsite		Remaining Onsite		Remaining Onsite		Remaining Onsite		Remaining Onsite	
OCL Pesticide	TOXAPHENE	8001-35-2	mg/kg	0.067	U							0.067	U					0.05	U	0.16		0.05	U	0.05	U
OP Pesticide	AZINPHOSMETHYL	86-50-0	mg/kg															0.5	U	0.5	U	0.5	U	0.5	U
OP Pesticide	CROTOXYPHOS	7700-17-6	mg/kg	0.033	U							0.033	U					0.5	U	0.5	U	0.5	U	0.5	U
OP Pesticide	DEF	78-48-8	mg/kg	0.033	U							0.033	U					0.05	U	0.05	U	0.05	U	0.05	U
OP Pesticide	DIAZINON	333-41-5	mg/kg	0.033	U							0.033	U					0.05	U	0.05	U	0.05	U	0.05	U
OP Pesticide	DIMETHOATE	60-51-5	mg/kg	0.033	U							0.033	U					0.05	U	0.05	U	0.05	U	0.05	U
OP Pesticide	DIPHENAMID	957-51-7	mg/kg	0.033	U							0.033	U					1	U	1	U	1	U	1	U
OP Pesticide	DISULFOTON	298-04-4	mg/kg															0.05	U	0.05	U	0.05	U	0.05	U
OP Pesticide	ETHION	563-12-2	mg/kg	0.033	U							0.033	U					0.05	U	0.05	U	0.05	U	0.05	U
OP Pesticide	MALATHION	121-75-5	mg/kg	0.033	U							0.033	U					0.05	U	0.05	U	0.05	U	0.05	U
OP Pesticide	METHYL CARBOPHENOTHION	953-17-3	mg/kg															0.05	U	0.05	U	0.05	U	0.05	U
OP Pesticide	METHYL PARATHION	298-00-0	mg/kg	0.033	U							0.033	U					0.05	U	0.05	U	0.05	U	0.05	U
OP Pesticide	PARATHION	56-38-2	mg/kg	0.033	U							0.033	U					0.05	U	0.05	U	0.05	U	0.05	U
OP Pesticide	PHORATE	298-02-2	mg/kg	0.033	U							0.033	U					0.05	U	0.05	U	0.05	U	0.05	U
OP Pesticide	PROMETON	1610-18-0	mg/kg															0.05	U	0.05	U	0.05	U	0.05	U
OP Pesticide	TRIFLURALIN	1582-09-8	mg/kg															0.05	U	0.05	U	0.05	U	0.05	U
PCB	AROCLOR-1016	12674-11-2	mg/kg	0.033	U							0.033	U												
PCB	AROCLOR-1221	11104-28-2	mg/kg	0.067	U							0.067	U												
PCB	AROCLOR-1232	11141-16-5	mg/kg	0.033	U							0.033	U												
PCB	AROCLOR-1242	53469-21-9	mg/kg	0.033	U							0.033	U												
PCB	AROCLOR-1248	12672-29-6	mg/kg	0.033	U							0.033	U												
PCB	AROCLOR-1254	11097-69-1	mg/kg	0.033	U							0.033	U												
PCB	AROCLOR-1260	11096-82-5	mg/kg	0.033	U							0.033	U												
SVOC	1,2,4-TRICHLOROBENZENE	120-82-1	mg/kg							0.33	<					0.33	<	0.6	U	0.6	U	0.6	U	0.6	U
SVOC	1,2-DICHLOROBENZENE	95-50-1	mg/kg							0.33	<					0.33	<	0.6	U	0.6	U	0.6	U	0.6	U
SVOC	1,3-DICHLOROBENZENE	541-73-1	mg/kg							0.33	<					0.33	<	0.6	U	0.6	U	0.6	U	0.6	U
SVOC	1,4-DICHLOROBENZENE	106-46-7	mg/kg							0.33	<					0.33	<	0.6	U	0.6	U	0.6	U	0.6	U
SVOC	2,3,4,6-TETRACHLOROPHENOL	58-90-2	mg/kg															1	U	1	U	1	U	1	U
SVOC	2,4,5-TRICHLOROPHENOL	95-95-4	mg/kg															0.6	U	0.6	U	0.6	U	0.6	U
SVOC	2,4,6-TRICHLOROPHENOL	88-06-2	mg/kg							0.33	<					0.33	<	0.6	U	0.6	U	0.6	U	0.6	U
SVOC	2,4-DICHLOROPHENOL	120-83-2	mg/kg							0.33	<					0.33	<	0.6	U	0.6	U	0.6	U	0.6	U
SVOC	2,4-DIMETHYLPHENOL	105-67-9	mg/kg							0.33	<					0.33	<	0.6	U	0.6	U	0.6	U	0.6	U
SVOC	2,4-DINITROPHENOL	51-28-5	mg/kg							0.83	<					0.83	<	3.3	U	3.3	U	3.3	U	3.3	U
SVOC	2,4-DINITROTOLUENE	121-14-2	mg/kg															0.6	U	0.6	U	0.6	U	0.6	U
SVOC	2,6-DINITROTOLUENE	606-20-2	mg/kg															0.6	U	0.6	U	0.6	U	0.6	U
SVOC	2-CHLORONAPHTHALENE	91-58-7	mg/kg							0.33	<					0.33	<	0.6	U	0.6	U	0.6	U	0.6	U
SVOC	2-CHLOROPHENOL	95-57-8	mg/kg							0.33	<					0.33	<	0.6	U	0.6	U	0.6	U	0.6	U
SVOC	2-METHYL NAPHTHALENE	91-57-6	mg/kg							0.33	<					0.33	<	0.6	U	0.6	U	0.6	U	0.6	U
SVOC	2-METHYL-4,6-DINITROPHENOL	534-52-1	mg/kg															3.3	U	3.3	U	3.3	U	3.3	U
SVOC	2-METHYLPHENOL	95-48-7	mg/kg							0.33	<					0.33	<								
SVOC	2-NITROANILINE	88-74-4	mg/kg							0.83	<					0.83	<								
SVOC	2-NITROPHENOL	88-75-5	mg/kg															0.6	U	0.6	U	0.6	U	0.6	U
SVOC	3,3'-DICHLOROBENZIDINE	91-94-1	mg/kg															3.3	U	3.3	U	3.3	U	3.3	U
SVOC	4-BROMOPHENYL-PHENYLETHER	101-55-3	mg/kg															0.6	U	0.6	U	0.6	U	0.6	U
SVOC	4-CHLORO-3-METHYLPHENOL	59-50-7	mg/kg															1.3	U	1.3	U	1.3	U	1.3	U
SVOC	4-CHLOROANILINE	106-47-8	mg/kg																						
SVOC	4-CHLOROPHENYL PHENYL ETHER	7005-72-3	mg/kg															0.6	U	0.6	U	0.6	U	0.6	U
SVOC	4-METHYLPHENOL	106-44-5	mg/kg							0.33	<					0.33	<								
SVOC	4-NITROANILINE	100-01-6	mg/kg							0.83	<					0.83	<								
SVOC	4-NITROPHENOL	100-02-7	mg/kg							0.83	<					0.83	<	3.3	U	3.3	U	3.3	U	3.3	U
SVOC	ACENAPHTHENE	83-32-9	mg/kg							0.33	<					0.33	<	0.6	U	0.6	U	0.6	U	0.6	U
SVOC	ACENAPHTHYLENE	208-96-8	mg/kg															0.6	U	0.6	U	0.6	U	0.6	U
SVOC	ACETOPHENONE	98-86-2	mg/kg																						
SVOC	ANTHRACENE	120-12-7	mg/kg							0.33	<					0.33	<	0.6	U	0.6	U	0.6	U	0.6	U
SVOC	BENZO (A) ANTHRACENE	56-55-3	mg/kg							0.33	<					0.33	<	0.6	U	0.6	U	0.6	U	0.6	U
SVOC	BENZO (A) PYRENE	50-32-8	mg/kg							0.33	<					0.33	<	0.6	U	0.6	U	0.6	U	0.6	U
SVOC	BENZO (B) FLUORANTHENE	205-99-2	mg/kg							0.33	<					0.33	<	0.6	U	0.6	U	0.6	U	0.6	U
SVOC	BENZO (GHI) PERYLENE	191-24-2	mg/kg							0.33	<					0.33	<	0.6	U	0.6	U	0.6	U	0.6	U
SVOC	BENZO (K) FLUORANTHENE	207-08-9	mg/kg							0.33	<					0.33	<	0.6	U	0.6	U	0.6	U	0.6	U
SVOC	BIS (2-CHLOROETHOXY) METHANE	111-91-1	mg/kg															0.6	U	0.6	U	0.6	U	0.6	U
SVOC	BIS (2-CHLOROETHYL) ETHER	111-44-4	mg/kg															0.6	U	0.6	U	0.6	U	0.6	U
SVOC	BIS (2-ETHYLHEXYL) PHTHALATE	117-81-7	mg/kg							0.33						0.62		0.6	U	0.6	U	0.6	U	0.6	U
SVOC	BIS-(2-CHLOROISOPROPYL) ETHER	108-60-1	mg/kg							0.33	<					0.33	<	0.6	U	0.6	U	0.6	U	0.6	U

				Sample ID		MW-4SR(12-14)		MW-4SR(12-14)		MW-4SR(12-14)		MW-4SR(8-10)		MW-4SR(8-10)		MW-4SR(8-10)		S8-B1		S8-W1		SS-A-1		SS-A-10	
				LAB ID		22792002		22792003		UNKNOWN		22792001		22792002		UNKNOWN		S8-B1		S8-W1		SS-A-1		SS-A-10	
				Sample Date		12/10/92		12/10/92		12/10/92		12/10/92		12/10/92		12/10/92		06/25/89		06/25/89		06/01/89		06/26/89	
				Location Status		Remaining Onsite		Remaining Onsite		Remaining Onsite		Remaining Onsite		Remaining Onsite		Remaining Onsite		Remaining Onsite		Remaining Onsite		Remaining Onsite		Remaining Onsite	
SVOC	BUTYL BENZYL PHTHALATE	85-68-7	mg/kg							0.33	<					0.33	<	0.6	U	0.6	U	0.6	U	0.6	U
SVOC	CARBAZOLE	86-74-8	mg/kg							0.33	<					0.33	<								
SVOC	CHLOROANILINE	27134-26-5	mg/kg							0.33	<					0.33	<								
SVOC	CHRYSENE	218-01-9	mg/kg							0.33	<					0.33	<	0.6	U	0.6	U	0.6	U	0.6	U
SVOC	DIBENZO (A,H) ANTHRACENE	53-70-3	mg/kg							0.33	<					0.33	<					0.6	U	0.6	U
SVOC	DIBENZOFURAN	132-64-9	mg/kg							0.33	<					0.33	<	0.6	U	0.6	U	0.6	U	0.6	U
SVOC	DIETHYL PHTHALATE	84-66-2	mg/kg							0.33	<					0.33	<	0.6	U	0.6	U	0.6	U	0.6	U
SVOC	DIMETHYL PHTHALATE	131-11-3	mg/kg															0.6	U	0.6	U	0.6	U	0.6	U
SVOC	DI-N-BUTYL PHTHALATE	84-74-2	mg/kg							0.33	<					0.33	<	0.6	U	0.6	U	0.6	U	0.6	U
SVOC	DI-N-OCTYL PHTHALATE	117-84-0	mg/kg															0.6	U	0.6	U	0.6	U	0.6	U
SVOC	FLUORANTHENE	206-44-0	mg/kg							0.33	<					0.33	<	0.6	U	0.6	U	0.6	U	0.6	U
SVOC	FLUORENE	86-73-7	mg/kg							0.33	<					0.33	<	0.6	U	0.6	U	0.6	U	0.6	U
SVOC	HEXACHLOROBENZENE	118-74-1	mg/kg															0.6	U	0.6	U	0.6	U	0.6	U
SVOC	HEXACHLOROBUTADIENE	87-68-3	mg/kg							0.33	<					0.33	<	0.6	U	0.6	U	0.6	U	0.6	U
SVOC	HEXACHLOROCYCLOPENTADIENE	77-47-4	mg/kg															0.6	U	0.6	U	0.6	U	0.6	U
SVOC	HEXACHLOROETHANE	67-72-1	mg/kg															0.6	U	0.6	U	0.6	U	0.6	U
SVOC	INDENO (1,2,3-CD) PYRENE	193-39-5	mg/kg							0.33	<					0.33	<	0.6	U	0.6	U	0.6	U	0.6	U
SVOC	ISOPHORONE	78-59-1	mg/kg							0.33	<					0.33	<	0.6	U	0.6	U	0.6	U	0.6	U
SVOC	NAPHTHALENE	91-20-3	mg/kg							0.33	<					0.33	<	0.6	U	0.6	U	0.6	U	0.6	U
SVOC	NITROBENZENE	98-95-3	mg/kg															0.6	U	0.6	U	0.6	U	0.6	U
SVOC	N-NITROSODIMETHYLAMINE	62-75-9	mg/kg															0.6	U	0.6	U	0.6	U	0.6	U
SVOC	N-NITROSO-DI-N-PROPYLAMINE	621-64-7	mg/kg															0.6	U	0.6	U	0.6	U	0.6	U
SVOC	N-NITROSODIPHENYLAMINE	86-30-6	mg/kg							0.33	<					0.33	<	0.6	U	0.6	U	0.6	U	0.6	U
SVOC	PENTACHLOROPHENOL	87-86-5	mg/kg							0.83	<					0.83	<	3.3	U	3.3	U	3.3	U	3.3	U
SVOC	PHENANTHRENE	85-01-8	mg/kg							0.33	<					0.33	<	0.6	U	0.6	U	0.6	U	0.6	U
SVOC	PHENOL	108-95-2	mg/kg							0.33	<					0.33	<	0.6	U	0.6	U	0.6	U	0.6	U
SVOC	PYRENE	129-00-0	mg/kg							0.33	<					0.33	<	0.6	U	0.6	U	0.6	U	0.6	U
VOC	1,1,1-TRICHLOROETHANE	71-55-6	mg/kg	0.005	U							0.005	U					0.6	U	0.6	U	0.6	U	0.6	U
VOC	1,1,2,2-TETRACHLOROETHANE	79-34-5	mg/kg															0.6	U	0.6	U	0.6	U	0.6	U
VOC	1,1,2-TRICHLOROETHANE	79-00-5	mg/kg	0.005	U							0.005	U					0.6	U	0.6	U	0.6	U	0.6	U
VOC	1,1-DICHLOROETHANE	75-34-3	mg/kg	0.005	U							0.005	U					0.6	U	0.6	U	0.6	U	0.6	U
VOC	1,1-DICHLOROETHENE	75-35-4	mg/kg	0.005	U							0.005	U					0.6	U	0.6	U	0.6	U	0.6	U
VOC	1,2-DICHLOROETHANE	107-06-2	mg/kg	0.005	U							0.005	U					0.6	U	0.6	U	0.6	U	0.6	U
VOC	1,2-DICHLOROETHENE (TOTAL)	540-59-0	mg/kg	0.005	U							0.005	U												
VOC	1,2-DICHLOROPROPANE	78-87-5	mg/kg															0.6	U	0.6	U	0.6	U	0.6	U
VOC	2-BUTANONE	78-93-3	mg/kg	0.01	U							0.01	U												
VOC	2-CHLOROETHYLVINYL ETHER	110-75-8	mg/kg															1.2	U	1.2	U	1.2	U	1.2	U
VOC	2-HEXANONE	591-78-6	mg/kg	0.01	U							0.01	U												
VOC	4-METHYL-2-PENTANONE	108-10-1	mg/kg	0.01	U							0.01	U												
VOC	ACETONE	67-64-1	mg/kg	0.01	U							0.064													
VOC	BENZENE	71-43-2	mg/kg	0.029								0.082						0.6	U	0.6	U	0.6	U	0.6	U
VOC	BROMODICHLOROMETHANE	75-27-4	mg/kg															0.6	U	0.6	U	0.6	U	0.6	U
VOC	BROMOFORM	75-25-2	mg/kg															0.6	U	0.6	U	0.6	U	0.6	U
VOC	BROMOMETHANE	74-83-9	mg/kg															1.2	U	1.2	U	1.2	U	1.2	U
VOC	CARBON DISULFIDE	75-15-0	mg/kg	0.005	U							0.005	U												
VOC	CARBON TETRACHLORIDE	56-23-5	mg/kg	0.005	U							0.005	U					0.6	U	0.6	U	0.6	U	0.6	U
VOC	CHLOROBENZENE	108-90-7	mg/kg	0.005	U							0.092						0.6	U	0.6	U	0.6	U	0.6	U
VOC	CHLOROETHANE	75-00-3	mg/kg															1.2	U	1.2	U	1.2	U	1.2	U
VOC	CHLOROFORM	67-66-3	mg/kg	0.005	U							0.005	U					0.6	U	0.6	U	0.6	U	0.6	U
VOC	CHLOROMETHANE	74-87-3	mg/kg															1.2	U	1.2	U	1.2	U	1.2	U
VOC	CIS-1,3-DICHLOROPROPENE	10061-01-5	mg/kg	0.005	U							0.005	U					0.6	U	0.6	U	0.6	U	0.6	U
VOC	DIBROMOCHLOROMETHANE	124-48-1	mg/kg															0.6	U	0.6	U	0.6	U	0.6	U
VOC	ETHYLBENZENE	100-41-4	mg/kg	0.005	U							0.035						0.6	U	0.6	U	0.6	U	0.6	U
VOC	METHYLENE CHLORIDE	75-09-2	mg/kg	0.007								0.018						0.6	U	0.6	U	0.6	U	0.6	U
VOC	STYRENE	100-42-5	mg/kg	0.005	U							0.005	U												
VOC	TETRACHLOROETHENE	127-18-4	mg/kg	0.005	U							0.005	U					0.6	U	0.6	U	0.6	U	0.6	U
VOC	TOLUENE	108-88-3	mg/kg	0.005	U							0.005	U					0.6	U	0.6	U	0.6	U	0.6	U
VOC	TRANS-1,2-DICHLOROETHENE	156-60-5	mg/kg															0.6	U	0.6	U	0.6	U	0.6	U
VOC	TRANS-1,3-DICHLOROPROPENE	10061-02-6	mg/kg	0.005	U							0.005	U					0.6	U	0.6	U	0.6	U	0.6	U
VOC	TRICHLOROETHENE	79-01-6	mg/kg	0.005	U							0.005	U					0.6	U	0.6	U	0.6	U	0.6	U
VOC	TRICHLOROFLUOROMETHANE	75-69-4	mg/kg															1.2	U	1.2	U	1.2	U	1.2	U
VOC	VINYL CHLORIDE	75-01-4	mg/kg	0.01	U							0.01	U					1.2	U	1.2	U	1.2	U	1.2	U
VOC	XYLENES	1330-20-7	mg/kg	0.005	U							0.005	U					0.6	U	0.6	U	0.6	U	0.6	U

			Sample ID	SS-A-11		SS-A-12		SS-A-13		SS-A-14		SS-A-15		SS-A-2		SS-A-3		SS-A-4		SS-A-5		SS-A-6	
			LAB ID	SS-A-11		SS-A-12		SS-A-13		SS-A-14		SS-A-15		SS-A-2		SS-A-3		SS-A-4		SS-A-5		SS-A-6	
			Sample Date	06/28/89		06/26/89		06/26/89		06/26/89		06/26/89		06/01/89		06/26/89		06/16/89		05/31/89		06/01/89	
			Location Status	Remaining Onsite		Remaining Onsite		Remaining Onsite		Remaining Onsite		Remaining Onsite		Remaining Onsite		Remaining Onsite		Remaining Onsite		Remaining Onsite		Remaining Onsite	
Fraction	Parameter	CASNO	Units	Result	Qual	Result	Qual	Result	Qual	Result	Qual	Result	Qual	Result	Qual	Result	Qual	Result	Qual	Result	Qual	Result	Qual
Herbicide	2,4,5-T	93-76-5	mg/kg	0.1	U	0.1	U	0.1	U	0.1	U	0.1	U	0.1	U	0.1	U	0.1	U	0.1	U	0.1	U
Herbicide	2,4,5-TP	93-72-1	mg/kg	0.1	U	0.1	U	0.1	U	0.1	U	0.1	U	0.1	U	0.1	U	0.1	U	0.1	U	0.1	U
Herbicide	2,4-D	94-75-7	mg/kg	0.1	U	0.1	U	0.1	U	0.1	U	0.1		0.1	U	0.1	U	0.1	U	0.1	U	0.1	U
Herbicide	2,4-DB	94-82-6	mg/kg	0.1	U	0.1	U	0.1	U	0.1	U	0.1	U	0.1	U	0.1	U	0.1	U	0.1	U	0.1	U
Herbicide	2,4-DP	120-36-5	mg/kg	0.1	U	0.1	U	0.1	U	0.1	U	0.1	U	0.1	U	0.1	U	0.1	U	0.1	U	0.1	U
Herbicide	DICAMBA	1918-00-9	mg/kg	0.1	U	0.1	U	0.1	U	0.1	U	0.1	U	0.1	U	0.1		0.1	U	0.1	U	0.1	U
Herbicide	DINOSEB (DNBP)	88-85-7	mg/kg	1	U	1	U	1	U	1	U	1	U	1	U	1	U	1	U	1	U	1	U
Metals	ALUMINUM	7429-90-5	mg/kg																				
Metals	ANTIMONY	7440-36-0	mg/kg																				
Metals	ARSENIC	7440-38-2	mg/kg																				
Metals	BARIUM	7440-39-3	mg/kg																				
Metals	BERYLLIUM	7440-41-7	mg/kg																				
Metals	CADMIUM	7440-43-9	mg/kg																				
Metals	CALCIUM	7440-70-2	mg/kg																				
Metals	CHROMIUM	7440-47-3	mg/kg																				
Metals	COBALT	7440-48-4	mg/kg																				
Metals	COPPER	7440-50-8	mg/kg																				
Metals	CYANIDE	57-12-5	mg/kg																				
Metals	IRON	7439-89-6	mg/kg																				
Metals	LEAD	7439-92-1	mg/kg																				
Metals	MAGNESIUM	7439-95-4	mg/kg																				
Metals	MANGANESE	7439-96-5	mg/kg																				
Metals	MERCURY	7439-97-6	mg/kg																				
Metals	NICKEL	7440-02-0	mg/kg																				
Metals	POTASSIUM	7440-09-7	mg/kg																				
Metals	SELENIUM	7782-49-2	mg/kg																				
Metals	SILVER	7440-22-4	mg/kg																				
Metals	SODIUM	7440-23-5	mg/kg																				
Metals	THALLIUM	7440-28-0	mg/kg																				
Metals	VANADIUM	7440-62-2	mg/kg																				
Metals	ZINC	7440-66-6	mg/kg																				
OCL Pesticide	2,4'-DDD	53-19-0	mg/kg	0.05	U	0.05	U	0.05		0.05	U	0.05	U	0.05	U	0.05	U	0.05	U	0.05	U	0.05	U
OCL Pesticide	2,4'-DDT	789-02-6	mg/kg	0.05	U	0.05	U	0.05	U	0.05	U	0.05	U	0.05	U	0.05	U	0.05	U	0.05	U	0.05	U
OCL Pesticide	4,4-DDD	72-54-8	mg/kg	0.05	U	0.05	U	0.05	U	0.05	U	0.05	U	0.05		0.05	U	0.05	U	0.05	U	0.05	U
OCL Pesticide	4,4-DDE	72-55-9	mg/kg	0.05	U	0.05	U	0.05	U	0.05	U	0.05	U	0.05	U	0.05	U	0.05	U	0.05	U	0.05	U
OCL Pesticide	4,4-DDT	50-29-3	mg/kg	0.05	U	0.05	U	0.38		0.05	U	0.05	U	0.05	U	0.05	U	0.05	U	0.05	U	0.05	U
OCL Pesticide	ALACHLOR	15972-60-8	mg/kg	0.05	U	0.05	U	0.05	U	0.05	U	0.05	U	0.05	U	0.05	U	0.05	U	0.05	U	0.05	U
OCL Pesticide	ALDRIN	309-00-2	mg/kg	0.05	U	0.05	U	0.05	U	0.05	U	0.05	U	0.05	U	0.05	U	0.05	U	0.05	U	0.05	U
OCL Pesticide	ALPHA-BHC	319-84-6	mg/kg	0.05	U	0.05	U	0.05	U	0.05	U	0.05	U	0.05	U	0.05	U	0.05	U	0.05	U	0.05	U
OCL Pesticide	ALPHA-CHLORDANE	5103-71-9	mg/kg																				
OCL Pesticide	BENEFIN	1861-40-1	mg/kg	0.05	U	0.05	U	0.05	U	0.05	U	0.05	U	0.05	U	0.05	U	0.05	U	0.05	U	0.05	U
OCL Pesticide	BETA-BHC	319-85-7	mg/kg	0.05	U	0.05	U	0.05	U	0.05	U	0.05	U	0.05	U	0.05	U	0.05	U	0.05	U	0.05	U
OCL Pesticide	CAPTAN	133-06-2	mg/kg	0.05	U	0.05	U	0.05	U	0.05	U	0.05	U	0.05	U	0.05	U	0.05	U	0.05	U	0.05	U
OCL Pesticide	CARBOPHENOTHION	786-19-6	mg/kg	0.05	U	0.05	U	0.05	U	0.05	U	0.05	U	0.05	U	0.05	U	0.05	U	0.05	U	0.05	U
OCL Pesticide	CHLORDANE	57-74-9	mg/kg	0.05	U	0.05	U	0.05	U	0.05	U	0.05	U	0.05	U	0.05	U	0.05	U	0.05	U	0.05	U
OCL Pesticide	CHLORTHAL	1861-32-1	mg/kg	0.05	U	0.05	U	0.05	U	0.05	U	0.05	U	0.05	U	0.05	U	0.05	U	0.05	U	0.05	U
OCL Pesticide	DELTA-BHC	319-86-8	mg/kg	0.05	U	0.05	U	0.05	U	0.05	U	0.05	U	0.05	U	0.05	U	0.05	U	0.05	U	0.05	U
OCL Pesticide	DICOFOL	115-32-2	mg/kg	0.05	U	0.05	U	0.05	U	0.05	U	0.05	U	0.05	U	0.05	U	0.05	U	0.05	U	0.05	U
OCL Pesticide	DIELDRIN	60-57-1	mg/kg	0.05	U	0.05	U	0.05	U	0.05	U	0.05	U	0.05	U	0.05	U	0.05	U	0.05	U	0.05	U
OCL Pesticide	DMPA	299-85-4	mg/kg	0.05	U	0.05	U	0.05	U	0.05	U	0.05	U	0.05	U	0.05	U	0.05	U	0.05	U	0.05	U
OCL Pesticide	ENDOSULFAN I	959-98-8	mg/kg	0.05	U	0.05	U	0.05	U	0.05	U	0.05	U	0.05	U	0.05	U	0.05	U	0.05	U	0.05	U
OCL Pesticide	ENDOSULFAN II	33213-65-9	mg/kg	0.05	U	0.05	U	0.05	U	0.05	U	0.05	U	0.05	U	0.05	U	0.05	U	0.05	U	0.05	U
OCL Pesticide	ENDOSULFAN SULFATE	1031-07-8	mg/kg	0.05	U	0.05	U	0.05	U	0.05	U	0.05	U	0.05	U	0.05	U	0.05	U	0.05	U	0.05	U
OCL Pesticide	ENDRIN	72-20-8	mg/kg	0.05	U	0.05	U	0.13		0.05	U	0.05	U	0.05	U	0.05	U	0.05	U	0.05	U	0.05	U
OCL Pesticide	ENDRIN ALDEHYDE	7421-93-4	mg/kg	0.05	U	0.05	U	0.05	U	0.05	U	0.05	U	0.05	U	0.05	U	0.05	U	0.05	U	0.05	U
OCL Pesticide	ENDRIN KETONE	53494-70-5	mg/kg																				
OCL Pesticide	GAMMA-BHC (LINDANE)	58-89-9	mg/kg	0.05	U	0.05	U	0.05	U	0.05	U	0.05	U	0.05	U	0.05	U	0.05	U	0.05	U	0.05	U
OCL Pesticide	HEPTACHLOR	76-44-8	mg/kg	0.02	U	0.02	U	0.02	U	0.02	U	0.02	U	0.02	U	0.02	U	0.02	U	0.02	U	0.02	U
OCL Pesticide	HEPTACHLOR EPOXIDE	1024-57-3	mg/kg	0.05	U	0.05	U	0.05	U	0.05	U	0.05	U	0.05	U	0.05	U	0.05	U	0.05	U	0.05	U
OCL Pesticide	METHOXYCHLOR	72-43-5	mg/kg	0.05	U	0.05	U	0.05	U	0.05	U	0.26		0.05	U	0.05	U	0.05	U	0.05	U	0.05	U
OCL Pesticide	NITROFEN	1836-75-5	mg/kg	0.05	U	0.05	U	0.05	U	0.05	U	0.05	U	0.05	U	0.05	U	0.05	U	0.05	U	0.05	U
OCL Pesticide	PCNB	82-68-8	mg/kg	0.05	U	0.05	U	0.05	U	0.05	U	0.05	U	0.05	U	0.05	U	0.05	U	0.05	U	0.05	U

				Sample ID		SS-A-11		SS-A-12		SS-A-13		SS-A-14		SS-A-15		SS-A-2		SS-A-3		SS-A-4		SS-A-5		SS-A-6	
				LAB ID		SS-A-11		SS-A-12		SS-A-13		SS-A-14		SS-A-15		SS-A-2		SS-A-3		SS-A-4		SS-A-5		SS-A-6	
				Sample Date		06/28/89		06/26/89		06/26/89		06/26/89		06/26/89		06/01/89		06/26/89		06/16/89		05/31/89		06/01/89	
				Location Status		Remaining Onsite		Remaining Onsite		Remaining Onsite		Remaining Onsite		Remaining Onsite		Remaining Onsite		Remaining Onsite		Remaining Onsite		Remaining Onsite		Remaining Onsite	
OCL Pesticide	TOXAPHENE	8001-35-2	mg/kg	0.05	U	0.05	U	0.5		0.05	U	0.05	U	0.05	U	0.05	U	0.05	U	0.05	U	0.05	U	0.05	U
OP Pesticide	AZINPHOSMETHYL	86-50-0	mg/kg	0.5	U	0.5	U	0.5	U	0.5	U	0.5	U	0.5	U	0.5	U	0.5	U	0.5	U	0.5	U	0.5	U
OP Pesticide	CROTOXYPHOS	7700-17-6	mg/kg	0.5	U	0.5	U	0.5	U	0.5	U	0.5	U	0.5	U	0.5	U	0.5	U	0.5	U	0.5	U	0.5	U
OP Pesticide	DEF	78-48-8	mg/kg	0.05	U	0.05	U	0.05	U	0.05	U	0.05	U	0.05	U	0.05	U	0.05	U	0.05	U	0.05	U	0.05	U
OP Pesticide	DIAZINON	333-41-5	mg/kg	0.05	U	0.05	U	0.05	U	0.05	U	0.05	U	0.05	U	0.05	U	0.05	U	0.05	U	0.05	U	0.05	U
OP Pesticide	DIMETHOATE	60-51-5	mg/kg	0.05	U	0.05	U	0.05	U	0.05	U	0.05	U	0.05	U	0.05	U	0.05	U	0.05	U	0.05	U	0.05	U
OP Pesticide	DIPHENAMID	957-51-7	mg/kg	1	U	1	U	1	U	1	U	1	U	1	U	1	U	1	U	1	U	1	U	1	U
OP Pesticide	DISULFOTON	298-04-4	mg/kg	0.05	U	0.05	U	0.05	U	0.05	U	0.05	U	0.05	U	0.05	U	0.05	U	0.05	U	0.05	U	0.05	U
OP Pesticide	ETHION	563-12-2	mg/kg	0.05	U	0.05	U	0.05	U	0.05	U	0.05	U	0.05	U	0.05	U	0.05	U	0.05	U	0.05	U	0.05	U
OP Pesticide	MALATHION	121-75-5	mg/kg	0.05	U	0.05	U	0.05	U	0.05	U	0.05	U	0.05	U	0.05	U	0.05	U	0.05	U	0.05	U	0.05	U
OP Pesticide	METHYL CARBOPHENOTHION	953-17-3	mg/kg	0.05	U	0.05	U	0.05	U	0.05	U	0.05	U	0.05	U	0.05	U	0.05	U	0.05	U	0.05	U	0.05	U
OP Pesticide	METHYL PARATHION	298-00-0	mg/kg	0.05	U	0.05	U	0.05	U	0.05	U	0.05	U	0.05	U	0.05	U	0.05	U	0.05	U	0.05	U	0.05	U
OP Pesticide	PARATHION	56-38-2	mg/kg	0.05	U	0.05	U	0.05	U	0.05	U	0.05	U	0.05	U	0.05	U	0.05	U	0.05	U	0.05	U	0.05	U
OP Pesticide	PHORATE	298-02-2	mg/kg	0.05	U	0.05	U	0.05	U	0.05	U	0.05	U	0.05	U	0.05	U	0.05	U	0.05	U	0.05	U	0.05	U
OP Pesticide	PROMETON	1610-18-0	mg/kg	0.05	U	0.05	U	0.05	U	0.05	U	0.05	U	0.05	U	0.05	U	0.05	U	0.05	U	0.05	U	0.05	U
OP Pesticide	TRIFLURALIN	1582-09-8	mg/kg	0.05	U	0.05	U	0.05	U	0.05	U	0.05	U	0.05	U	0.05	U	0.05	U	0.05	U	0.05	U	0.05	U
PCB	AROCLOR-1016	12674-11-2	mg/kg																						
PCB	AROCLOR-1221	11104-28-2	mg/kg																						
PCB	AROCLOR-1232	11141-16-5	mg/kg																						
PCB	AROCLOR-1242	53469-21-9	mg/kg																						
PCB	AROCLOR-1248	12672-29-6	mg/kg																						
PCB	AROCLOR-1254	11097-69-1	mg/kg																						
PCB	AROCLOR-1260	11096-82-5	mg/kg																						
SVOC	1,2,4-TRICHLOROBENZENE	120-82-1	mg/kg	0.6	U	0.6	U	0.6	U	0.6	U	0.6	U	0.6	U	0.6	U	0.6	U	0.6	U	0.6	U	0.6	U
SVOC	1,2-DICHLOROBENZENE	95-50-1	mg/kg	0.6	U	0.6	U	0.6	U	0.6	U	0.6	U	0.6	U	0.6	U	0.6	U	0.6	U	0.6	U	0.6	U
SVOC	1,3-DICHLOROBENZENE	541-73-1	mg/kg	0.6	U	0.6	U	0.6	U	0.6	U	0.6	U	0.6	U	0.6	U	0.6	U	0.6	U	0.6	U	0.6	U
SVOC	1,4-DICHLOROBENZENE	106-46-7	mg/kg	0.6	U	0.6	U	0.6	U	0.6	U	0.6	U	0.6	U	0.6	U	0.6	U	0.6	U	0.6	U	0.6	U
SVOC	2,3,4,6-TETRACHLOROPHENOL	58-90-2	mg/kg	1	U	1	U	1	U	1	U	1	U	1	U	1	U	1	U	1	U	1	U	1	U
SVOC	2,4,5-TRICHLOROPHENOL	95-95-4	mg/kg	0.6	U	0.6	U	0.6	U	0.6	U	0.6	U	0.6	U	0.6	U	0.6	U	0.6	U	0.6	U	0.6	U
SVOC	2,4,6-TRICHLOROPHENOL	88-06-2	mg/kg	0.6	U	0.6	U	0.6	U	0.6	U	0.6	U	0.6	U	0.6	U	0.6	U	0.6	U	0.6	U	0.6	U
SVOC	2,4-DICHLOROPHENOL	120-83-2	mg/kg	0.6	U	0.6	U	0.6	U	0.6	U	0.6	U	0.6	U	0.6	U	0.6	U	0.6	U	0.6	U	0.6	U
SVOC	2,4-DIMETHYLPHENOL	105-67-9	mg/kg	0.6	U	0.6	U	0.6	U	0.6	U	0.6	U	0.6	U	0.6	U	0.6	U	0.6	U	0.6	U	0.6	U
SVOC	2,4-DINITROPHENOL	51-28-5	mg/kg	3.3	U	3.3	U	3.3	U	3.3	U	3.3	U	3.3	U	3.3	U	3.3	U	3.3	U	3.3	U	3.3	U
SVOC	2,4-DINITROTOLUENE	121-14-2	mg/kg	0.6	U	0.6	U	0.6	U	0.6	U	0.6	U	0.6	U	0.6	U	0.6	U	0.6	U	0.6	U	0.6	U
SVOC	2,6-DINITROTOLUENE	606-20-2	mg/kg	0.6	U	0.6	U	0.6	U	0.6	U	0.6	U	0.6	U	0.6	U	0.6	U	0.6	U	0.6	U	0.6	U
SVOC	2-CHLORONAPHTHALENE	91-58-7	mg/kg	0.6	U	0.6	U	0.6	U	0.6	U	0.6	U	0.6	U	0.6	U	0.6	U	0.6	U	0.6	U	0.6	U
SVOC	2-CHLOROPHENOL	95-57-8	mg/kg	0.6	U	0.6	U	0.6	U	0.6	U	0.6	U	0.6	U	0.6	U	0.6	U	0.6	U	0.6	U	0.6	U
SVOC	2-METHYL NAPHTHALENE	91-57-6	mg/kg	0.6	U	0.6	U	0.6	U	0.6	U	0.6	U	0.6	U	0.6	U	0.6	U	0.6	U	0.6	U	0.6	U
SVOC	2-METHYL-4,6-DINITROPHENOL	534-52-1	mg/kg	3.3	U	3.3	U	3.3	U	3.3	U	3.3	U	3.3	U	3.3	U	3.3	U	3.3	U	3.3	U	3.3	U
SVOC	2-METHYLPHENOL	95-48-7	mg/kg																						
SVOC	2-NITROANILINE	88-74-4	mg/kg																						
SVOC	2-NITROPHENOL	88-75-5	mg/kg	0.6	U	0.6	U	0.6	U	0.6	U	0.6	U	0.6	U	0.6	U	0.6	U	0.6	U	0.6	U	0.6	U
SVOC	3,3'-DICHLOROBENZIDINE	91-94-1	mg/kg	3.3	U	3.3	U	3.3	U	3.3	U	3.3	U	3.3	U	3.3	U	3.3	U	3.3	U	3.3	U	3.3	U
SVOC	4-BROMOPHENYL-PHENYLETHER	101-55-3	mg/kg	0.6	U	0.6	U	0.6	U	0.6	U	0.6	U	0.6	U	0.6	U	0.6	U	0.6	U	0.6	U	0.6	U
SVOC	4-CHLORO-3-METHYLPHENOL	59-50-7	mg/kg	1.3	U	1.3	U	1.3	U	1.3	U	1.3	U	1.3	U	1.3	U	1.3	U	1.3	U	1.3	U	1.3	U
SVOC	4-CHLOROANILINE	106-47-8	mg/kg																						
SVOC	4-CHLOROPHENYL PHENYL ETHER	7005-72-3	mg/kg	0.6	U	0.6	U	0.6	U	0.6	U	0.6	U	0.6	U	0.6	U	0.6	U	0.6	U	0.6	U	0.6	U
SVOC	4-METHYLPHENOL	106-44-5	mg/kg																						
SVOC	4-NITROANILINE	100-01-6	mg/kg																						
SVOC	4-NITROPHENOL	100-02-7	mg/kg	3.3	U	3.3	U	3.3	U	3.3	U	3.3	U	3.3	U	3.3	U	3.3	U	3.3	U	3.3	U	3.3	U
SVOC	ACENAPHTHENE	83-32-9	mg/kg	0.6	U	0.6	U	0.6	U	0.6	U	0.6	U	0.6	U	0.6	U	0.6	U	0.6	U	0.6	U	0.6	U
SVOC	ACENAPHTHYLENE	208-96-8	mg/kg	0.6	U	0.6	U	0.6	U	0.6	U	0.6	U	0.6	U	0.6	U	0.6	U	0.6	U	0.6	U	0.6	U
SVOC	ACETOPHENONE	98-86-2	mg/kg																						
SVOC	ANTHRACENE	120-12-7	mg/kg	0.6	U	0.6	U	0.6	U	0.6	U	0.6	U	0.6	U	0.6	U	0.6	U	0.6	U	0.6	U	0.6	U
SVOC	BENZO (A) ANTHRACENE	56-55-3	mg/kg	0.6	U	0.6	U	0.6	U	0.6	U	0.6	U	0.6	U	0.6	U	0.6	U	0.6	U	0.6	U	0.6	U
SVOC	BENZO (A) PYRENE	50-32-8	mg/kg	0.6	U	0.6	U	0.6	U	0.6	U	0.6	U	0.6	U	0.6	U	0.6	U	0.6	U	0.6	U	0.6	U
SVOC	BENZO (B) FLUORANTHENE	205-99-2	mg/kg	0.6	U	0.6	U	0.6	U	0.6	U	0.6	U	0.6	U	0.6	U	0.6	U	0.6	U	0.6	U	0.6	U
SVOC	BENZO (GHI) PERYLENE	191-24-2	mg/kg	0.6	U	0.6	U	0.6	U	0.6	U	0.6	U	0.6	U	0.6	U	0.6	U	0.6	U	0.6	U	0.6	U
SVOC	BENZO (K) FLUORANTHENE	207-08-9	mg/kg	0.6	U	0.6	U	0.6	U	0.6	U	0.6	U	0.6	U	0.6	U	0.6	U	0.6	U	0.6	U	0.6	U
SVOC	BIS (2-CHLOROETHOXY) METHANE	111-91-1	mg/kg	0.6	U	0.6	U	0.6	U	0.6	U	0.6	U	0.6	U	0.6	U	0.6	U	0.6	U	0.6	U	0.6	U
SVOC	BIS (2-CHLOROETHYL) ETHER	111-44-4	mg/kg	0.6	U	0.6	U	0.6	U	0.6	U	0.6	U	0.6	U	0.6	U	0.6	U	0.6	U	0.6	U	0.6	U
SVOC	BIS (2-ETHYLHEXYL) PHTHALATE	117-81-7	mg/kg	0.6	U	0.6	U	0.6	U	0.6	U	0.6	U	0.6	U	0.6	U	0.6	U	0.6	U	0.6	U	0.6	U
SVOC	BIS-(2-CHLOROISOPROPYL) ETHER	108-60-1	mg/kg	0.6	U	0.6	U	0.6	U	0.6	U	0.6	U	0.6	U	0.6	U	0.6	U	0.6	U	0.6	U	0.6	U

				Sample ID	SS-A-11	SS-A-12	SS-A-13	SS-A-14	SS-A-15	SS-A-2	SS-A-3	SS-A-4	SS-A-5	SS-A-6
				LAB ID	SS-A-11	SS-A-12	SS-A-13	SS-A-14	SS-A-15	SS-A-2	SS-A-3	SS-A-4	SS-A-5	SS-A-6
				Sample Date	06/28/89	06/26/89	06/26/89	06/26/89	06/26/89	06/01/89	06/26/89	06/16/89	05/31/89	06/01/89
				Location Status	Remaining Onsite	Remaining Onsite	Remaining Onsite	Remaining Onsite	Remaining Onsite	Remaining Onsite	Remaining Onsite	Remaining Onsite	Remaining Onsite	Remaining Onsite
SVOC	BUTYL BENZYL PHTHALATE	85-68-7	mg/kg	0.6 U	0.6 U	0.6 U	0.6 U	0.6 U	0.6 U	0.6 U	0.6 U	0.6 U	0.6 U	0.6 U
SVOC	CARBAZOLE	86-74-8	mg/kg											
SVOC	CHLOROANILINE	27134-26-5	mg/kg											
SVOC	CHRYSENE	218-01-9	mg/kg	0.6 U	0.6 U	0.6 U	0.6 U	0.6 U	0.6 U	0.6 U	0.6 U	0.6 U	0.6 U	0.6 U
SVOC	DIBENZO (A,H) ANTHRACENE	53-70-3	mg/kg	0.6 U	0.6 U	0.6 U	0.6 U	0.6 U	0.6 U	0.6 U	0.6 U	0.6 U	0.6 U	0.6 U
SVOC	DIBENZOFURAN	132-64-9	mg/kg	0.6 U	0.6 U	0.6 U	0.6 U	0.6 U	0.6 U	0.6 U	0.6 U	0.6 U	0.6 U	0.6 U
SVOC	DIETHYL PHTHALATE	84-66-2	mg/kg	0.6 U	0.6 U	0.6 U	0.6 U	0.6 U	0.6 U	0.6 U	0.6 U	0.6 U	0.6 U	0.6 U
SVOC	DIMETHYL PHTHALATE	131-11-3	mg/kg	0.6 U	0.6 U	0.6 U	0.6 U	0.6 U	0.6 U	0.6 U	0.6 U	0.6 U	0.6 U	0.6 U
SVOC	DI-N-BUTYL PHTHALATE	84-74-2	mg/kg	0.6 U	0.6 U	0.6 U	0.6 U	0.6 U	0.6 U	0.6 U	0.6 U	0.6 U	0.6 U	0.6 U
SVOC	DI-N-OCTYL PHTHALATE	117-84-0	mg/kg	0.6 U	0.6 U	0.6 U	0.6 U	0.6 U	0.6 U	0.6 U	0.6 U	0.6 U	0.6 U	0.6 U
SVOC	FLUORANTHENE	206-44-0	mg/kg	0.6 U	0.6 U	0.6 U	0.6 U	0.6 U	0.6 U	0.6 U	0.6 U	0.6 U	0.6 U	0.6 U
SVOC	FLUORENE	86-73-7	mg/kg	0.6 U	0.6 U	0.6 U	0.6 U	0.6 U	0.6 U	0.6 U	0.6 U	0.6 U	0.6 U	0.6 U
SVOC	HEXACHLOROBENZENE	118-74-1	mg/kg	0.6 U	0.6 U	0.6 U	0.6 U	0.6 U	0.6 U	0.6 U	0.6 U	0.6 U	0.6 U	0.6 U
SVOC	HEXACHLOROBUTADIENE	87-68-3	mg/kg	0.6 U	0.6 U	0.6 U	0.6 U	0.6 U	0.6 U	0.6 U	0.6 U	0.6 U	0.6 U	0.6 U
SVOC	HEXACHLOROCYCLOPENTADIENE	77-47-4	mg/kg	0.6 U	0.6 U	0.6 U	0.6 U	0.6 U	0.6 U	0.6 U	0.6 U	0.6 U	0.6 U	0.6 U
SVOC	HEXACHLOROETHANE	67-72-1	mg/kg	0.6 U	0.6 U	0.6 U	0.6 U	0.6 U	0.6 U	0.6 U	0.6 U	0.6 U	0.6 U	0.6 U
SVOC	INDENO (1,2,3-CD) PYRENE	193-39-5	mg/kg	0.6 U	0.6 U	0.6 U	0.6 U	0.6 U	0.6 U	0.6 U	0.6 U	0.6 U	0.6 U	0.6 U
SVOC	ISOPHORONE	78-59-1	mg/kg	0.6 U	0.6 U	0.6 U	0.6 U	0.6 U	0.6 U	0.6 U	0.6 U	0.6 U	0.6 U	0.6 U
SVOC	NAPHTHALENE	91-20-3	mg/kg	0.6 U	0.6 U	0.6 U	0.6 U	0.6 U	0.6 U	0.6 U	0.6 U	0.6 U	0.6 U	0.6 U
SVOC	NITROBENZENE	98-95-3	mg/kg	0.6 U	0.6 U	0.6 U	0.6 U	0.6 U	0.6 U	0.6 U	0.6 U	0.6 U	0.6 U	0.6 U
SVOC	N-NITROSODIMETHYLAMINE	62-75-9	mg/kg	0.6 U	0.6 U	0.6 U	0.6 U	0.6 U	0.6 U	0.6 U	0.6 U	0.6 U	0.6 U	0.6 U
SVOC	N-NITROSO-DI-N-PROPYLAMINE	621-64-7	mg/kg	0.6 U	0.6 U	0.6 U	0.6 U	0.6 U	0.6 U	0.6 U	0.6 U	0.6 U	0.6 U	0.6 U
SVOC	N-NITROSODIPHENYLAMINE	86-30-6	mg/kg	0.6 U	0.6 U	0.6 U	0.6 U	0.6 U	0.6 U	0.6 U	0.6 U	0.6 U	0.6 U	0.6 U
SVOC	PENTACHLOROPHENOL	87-86-5	mg/kg	3.3 U	3.3 U	3.3 U	3.3 U	3.3 U	3.3 U	3.3 U	3.3 U	3.3 U	3.3 U	3.3 U
SVOC	PHENANTHRENE	85-01-8	mg/kg	0.6 U	0.6 U	0.6 U	0.6 U	0.6 U	0.6 U	0.6 U	0.6 U	0.6 U	0.6 U	0.6 U
SVOC	PHENOL	108-95-2	mg/kg	0.6 U	0.6 U	0.6 U	0.6 U	0.6 U	0.6 U	0.6 U	0.6 U	0.6 U	0.6 U	0.6 U
SVOC	PYRENE	129-00-0	mg/kg	0.6 U	0.6 U	0.6 U	0.6 U	0.6 U	0.6 U	0.6 U	0.6 U	0.6 U	0.6 U	0.6 U
VOC	1,1,1-TRICHLOROETHANE	71-55-6	mg/kg	0.6 U	0.6 U	0.6 U	0.6 U	0.6 U	0.6 U	0.6 U	0.6 U	0.6 U	0.6 U	0.6 U
VOC	1,1,2,2-TETRACHLOROETHANE	79-34-5	mg/kg	0.6 U	0.6 U	0.6 U	0.6 U	0.6 U	0.6 U	0.6 U	0.6 U	0.6 U	0.6 U	0.6 U
VOC	1,1,2-TRICHLOROETHANE	79-00-5	mg/kg	0.6 U	0.6 U	0.6 U	0.6 U	0.6 U	0.6 U	0.6 U	0.6 U	0.6 U	0.6 U	0.6 U
VOC	1,1-DICHLOROETHANE	75-34-3	mg/kg	0.6 U	0.6 U	0.6 U	0.6 U	0.6 U	0.6 U	0.6 U	0.6 U	0.6 U	0.6 U	0.6 U
VOC	1,1-DICHLOROETHENE	75-35-4	mg/kg	0.6 U	0.6 U	0.6 U	0.6 U	0.6 U	0.6 U	0.6 U	0.6 U	0.6 U	0.6 U	0.6 U
VOC	1,2-DICHLOROETHANE	107-06-2	mg/kg	0.6 U	0.6 U	0.6 U	0.6 U	0.6 U	0.6 U	0.6 U	0.6 U	0.6 U	0.6 U	0.6 U
VOC	1,2-DICHLOROETHENE (TOTAL)	540-59-0	mg/kg											
VOC	1,2-DICHLOROPROPANE	78-87-5	mg/kg	0.6 U	0.6 U	0.6 U	0.6 U	0.6 U	0.6 U	0.6 U	0.6 U	0.6 U	0.6 U	0.6 U
VOC	2-BUTANONE	78-93-3	mg/kg											
VOC	2-CHLOROETHYLVINYL ETHER	110-75-8	mg/kg	1.2 U	1.2 U	1.2 U	1.2 U	1.2 U	1.2 U	1.2 U	1.2 U	1.2 U	1.2 U	1.2 U
VOC	2-HEXANONE	591-78-6	mg/kg											
VOC	4-METHYL-2-PENTANONE	108-10-1	mg/kg											
VOC	ACETONE	67-64-1	mg/kg											
VOC	BENZENE	71-43-2	mg/kg	0.6 U	0.6 U	0.6 U	0.6 U	0.6 U	0.6 U	0.6 U	0.6 U	0.6 U	0.6 U	0.6 U
VOC	BROMODICHLOROMETHANE	75-27-4	mg/kg	0.6 U	0.6 U	0.6 U	0.6 U	0.6 U	0.6 U	0.6 U	0.6 U	0.6 U	0.6 U	0.6 U
VOC	BROMOFORM	75-25-2	mg/kg	0.6 U	0.6 U	0.6 U	0.6 U	0.6 U	0.6 U	0.6 U	0.6 U	0.6 U	0.6 U	0.6 U
VOC	BROMOMETHANE	74-83-9	mg/kg	1.2 U	1.2 U	1.2 U	1.2 U	1.2 U	1.2 U	1.2 U	1.2 U	1.2 U	1.2 U	1.2 U
VOC	CARBON DISULFIDE	75-15-0	mg/kg											
VOC	CARBON TETRACHLORIDE	56-23-5	mg/kg	0.6 U	0.6 U	0.6 U	0.6 U	0.6 U	0.6 U	0.6 U	0.6 U	0.6 U	0.6 U	0.6 U
VOC	CHLOROBENZENE	108-90-7	mg/kg	0.6 U	0.6 U	0.6 U	0.6 U	0.6 U	0.6 U	0.6 U	0.6 U	0.6 U	0.6 U	0.6 U
VOC	CHLOROETHANE	75-00-3	mg/kg	1.2 U	1.2 U	1.2 U	1.2 U	1.2 U	1.2 U	1.2 U	1.2 U	1.2 U	1.2 U	1.2 U
VOC	CHLOROFORM	67-66-3	mg/kg	0.6 U	0.6 U	0.6 U	0.6 U	0.6 U	0.6 U	0.6 U	0.6 U	0.6 U	0.6 U	0.6 U
VOC	CHLOROMETHANE	74-87-3	mg/kg	1.2 U	1.2 U	1.2 U	1.2 U	1.2 U	1.2 U	1.2 U	1.2 U	1.2 U	1.2 U	1.2 U
VOC	CIS-1,3-DICHLOROPROPENE	10061-01-5	mg/kg	0.6 U	0.6 U	0.6 U	0.6 U	0.6 U	0.6 U	0.6 U	0.6 U	0.6 U	0.6 U	0.6 U
VOC	DIBROMOCHLOROMETHANE	124-48-1	mg/kg	0.6 U	0.6 U	0.6 U	0.6 U	0.6 U	0.6 U	0.6 U	0.6 U	0.6 U	0.6 U	0.6 U
VOC	ETHYLBENZENE	100-41-4	mg/kg	0.6 U	0.6 U	0.6 U	0.6 U	0.6 U	0.6 U	0.6 U	0.6 U	0.6 U	0.6 U	0.6 U
VOC	METHYLENE CHLORIDE	75-09-2	mg/kg	0.6 U	0.6 U	0.6 U	0.6 U	0.6 U	0.6 U	0.6 U	0.6 U	0.6 U	0.6 U	0.6 U
VOC	STYRENE	100-42-5	mg/kg											
VOC	TETRACHLOROETHENE	127-18-4	mg/kg	0.6 U	0.6 U	0.6 U	0.6 U	0.6 U	0.6 U	0.6 U	0.6 U	0.6 U	0.6 U	0.6 U
VOC	TOLUENE	108-88-3	mg/kg	0.6 U	0.6 U	0.6 U	0.6 U	0.6 U	0.6 U	0.6 U	0.6 U	0.6 U	0.6 U	0.6 U
VOC	TRANS-1,2-DICHLOROETHENE	156-60-5	mg/kg	0.6 U	0.6 U	0.6 U	0.6 U	0.6 U	0.6 U	0.6 U	0.6 U	0.6 U	0.6 U	0.6 U
VOC	TRANS-1,3-DICHLOROPROPENE	10061-02-6	mg/kg	0.6 U	0.6 U	0.6 U	0.6 U	0.6 U	0.6 U	0.6 U	0.6 U	0.6 U	0.6 U	0.6 U
VOC	TRICHLOROETHENE	79-01-6	mg/kg	0.6 U	0.6 U	0.6 U	0.6 U	0.6 U	0.6 U	0.6 U	0.6 U	0.6 U	0.6 U	0.6 U
VOC	TRICHLOROFLUOROMETHANE	75-69-4	mg/kg	1.2 U	1.2 U	1.2 U	1.2 U	1.2 U	1.2 U	1.2 U	1.2 U	1.2 U	1.2 U	1.2 U
VOC	VINYL CHLORIDE	75-01-4	mg/kg	1.2 U	1.2 U	1.2 U	1.2 U	1.2 U	1.2 U	1.2 U	1.2 U	1.2 U	1.2 U	1.2 U
VOC	XYLENES	1330-20-7	mg/kg	0.6 U	0.6 U	0.6 U	0.6 U	0.6 U	0.6 U	0.6 U	0.6 U	0.6 U	0.6 U	0.6 U

			Sample ID	SS-A-7		SS-A-8		SS-A-9		SS-CC-1		SS-D-2		SS-E-3		SS-EC-1		SS-EC-2		SS-F-5		SS-GC-1	
			LAB ID	SS-A-7		SS-A-8		SS-A-9		SS-CC-1		SS-D-2		SS-E-3		SS-EC-1		SS-EC-2		SS-F-5		SS-GC-1	
			Sample Date	06/26/89		06/26/89		06/26/89		06/07/89		06/08/89		06/12/89		06/20/89		06/20/89		06/08/89		06/20/89	
			Location Status	Remaining Onsite		Remaining Onsite		Remaining Onsite		Remaining Onsite		Remaining Onsite		Remaining Onsite		Remaining Onsite		Remaining Onsite		Remaining Onsite		Remaining Onsite	
Fraction	Parameter	CASNO	Units	Result	Qual	Result	Qual	Result	Qual	Result	Qual	Result	Qual	Result	Qual	Result	Qual	Result	Qual	Result	Qual	Result	Qual
Herbicide	2,4,5-T	93-76-5	mg/kg	0.1	U	0.1	U	0.1	U	0.1	U	0.1	U	0.1	U	0.1	U	0.1	U	0.1	U	0.1	U
Herbicide	2,4,5-TP	93-72-1	mg/kg	0.1	U	0.1	U	0.1	U	0.1	U	0.1	U	0.1	U	0.1	U	0.1	U	0.1	U	0.1	U
Herbicide	2,4-D	94-75-7	mg/kg	0.1	U	0.1	U	0.1	U	0.1	U	0.1	U	0.1	U	0.1	U	0.1	U	0.1	U	0.1	U
Herbicide	2,4-DB	94-82-6	mg/kg	0.1	U	0.1	U	0.1	U	0.1	U	0.1	U	0.1	U	0.1	U	0.1	U	0.1	U	0.1	U
Herbicide	2,4-DP	120-36-5	mg/kg	0.1	U	0.1	U	0.1	U	0.1	U	0.1	U	0.1	U	0.1	U	0.1	U	0.1	U	0.1	U
Herbicide	DICAMBA	1918-00-9	mg/kg	0.1	U	0.1	U	0.1	U	0.1	U	0.1	U	0.1	U	0.1	U	0.1	U	0.1	U	0.1	U
Herbicide	DINOSEB (DNBP)	88-85-7	mg/kg	1	U	1	U	1	U	1	U	1	U	1	U	1	U	1	U	1	U	1	U
Metals	ALUMINUM	7429-90-5	mg/kg																				
Metals	ANTIMONY	7440-36-0	mg/kg																				
Metals	ARSENIC	7440-38-2	mg/kg																				
Metals	BARIUM	7440-39-3	mg/kg																				
Metals	BERYLLIUM	7440-41-7	mg/kg																				
Metals	CADMIUM	7440-43-9	mg/kg																				
Metals	CALCIUM	7440-70-2	mg/kg																				
Metals	CHROMIUM	7440-47-3	mg/kg																				
Metals	COBALT	7440-48-4	mg/kg																				
Metals	COPPER	7440-50-8	mg/kg																				
Metals	CYANIDE	57-12-5	mg/kg																				
Metals	IRON	7439-89-6	mg/kg																				
Metals	LEAD	7439-92-1	mg/kg																				
Metals	MAGNESIUM	7439-95-4	mg/kg																				
Metals	MANGANESE	7439-96-5	mg/kg																				
Metals	MERCURY	7439-97-6	mg/kg																				
Metals	NICKEL	7440-02-0	mg/kg																				
Metals	POTASSIUM	7440-09-7	mg/kg																				
Metals	SELENIUM	7782-49-2	mg/kg																				
Metals	SILVER	7440-22-4	mg/kg																				
Metals	SODIUM	7440-23-5	mg/kg																				
Metals	THALLIUM	7440-28-0	mg/kg																				
Metals	VANADIUM	7440-62-2	mg/kg																				
Metals	ZINC	7440-66-6	mg/kg																				
OCL Pesticide	2,4'-DDD	53-19-0	mg/kg	0.05	U	0.05	U	0.05	U	0.05	U			0.05	U	0.05	U	0.05	U			0.17	
OCL Pesticide	2,4'-DDT	789-02-6	mg/kg	0.05	U	0.05	U	0.05	U	0.05	U			0.05	U	0.05	U	0.31				0.05	U
OCL Pesticide	4,4-DDD	72-54-8	mg/kg	0.05	U	0.05	U	0.05	U	0.1		5	U	0.05	U	0.05	U	0.05	U	5	U	0.05	U
OCL Pesticide	4,4-DDE	72-55-9	mg/kg	0.05	U	0.05	U	0.05	U	0.05	U	5	U	0.05	U	0.05	U	0.05	U	5	U	0.05	U
OCL Pesticide	4,4-DDT	50-29-3	mg/kg	0.05	U	0.05	U	0.05	U	0.56		5	U	0.05	U	0.05	U	1.9		5	U	0.08	
OCL Pesticide	ALACHLOR	15972-60-8	mg/kg	0.05	U	0.05	U	0.05	U	0.05	U			0.05	U	0.05	U	0.05	U			0.05	U
OCL Pesticide	ALDRIN	309-00-2	mg/kg	0.05	U	0.05	U	0.05	U	0.05	U	5	U	0.05	U	0.05	U	0.05	U	5	U	0.05	U
OCL Pesticide	ALPHA-BHC	319-84-6	mg/kg	0.05	U	0.05	U	0.05	U	0.05	U	5	U	0.05	U	0.05	U	0.05	U	5	U	0.05	U
OCL Pesticide	ALPHA-CHLORDANE	5103-71-9	mg/kg																				
OCL Pesticide	BENEFIN	1861-40-1	mg/kg	0.05	U	0.05	U	0.05	U	0.05	U			0.05	U	0.05	U	0.05	U			0.05	U
OCL Pesticide	BETA-BHC	319-85-7	mg/kg	0.05	U	0.05	U	0.05	U	0.26		5	U	0.05	U	0.05	U	0.05	U	5	U	0.05	U
OCL Pesticide	CAPTAN	133-06-2	mg/kg	0.05	U	0.05	U	0.05	U	0.05	U			0.05	U	0.05	U	0.05	U			0.05	U
OCL Pesticide	CARBOPHENOTHION	786-19-6	mg/kg	0.05	U	0.05	U	0.05	U	0.05	U			0.05	U	0.05	U	0.05	U			0.05	U
OCL Pesticide	CHLORDANE	57-74-9	mg/kg	0.05	U	0.05	U	0.05	U	0.16		5	U	0.05	U	0.05	U	0.05	U	5	U	0.22	
OCL Pesticide	CHLORTHAL	1861-32-1	mg/kg	0.05	U	0.05	U	0.05	U	0.05	U			0.05	U	0.05	U	0.05	U			0.05	U
OCL Pesticide	DELTA-BHC	319-86-8	mg/kg	0.05	U	0.05	U	0.05	U	0.06		5	U	0.05	U	0.05	U	0.05	U	5	U	0.05	U
OCL Pesticide	DICOFOL	115-32-2	mg/kg	0.05	U	0.05	U	0.05	U	0.05	U			0.05	U	0.05	U	0.05	U			0.05	U
OCL Pesticide	DIELDRIN	60-57-1	mg/kg	0.05	U	0.05	U	0.05	U	0.05	U	5	U	0.05	U	0.05	U	0.05	U	5	U	0.05	U
OCL Pesticide	DMPA	299-85-4	mg/kg	0.05	U	0.05	U	0.05	U	0.05	U			0.05	U	0.05	U	0.05	U			0.05	U
OCL Pesticide	ENDOSULFAN I	959-98-8	mg/kg	0.05	U	0.05	U	0.05	U	0.05	U	5	U	0.05	U	0.05	U	0.05	U	5	U	0.13	
OCL Pesticide	ENDOSULFAN II	33213-65-9	mg/kg	0.05	U	0.05	U	0.05	U	0.05	U	5	U	0.05	U	0.05	U	0.05	U	5	U	0.05	U
OCL Pesticide	ENDOSULFAN SULFATE	1031-07-8	mg/kg	0.05	U	0.05	U	0.05	U	0.05	U			0.05	U	0.05	U	0.05	U			0.05	U
OCL Pesticide	ENDRIN	72-20-8	mg/kg	0.05	U	0.05	U	0.05	U	0.05	U	5	U	0.05	U	0.05	U	0.05	U	5	U	0.05	U
OCL Pesticide	ENDRIN ALDEHYDE	7421-93-4	mg/kg	0.05	U	0.05	U	0.05	U	0.05	U	5	U	0.05	U	0.05	U	0.05	U	5	U	0.05	U
OCL Pesticide	ENDRIN KETONE	53494-70-5	mg/kg																				
OCL Pesticide	GAMMA-BHC (LINDANE)	58-89-9	mg/kg	0.05	U	0.05	U	0.05	U	0.05	U	5	U	0.05	U	0.05	U	0.05	U	5	U	0.05	U
OCL Pesticide	HEPTACHLOR	76-44-8	mg/kg	0.02	U	0.02	U	0.02	U	0.12		5	U	0.02	U	0.02	U	0.02	U	5	U	0.02	U
OCL Pesticide	HEPTACHLOR EPOXIDE	1024-57-3	mg/kg	0.05	U	0.05	U	0.05	U	0.05	U	5	U	0.05	U	0.05	U	0.05	U	5	U	0.05	U
OCL Pesticide	METHOXYCHLOR	72-43-5	mg/kg	0.05	U	0.05	U	0.05	U	0.05	U			0.05	U	0.05	U	0.05	U			0.05	U
OCL Pesticide	NITROFEN	1836-75-5	mg/kg	0.05	U	0.05	U	0.05	U	0.05	U			0.05	U	0.05	U	0.05	U			0.05	U
OCL Pesticide	PCNB	82-68-8	mg/kg	0.05	U	0.05	U	0.05	U	0.05	U			0.05	U	0.05	U	0.05	U			0.05	U

			Sample ID	SS-A-7		SS-A-8		SS-A-9		SS-CC-1		SS-D-2		SS-E-3		SS-EC-1		SS-EC-2		SS-F-5		SS-GC-1	
			LAB ID	SS-A-7		SS-A-8		SS-A-9		SS-CC-1		SS-D-2		SS-E-3		SS-EC-1		SS-EC-2		SS-F-5		SS-GC-1	
			Sample Date	06/26/89		06/26/89		06/26/89		06/07/89		06/08/89		06/12/89		06/20/89		06/20/89		06/08/89		06/20/89	
			Location Status	Remaining Onsite		Remaining Onsite		Remaining Onsite		Remaining Onsite		Remaining Onsite		Remaining Onsite		Remaining Onsite		Remaining Onsite		Remaining Onsite		Remaining Onsite	
OCL Pesticide	TOXAPHENE	8001-35-2	mg/kg	0.05	U	0.05	U	0.05	U	0.33		10	U	0.05	U	0.05	U	0.87		10	U	0.57	
OP Pesticide	AZINPHOSMETHYL	86-50-0	mg/kg	0.5	U	0.5	U	0.5	U	0.5	U			0.5	U	0.5	U	0.5	U			0.5	U
OP Pesticide	CROTOXYPHOS	7700-17-6	mg/kg	0.5	U	0.5	U	0.5	U	0.5	U			0.5	U	0.5	U	0.5	U			0.5	U
OP Pesticide	DEF	78-48-8	mg/kg	0.05	U	0.05	U	0.05	U	0.05	U			0.05	U	0.05	U	0.05	U			0.05	U
OP Pesticide	DIAZINON	333-41-5	mg/kg	0.05	U	0.05	U	0.05	U	0.05	U			0.05	U	0.05	U	0.05	U			0.05	U
OP Pesticide	DIMETHOATE	60-51-5	mg/kg	0.05	U	0.05	U	0.05	U	0.05	U			0.05	U	0.05	U	0.05	U			0.05	U
OP Pesticide	DIPHENAMID	957-51-7	mg/kg	1	U	1	U	1	U	1	U			1	U	1	U	1	U			1	U
OP Pesticide	DISULFOTON	298-04-4	mg/kg	0.05	U	0.05	U	0.05	U	0.05	U			0.05	U	0.05	U	0.05	U			0.05	U
OP Pesticide	ETHION	563-12-2	mg/kg	0.05	U	0.05	U	0.05	U	0.05	U			0.05	U	0.05	U	0.05	U			0.05	U
OP Pesticide	MALATHION	121-75-5	mg/kg	0.05	U	0.05	U	0.05	U	0.09				0.05	U	0.05	U	0.05	U			0.05	U
OP Pesticide	METHYL CARBOPHENOTHION	953-17-3	mg/kg	0.05	U	0.05	U	0.05	U	0.05	U			0.05	U	0.05	U	0.05	U			0.05	U
OP Pesticide	METHYL PARATHION	298-00-0	mg/kg	0.05	U	0.05	U	0.05	U	0.05	U			0.05	U	0.05	U	0.05	U			0.05	U
OP Pesticide	PARATHION	56-38-2	mg/kg	0.05	U	0.05	U	0.05	U	0.05	U			0.05	U	0.05	U	0.05	U			0.05	U
OP Pesticide	PHORATE	298-02-2	mg/kg	0.05	U	0.05	U	0.05	U	0.05	U			0.05	U	0.05	U	0.05	U			0.05	U
OP Pesticide	PROMETON	1610-18-0	mg/kg	0.05	U	0.05	U	0.05	U	0.05	U			0.05	U	0.05	U	0.05	U			0.05	U
OP Pesticide	TRIFLURALIN	1582-09-8	mg/kg	0.05	U	0.05	U	0.05	U	0.05	U			0.05	U	0.05	U	0.05	U			0.05	U
PCB	AROCLOR-1016	12674-11-2	mg/kg																				
PCB	AROCLOR-1221	11104-28-2	mg/kg																				
PCB	AROCLOR-1232	11141-16-5	mg/kg																				
PCB	AROCLOR-1242	53469-21-9	mg/kg																				
PCB	AROCLOR-1248	12672-29-6	mg/kg																				
PCB	AROCLOR-1254	11097-69-1	mg/kg																				
PCB	AROCLOR-1260	11096-82-5	mg/kg																				
SVOC	1,2,4-TRICHLOROBENZENE	120-82-1	mg/kg	0.6	U	0.6	U	0.6	U	0.6	U	0.6	U	0.6	U	0.6	U	0.6	U	0.6	U	0.6	U
SVOC	1,2-DICHLOROBENZENE	95-50-1	mg/kg	0.6	U	0.6	U	0.6	U	0.6	U	0.6	U	0.6	U	0.6	U	0.6	U	0.6	U	0.6	U
SVOC	1,3-DICHLOROBENZENE	541-73-1	mg/kg	0.6	U	0.6	U	0.6	U	0.6	U	0.6	U	0.6	U	0.6	U	0.6	U	0.6	U	0.6	U
SVOC	1,4-DICHLOROBENZENE	106-46-7	mg/kg	0.6	U	0.6	U	0.6	U	0.6	U	0.6	U	0.6	U	0.6	U	0.6	U	0.6	U	0.6	U
SVOC	2,3,4,6-TETRACHLOROPHENOL	58-90-2	mg/kg	1	U	1	U	1	U	1	U	1	U	1	U	1	U	1	U	1	U	1	U
SVOC	2,4,5-TRICHLOROPHENOL	95-95-4	mg/kg	0.6	U	0.6	U	0.6	U	0.6	U	0.6	U	0.6	U	0.6	U	0.6	U	0.6	U	0.6	U
SVOC	2,4,6-TRICHLOROPHENOL	88-06-2	mg/kg	0.6	U	0.6	U	0.6	U	0.6	U	0.6	U	0.6	U	0.6	U	0.6	U	0.6	U	0.6	U
SVOC	2,4-DICHLOROPHENOL	120-83-2	mg/kg	0.6	U	0.6	U	0.6	U	0.6	U	0.6	U	0.6	U	0.6	U	0.6	U	0.6	U	0.6	U
SVOC	2,4-DIMETHYLPHENOL	105-67-9	mg/kg	0.6	U	0.6	U	0.6	U	0.6	U	0.6	U	0.6	U	0.6	U	0.6	U	0.6	U	0.6	U
SVOC	2,4-DINITROPHENOL	51-28-5	mg/kg	3.3	U	3.3	U	3.3	U	3.3	U	3.3	U	3.3	U	3.3	U	3.3	U	3.3	U	3.3	U
SVOC	2,4-DINITROTOLUENE	121-14-2	mg/kg	0.6	U	0.6	U	0.6	U	0.6	U	0.6	U	0.6	U	0.6	U	0.6	U	0.6	U	0.6	U
SVOC	2,6-DINITROTOLUENE	606-20-2	mg/kg	0.6	U	0.6	U	0.6	U	0.6	U	0.6	U	0.6	U	0.6	U	0.6	U	0.6	U	0.6	U
SVOC	2-CHLORONAPHTHALENE	91-58-7	mg/kg	0.6	U	0.6	U	0.6	U	0.6	U	0.6	U	0.6	U	0.6	U	0.6	U	0.6	U	0.6	U
SVOC	2-CHLOROPHENOL	95-57-8	mg/kg	0.6	U	0.6	U	0.6	U	0.6	U	0.6	U	0.6	U	0.6	U	0.6	U	0.6	U	0.6	U
SVOC	2-METHYL NAPHTHALENE	91-57-6	mg/kg	0.6	U	0.6	U	0.6	U	0.6	U	0.6	U	0.6	U	0.6	U	0.6	U	0.6	U	0.6	U
SVOC	2-METHYL-4,6-DINITROPHENOL	534-52-1	mg/kg	3.3	U	3.3	U	3.3	U	3.3	U	3.3	U	3.3	U	3.3	U	3.3	U	3.3	U	3.3	U
SVOC	2-METHYLPHENOL	95-48-7	mg/kg																				
SVOC	2-NITROANILINE	88-74-4	mg/kg																				
SVOC	2-NITROPHENOL	88-75-5	mg/kg	0.6	U	0.6	U	0.6	U	0.6	U	0.6	U	0.6	U	0.6	U	0.6	U	0.6	U	0.6	U
SVOC	3,3'-DICHLOROBENZIDINE	91-94-1	mg/kg	3.3	U	3.3	U	3.3	U	3.3	U	3.3	U	3.3	U	3.3	U	3.3	U	3.3	U	3.3	U
SVOC	4-BROMOPHENYL-PHENYLETHER	101-55-3	mg/kg	0.6	U	0.6	U	0.6	U	0.6	U	0.6	U	0.6	U	0.6	U	0.6	U	0.6	U	0.6	U
SVOC	4-CHLORO-3-METHYLPHENOL	59-50-7	mg/kg	1.3	U	1.3	U	1.3	U	1.3	U	1.3	U	1.3	U	1.3	U	1.3	U	1.3	U	1.3	U
SVOC	4-CHLOROANILINE	106-47-8	mg/kg																				
SVOC	4-CHLOROPHENYL PHENYL ETHER	7005-72-3	mg/kg	0.6	U	0.6	U	0.6	U	0.6	U	0.6	U	0.6	U	0.6	U	0.6	U	0.6	U	0.6	U
SVOC	4-METHYLPHENOL	106-44-5	mg/kg																				
SVOC	4-NITROANILINE	100-01-6	mg/kg																				
SVOC	4-NITROPHENOL	100-02-7	mg/kg	3.3	U	3.3	U	3.3	U	3.3	U	3.3	U	3.3	U	3.3	U	3.3	U	3.3	U	3.3	U
SVOC	ACENAPHTHENE	83-32-9	mg/kg	0.6	U	0.6	U	0.6	U	0.6	U	0.6	U	0.6	U	0.6	U	0.6	U	0.6	U	0.6	U
SVOC	ACENAPHTHYLENE	208-96-8	mg/kg	0.6	U	0.6	U	0.6	U	0.6	U	0.6	U	0.6	U	0.6	U	0.6	U	0.6	U	0.6	U
SVOC	ACETOPHENONE	98-86-2	mg/kg																				
SVOC	ANTHRACENE	120-12-7	mg/kg	0.6	U	0.6	U	0.6	U	0.6	U	0.6	U	0.6	U	0.6	U	0.6	U	0.6	U	0.6	U
SVOC	BENZO (A) ANTHRACENE	56-55-3	mg/kg	0.6	U	0.6	U	0.6	U	0.6	U	0.6	U	0.6	U	0.6	U	0.6	U	0.6	U	0.6	U
SVOC	BENZO (A) PYRENE	50-32-8	mg/kg	0.6	U	0.6	U	0.6	U	0.6	U	0.6	U	0.6	U	0.6	U	0.6	U	0.6	U	0.6	U
SVOC	BENZO (B) FLUORANTHENE	205-99-2	mg/kg	0.6	U	0.6	U	0.6	U	0.6	U	0.6	U	0.6	U	0.6	U	0.6	U	0.6	U	0.6	U
SVOC	BENZO (GHI) PERYLENE	191-24-2	mg/kg	0.6	U	0.6	U	0.6	U	0.6	U	0.6	U	0.6	U	0.6	U	0.6	U	0.6	U	0.6	U
SVOC	BENZO (K) FLUORANTHENE	207-08-9	mg/kg	0.6	U	0.6	U	0.6	U	0.6	U	0.6	U	0.6	U	0.6	U	0.6	U	0.6	U	0.6	U
SVOC	BIS (2-CHLOROETHOXY) METHANE	111-91-1	mg/kg	0.6	U	0.6	U	0.6	U	0.6	U	0.6	U	0.6	U	0.6	U	0.6	U	0.6	U	0.6	U
SVOC	BIS (2-CHLOROETHYL) ETHER	111-44-4	mg/kg	0.6	U	0.6	U	0.6	U	0.6	U	0.6	U	0.6	U	0.6	U	0.6	U	0.6	U	0.6	U
SVOC	BIS (2-ETHYLHEXYL) PHTHALATE	117-81-7	mg/kg	0.6	U	0.6	U	0.6	U	0.6	U	0.6	U	0.6	U	0.6	U	0.6	U	0.6	U	0.6	U
SVOC	BIS-(2-CHLOROISOPROPYL) ETHER	108-60-1	mg/kg	0.6	U	0.6	U	0.6	U	0.6	U	0.6	U	0.6	U	0.6	U	0.6	U	0.6	U	0.6	U

			Sample ID	SS-A-7	SS-A-8	SS-A-9	SS-CC-1	SS-D-2	SS-E-3	SS-EC-1	SS-EC-2	SS-F-5	SS-GC-1
			LAB ID	SS-A-7	SS-A-8	SS-A-9	SS-CC-1	SS-D-2	SS-E-3	SS-EC-1	SS-EC-2	SS-F-5	SS-GC-1
			Sample Date	06/26/89	06/26/89	06/26/89	06/07/89	06/08/89	06/12/89	06/20/89	06/20/89	06/08/89	06/20/89
			Location Status	Remaining Onsite	Remaining Onsite	Remaining Onsite	Remaining Onsite	Remaining Onsite	Remaining Onsite	Remaining Onsite	Remaining Onsite	Remaining Onsite	Remaining Onsite
SVOC	BUTYL BENZYL PHTHALATE	85-68-7	mg/kg	0.6 U	0.6 U	0.6 U	0.6 U	0.6 U	0.6 U	0.6 U	0.6 U	0.6 U	0.6 U
SVOC	CARBAZOLE	86-74-8	mg/kg										
SVOC	CHLOROANILINE	27134-26-5	mg/kg										
SVOC	CHRYSENE	218-01-9	mg/kg	0.6 U	0.6 U	0.6 U	0.6 U	0.6 U	0.6 U	0.6 U	0.6 U	0.6 U	0.6 U
SVOC	DIBENZO (A,H) ANTHRACENE	53-70-3	mg/kg	0.6 U	0.6 U	0.6 U	0.6 U	0.6 U	0.6 U	0.6 U	0.6 U	0.6 U	0.6 U
SVOC	DIBENZOFURAN	132-64-9	mg/kg	0.6 U	0.6 U	0.6 U	0.6 U	0.6 U	0.6 U	0.6 U	0.6 U	0.6 U	0.6 U
SVOC	DIETHYL PHTHALATE	84-66-2	mg/kg	0.6 U	0.6 U	0.6 U	0.6 U	0.6 U	0.6 U	0.6 U	0.6 U	0.6 U	0.6 U
SVOC	DIMETHYL PHTHALATE	131-11-3	mg/kg	0.6 U	0.6 U	0.6 U	0.6 U	0.6 U	0.6 U	0.6 U	0.6 U	0.6 U	0.6 U
SVOC	DI-N-BUTYL PHTHALATE	84-74-2	mg/kg	0.6 U	0.6 U	0.6 U	0.6 U	0.6 U	0.6 U	0.6 U	0.6 U	0.6 U	0.6 U
SVOC	DI-N-OCTYL PHTHALATE	117-84-0	mg/kg	0.6 U	0.6 U	0.6 U	0.6 U	0.6 U	0.6 U	0.6 U	0.6 U	0.6 U	0.6 U
SVOC	FLUORANTHENE	206-44-0	mg/kg	0.6 U	0.6 U	0.6 U	0.6 U	0.6 U	0.6 U	0.6 U	0.6 U	0.6 U	0.6 U
SVOC	FLUORENE	86-73-7	mg/kg	0.6 U	0.6 U	0.6 U	0.6 U	0.6 U	0.6 U	0.6 U	0.6 U	0.6 U	0.6 U
SVOC	HEXACHLOROBENZENE	118-74-1	mg/kg	0.6 U	0.6 U	0.6 U	0.6 U	0.6 U	0.6 U	0.6 U	0.6 U	0.6 U	0.6 U
SVOC	HEXACHLOROBUTADIENE	87-68-3	mg/kg	0.6 U	0.6 U	0.6 U	0.6 U	0.6 U	0.6 U	0.6 U	0.6 U	0.6 U	0.6 U
SVOC	HEXACHLOROCYCLOPENTADIENE	77-47-4	mg/kg	0.6 U	0.6 U	0.6 U	0.6 U	0.6 U	0.6 U	0.6 U	0.6 U	0.6 U	0.6 U
SVOC	HEXACHLOROETHANE	67-72-1	mg/kg	0.6 U	0.6 U	0.6 U	0.6 U	0.6 U	0.6 U	0.6 U	0.6 U	0.6 U	0.6 U
SVOC	INDENO (1,2,3-CD) PYRENE	193-39-5	mg/kg	0.6 U	0.6 U	0.6 U	0.6 U	0.6 U	0.6 U	0.6 U	0.6 U	0.6 U	0.6 U
SVOC	ISOPHORONE	78-59-1	mg/kg	0.6 U	0.6 U	0.6 U	0.6 U	0.6 U	0.6 U	0.6 U	0.6 U	0.6 U	0.6 U
SVOC	NAPHTHALENE	91-20-3	mg/kg	0.6 U	0.6 U	0.6 U	0.6 U	0.6 U	0.6 U	0.6 U	0.6 U	0.6 U	0.6 U
SVOC	NITROBENZENE	98-95-3	mg/kg	0.6 U	0.6 U	0.6 U	0.6 U	0.6 U	0.6 U	0.6 U	0.6 U	0.6 U	0.6 U
SVOC	N-NITROSODIMETHYLAMINE	62-75-9	mg/kg	0.6 U	0.6 U	0.6 U	0.6 U	0.6 U	0.6 U	0.6 U	0.6 U	0.6 U	0.6 U
SVOC	N-NITROSO-DI-N-PROPYLAMINE	621-64-7	mg/kg	0.6 U	0.6 U	0.6 U	0.6 U	0.6 U	0.6 U	0.6 U	0.6 U	0.6 U	0.6 U
SVOC	N-NITROSODIPHENYLAMINE	86-30-6	mg/kg	0.6 U	0.6 U	0.6 U	0.6 U	0.6 U	0.6 U	0.6 U	0.6 U	0.6 U	0.6 U
SVOC	PENTACHLOROPHENOL	87-86-5	mg/kg	3.3 U	3.3 U	3.3 U	3.3 U	3.3 U	3.3 U	3.3 U	3.3 U	3.3 U	3.3 U
SVOC	PHENANTHRENE	85-01-8	mg/kg	0.6 U	0.6 U	0.6 U	0.6 U	0.6 U	0.6 U	0.6 U	0.6 U	0.6 U	0.6 U
SVOC	PHENOL	108-95-2	mg/kg	0.6 U	0.6 U	0.6 U	0.6 U	0.6 U	0.6 U	0.6 U	0.6 U	0.6 U	0.6 U
SVOC	PYRENE	129-00-0	mg/kg	0.6 U	0.6 U	0.6 U	0.6 U	0.6 U	5 U	5 U	5 U	0.6 U	0.6 U
VOC	1,1,1-TRICHLOROETHANE	71-55-6	mg/kg	0.6 U	0.6 U	0.6 U	0.6 U		0.6 U	0.6 U	0.6 U		0.6 U
VOC	1,1,2,2-TETRACHLOROETHANE	79-34-5	mg/kg	0.6 U	0.6 U	0.6 U	0.6 U		0.6 U	0.6 U	0.6 U		0.6 U
VOC	1,1,2-TRICHLOROETHANE	79-00-5	mg/kg	0.6 U	0.6 U	0.6 U	0.6 U		0.6 U	0.6 U	0.6 U		0.6 U
VOC	1,1-DICHLOROETHANE	75-34-3	mg/kg	0.6 U	0.6 U	0.6 U	0.6 U		0.6 U	0.6 U	0.6 U		0.6 U
VOC	1,1-DICHLOROETHENE	75-35-4	mg/kg	0.6 U	0.6 U	0.6 U	0.6 U		0.6 U	0.6 U	0.6 U		0.6 U
VOC	1,2-DICHLOROETHANE	107-06-2	mg/kg	0.6 U	0.6 U	0.6 U	0.6 U		0.6 U	0.6 U	0.6 U		0.6 U
VOC	1,2-DICHLOROETHENE (TOTAL)	540-59-0	mg/kg										
VOC	1,2-DICHLOROPROPANE	78-87-5	mg/kg	0.6 U	0.6 U	0.6 U	0.6 U		0.6 U	0.6 U	0.6 U		0.6 U
VOC	2-BUTANONE	78-93-3	mg/kg										
VOC	2-CHLOROETHYLVINYL ETHER	110-75-8	mg/kg	1.2 U	1.2 U	1.2 U	1.2 U		1.2 U	1.2 U	1.2 U		1.2 U
VOC	2-HEXANONE	591-78-6	mg/kg										
VOC	4-METHYL-2-PENTANONE	108-10-1	mg/kg										
VOC	ACETONE	67-64-1	mg/kg										
VOC	BENZENE	71-43-2	mg/kg	0.6 U	0.6 U	0.6 U	0.6 U		0.6 U	0.6 U	0.6 U		0.6 U
VOC	BROMODICHLOROMETHANE	75-27-4	mg/kg	0.6 U	0.6 U	0.6 U	0.6 U		0.6 U	0.6 U	0.6 U		0.6 U
VOC	BROMOFORM	75-25-2	mg/kg	0.6 U	0.6 U	0.6 U	0.6 U		0.6 U	0.6 U	0.6 U		0.6 U
VOC	BROMOMETHANE	74-83-9	mg/kg	1.2 U	1.2 U	1.2 U	1.2 U		1.2 U	1.2 U	1.2 U		1.2 U
VOC	CARBON DISULFIDE	75-15-0	mg/kg										
VOC	CARBON TETRACHLORIDE	56-23-5	mg/kg	0.6 U	0.6 U	0.6 U	0.6 U		0.6 U	0.6 U	0.6 U		0.6 U
VOC	CHLOROBENZENE	108-90-7	mg/kg	0.6 U	0.6 U	0.6 U	0.6 U		0.6 U	0.6 U	0.6 U		0.6 U
VOC	CHLOROETHANE	75-00-3	mg/kg	1.2 U	1.2 U	1.2 U	1.2 U		1.2 U	1.2 U	1.2 U		1.2 U
VOC	CHLOROFORM	67-66-3	mg/kg	0.6 U	0.6 U	0.6 U	0.6 U		0.6 U	0.6 U	0.6 U		0.6 U
VOC	CHLOROMETHANE	74-87-3	mg/kg	1.2 U	1.2 U	1.2 U	1.2 U		1.2 U	1.2 U	1.2 U		1.2 U
VOC	CIS-1,3-DICHLOROPROPENE	10061-01-5	mg/kg	0.6 U	0.6 U	0.6 U	0.6 U		0.6 U	0.6 U	0.6 U		0.6 U
VOC	DIBROMOCHLOROMETHANE	124-48-1	mg/kg	0.6 U	0.6 U	0.6 U	0.6 U		0.6 U	0.6 U	0.6 U		0.6 U
VOC	ETHYLBENZENE	100-41-4	mg/kg	0.6 U	0.6 U	0.6 U	0.6 U		0.6 U	0.6 U	0.6 U		0.6 U
VOC	METHYLENE CHLORIDE	75-09-2	mg/kg	0.6 U	0.6 U	0.6 U	0.6 U		0.6 U	0.6 U	0.6 U		0.6 U
VOC	STYRENE	100-42-5	mg/kg										
VOC	TETRACHLOROETHENE	127-18-4	mg/kg	0.6 U	0.6 U	0.6 U	0.6 U		0.6	0.6 U	0.6 U		0.6 U
VOC	TOLUENE	108-88-3	mg/kg	0.6 U	0.6 U	0.6 U	0.6 U		0.6 U	0.6 U	0.6 U		0.6 U
VOC	TRANS-1,2-DICHLOROETHENE	156-60-5	mg/kg	0.6 U	0.6 U	0.6 U	0.6 U		0.6 U	0.6 U	0.6 U		0.6 U
VOC	TRANS-1,3-DICHLOROPROPENE	10061-02-6	mg/kg	0.6 U	0.6 U	0.6 U	0.6 U		0.6 U	0.6 U	0.6 U		0.6 U
VOC	TRICHLOROETHENE	79-01-6	mg/kg	0.6 U	0.6 U	0.6 U	0.6 U		0.6 U	0.6 U	0.6 U		0.6 U
VOC	TRICHLOROFLUOROMETHANE	75-69-4	mg/kg	1.2 U	1.2 U	1.2 U	1.2 U		1.2 U	1.2 U	1.2 U		1.2 U
VOC	VINYL CHLORIDE	75-01-4	mg/kg	1.2 U	1.2 U	1.2 U	1.2 U		1.2 U	1.2 U	1.2 U		1.2 U
VOC	XYLENES	1330-20-7	mg/kg	0.6 U	0.6 U	0.6 U	0.6 U		0.6 U	0.6 U	0.6 U		0.6 U

			Sample ID	SS-H-1		SS-H-2		SS-H-3		SS-HC-1		TWP-1		TWP-11A		TWP-12		TWP-8		GB-2 S-1A(1-3)		GB-2 S-4C(7-9)	
			LAB ID	SS-H-1		SS-H-2		SS-H-3		SS-HC-1		TWP-1		TWP-11A		TWP-12		TWP-8		GB-2 S-1A(1-3)		GB-2 S-4C(7-9)	
			Sample Date	06/25/89		06/25/89		06/25/89		06/28/89		04/01/90		04/01/90		04/01/90		04/01/90		02/25/88		02/25/88	
			Location Status	Remaining Onsite		Remaining Onsite		Remaining Onsite		Remaining Onsite		Remaining Onsite		Remaining Onsite		Remaining Onsite		Remaining Onsite		Remaining Onsite		Remaining Onsite	
Fraction	Parameter	CASNO	Units	Result	Qual	Result	Qual	Result	Qual	Result	Qual	Result	Qual	Result	Qual	Result	Qual	Result	Qual				
Herbicide	2,4,5-T	93-76-5	mg/kg	0.1	U	0.1	U	0.1	U	0.1	U							0.05	U				
Herbicide	2,4,5-TP	93-72-1	mg/kg	0.1	U	0.1	U	0.1	U	0.1	U							0.05	U				
Herbicide	2,4-D	94-75-7	mg/kg	0.1	U	0.1	U	0.1	U	0.1	U							0.05	U				
Herbicide	2,4-DB	94-82-6	mg/kg	0.1	U	0.1	U	0.1	U	0.1	U												
Herbicide	2,4-DP	120-36-5	mg/kg	0.1	U	0.1	U	0.1	U	0.1	U												
Herbicide	DICAMBA	1918-00-9	mg/kg	0.1	U	0.1	U	0.1	U	0.1	U							0.05	U				
Herbicide	DINOSEB (DNBP)	88-85-7	mg/kg	1	U	1	U	1	U	1	U							1	U				
Metals	ALUMINUM	7429-90-5	mg/kg																				
Metals	ANTIMONY	7440-36-0	mg/kg																				
Metals	ARSENIC	7440-38-2	mg/kg																				
Metals	BARIUM	7440-39-3	mg/kg																				
Metals	BERYLLIUM	7440-41-7	mg/kg																				
Metals	CADMIUM	7440-43-9	mg/kg																				
Metals	CALCIUM	7440-70-2	mg/kg																				
Metals	CHROMIUM	7440-47-3	mg/kg																				
Metals	COBALT	7440-48-4	mg/kg																				
Metals	COPPER	7440-50-8	mg/kg																				
Metals	CYANIDE	57-12-5	mg/kg																				
Metals	IRON	7439-89-6	mg/kg																				
Metals	LEAD	7439-92-1	mg/kg																				
Metals	MAGNESIUM	7439-95-4	mg/kg																				
Metals	MANGANESE	7439-96-5	mg/kg																				
Metals	MERCURY	7439-97-6	mg/kg																				
Metals	NICKEL	7440-02-0	mg/kg																				
Metals	POTASSIUM	7440-09-7	mg/kg																				
Metals	SELENIUM	7782-49-2	mg/kg																				
Metals	SILVER	7440-22-4	mg/kg																				
Metals	SODIUM	7440-23-5	mg/kg																				
Metals	THALLIUM	7440-28-0	mg/kg																				
Metals	VANADIUM	7440-62-2	mg/kg																				
Metals	ZINC	7440-66-6	mg/kg																				
OCL Pesticide	2,4'-DDD	53-19-0	mg/kg	0.05	U	0.05	U	0.05	U	0.05	U									0.05	U	2.7	
OCL Pesticide	2,4'-DDT	789-02-6	mg/kg	0.05	U	0.05	U	0.05	U	0.05	U	0.05	U	0.05	U	0.05	U	0.05	U	0.05	U	0.05	U
OCL Pesticide	4,4-DDD	72-54-8	mg/kg	0.05	U	0.05	U	0.05	U	0.05	U									0.05	U	4.2	
OCL Pesticide	4,4-DDE	72-55-9	mg/kg	0.05	U	0.05	U	0.05	U	0.05	U	0.05	U	0.05	U	0.05	U	0.05	U	0.05	U	0.11	
OCL Pesticide	4,4-DDT	50-29-3	mg/kg	0.05	U	0.05	U	0.05	U	0.05	U	0.05	U	0.05	U	0.05	U	0.05	U	0.05	U	0.05	U
OCL Pesticide	ALACHLOR	15972-60-8	mg/kg	0.05	U	0.05	U	0.05	U	0.05	U	0.05	U	0.05	U	0.05	U	0.05	U	0.05	U	0.05	U
OCL Pesticide	ALDRIN	309-00-2	mg/kg	0.05	U	0.05	U	0.05	U	0.05	U	0.05	U	0.05	U	0.05	U	0.05	U	0.05	U	0.32	
OCL Pesticide	ALPHA-BHC	319-84-6	mg/kg	0.05	U	0.05	U	0.05	U	0.05	U	0.05	U	0.05	U	0.05	U	0.05	U	0.05	U	0.05	U
OCL Pesticide	ALPHA-CHLORDANE	5103-71-9	mg/kg																				
OCL Pesticide	BENEFIN	1861-40-1	mg/kg	0.05	U	0.05	U	0.05	U	0.05	U	0.05	U	0.05	U	0.05	U	0.05	U	0.05	U	0.05	U
OCL Pesticide	BETA-BHC	319-85-7	mg/kg	0.05	U	0.05	U	0.05	U	0.05	U	0.05	U	0.05	U	0.05	U	0.05	U	0.05	U	0.05	
OCL Pesticide	CAPTAN	133-06-2	mg/kg	0.05	U	0.05	U	0.05	U	0.05	U	0.05	U	0.05	U	0.05	U	0.05	U	0.05	U	0.05	U
OCL Pesticide	CARBOPHENOTHION	786-19-6	mg/kg	0.05	U	0.05	U	0.05	U	0.05	U	0.05	U	0.05	U	0.05	U	0.05	U	0.05	U	0.05	U
OCL Pesticide	CHLORDANE	57-74-9	mg/kg	0.05	U	0.05	U	0.05	U	0.05		0.12		0.05	U	0.05	U	0.05	U	0.08		0.31	
OCL Pesticide	CHLORTHAL	1861-32-1	mg/kg	0.05	U	0.05	U	0.05	U	0.05	U	0.05	U	0.05	U	0.05	U	0.05	U	0.05	U	0.05	U
OCL Pesticide	DELTA-BHC	319-86-8	mg/kg	0.05	U	0.05	U	0.05	U	0.05	U	0.05	U	0.05	U	0.05	U	0.05	U	0.05	U	0.19	
OCL Pesticide	DICOFOL	115-32-2	mg/kg	0.05	U	0.05	U	0.05	U	0.05	U	0.05	U	0.05	U	0.05	U	0.05	U	0.05	U	0.05	U
OCL Pesticide	DIELDRIN	60-57-1	mg/kg	0.05	U	0.05	U	0.05	U	0.05	U	0.05	U	0.05	U	0.05	U	0.05	U	0.05	U	0.59	
OCL Pesticide	DMPA	299-85-4	mg/kg	0.05	U	0.05	U	0.05	U	0.05	U	0.05	U	0.05	U	0.05	U	0.05	U	0.05	U	0.05	U
OCL Pesticide	ENDOSULFAN I	959-98-8	mg/kg	0.05	U	0.05	U	0.05	U	0.05	U	0.05	U	0.05	U	0.05	U	0.05	U	0.05	U	0.05	U
OCL Pesticide	ENDOSULFAN II	33213-65-9	mg/kg	0.05	U	0.05	U	0.05	U	0.05	U	0.05	U	0.05	U	0.05	U	0.05	U	0.05	U	0.05	U
OCL Pesticide	ENDOSULFAN SULFATE	1031-07-8	mg/kg	0.05	U	0.05	U	0.05	U	0.05	U	0.05	U	0.05	U	0.05	U	0.05	U	0.05	U	0.05	U
OCL Pesticide	ENDRIN	72-20-8	mg/kg	0.05	U	0.05	U	0.05	U	0.05	U	0.05	U	0.05	U	0.05	U	0.05	U	0.05	U	0.05	U
OCL Pesticide	ENDRIN ALDEHYDE	7421-93-4	mg/kg	0.05	U	0.05	U	0.05	U	0.05	U			0.05	U	0.05	U						
OCL Pesticide	ENDRIN KETONE	53494-70-5	mg/kg																				
OCL Pesticide	GAMMA-BHC (LINDANE)	58-89-9	mg/kg	0.05	U	0.05	U	0.05	U	0.05	U	0.05	U	0.05	U	0.05	U	0.05	U	0.05	U	0.05	U
OCL Pesticide	HEPTACHLOR	76-44-8	mg/kg	0.02	U	0.02	U	0.02	U	0.02	U	0.02	U	0.02	U	0.02	U	0.02	U	0.02	U	0.02	U
OCL Pesticide	HEPTACHLOR EPOXIDE	1024-57-3	mg/kg	0.05	U	0.05	U	0.05	U	0.05	U	0.05	U	0.05	U	0.05	U	0.05	U	0.05	U	0.05	U
OCL Pesticide	METHOXYCHLOR	72-43-5	mg/kg	0.05	U	0.05	U	0.05	U	0.05	U	0.05	U	0.05	U	0.05	U	0.05	U	0.05	U	0.05	U
OCL Pesticide	NITROFEN	1836-75-5	mg/kg	0.05	U	0.05	U	0.05	U	0.05	U	0.05	U	0.05	U	0.05	U	0.05	U	0.05	U	0.05	U
OCL Pesticide	PCNB	82-68-8	mg/kg	0.05	U	0.05	U	0.05	U	0.05	U	0.05	U	0.05	U	0.05	U	0.05	U	0.05	U	0.05	U

			Sample ID	SS-H-1	SS-H-2	SS-H-3	SS-HC-1	TWP-1	TWP-11A	TWP-12	TWP-8	GB-2 S-1A(1-3)	GB-2 S-4C(7-9)
			LAB ID	SS-H-1	SS-H-2	SS-H-3	SS-HC-1	TWP-1	TWP-11A	TWP-12	TWP-8	GB-2 S-1A(1-3)	GB-2 S-4C(7-9)
			Sample Date	06/25/89	06/25/89	06/25/89	06/28/89	04/01/90	04/01/90	04/01/90	04/01/90	02/25/88	02/25/88
			Location Status	Remaining Onsite	Remaining Onsite	Remaining Onsite	Remaining Onsite	Remaining Onsite	Remaining Onsite	Remaining Onsite	Remaining Onsite	Remaining Onsite	Remaining Onsite
OCL Pesticide	TOXAPHENE	8001-35-2	mg/kg	0.05 U	0.05 U	0.05 U	0.05 U	0.05 U	0.05 U	0.05 U	0.05 U	0.05 U	0.05 U
OP Pesticide	AZINPHOSMETHYL	86-50-0	mg/kg	0.5 U	0.5 U	0.5 U	0.5 U						
OP Pesticide	CROTOXYPHOS	7700-17-6	mg/kg	0.5 U	0.5 U	0.5 U	0.5 U						
OP Pesticide	DEF	78-48-8	mg/kg	0.05 U	0.05 U	0.05 U	0.05 U						
OP Pesticide	DIAZINON	333-41-5	mg/kg	0.05 U	0.05 U	0.05 U	0.05 U						
OP Pesticide	DIMETHOATE	60-51-5	mg/kg	0.05 U	0.05 U	0.05 U	0.05 U						
OP Pesticide	DIPHENAMID	957-51-7	mg/kg	1 U	1 U	1 U	1 U						
OP Pesticide	DISULFOTON	298-04-4	mg/kg	0.05 U	0.05 U	0.05 U	0.05 U						
OP Pesticide	ETHION	563-12-2	mg/kg	0.05 U	0.05 U	0.05 U	0.05 U						
OP Pesticide	MALATHION	121-75-5	mg/kg	0.05 U	0.05 U	0.05 U	0.05 U						
OP Pesticide	METHYL CARBOPHENOTHION	953-17-3	mg/kg	0.05 U	0.05 U	0.05 U	0.05 U						
OP Pesticide	METHYL PARATHION	298-00-0	mg/kg	0.05 U	0.05 U	0.05 U	0.05 U						
OP Pesticide	PARATHION	56-38-2	mg/kg	0.05 U	0.05 U	0.05 U	0.05 U						
OP Pesticide	PHORATE	298-02-2	mg/kg	0.05 U	0.05 U	0.05 U	0.05 U						
OP Pesticide	PROMETON	1610-18-0	mg/kg	0.05 U	0.05 U	0.05 U	0.05 U						
OP Pesticide	TRIFLURALIN	1582-09-8	mg/kg	0.05 U	0.05 U	0.05 U	0.05 U						
PCB	AROCLOR-1016	12674-11-2	mg/kg										
PCB	AROCLOR-1221	11104-28-2	mg/kg										
PCB	AROCLOR-1232	11141-16-5	mg/kg										
PCB	AROCLOR-1242	53469-21-9	mg/kg										
PCB	AROCLOR-1248	12672-29-6	mg/kg										
PCB	AROCLOR-1254	11097-69-1	mg/kg										
PCB	AROCLOR-1260	11096-82-5	mg/kg										
SVOC	1,2,4-TRICHLOROBENZENE	120-82-1	mg/kg	0.6 U	0.6 U	0.6 U	0.6 U						
SVOC	1,2-DICHLOROBENZENE	95-50-1	mg/kg	0.6 U	0.6 U	0.6 U	0.6 U						
SVOC	1,3-DICHLOROBENZENE	541-73-1	mg/kg	0.6 U	0.6 U	0.6 U	0.6 U						
SVOC	1,4-DICHLOROBENZENE	106-46-7	mg/kg	0.6 U	0.6 U	0.6 U	0.6 U						
SVOC	2,3,4,6-TETRACHLOROPHENOL	58-90-2	mg/kg	1 U	1 U	1 U	1 U						
SVOC	2,4,5-TRICHLOROPHENOL	95-95-4	mg/kg	0.6 U	0.6 U	0.6 U	0.6 U						
SVOC	2,4,6-TRICHLOROPHENOL	88-06-2	mg/kg	0.6 U	0.6 U	0.6 U	0.6 U						
SVOC	2,4-DICHLOROPHENOL	120-83-2	mg/kg	0.6 U	0.6 U	0.6 U	0.6 U						
SVOC	2,4-DIMETHYLPHENOL	105-67-9	mg/kg	0.6 U	0.6 U	0.6 U	0.6 U						
SVOC	2,4-DINITROPHENOL	51-28-5	mg/kg	3.3 U	3.3 U	3.3 U	3.3 U						
SVOC	2,4-DINITROTOLUENE	121-14-2	mg/kg	0.6 U	0.6 U	0.6 U	0.6 U						
SVOC	2,6-DINITROTOLUENE	606-20-2	mg/kg	0.6 U	0.6 U	0.6 U	0.6 U						
SVOC	2-CHLORONAPHTHALENE	91-58-7	mg/kg	0.6 U	0.6 U	0.6 U	0.6 U						
SVOC	2-CHLOROPHENOL	95-57-8	mg/kg	0.6 U	0.6 U	0.6 U	0.6 U						
SVOC	2-METHYL NAPHTHALENE	91-57-6	mg/kg	0.6 U	0.6 U	0.6 U	0.6 U						
SVOC	2-METHYL-4,6-DINITROPHENOL	534-52-1	mg/kg	3.3 U	3.3 U	3.3 U	3.3 U						
SVOC	2-METHYLPHENOL	95-48-7	mg/kg										
SVOC	2-NITROANILINE	88-74-4	mg/kg										
SVOC	2-NITROPHENOL	88-75-5	mg/kg	0.6 U	0.6 U	0.6 U	0.6 U						
SVOC	3,3'-DICHLOROBENZIDINE	91-94-1	mg/kg	3.3 U	3.3 U	3.3 U	3.3 U						
SVOC	4-BROMOPHENYL-PHENYLETHER	101-55-3	mg/kg	0.6 U	0.6 U	0.6 U	0.6 U						
SVOC	4-CHLORO-3-METHYLPHENOL	59-50-7	mg/kg	1.3 U	1.3 U	1.3 U	1.3 U						
SVOC	4-CHLOROANILINE	106-47-8	mg/kg										
SVOC	4-CHLOROPHENYL PHENYL ETHER	7005-72-3	mg/kg	0.6 U	0.6 U	0.6 U	0.6 U						
SVOC	4-METHYLPHENOL	106-44-5	mg/kg										
SVOC	4-NITROANILINE	100-01-6	mg/kg										
SVOC	4-NITROPHENOL	100-02-7	mg/kg	3.3 U	3.3 U	3.3 U	3.3 U						
SVOC	ACENAPHTHENE	83-32-9	mg/kg	0.6 U	0.6 U	0.6 U	0.6 U						
SVOC	ACENAPHTHYLENE	208-96-8	mg/kg	0.6 U	0.6 U	0.6 U	0.6 U						
SVOC	ACETOPHENONE	98-86-2	mg/kg										
SVOC	ANTHRACENE	120-12-7	mg/kg	0.6 U	0.6 U	0.6 U	0.6 U						
SVOC	BENZO (A) ANTHRACENE	56-55-3	mg/kg	0.6 U	0.6 U	0.6 U	0.6 U						
SVOC	BENZO (A) PYRENE	50-32-8	mg/kg	0.6 U	0.6 U	0.6 U	0.6 U						
SVOC	BENZO (B) FLUORANTHENE	205-99-2	mg/kg	0.6 U	0.6 U	0.6 U	0.6 U						
SVOC	BENZO (GHI) PERYLENE	191-24-2	mg/kg	0.6 U	0.6 U	0.6 U	0.6 U						
SVOC	BENZO (K) FLUORANTHENE	207-08-9	mg/kg	0.6 U	0.6 U	0.6 U	0.6 U						
SVOC	BIS (2-CHLOROETHOXY) METHANE	111-91-1	mg/kg	0.6 U	0.6 U	0.6 U	0.6 U						
SVOC	BIS (2-CHLOROETHYL) ETHER	111-44-4	mg/kg	0.6 U	0.6 U	0.6 U	0.6 U						
SVOC	BIS (2-ETHYLHEXYL) PHTHALATE	117-81-7	mg/kg	0.6 U	0.6 U	0.6 U	0.6 U						
SVOC	BIS-(2-CHLOROISOPROPYL) ETHER	108-60-1	mg/kg	0.6 U	0.6 U	0.6 U	0.6 U						

			Sample ID	SS-H-1		SS-H-2		SS-H-3		SS-HC-1		TWP-1		TWP-11A		TWP-12		TWP-8		GB-2 S-1A(1-3)		GB-2 S-4C(7-9)	
			LAB ID	SS-H-1		SS-H-2		SS-H-3		SS-HC-1		TWP-1		TWP-11A		TWP-12		TWP-8		GB-2 S-1A(1-3)		GB-2 S-4C(7-9)	
			Sample Date	06/25/89		06/25/89		06/25/89		06/28/89		04/01/90		04/01/90		04/01/90		04/01/90		02/25/88		02/25/88	
			Location Status	Remaining Onsite		Remaining Onsite		Remaining Onsite		Remaining Onsite		Remaining Onsite		Remaining Onsite		Remaining Onsite		Remaining Onsite		Remaining Onsite		Remaining Onsite	
SVOC	BUTYL BENZYL PHTHALATE	85-68-7	mg/kg	0.6	U	0.6	U	0.6	U	0.6	U												
SVOC	CARBAZOLE	86-74-8	mg/kg																				
SVOC	CHLOROANILINE	27134-26-5	mg/kg																				
SVOC	CHRYSENE	218-01-9	mg/kg	0.6	U	0.6	U	0.6	U	0.6	U												
SVOC	DIBENZO (A,H) ANTHRACENE	53-70-3	mg/kg	0.6	U	0.6	U	0.6	U	0.6	U												
SVOC	DIBENZOFURAN	132-64-9	mg/kg	0.6	U	0.6	U	0.6	U	0.6	U												
SVOC	DIETHYL PHTHALATE	84-66-2	mg/kg	0.6	U	0.6	U	0.6	U	0.6	U												
SVOC	DIMETHYL PHTHALATE	131-11-3	mg/kg	0.6	U	0.6	U	0.6	U	0.6	U												
SVOC	DI-N-BUTYL PHTHALATE	84-74-2	mg/kg	0.6	U	0.6	U	0.6	U	0.6	U												
SVOC	DI-N-OCTYL PHTHALATE	117-84-0	mg/kg	0.6	U	0.6	U	0.6	U	0.6	U												
SVOC	FLUORANTHENE	206-44-0	mg/kg	0.6	U	0.6	U	0.6	U	0.6	U												
SVOC	FLUORENE	86-73-7	mg/kg	0.6	U	0.6	U	0.6	U	0.6	U												
SVOC	HEXACHLOROBENZENE	118-74-1	mg/kg	0.6	U	0.6	U	0.6	U	0.6	U												
SVOC	HEXACHLOROBUTADIENE	87-68-3	mg/kg	0.6	U	0.6	U	0.6	U	0.6	U												
SVOC	HEXACHLOROCYCLOPENTADIENE	77-47-4	mg/kg	0.6	U	0.6	U	0.6	U	0.6	U												
SVOC	HEXACHLOROETHANE	67-72-1	mg/kg	0.6	U	0.6	U	0.6	U	0.6	U												
SVOC	INDENO (1,2,3-CD) PYRENE	193-39-5	mg/kg	0.6	U	0.6	U	0.6	U	0.6	U												
SVOC	ISOPHORONE	78-59-1	mg/kg	0.6	U	0.6	U	0.6	U	0.6	U												
SVOC	NAPHTHALENE	91-20-3	mg/kg	0.6	U	0.6	U	0.6	U	0.6	U												
SVOC	NITROBENZENE	98-95-3	mg/kg	0.6	U	0.6	U	0.6	U	0.6	U												
SVOC	N-NITROSODIMETHYLAMINE	62-75-9	mg/kg	0.6	U	0.6	U	0.6	U	0.6	U												
SVOC	N-NITROSO-DI-N-PROPYLAMINE	621-64-7	mg/kg	0.6	U	0.6	U	0.6	U	0.6	U												
SVOC	N-NITROSODIPHENYLAMINE	86-30-6	mg/kg	0.6	U	0.6	U	0.6	U	0.6	U												
SVOC	PENTACHLOROPHENOL	87-86-5	mg/kg	3.3	U	3.3	U	3.3	U	3.3	U												
SVOC	PHENANTHRENE	85-01-8	mg/kg	0.6	U	0.6	U	0.6	U	0.6	U												
SVOC	PHENOL	108-95-2	mg/kg	0.6	U	0.6	U	0.6	U	0.6	U												
SVOC	PYRENE	129-00-0	mg/kg	0.6	U	0.6	U	0.6	U	0.6	U												
VOC	1,1,1-TRICHLOROETHANE	71-55-6	mg/kg	0.6	U	0.6	U	0.6	U	0.6	U												
VOC	1,1,2,2-TETRACHLOROETHANE	79-34-5	mg/kg	0.6	U	0.6	U	0.6	U	0.6	U												
VOC	1,1,2-TRICHLOROETHANE	79-00-5	mg/kg	0.6	U	0.6	U	0.6	U	0.6	U												
VOC	1,1-DICHLOROETHANE	75-34-3	mg/kg	0.6	U	0.6	U	0.6	U	0.6	U												
VOC	1,1-DICHLOROETHENE	75-35-4	mg/kg	0.6	U	0.6	U	0.6	U	0.6	U												
VOC	1,2-DICHLOROETHANE	107-06-2	mg/kg	0.6	U	0.6	U	0.6	U	0.6	U												
VOC	1,2-DICHLOROETHENE (TOTAL)	540-59-0	mg/kg																				
VOC	1,2-DICHLOROPROPANE	78-87-5	mg/kg	0.6	U	0.6	U	0.6	U	0.6	U												
VOC	2-BUTANONE	78-93-3	mg/kg																				
VOC	2-CHLOROETHYLVINYL ETHER	110-75-8	mg/kg	1.2	U	1.2	U	1.2	U	1.2	U												
VOC	2-HEXANONE	591-78-6	mg/kg																				
VOC	4-METHYL-2-PENTANONE	108-10-1	mg/kg																				
VOC	ACETONE	67-64-1	mg/kg																				
VOC	BENZENE	71-43-2	mg/kg	0.6	U	0.6	U	0.6	U	0.6	U												
VOC	BROMODICHLOROMETHANE	75-27-4	mg/kg	0.6	U	0.6	U	0.6	U	0.6	U												
VOC	BROMOFORM	75-25-2	mg/kg	0.6	U	0.6	U	0.6	U	0.6	U												
VOC	BROMOMETHANE	74-83-9	mg/kg	1.2	U	1.2	U	1.2	U	1.2	U												
VOC	CARBON DISULFIDE	75-15-0	mg/kg																				
VOC	CARBON TETRACHLORIDE	56-23-5	mg/kg	0.6	U	0.6	U	0.6	U	0.6	U												
VOC	CHLOROBENZENE	108-90-7	mg/kg	0.6	U	0.6	U	0.6	U	0.6	U												
VOC	CHLOROETHANE	75-00-3	mg/kg	1.2	U	1.2	U	1.2	U	1.2	U												
VOC	CHLOROFORM	67-66-3	mg/kg	0.6	U	0.6	U	0.6	U	0.6	U												
VOC	CHLOROMETHANE	74-87-3	mg/kg	1.2	U	1.2	U	1.2	U	1.2	U												
VOC	CIS-1,3-DICHLOROPROPENE	10061-01-5	mg/kg	0.6	U	0.6	U	0.6	U	0.6	U												
VOC	DIBROMOCHLOROMETHANE	124-48-1	mg/kg	0.6	U	0.6	U	0.6	U	0.6	U												
VOC	ETHYLBENZENE	100-41-4	mg/kg	0.6	U	0.6	U	0.6	U	0.6	U												
VOC	METHYLENE CHLORIDE	75-09-2	mg/kg	0.6	U	0.6	U	0.6	U	0.6	U												
VOC	STYRENE	100-42-5	mg/kg																				
VOC	TETRACHLOROETHENE	127-18-4	mg/kg	0.6	U	0.6	U	0.6	U	0.6	U												
VOC	TOLUENE	108-88-3	mg/kg	0.6	U	0.6	U	0.6	U	0.6	U												
VOC	TRANS-1,2-DICHLOROETHENE	156-60-5	mg/kg	0.6	U	0.6	U	0.6	U	0.6	U												
VOC	TRANS-1,3-DICHLOROPROPENE	10061-02-6	mg/kg	0.6	U	0.6	U	0.6	U	0.6	U												
VOC	TRICHLOROETHENE	79-01-6	mg/kg	0.6	U	0.6	U	0.6	U	0.6	U												
VOC	TRICHLOROFLUOROMETHANE	75-69-4	mg/kg	1.2	U	1.2	U	1.2	U	1.2	U												
VOC	VINYL CHLORIDE	75-01-4	mg/kg	1.2	U	1.2	U	1.2	U	1.2	U												
VOC	XYLENES	1330-20-7	mg/kg	0.6	U	0.6	U	0.6	U	0.6	U												

			Sample ID	GB-2 SS-10A(29-31)		GB-3 S-10A(32-35)		GB-3 S-1A(1-3)		GB-3 S-4C (8-11)		GB-3 S-7A(17-20)	
			LAB ID	GB-2 SS-10A		GB-3 S-10A		GB-3 S-1A(1-3)		GB-3 S-4C		GB-3 S-7A	
			Sample Date	02/25/88		02/26/88		02/26/88		02/26/88		02/26/88	
			Location Status	Remaining Onsite		Remaining Onsite		Remaining Onsite		Remaining Onsite		Remaining Onsite	
Fraction	Parameter	CASNO	Units										
Herbicide	2,4,5-T	93-76-5	mg/kg										
Herbicide	2,4,5-TP	93-72-1	mg/kg										
Herbicide	2,4-D	94-75-7	mg/kg										
Herbicide	2,4-DB	94-82-6	mg/kg										
Herbicide	2,4-DP	120-36-5	mg/kg										
Herbicide	DICAMBA	1918-00-9	mg/kg										
Herbicide	DINOSEB (DNBP)	88-85-7	mg/kg										
Metals	ALUMINUM	7429-90-5	mg/kg										
Metals	ANTIMONY	7440-36-0	mg/kg										
Metals	ARSENIC	7440-38-2	mg/kg										
Metals	BARIUM	7440-39-3	mg/kg										
Metals	BERYLLIUM	7440-41-7	mg/kg										
Metals	CADMIUM	7440-43-9	mg/kg										
Metals	CALCIUM	7440-70-2	mg/kg										
Metals	CHROMIUM	7440-47-3	mg/kg										
Metals	COBALT	7440-48-4	mg/kg										
Metals	COPPER	7440-50-8	mg/kg										
Metals	CYANIDE	57-12-5	mg/kg										
Metals	IRON	7439-89-6	mg/kg										
Metals	LEAD	7439-92-1	mg/kg										
Metals	MAGNESIUM	7439-95-4	mg/kg										
Metals	MANGANESE	7439-96-5	mg/kg										
Metals	MERCURY	7439-97-6	mg/kg										
Metals	NICKEL	7440-02-0	mg/kg										
Metals	POTASSIUM	7440-09-7	mg/kg										
Metals	SELENIUM	7782-49-2	mg/kg										
Metals	SILVER	7440-22-4	mg/kg										
Metals	SODIUM	7440-23-5	mg/kg										
Metals	THALLIUM	7440-28-0	mg/kg										
Metals	VANADIUM	7440-62-2	mg/kg										
Metals	ZINC	7440-66-6	mg/kg										
OCL Pesticide	2,4'-DDD	53-19-0	mg/kg	0.05	U	0.05	U	0.05	U	0.05	U	0.05	U
OCL Pesticide	2,4'-DDT	789-02-6	mg/kg	0.05	U	0.05	U	0.05	U	0.05	U	0.05	U
OCL Pesticide	4,4-DDD	72-54-8	mg/kg	0.05	U	0.05	U	16		0.05	U	0.05	U
OCL Pesticide	4,4-DDE	72-55-9	mg/kg	0.05	U	0.05	U	3.6		0.05	U	0.05	U
OCL Pesticide	4,4-DDT	50-29-3	mg/kg	0.05	U	0.05	U	15		0.05	U	0.05	U
OCL Pesticide	ALACHLOR	15972-60-8	mg/kg	0.05	U	0.05	U	0.05	U	0.05	U	0.05	U
OCL Pesticide	ALDRIN	309-00-2	mg/kg	0.05	U	0.05	U	0.05	U	0.05	U	0.05	U
OCL Pesticide	ALPHA-BHC	319-84-6	mg/kg	0.05	U	0.05	U	0.08		0.05	U	0.05	U
OCL Pesticide	ALPHA-CHLORDANE	5103-71-9	mg/kg										
OCL Pesticide	BENEFIN	1861-40-1	mg/kg	0.05	U	0.05	U	0.05	U	0.05	U	0.05	U
OCL Pesticide	BETA-BHC	319-85-7	mg/kg	0.05	U	0.05	U	0.57		0.05	U	0.05	U
OCL Pesticide	CAPTAN	133-06-2	mg/kg	0.05	U	0.05	U	0.05	U	0.05	U	0.05	U
OCL Pesticide	CARBOPHENOTHION	786-19-6	mg/kg	0.05	U	0.05	U	0.05	U	0.05	U	0.05	U
OCL Pesticide	CHLORDANE	57-74-9	mg/kg	0.05	U	0.05	U	1.1		0.05	U	0.05	U
OCL Pesticide	CHLORTHAL	1861-32-1	mg/kg	0.05	U	0.05	U	0.05	U	0.05	U	0.05	U
OCL Pesticide	DELTA-BHC	319-86-8	mg/kg	0.05	U	0.05	U	0.09		0.05	U	0.05	U
OCL Pesticide	DICOFOL	115-32-2	mg/kg	0.05	U	0.05	U	0.05	U	0.05	U	0.05	U
OCL Pesticide	DIELDRIN	60-57-1	mg/kg	0.05	U	0.05	U	0.05	U	0.05	U	0.05	U
OCL Pesticide	DMPA	299-85-4	mg/kg	0.05	U	0.05	U	0.05	U	0.05	U	0.05	U
OCL Pesticide	ENDOSULFAN I	959-98-8	mg/kg	0.05	U	0.05	U	0.05	U	0.05	U	0.05	U
OCL Pesticide	ENDOSULFAN II	33213-65-9	mg/kg	0.05	U	0.05	U	0.05	U	0.05	U	0.05	U
OCL Pesticide	ENDOSULFAN SULFATE	1031-07-8	mg/kg	0.05	U	0.05	U	0.05	U	0.05	U	0.05	U
OCL Pesticide	ENDRIN	72-20-8	mg/kg	0.05	U	0.05	U	0.05	U	0.05	U	0.05	U
OCL Pesticide	ENDRIN ALDEHYDE	7421-93-4	mg/kg										
OCL Pesticide	ENDRIN KETONE	53494-70-5	mg/kg										
OCL Pesticide	GAMMA-BHC (LINDANE)	58-89-9	mg/kg	0.05	U	0.05	U	0.05	U	0.05	U	0.05	U
OCL Pesticide	HEPTACHLOR	76-44-8	mg/kg	0.02	U	0.02	U	0.02	U	0.02	U	0.02	U
OCL Pesticide	HEPTACHLOR EPOXIDE	1024-57-3	mg/kg	0.05	U	0.05	U	0.05	U	0.05	U	0.05	U
OCL Pesticide	METHOXYCHLOR	72-43-5	mg/kg	0.05	U	0.05	U	0.05	U	0.05	U	0.05	U
OCL Pesticide	NITROFEN	1836-75-5	mg/kg	0.05	U	0.05	U	0.05	U	0.05	U	0.05	U
OCL Pesticide	PCNB	82-68-8	mg/kg	0.05	U	0.05	U	0.05	U	0.05	U	0.05	U

			Sample ID	GB-2 SS-10A(29-31)		GB-3 S-10A(32-35)		GB-3 S-1A(1-3)		GB-3 S-4C (8-11)		GB-3 S-7A(17-20)	
			LAB ID	GB-2 SS-10A		GB-3 S-10A		GB-3 S-1A(1-3)		GB-3 S-4C		GB-3 S-7A	
			Sample Date	02/25/88		02/26/88		02/26/88		02/26/88		02/26/88	
			Location Status	Remaining Onsite		Remaining Onsite		Remaining Onsite		Remaining Onsite		Remaining Onsite	
OCL Pesticide	TOXAPHENE	8001-35-2	mg/kg	0.05	U	0.05	U	0.05	U	0.05	U	0.05	U
OP Pesticide	AZINPHOSMETHYL	86-50-0	mg/kg										
OP Pesticide	CROTOXYPHOS	7700-17-6	mg/kg										
OP Pesticide	DEF	78-48-8	mg/kg										
OP Pesticide	DIAZINON	333-41-5	mg/kg										
OP Pesticide	DIMETHOATE	60-51-5	mg/kg										
OP Pesticide	DIPHENAMID	957-51-7	mg/kg										
OP Pesticide	DISULFOTON	298-04-4	mg/kg										
OP Pesticide	ETHION	563-12-2	mg/kg										
OP Pesticide	MALATHION	121-75-5	mg/kg										
OP Pesticide	METHYL CARBOPHENOTHION	953-17-3	mg/kg										
OP Pesticide	METHYL PARATHION	298-00-0	mg/kg										
OP Pesticide	PARATHION	56-38-2	mg/kg										
OP Pesticide	PHORATE	298-02-2	mg/kg										
OP Pesticide	PROMETON	1610-18-0	mg/kg										
OP Pesticide	TRIFLURALIN	1582-09-8	mg/kg										
PCB	AROCLOR-1016	12674-11-2	mg/kg										
PCB	AROCLOR-1221	11104-28-2	mg/kg										
PCB	AROCLOR-1232	11141-16-5	mg/kg										
PCB	AROCLOR-1242	53469-21-9	mg/kg										
PCB	AROCLOR-1248	12672-29-6	mg/kg										
PCB	AROCLOR-1254	11097-69-1	mg/kg										
PCB	AROCLOR-1260	11096-82-5	mg/kg										
SVOC	1,2,4-TRICHLOROBENZENE	120-82-1	mg/kg										
SVOC	1,2-DICHLOROBENZENE	95-50-1	mg/kg							0.6	U		
SVOC	1,3-DICHLOROBENZENE	541-73-1	mg/kg							0.6	U		
SVOC	1,4-DICHLOROBENZENE	106-46-7	mg/kg							0.6	U		
SVOC	2,3,4,6-TETRACHLOROPHENOL	58-90-2	mg/kg										
SVOC	2,4,5-TRICHLOROPHENOL	95-95-4	mg/kg										
SVOC	2,4,6-TRICHLOROPHENOL	88-06-2	mg/kg										
SVOC	2,4-DICHLOROPHENOL	120-83-2	mg/kg										
SVOC	2,4-DIMETHYLPHENOL	105-67-9	mg/kg										
SVOC	2,4-DINITROPHENOL	51-28-5	mg/kg										
SVOC	2,4-DINITROTOLUENE	121-14-2	mg/kg										
SVOC	2,6-DINITROTOLUENE	606-20-2	mg/kg										
SVOC	2-CHLORONAPHTHALENE	91-58-7	mg/kg										
SVOC	2-CHLOROPHENOL	95-57-8	mg/kg										
SVOC	2-METHYL NAPHTHALENE	91-57-6	mg/kg										
SVOC	2-METHYL-4,6-DINITROPHENOL	534-52-1	mg/kg										
SVOC	2-METHYLPHENOL	95-48-7	mg/kg										
SVOC	2-NITROANILINE	88-74-4	mg/kg										
SVOC	2-NITROPHENOL	88-75-5	mg/kg										
SVOC	3,3'-DICHLOROBENZIDINE	91-94-1	mg/kg										
SVOC	4-BROMOPHENYL-PHENYLETHER	101-55-3	mg/kg										
SVOC	4-CHLORO-3-METHYLPHENOL	59-50-7	mg/kg										
SVOC	4-CHLOROANILINE	106-47-8	mg/kg										
SVOC	4-CHLOROPHENYL PHENYL ETHER	7005-72-3	mg/kg										
SVOC	4-METHYLPHENOL	106-44-5	mg/kg										
SVOC	4-NITROANILINE	100-01-6	mg/kg										
SVOC	4-NITROPHENOL	100-02-7	mg/kg										
SVOC	ACENAPHTHENE	83-32-9	mg/kg										
SVOC	ACENAPHTHYLENE	208-96-8	mg/kg										
SVOC	ACETOPHENONE	98-86-2	mg/kg										
SVOC	ANTHRACENE	120-12-7	mg/kg										
SVOC	BENZO (A) ANTHRACENE	56-55-3	mg/kg										
SVOC	BENZO (A) PYRENE	50-32-8	mg/kg										
SVOC	BENZO (B) FLUORANTHENE	205-99-2	mg/kg										
SVOC	BENZO (GHI) PERYLENE	191-24-2	mg/kg										
SVOC	BENZO (K) FLUORANTHENE	207-08-9	mg/kg										
SVOC	BIS (2-CHLOROETHOXY) METHANE	111-91-1	mg/kg										
SVOC	BIS (2-CHLOROETHYL) ETHER	111-44-4	mg/kg										
SVOC	BIS (2-ETHYLHEXYL) PHTHALATE	117-81-7	mg/kg										
SVOC	BIS-(2-CHLOROISOPROPYL) ETHER	108-60-1	mg/kg										

			Sample ID	GB-2 SS-10A(29-31)		GB-3 S-10A(32-35)		GB-3 S-1A(1-3)		GB-3 S-4C (8-11)		GB-3 S-7A(17-20)	
			LAB ID	GB-2 SS-10A		GB-3 S-10A		GB-3 S-1A(1-3)		GB-3 S-4C		GB-3 S-7A	
			Sample Date	02/25/88		02/26/88		02/26/88		02/26/88		02/26/88	
			Location Status	Remaining Onsite		Remaining Onsite		Remaining Onsite		Remaining Onsite		Remaining Onsite	
SVOC	BUTYL BENZYL PHTHALATE	85-68-7	mg/kg										
SVOC	CARBAZOLE	86-74-8	mg/kg										
SVOC	CHLOROANILINE	27134-26-5	mg/kg										
SVOC	CHRYSENE	218-01-9	mg/kg										
SVOC	DIBENZO (A,H) ANTHRACENE	53-70-3	mg/kg										
SVOC	DIBENZOFURAN	132-64-9	mg/kg										
SVOC	DIETHYL PHTHALATE	84-66-2	mg/kg										
SVOC	DIMETHYL PHTHALATE	131-11-3	mg/kg										
SVOC	DI-N-BUTYL PHTHALATE	84-74-2	mg/kg										
SVOC	DI-N-OCTYL PHTHALATE	117-84-0	mg/kg										
SVOC	FLUORANTHENE	206-44-0	mg/kg										
SVOC	FLUORENE	86-73-7	mg/kg										
SVOC	HEXACHLOROBENZENE	118-74-1	mg/kg										
SVOC	HEXACHLOROBUTADIENE	87-68-3	mg/kg										
SVOC	HEXACHLOROCYCLOPENTADIENE	77-47-4	mg/kg										
SVOC	HEXACHLOROETHANE	67-72-1	mg/kg										
SVOC	INDENO (1,2,3-CD) PYRENE	193-39-5	mg/kg										
SVOC	ISOPHORONE	78-59-1	mg/kg										
SVOC	NAPHTHALENE	91-20-3	mg/kg										
SVOC	NITROBENZENE	98-95-3	mg/kg										
SVOC	N-NITROSODIMETHYLAMINE	62-75-9	mg/kg										
SVOC	N-NITROSO-DI-N-PROPYLAMINE	621-64-7	mg/kg										
SVOC	N-NITROSODIPHENYLAMINE	86-30-6	mg/kg										
SVOC	PENTACHLOROPHENOL	87-86-5	mg/kg										
SVOC	PHENANTHRENE	85-01-8	mg/kg										
SVOC	PHENOL	108-95-2	mg/kg										
SVOC	PYRENE	129-00-0	mg/kg										
VOC	1,1,1-TRICHLOROETHANE	71-55-6	mg/kg							0.6	U		
VOC	1,1,2,2-TETRACHLOROETHANE	79-34-5	mg/kg							0.6	U		
VOC	1,1,2-TRICHLOROETHANE	79-00-5	mg/kg							0.6	U		
VOC	1,1-DICHLOROETHANE	75-34-3	mg/kg							0.6	U		
VOC	1,1-DICHLOROETHENE	75-35-4	mg/kg							0.6	U		
VOC	1,2-DICHLOROETHANE	107-06-2	mg/kg							0.6	U		
VOC	1,2-DICHLOROETHENE (TOTAL)	540-59-0	mg/kg										
VOC	1,2-DICHLOROPROPANE	78-87-5	mg/kg							0.6	U		
VOC	2-BUTANONE	78-93-3	mg/kg										
VOC	2-CHLOROETHYLVINYL ETHER	110-75-8	mg/kg							1.2	U		
VOC	2-HEXANONE	591-78-6	mg/kg										
VOC	4-METHYL-2-PENTANONE	108-10-1	mg/kg										
VOC	ACETONE	67-64-1	mg/kg										
VOC	BENZENE	71-43-2	mg/kg							4.9			
VOC	BROMODICHLOROMETHANE	75-27-4	mg/kg							0.6	U		
VOC	BROMOFORM	75-25-2	mg/kg							0.6	U		
VOC	BROMOMETHANE	74-83-9	mg/kg							1.2	U		
VOC	CARBON DISULFIDE	75-15-0	mg/kg										
VOC	CARBON TETRACHLORIDE	56-23-5	mg/kg							0.6	U		
VOC	CHLOROBENZENE	108-90-7	mg/kg							0.6	U		
VOC	CHLOROETHANE	75-00-3	mg/kg							1.2	U		
VOC	CHLOROFORM	67-66-3	mg/kg							0.6	U		
VOC	CHLOROMETHANE	74-87-3	mg/kg							1.2	U		
VOC	CIS-1,3-DICHLOROPROPENE	10061-01-5	mg/kg							0.6	U		
VOC	DIBROMOCHLOROMETHANE	124-48-1	mg/kg							0.6	U		
VOC	ETHYLBENZENE	100-41-4	mg/kg							0.6	U		
VOC	METHYLENE CHLORIDE	75-09-2	mg/kg							0.6	U		
VOC	STYRENE	100-42-5	mg/kg										
VOC	TETRACHLOROETHENE	127-18-4	mg/kg							0.6	U		
VOC	TOLUENE	108-88-3	mg/kg							0.6	U		
VOC	TRANS-1,2-DICHLOROETHENE	156-60-5	mg/kg							0.6	U		
VOC	TRANS-1,3-DICHLOROPROPENE	10061-02-6	mg/kg							0.6	U		
VOC	TRICHLOROETHENE	79-01-6	mg/kg							0.6	U		
VOC	TRICHLOROFLUOROMETHANE	75-69-4	mg/kg							1.2	U		
VOC	VINYL CHLORIDE	75-01-4	mg/kg							1.2	U		
VOC	XYLENES	1330-20-7	mg/kg							1.9			

			Sample ID	A-6		EA-B-1		EA-B-2		EA-C-1		EA-C-2		EA-D-2		EA-D-3		EA-F-2		EA-F-3		EA-F-4	
			LAB ID	A-6		EA-B-1		EA-B-2		EA-C-1		EA-C-2		EA-D-2		EA-D-3		EA-F-2		EA-F-3		EA-F-4	
			Sample Date	03/21/89		08/16/89		08/16/89		06/23/89		06/23/89		08/08/89		08/15/89		06/28/89		06/28/89		07/29/89	
			Location Status	Remaining Onsite		Remaining Onsite		Remaining Onsite		Remaining Onsite		Remaining Onsite		Remaining Onsite		Remaining Onsite		Remaining Onsite		Remaining Onsite		Remaining Onsite	
Fraction	Parameter	CASNO	Units	Result	Qual	Result	Qual	Result	Qual	Result	Qual	Result	Qual	Result	Qual	Result	Qual	Result	Qual	Result	Qual	Result	Qual
Herbicide	2,4,5-T	93-76-5	mg/kg	0.1	U	0.1	U	0.1	U	0.1	U	0.1	U	0.1	U	0.1	U	0.1	U	0.1	U	0.1	U
Herbicide	2,4,5-TP	93-72-1	mg/kg	0.1	U	0.1	U	0.1	U	0.1	U	0.1	U	0.1	U	0.1	U	0.1	U	0.1	U	0.1	U
Herbicide	2,4-D	94-75-7	mg/kg	0.1	U	0.1	U	0.1	U	0.1	U	0.1	U	0.1	U	0.1	U	0.1	U	0.1	U	0.1	U
Herbicide	2,4-DB	94-82-6	mg/kg	0.1	U	0.1	U	0.1	U	0.1	U	0.1	U	0.1	U	0.1	U	0.1	U	0.1	U	0.1	U
Herbicide	2,4-DP	120-36-5	mg/kg	0.1	U	0.1	U	0.1	U	0.1	U	0.1	U	0.1	U	0.1	U	0.1	U	0.1	U	0.1	U
Herbicide	DICAMBA	1918-00-9	mg/kg	0.1	U	0.1	U	0.1	U	0.1	U	0.1	U	0.1	U	0.1	U	0.1	U	0.1	U	0.1	U
Herbicide	DINOSEB (DNBP)	88-85-7	mg/kg	1	U	1	U	1	U	1	U	1	U	1	U	1	U	1	U	1	U	1	U
Metals	ALUMINUM	7429-90-5	mg/kg																				
Metals	ANTIMONY	7440-36-0	mg/kg			5	U	5	U	5	U	5	U	5	U	5	U	5	U	5	U	5	U
Metals	ARSENIC	7440-38-2	mg/kg			3.5		5.4		3.6		7.9		12		26		8.9		9.5		2.1	
Metals	BARIUM	7440-39-3	mg/kg																				
Metals	BERYLLIUM	7440-41-7	mg/kg			1		0.9		1.1		1.1		0.9		1		0.9		1		0.8	
Metals	CADMIUM	7440-43-9	mg/kg			0.5	U	0.5	U	0.5	U	0.5	U	0.5	U	0.5	U	0.5	U	0.5	U	0.5	U
Metals	CALCIUM	7440-70-2	mg/kg																				
Metals	CHROMIUM	7440-47-3	mg/kg			17		20		24		21		19		14		17		22		13	
Metals	COBALT	7440-48-4	mg/kg																				
Metals	COPPER	7440-50-8	mg/kg			20		22		23		21		19		19		19		20		15	
Metals	CYANIDE	57-12-5	mg/kg																				
Metals	IRON	7439-89-6	mg/kg																				
Metals	LEAD	7439-92-1	mg/kg			12		14		13		12		12		11		11		15		10	
Metals	MAGNESIUM	7439-95-4	mg/kg																				
Metals	MANGANESE	7439-96-5	mg/kg																				
Metals	MERCURY	7439-97-6	mg/kg			0.038		0.037		0.035		0.038		0.035		0.05		0.032		0.052		0.025	U
Metals	NICKEL	7440-02-0	mg/kg			18		19		18		22		20		21		19		23		15	
Metals	POTASSIUM	7440-09-7	mg/kg																				
Metals	SELENIUM	7782-49-2	mg/kg			0.78		0.3		0.61		0.57		0.36		0.52		0.43		0.48		0.29	
Metals	SILVER	7440-22-4	mg/kg			2	U	2	U	2	U	2	U	5	U	2	U	2	U	2	U	2	U
Metals	SODIUM	7440-23-5	mg/kg																				
Metals	THALLIUM	7440-28-0	mg/kg			5	U	5	U	5	U	5	U	5	U	5	U	5	U	5	U	5	U
Metals	VANADIUM	7440-62-2	mg/kg																				
Metals	ZINC	7440-66-6	mg/kg			59	U	75		77		78		72		71		69		100		54	
OCL Pesticide	2,4'-DDD	53-19-0	mg/kg	0.05	U	0.05	U	0.05	U	0.5	U	0.05	U	2.6		1	U	0.05	U	0.3		0.05	U
OCL Pesticide	2,4'-DDT	789-02-6	mg/kg	0.05	U	0.05	U	0.05	U	0.5	U	0.05	U	1	U	0.1	U	0.05	U	0.1	U	0.05	U
OCL Pesticide	4,4-DDD	72-54-8	mg/kg	0.05	U	0.05	U	0.05	U	1.3		0.05	U	20		14		0.05	U	7.3		0.05	U
OCL Pesticide	4,4-DDE	72-55-9	mg/kg	0.05	U	0.05	U	0.05	U	0.5	U	0.05	U	1	U	1	U	0.05	U	0.1	U	0.05	U
OCL Pesticide	4,4-DDT	50-29-3	mg/kg	0.05	U	0.05	U	0.05	U	1		0.05	U	109		17		0.05	U	41		0.05	U
OCL Pesticide	ALACHLOR	15972-60-8	mg/kg	0.05	U	0.05	U	0.05	U	0.5	U	0.05	U	1	U	1	U	0.05	U	0.1	U	0.05	U
OCL Pesticide	ALDRIN	309-00-2	mg/kg	0.05	U	0.05	U	0.05	U	0.6		0.05	U	20		49		0.05	U	0.1	U	0.05	U
OCL Pesticide	ALPHA-BHC	319-84-6	mg/kg	0.05	U	0.05	U	0.05	U	0.5	U	0.05	U	1		1		0.05	U	0.1		0.05	U
OCL Pesticide	ALPHA-CHLORDANE	5103-71-9	mg/kg																				
OCL Pesticide	BENEFIN	1861-40-1	mg/kg	0.05	U	0.05	U	0.05	U	0.05	U	0.05	U	0.05	U	0.05	U	0.05	U	0.05	U	0.05	U
OCL Pesticide	BETA-BHC	319-85-7	mg/kg	0.05	U	0.05	U	0.05	U	0.5	U	0.05	U	1	U	1	U	0.05	U	0.7		0.05	U
OCL Pesticide	CAPTAN	133-06-2	mg/kg	0.05	U	0.05	U	0.05	U	0.5	U	0.05	U	1	U	1	U	0.05	U	0.1	U	0.05	U
OCL Pesticide	CARBOPHENOTHION	786-19-6	mg/kg	0.05	U	0.05	U	0.05	U	0.5	U	0.05	U	0.05	U	0.05	U	0.05	U	0.1	U	0.05	U
OCL Pesticide	CHLORDANE	57-74-9	mg/kg	0.05	U	0.05	U	0.05	U	0.5		0.05	U	7.4		8.6		0.05	U	0.3		0.05	U
OCL Pesticide	CHLORTHAL	1861-32-1	mg/kg	0.05	U	0.05	U	0.05	U	0.5	U	0.05	U	1	U	1	U	0.05	U	0.1	U	0.05	U
OCL Pesticide	DELTA-BHC	319-86-8	mg/kg	0.05	U	0.05		0.05	U	0.5	U	0.05	U	1	U	1.5		0.05	U	0.1	U	0.05	U
OCL Pesticide	DICOFOL	115-32-2	mg/kg	0.05	U	0.05	U	0.05	U	0.5	U	0.05	U	1	U	1	U	0.05	U	0.1	U	0.05	U
OCL Pesticide	DIELDRIN	60-57-1	mg/kg	0.05	U	0.05	U	0.05	U	0.5		0.05	U	3.4		9.1		0.05	U	0.1		0.05	U
OCL Pesticide	DMPA	299-85-4	mg/kg	0.05	U	0.05	U	0.05	U	0.5	U	0.05	U	1	U	1	U	0.05	U	0.1	U	0.05	U
OCL Pesticide	ENDOSULFAN I	959-98-8	mg/kg	0.05	U	0.05	U	0.05	U	0.5	U	0.05	U	1	U	1	U	0.05	U	0.1	U	0.05	U
OCL Pesticide	ENDOSULFAN II	33213-65-9	mg/kg	0.05	U	0.05	U	0.05	U	0.5	U	0.05	U	1	U	1	U	0.05	U	0.1	U	0.05	U
OCL Pesticide	ENDOSULFAN SULFATE	1031-07-8	mg/kg	0.05	U	0.05	U	0.05	U	0.5	U	0.05	U	1	U	1	U	0.05	U	0.1	U	0.05	U
OCL Pesticide	ENDRIN	72-20-8	mg/kg	0.05	U	0.05	U	0.05	U	0.5	U	0.05	U	1	U	26		0.05	U	0.1	U	0.05	U
OCL Pesticide	ENDRIN ALDEHYDE	7421-93-4	mg/kg	0.05	U	0.05	U	0.05	U	0.5	U	0.05	U	1	U	1	U	0.05	U	0.1	U	0.05	U
OCL Pesticide	ENDRIN KETONE	53494-70-5	mg/kg																				
OCL Pesticide	GAMMA-BHC (LINDANE)	58-89-9	mg/kg	0.05	U	0.05	U	0.05	U	0.5	U	0.05	U	1		1		0.05	U	0.1		0.05	U
OCL Pesticide	HEPTACHLOR	76-44-8	mg/kg	0.02	U	0.02	U	0.02	U	0.5	U	0.02	U	6.6		1	U	0.02	U	0.1	U	0.02	U
OCL Pesticide	HEPTACHLOR EPOXIDE	1024-57-3	mg/kg	0.05	U	0.05	U	0.05	U	0.5	U	0.05	U	1	U	1	U	0.05	U	0.1	U	0.05	U
OCL Pesticide	METHOXYCHLOR	72-43-5	mg/kg	0.05	U	0.05	U	0.05	U	0.5	U	0.05	U	1	U	1	U	0.05	U	0.4		0.05	U
OCL Pesticide	NITROFEN	1836-75-5	mg/kg	0.05	U	0.05	U	0.05	U	0.5	U	0.05	U	1	U	1	U	0.05	U	0.1	U	0.05	U
OCL Pesticide	PCNB	82-68-8	mg/kg	0.05	U	0.05	U	0.05	U	0.5	U	0.05	U	1	U	1	U	0.05	U	0.1	U	0.05	U

			Sample ID	A-6	EA-B-1	EA-B-2	EA-C-1	EA-C-2	EA-D-2	EA-D-3	EA-F-2	EA-F-3	EA-F-4
			LAB ID	A-6	EA-B-1	EA-B-2	EA-C-1	EA-C-2	EA-D-2	EA-D-3	EA-F-2	EA-F-3	EA-F-4
			Sample Date	03/21/89	08/16/89	08/16/89	06/23/89	06/23/89	08/08/89	08/15/89	06/28/89	06/28/89	07/29/89
			Location Status	Remaining Onsite	Remaining Onsite	Remaining Onsite	Remaining Onsite	Remaining Onsite	Remaining Onsite	Remaining Onsite	Remaining Onsite	Remaining Onsite	Remaining Onsite
OCL Pesticide	TOXAPHENE	8001-35-2	mg/kg	0.05 U	0.05 U	0.05 U	3	0.05 U	64	25	0.05 U	8.5	0.05 U
OP Pesticide	AZINPHOSMETHYL	86-50-0	mg/kg	0.5 U	0.5 U	0.5 U	0.5 U	0.5 U	0.5 U	0.5 U	0.5 U	0.5 U	0.5 U
OP Pesticide	CROTOXYPHOS	7700-17-6	mg/kg	0.5 U			0.5 U	0.5 U	0.5 U		0.5 U	0.5 U	0.5 U
OP Pesticide	DEF	78-48-8	mg/kg	0.05 U	0.05 U	0.05 U	0.05 U	0.05 U	0.05 U	0.07	0.05 U	0.05 U	0.51
OP Pesticide	DIAZINON	333-41-5	mg/kg	0.05 U	0.05 U	0.05 U	0.05 U	0.05 U	0.05 U	0.05 U	0.05 U	0.05 U	0.05 U
OP Pesticide	DIMETHOATE	60-51-5	mg/kg	0.05 U	0.05 U	0.05 U	0.05 U	0.05 U	0.05 U	0.05 U	0.05 U	0.05 U	0.05 U
OP Pesticide	DIPHENAMID	957-51-7	mg/kg	1 U	1 U	0.05 U	1 U	1 U	1 U	1 U	1 U	1 U	1 U
OP Pesticide	DISULFOTON	298-04-4	mg/kg	0.05 U	0.05 U	0.05 U	0.05 U	0.05 U	0.05 U	0.05 U	0.05 U	0.05 U	0.05 U
OP Pesticide	ETHION	563-12-2	mg/kg	0.05 U	0.05 U	0.05 U	0.05 U	0.05 U	0.05 U	0.05 U	0.05 U	0.05 U	0.05 U
OP Pesticide	MALATHION	121-75-5	mg/kg	0.05 U	0.05 U	0.05 U	0.05 U	0.05 U	0.05 U	0.05 U	0.05 U	0.05 U	0.05 U
OP Pesticide	METHYL CARBOPHENOTHION	953-17-3	mg/kg	0.05 U	0.05 U	0.05 U	0.05 U	0.05 U	0.05 U	0.05 U	0.05 U	0.05 U	0.05 U
OP Pesticide	METHYL PARATHION	298-00-0	mg/kg	0.05 U	0.05 U	0.05 U	0.05 U	0.05 U	0.05 U	0.05 U	0.05 U	0.05 U	0.05 U
OP Pesticide	PARATHION	56-38-2	mg/kg	0.05 U	0.05 U	0.05 U	0.05 U	0.05 U	0.05 U	0.05 U	0.05 U	0.05 U	0.05 U
OP Pesticide	PHORATE	298-02-2	mg/kg	0.05 U	0.05 U	0.05 U	0.05 U	0.05 U	0.05 U	0.05 U	0.05 U	0.05 U	0.05 U
OP Pesticide	PROMETON	1610-18-0	mg/kg	0.05 U	0.05 U	0.05 U	0.05 U	0.05 U	0.05 U	0.05 U	0.05 U	0.05 U	0.05 U
OP Pesticide	TRIFLURALIN	1582-09-8	mg/kg	0.05 U	0.05 U	0.05 U	0.05 U	0.05 U	0.05 U	0.05 U	0.05 U	0.05 U	0.05 U
PCB	AROCLOR-1016	12674-11-2	mg/kg										
PCB	AROCLOR-1221	11104-28-2	mg/kg										
PCB	AROCLOR-1232	11141-16-5	mg/kg										
PCB	AROCLOR-1242	53469-21-9	mg/kg										
PCB	AROCLOR-1248	12672-29-6	mg/kg										
PCB	AROCLOR-1254	11097-69-1	mg/kg										
PCB	AROCLOR-1260	11096-82-5	mg/kg										
SVOC	1,2,4-TRICHLOROBENZENE	120-82-1	mg/kg	0.6 U	0.6 U	0.6 U	0.6 U	0.6 U	0.6 U	0.6 U	0.6 U	0.6 U	0.6 U
SVOC	1,2-DICHLOROBENZENE	95-50-1	mg/kg	0.6 U	0.6 U	0.6 U	0.6 U	0.6 U	0.6 U	0.6 U	0.6 U	0.6 U	0.6 U
SVOC	1,3-DICHLOROBENZENE	541-73-1	mg/kg	0.6 U	0.6 U	0.6 U	0.6 U	0.6 U	0.6 U	0.7	0.6 U	0.6 U	0.6 U
SVOC	1,4-DICHLOROBENZENE	106-46-7	mg/kg	0.6 U	0.6 U	0.6 U	0.6 U	0.6 U	0.6 U	1.9	0.6 U	0.6 U	0.6 U
SVOC	2,3,4,6-TETRACHLOROPHENOL	58-90-2	mg/kg	1 U	1 U	1 U	1 U	1 U	1 U	1 U	1 U	1 U	1 U
SVOC	2,4,5-TRICHLOROPHENOL	95-95-4	mg/kg	0.6 U	0.6 U	0.6 U	0.6 U	0.6 U	0.6 U	0.6 U	0.6 U	0.6 U	0.6 U
SVOC	2,4,6-TRICHLOROPHENOL	88-06-2	mg/kg	0.6 U	0.6 U	0.6 U	0.6 U	0.6 U	0.6 U	0.6 U	0.6 U	0.6 U	0.6 U
SVOC	2,4-DICHLOROPHENOL	120-83-2	mg/kg	0.6 U	0.6 U	0.6 U	0.6 U	0.6 U	0.6 U	0.6 U	0.6 U	0.6 U	0.6 U
SVOC	2,4-DIMETHYLPHENOL	105-67-9	mg/kg	0.6 U	0.6 U	0.6 U	0.6 U	0.6 U	0.6 U	0.6 U	0.6 U	0.6 U	0.6 U
SVOC	2,4-DINITROPHENOL	51-28-5	mg/kg	3.3 U	3.3 U	3.3 U	3.3 U	3.3 U	3.3 U	3.3 U	3.3 U	3.3 U	3.3 U
SVOC	2,4-DINITROTOLUENE	121-14-2	mg/kg	0.6 U	0.6 U	0.6 U	0.6 U	0.6 U	0.6 U	0.6 U	0.6 U	0.6 U	0.6 U
SVOC	2,6-DINITROTOLUENE	606-20-2	mg/kg	0.6 U	0.6 U	0.6 U	0.6 U	0.6 U	0.6 U	0.6 U	0.6 U	0.6 U	0.6 U
SVOC	2-CHLORONAPHTHALENE	91-58-7	mg/kg	0.6 U	0.6 U	0.6 U	0.6 U	0.6 U	0.6 U	0.6 U	0.6 U	0.6 U	0.6 U
SVOC	2-CHLOROPHENOL	95-57-8	mg/kg	0.6 U	0.6 U	0.6 U	0.6 U	0.6 U	0.6 U	0.6 U	0.6 U	0.6 U	0.6 U
SVOC	2-METHYL NAPHTHALENE	91-57-6	mg/kg	0.6 U	9.3	0.9	1.4	0.6 U	8.3	9.5	0.6 U	0.6 U	3.6
SVOC	2-METHYL-4,6-DINITROPHENOL	534-52-1	mg/kg	3.3 U	3.3 U	3.3 U	3.3 U	3.3 U	3.3 U	3.3 U	3.3 U	3.3 U	3.3 U
SVOC	2-METHYLPHENOL	95-48-7	mg/kg										
SVOC	2-NITROANILINE	88-74-4	mg/kg										
SVOC	2-NITROPHENOL	88-75-5	mg/kg	0.6 U	0.6 U	0.6 U	0.6 U	0.6 U	0.6 U	0.6 U	0.6 U	0.6 U	0.6 U
SVOC	3,3'-DICHLOROBENZIDINE	91-94-1	mg/kg	3.3 U	3.3 U	3.3 U	3.3 U	3.3 U	3.3 U	3.3 U	3.3 U	3.3 U	3.3 U
SVOC	4-BROMOPHENYL-PHENYLETHER	101-55-3	mg/kg	0.6 U	0.6 U	0.6 U	0.6 U	0.6 U	0.6 U	0.6 U	0.6 U	0.6 U	0.6 U
SVOC	4-CHLORO-3-METHYLPHENOL	59-50-7	mg/kg	1.3 U	1.3 U	1.3 U	1.3 U	1.3 U	1.3 U	1.3 U	1.3 U	1.3 U	1.3 U
SVOC	4-CHLOROANILINE	106-47-8	mg/kg										
SVOC	4-CHLOROPHENYL PHENYL ETHER	7005-72-3	mg/kg	0.6 U	0.6 U	0.6 U	0.6 U	0.6 U	0.6 U	0.6 U	0.6 U	0.6 U	0.6 U
SVOC	4-METHYLPHENOL	106-44-5	mg/kg										
SVOC	4-NITROANILINE	100-01-6	mg/kg										
SVOC	4-NITROPHENOL	100-02-7	mg/kg	3.3 U	3.3 U	3.3 U	3.3 U	3.3 U	3.3 U	3.3 U	3.3 U	3.3 U	3.3 U
SVOC	ACENAPHTHENE	83-32-9	mg/kg	0.6 U	0.6 U	0.6 U	0.6 U	0.6 U	0.6 U	0.6 U	0.6 U	0.6 U	0.6 U
SVOC	ACENAPHTHYLENE	208-96-8	mg/kg	0.6 U	0.6 U	0.6 U	0.6 U	0.6 U	0.6 U	0.6 U	0.6 U	0.6 U	0.6 U
SVOC	ACETOPHENONE	98-86-2	mg/kg										
SVOC	ANTHRACENE	120-12-7	mg/kg	0.6 U	0.6 U	0.6 U	0.6 U	0.6 U	0.6 U	0.6 U	0.6 U	0.6 U	0.6 U
SVOC	BENZO (A) ANTHRACENE	56-55-3	mg/kg	0.6 U	0.6 U	0.6 U	0.6 U	0.6 U	0.6 U	0.6 U	0.6 U	0.6 U	0.6 U
SVOC	BENZO (A) PYRENE	50-32-8	mg/kg	0.6 U	0.6 U	0.6 U	0.6 U	0.6 U	0.6 U	0.6 U	0.6 U	0.6 U	0.6 U
SVOC	BENZO (B) FLUORANTHENE	205-99-2	mg/kg	0.6 U	0.6 U	0.6 U	0.6 U	0.6 U	0.6 U	0.6 U	0.6 U	0.6 U	0.6 U
SVOC	BENZO (GHI) PERYLENE	191-24-2	mg/kg	0.6 U	0.6 U	0.6 U	0.6 U	0.6 U	0.6 U	0.6 U	0.6 U	0.6 U	0.6 U
SVOC	BENZO (K) FLUORANTHENE	207-08-9	mg/kg	0.6 U	0.6 U	0.6 U	0.6 U	0.6 U	0.6 U	0.6 U	0.6 U	0.6 U	0.6 U
SVOC	BIS (2-CHLOROETHOXY) METHANE	111-91-1	mg/kg	0.6 U	0.6 U	0.6 U	0.6 U	0.6 U	0.6 U	0.6 U	0.6 U	0.6 U	0.6 U
SVOC	BIS (2-CHLOROETHYL) ETHER	111-44-4	mg/kg	0.6 U	0.6 U	0.6 U	0.6 U	0.6 U	0.6 U	0.6 U	0.6 U	0.6 U	0.6 U
SVOC	BIS (2-ETHYLHEXYL) PHTHALATE	117-81-7	mg/kg	0.6 U	0.6 U	0.6 U	0.6 U	0.6 U	0.6 U	0.6 U	0.6 U	0.6 U	0.6 U
SVOC	BIS-(2-CHLOROISOPROPYL) ETHER	108-60-1	mg/kg	0.6 U	0.6 U	0.6 U	0.6 U	0.6 U	0.6 U	0.6 U	0.6 U	0.6 U	0.6 U

			Sample ID	A-6	EA-B-1	EA-B-2	EA-C-1	EA-C-2	EA-D-2	EA-D-3	EA-F-2	EA-F-3	EA-F-4
			LAB ID	A-6	EA-B-1	EA-B-2	EA-C-1	EA-C-2	EA-D-2	EA-D-3	EA-F-2	EA-F-3	EA-F-4
			Sample Date	03/21/89	08/16/89	08/16/89	06/23/89	06/23/89	08/08/89	08/15/89	06/28/89	06/28/89	07/29/89
			Location Status	Remaining Onsite	Remaining Onsite	Remaining Onsite	Remaining Onsite	Remaining Onsite	Remaining Onsite	Remaining Onsite	Remaining Onsite	Remaining Onsite	Remaining Onsite
SVOC	BUTYL BENZYL PHTHALATE	85-68-7	mg/kg	0.6 U	0.6 U	0.6 U	0.6 U	0.6 U	0.6 U	0.6 U	0.6 U	0.6 U	0.6 U
SVOC	CARBAZOLE	86-74-8	mg/kg										
SVOC	CHLOROANILINE	27134-26-5	mg/kg										
SVOC	CHRYSENE	218-01-9	mg/kg	0.6 U	0.6 U	0.6 U	0.6 U	0.6 U	0.6 U	0.6 U	0.6 U	0.6 U	0.6 U
SVOC	DIBENZO (A,H) ANTHRACENE	53-70-3	mg/kg	0.6 U									
SVOC	DIBENZOFURAN	132-64-9	mg/kg	0.6 U	0.6 U	0.6 U	0.6 U	0.6 U	0.6 U	0.6 U	0.6 U	0.6 U	0.6 U
SVOC	DIETHYL PHTHALATE	84-66-2	mg/kg	0.6 U	0.6 U	0.6 U	0.6 U	0.6 U	0.6 U	0.6 U	0.6 U	0.6 U	0.6 U
SVOC	DIMETHYL PHTHALATE	131-11-3	mg/kg	0.6 U	0.6 U	0.6 U	0.6 U	0.6 U	0.6 U	0.6 U	0.6 U	0.6 U	0.6 U
SVOC	DI-N-BUTYL PHTHALATE	84-74-2	mg/kg	0.6 U	0.6 U	0.6 U	0.6 U	0.6 U	0.6 U	0.6 U	0.6 U	0.6 U	0.6 U
SVOC	DI-N-OCTYL PHTHALATE	117-84-0	mg/kg	0.6 U	0.6 U	0.6 U	0.6 U	0.6 U	0.6 U	0.6 U	0.6 U	0.6 U	0.6 U
SVOC	FLUORANTHENE	206-44-0	mg/kg	0.6 U	0.6 U	0.6 U	0.6 U	0.6 U	0.6 U	0.6 U	0.6 U	0.6 U	0.6 U
SVOC	FLUORENE	86-73-7	mg/kg	0.6 U	0.6 U	0.6 U	0.6 U	0.6 U	0.6 U	0.6 U	0.6 U	0.6 U	0.6 U
SVOC	HEXACHLOROBENZENE	118-74-1	mg/kg	0.6 U	0.6 U	0.6 U	0.6 U	0.6 U	0.6 U	0.6 U	0.6 U	0.6 U	0.6 U
SVOC	HEXACHLOROBUTADIENE	87-68-3	mg/kg	0.6 U	0.6 U	0.6 U	0.6 U	0.6 U	0.6 U	0.6 U	0.6 U	0.6 U	0.6 U
SVOC	HEXACHLOROCYCLOPENTADIENE	77-47-4	mg/kg	0.6 U	0.6 U	0.6 U	0.6 U	0.6 U	0.6 U	0.6 U	0.6 U	0.6 U	0.6 U
SVOC	HEXACHLOROETHANE	67-72-1	mg/kg	0.6 U	0.6 U	0.6 U	0.6 U	0.6 U	0.6 U	0.6 U	0.6 U	0.6 U	0.6 U
SVOC	INDENO (1,2,3-CD) PYRENE	193-39-5	mg/kg	0.6 U	0.6 U	0.6 U	0.6 U	0.6 U	0.6 U	0.6 U	0.6 U	0.6 U	0.6 U
SVOC	ISOPHORONE	78-59-1	mg/kg	0.6 U	0.6 U	0.6 U	0.6 U	0.6 U	0.6 U	0.6 U	0.6 U	0.6 U	0.6 U
SVOC	NAPHTHALENE	91-20-3	mg/kg	0.6 U	6.8	0.6 U	0.6 U	0.6 U	4.4	5	0.6 U	0.6 U	4.6
SVOC	NITROBENZENE	98-95-3	mg/kg	0.6 U	0.6 U	0.6 U	0.6 U	0.6 U	0.6 U	0.6 U	0.6 U	0.6 U	0.6 U
SVOC	N-NITROSODIMETHYLAMINE	62-75-9	mg/kg	0.6 U	0.6 U	0.6 U	0.6 U	0.6 U	0.6 U	0.6 U	0.6 U	0.6 U	0.6 U
SVOC	N-NITROSO-DI-N-PROPYLAMINE	621-64-7	mg/kg	0.6 U	0.6 U	0.6 U	0.6 U	0.6 U	0.6 U	0.6 U	0.6 U	0.6 U	0.6 U
SVOC	N-NITROSODIPHENYLAMINE	86-30-6	mg/kg	0.6 U	0.6 U	0.6 U	0.6 U	0.6 U	0.6 U	0.6 U	0.6 U	0.6 U	0.6 U
SVOC	PENTACHLOROPHENOL	87-86-5	mg/kg	3.3 U	3.3 U	3.3 U	3.3 U	3.3 U	34	3.3 U	3.3 U	3.3 U	3.3 U
SVOC	PHENANTHRENE	85-01-8	mg/kg	0.6 U	0.6 U	0.6 U	0.6 U	0.6 U	0.6	0.9	0.6 U	0.6 U	0.6 U
SVOC	PHENOL	108-95-2	mg/kg	0.6 U	0.6 U	0.6 U	0.6 U	0.6 U	0.6 U	0.6 U	0.6 U	0.6 U	0.6 U
SVOC	PYRENE	129-00-0	mg/kg	0.6 U	0.6 U	0.6 U	0.6 U	0.6 U	0.6 U	0.6 U	0.6 U	0.6 U	0.6 U
VOC	1,1,1-TRICHLOROETHANE	71-55-6	mg/kg	0.6 U	0.6 U	0.6 U	0.6 U	0.6 U	0.6 U	3.6 U	0.6 U	0.6 U	0.6 U
VOC	1,1,2,2-TETRACHLOROETHANE	79-34-5	mg/kg	0.6 U	0.6 U	0.6 U	0.6 U	0.6 U	0.6 U	3.6 U	0.6 U	0.6 U	0.6 U
VOC	1,1,2-TRICHLOROETHANE	79-00-5	mg/kg	0.6 U	0.6 U	0.6 U	0.6 U	0.6 U	0.6 U	3.6 U	0.6 U	0.6 U	0.6 U
VOC	1,1-DICHLOROETHANE	75-34-3	mg/kg	0.6 U	0.6 U	0.6 U	0.6 U	0.6 U	0.6 U	3.6 U	0.6 U	0.6 U	0.6 U
VOC	1,1-DICHLOROETHENE	75-35-4	mg/kg	0.6 U	0.6 U	0.6 U	0.6 U	0.6 U	0.6 U	3.6 U	0.6 U	0.6 U	0.6 U
VOC	1,2-DICHLOROETHANE	107-06-2	mg/kg	0.6 U	0.6 U	0.6 U	0.6 U	0.6 U	0.6 U	3.6 U	0.6 U	0.6 U	0.6 U
VOC	1,2-DICHLOROETHENE (TOTAL)	540-59-0	mg/kg										
VOC	1,2-DICHLOROPROPANE	78-87-5	mg/kg	0.6 U	0.6 U	0.6 U	0.6 U	0.6 U	0.6 U	3.6 U	0.6 U	0.6 U	0.6 U
VOC	2-BUTANONE	78-93-3	mg/kg										
VOC	2-CHLOROETHYLVINYL ETHER	110-75-8	mg/kg	1.2 U	1.2 U	1.2 U	1.2 U	1.2 U	1.2 U	7.2 U	1.2 U	1.2 U	1.2 U
VOC	2-HEXANONE	591-78-6	mg/kg										
VOC	4-METHYL-2-PENTANONE	108-10-1	mg/kg										
VOC	ACETONE	67-64-1	mg/kg										
VOC	BENZENE	71-43-2	mg/kg	0.6 U	0.6 U	0.6 U	0.6 U	0.6 U	0.6 U	3.6 U	0.6 U	0.6 U	0.9
VOC	BROMODICHLOROMETHANE	75-27-4	mg/kg	0.6 U	0.6 U	0.6 U	0.6 U	0.6 U	0.6 U	3.6 U	0.6 U	0.6 U	0.6 U
VOC	BROMOFORM	75-25-2	mg/kg	0.6 U	0.6 U	0.6 U	0.6 U	0.6 U	0.6 U	3.6 U	0.6 U	0.6 U	0.6 U
VOC	BROMOMETHANE	74-83-9	mg/kg	1.2 U	1.2 U	1.2 U	1.2 U	1.2 U	1.2 U	7.2 U	1.2 U	1.2 U	1.2 U
VOC	CARBON DISULFIDE	75-15-0	mg/kg										
VOC	CARBON TETRACHLORIDE	56-23-5	mg/kg	0.6 U	0.6 U	0.6 U	0.6 U	0.6 U	0.6 U	3.6 U	0.6 U	0.6 U	0.6 U
VOC	CHLOROBENZENE	108-90-7	mg/kg	0.6 U	0.6 U	0.6 U	0.6 U	0.6 U	0.6 U	3.6 U	0.6 U	0.6 U	0.6 U
VOC	CHLOROETHANE	75-00-3	mg/kg	1.2 U	1.2 U	1.2 U	1.2 U	1.2 U	1.2 U	7.2 U	1.2 U	1.2 U	1.2 U
VOC	CHLOROFORM	67-66-3	mg/kg	0.6 U	0.6 U	0.6 U	0.6 U	0.6 U	0.6 U	3.6 U	0.6 U	0.6 U	0.6 U
VOC	CHLOROMETHANE	74-87-3	mg/kg	1.2 U	1.2 U	1.2 U	1.2 U	1.2 U	1.2 U	7.2 U	1.2 U	1.2 U	1.2 U
VOC	CIS-1,3-DICHLOROPROPENE	10061-01-5	mg/kg	0.6 U	0.6 U	0.6 U	0.6 U	0.6 U	0.6 U	3.6 U	0.6 U	0.6 U	0.6 U
VOC	DIBROMOCHLOROMETHANE	124-48-1	mg/kg	0.6 U	0.6 U	0.6 U	0.6 U	0.6 U	0.6 U	3.6 U	0.6 U	0.6 U	0.6 U
VOC	ETHYLBENZENE	100-41-4	mg/kg	0.6 U	0.9	0.6 U	0.93	0.6 U	2.4	2.8	0.6 U	0.6 U	2.9
VOC	METHYLENE CHLORIDE	75-09-2	mg/kg	0.6 U	0.6 U	0.6 U	0.6 U	0.6 U	0.6 U	3.6 U	0.6 U	0.6 U	0.6 U
VOC	STYRENE	100-42-5	mg/kg										
VOC	TETRACHLOROETHENE	127-18-4	mg/kg	0.6 U	11	0.6 U	0.6 U	0.6 U	330	3.6 U	0.6 U	0.6 U	0.6 U
VOC	TOLUENE	108-88-3	mg/kg	0.6 U	0.6 U	0.6 U	0.6 U	0.6 U	0.6 U	3.6 U	0.6 U	0.6 U	0.6 U
VOC	TRANS-1,2-DICHLOROETHENE	156-60-5	mg/kg	0.6 U	0.6 U	0.6 U	0.6 U	0.6 U	0.6 U	3.6 U	0.6 U	0.6 U	0.6 U
VOC	TRANS-1,3-DICHLOROPROPENE	10061-02-6	mg/kg	0.6 U	0.6 U	0.6 U	0.6 U	0.6 U	0.6 U	3.6 U	0.6 U	0.6 U	0.6 U
VOC	TRICHLOROETHENE	79-01-6	mg/kg	0.6 U	2.5	0.6 U	0.6 U	0.6 U	1.4	3.6 U	0.6 U	0.6 U	0.6 U
VOC	TRICHLOROFLUOROMETHANE	75-69-4	mg/kg	1.2 U	1.2 U	1.2 U	1.2 U	1.2 U	1.2 U	7.2 U	1.2 U	1.2 U	1.2 U
VOC	VINYL CHLORIDE	75-01-4	mg/kg	1.2 U	1.2 U	1.2 U	1.2 U	1.2 U	1.2 U	7.2 U	1.2 U	1.2 U	1.2 U
VOC	XYLENES	1330-20-7	mg/kg	0.6 U	1.8	0.6 U	0.6 U	0.6 U	4.4	5.4	0.6 U	0.6 U	33

			Sample ID	EA-F-5		EA-G-1		EA-G-2		EA-H-1		EA-H-2		EA-H-3		EA-H-4		GB-1 S-1B(0_8-1)		GB-1 S-3A(5_7-6_4)		GB-1 S-7A(28-28_7)	
			LAB ID	EA-F-5		EA-G-1		EA-G-2		EA-H-1		EA-H-2		EA-H-3		EA-H-4		GB-1 S-1B		GB-1 S-3A		GB-1 S-7A	
			Sample Date	07/31/89		08/15/89		08/16/89		09/08/89		09/07/89		09/08/89		09/11/89		02/23/88		02/23/88		02/23/88	
			Location Status	Remaining Onsite		Remaining Onsite		Remaining Onsite		Remaining Onsite		Remaining Onsite		Remaining Onsite		Remaining Onsite		Remaining Onsite		Remaining Onsite		Remaining Onsite	
Fraction	Parameter	CASNO	Units	Result	Qual	Result	Qual	Result	Qual	Result	Qual	Result	Qual	Result	Qual	Result	Qual	Result	Qual	Result	Qual	Result	Qual
Herbicide	2,4,5-T	93-76-5	mg/kg	0.1	U	0.1	U	0.1	U	0.1	U	0.1	U	0.1	U	0.1	U	0.1	U	0.1	U		
Herbicide	2,4,5-TP	93-72-1	mg/kg	0.1	U	0.1	U	0.1	U	0.1	U	0.1	U	0.1	U	0.1	U	0.1	U	0.1	U		
Herbicide	2,4-D	94-75-7	mg/kg	0.1	U	0.1	U	0.1	U	0.1	U	0.1	U	0.1	U	0.1	U	0.1	U	0.1	U		
Herbicide	2,4-DB	94-82-6	mg/kg	0.1	U	0.1	U	0.1	U	0.1	U	0.1	U	0.1	U	0.1	U						
Herbicide	2,4-DP	120-36-5	mg/kg	0.1	U	0.1	U	0.1	U	0.1	U	0.1	U	0.1	U	0.1	U						
Herbicide	DICAMBA	1918-00-9	mg/kg	0.1	U	0.1	U	0.1	U	0.1	U	0.1	U	0.1	U	0.1	U	0.1	U	0.1	U		
Herbicide	DINOSEB (DNBP)	88-85-7	mg/kg	1	U	1	U	1	U	1	U	1	U	1	U	1	U	1	U	0.1	U		
Metals	ALUMINUM	7429-90-5	mg/kg																				
Metals	ANTIMONY	7440-36-0	mg/kg	5	U	5	U	5	U	5	U	5	U	5	U	5	U						
Metals	ARSENIC	7440-38-2	mg/kg	5		3.6		3		6.2		14		6.5		7.2							
Metals	BARIUM	7440-39-3	mg/kg																				
Metals	BERYLLIUM	7440-41-7	mg/kg	1.1		1		1.1		0.7		1.4		0.9		1							
Metals	CADMIUM	7440-43-9	mg/kg	0.5	U	0.5	U	0.5	U	0.5	U	0.5	U	0.5	U	0.5	U						
Metals	CALCIUM	7440-70-2	mg/kg																				
Metals	CHROMIUM	7440-47-3	mg/kg	24		16		18		15		23		16		21							
Metals	COBALT	7440-48-4	mg/kg																				
Metals	COPPER	7440-50-8	mg/kg	19		22		22		15		23		16		16							
Metals	CYANIDE	57-12-5	mg/kg																				
Metals	IRON	7439-89-6	mg/kg																				
Metals	LEAD	7439-92-1	mg/kg	14		14		13		9		10		9		11							
Metals	MAGNESIUM	7439-95-4	mg/kg																				
Metals	MANGANESE	7439-96-5	mg/kg																				
Metals	MERCURY	7439-97-6	mg/kg	0.025	U	0.045		0.043		0.031		0.042		0.044		0.065							
Metals	NICKEL	7440-02-0	mg/kg	20		19		15		19		26		21		22							
Metals	POTASSIUM	7440-09-7	mg/kg																				
Metals	SELENIUM	7782-49-2	mg/kg	0.5		0.6		0.7		0.21		0.94		0.25		0.36							
Metals	SILVER	7440-22-4	mg/kg	2	U	2	U	2	U	2	U	2	U	2	U	2	U						
Metals	SODIUM	7440-23-5	mg/kg																				
Metals	THALLIUM	7440-28-0	mg/kg	5	U	5	U	5	U	5	U	5	U	5	U	5	U						
Metals	VANADIUM	7440-62-2	mg/kg																				
Metals	ZINC	7440-66-6	mg/kg	73		63		62		68	U	84		66		72							
OCL Pesticide	2,4'-DDD	53-19-0	mg/kg	2.1		0.05	U	8.7		0.05	U	0.05	U	0.05	U	0.05	U	0.05	U	0.05	U	0.05	U
OCL Pesticide	2,4'-DDT	789-02-6	mg/kg	0.1	U	0.05	U	0.05	U	0.05	U	0.05	U	0.05	U	0.11		0.05	U	0.05	U	0.05	U
OCL Pesticide	4,4-DDD	72-54-8	mg/kg	18		0.05	U	14		0.05	U	0.05	U	0.05	U	0.05	U	0.05	U	0.05	U	0.05	U
OCL Pesticide	4,4-DDE	72-55-9	mg/kg	0.1	U	0.05	U	1.1		0.05	U	0.05	U	0.05	U	0.05	U	0.05	U	0.08		0.05	U
OCL Pesticide	4,4-DDT	50-29-3	mg/kg	3.9		0.08		6.4		0.05	U	0.05	U	0.05	U	0.71		0.05	U	0.05	U	0.05	U
OCL Pesticide	ALACHLOR	15972-60-8	mg/kg	0.1	U	0.05	U	0.05	U	0.05	U	0.05	U	0.05	U	0.05	U	0.05	U	0.05	U	0.05	U
OCL Pesticide	ALDRIN	309-00-2	mg/kg	0.1	U	0.08		3.8		0.05	U	0.05	U	0.05	U	0.05	U	0.05	U	0.05		0.05	U
OCL Pesticide	ALPHA-BHC	319-84-6	mg/kg	1.2		0.05	U	0.05	U	0.05	U	0.05	U	0.05	U	0.05	U	0.05	U	0.05	U	0.05	U
OCL Pesticide	ALPHA-CHLORDANE	5103-71-9	mg/kg																				
OCL Pesticide	BENEFIN	1861-40-1	mg/kg	0.05	U	0.05	U	0.05	U	0.05	U	0.05	U	0.05	U	0.05	U	0.05	U	0.05	U	0.05	U
OCL Pesticide	BETA-BHC	319-85-7	mg/kg	0.7		0.05	U	0.16		0.05	U	0.05	U	0.05	U	0.07		0.05	U	0.09		0.05	U
OCL Pesticide	CAPTAN	133-06-2	mg/kg	0.1	U	0.05	U	0.05	U	0.05	U	0.05	U	0.05	U	0.05	U	0.05	U	0.05	U	0.05	U
OCL Pesticide	CARBOPHENOTHION	786-19-6	mg/kg	0.05	U	0.05	U	0.05	U	0.05	U	0.05	U	0.05	U	0.05	U	0.05	U	0.05	U	0.05	U
OCL Pesticide	CHLORDANE	57-74-9	mg/kg	0.1	U	0.05	U	3.3		0.05	U	0.05	U	0.05	U	0.05	U	0.05	U	0.14		0.05	U
OCL Pesticide	CHLORTHAL	1861-32-1	mg/kg	0.1	U	0.05	U	0.05	U	0.05	U	0.05	U	0.05	U	0.05	U	0.05	U	0.05	U	0.05	U
OCL Pesticide	DELTA-BHC	319-86-8	mg/kg	2.5		0.05	U	0.05	U	0.05	U	0.05	U	0.05	U	0.05	U	0.05	U	0.05	U	0.05	U
OCL Pesticide	DICOFOL	115-32-2	mg/kg	0.6	U	0.05	U	0.05	U	0.05	U	0.05	U	0.05	U	0.05	U	0.05	U	0.05	U	0.05	U
OCL Pesticide	DIELDRIN	60-57-1	mg/kg	0.1	U	0.05	U	0.05	U	0.05	U	0.05	U	0.05	U	0.05	U	0.05	U	0.05	U	0.05	U
OCL Pesticide	DMPA	299-85-4	mg/kg	0.1	U	0.05	U	0.05	U	0.05	U	0.05	U	0.05	U	0.05	U	0.05	U	0.05	U	0.05	U
OCL Pesticide	ENDOSULFAN I	959-98-8	mg/kg	0.1	U	0.05	U	0.05	U	0.05	U	0.05	U	0.05	U	0.05	U	0.05	U	0.05	U	0.05	U
OCL Pesticide	ENDOSULFAN II	33213-65-9	mg/kg	0.1	U	0.05	U	0.05	U	0.05	U	0.05	U	0.05	U	0.05	U	0.05	U	0.05	U	0.05	U
OCL Pesticide	ENDOSULFAN SULFATE	1031-07-8	mg/kg	0.1	U	0.19		0.05	U	0.05	U	0.05	U	0.05	U	0.05	U	0.05	U	0.05	U	0.05	U
OCL Pesticide	ENDRIN	72-20-8	mg/kg	0.1	U	0.05	U	0.05	U	0.05	U	0.05	U	0.05	U	0.05	U	0.05	U	0.05	U	0.05	U
OCL Pesticide	ENDRIN ALDEHYDE	7421-93-4	mg/kg	0.1	U	0.05	U	0.05	U	0.05	U	0.05	U	0.05	U	0.05	U						
OCL Pesticide	ENDRIN KETONE	53494-70-5	mg/kg																				
OCL Pesticide	GAMMA-BHC (LINDANE)	58-89-9	mg/kg	0.2		0.05	U	0.05	U	0.05	U	0.05	U	0.05	U	0.05	U	0.05	U	0.05	U	0.05	U
OCL Pesticide	HEPTACHLOR	76-44-8	mg/kg	0.1	U	0.02	U	0.02	U	0.02	U	0.02	U	0.02	U	0.02	U	0.02	U	0.02	U	0.02	U
OCL Pesticide	HEPTACHLOR EPOXIDE	1024-57-3	mg/kg	0.1	U	0.05	U	0.05	U	0.05	U	0.05	U	0.05	U	0.05	U	0.05	U	0.05	U	0.05	U
OCL Pesticide	METHOXYCHLOR	72-43-5	mg/kg	0.1	U	0.05	U	0.05	U	0.05	U	0.05	U	0.05	U	0.05	U	0.05	U	0.05	U	0.05	U
OCL Pesticide	NITROFEN	1836-75-5	mg/kg	0.1	U	0.05	U	0.05	U	0.05	U	0.05	U	0.05	U	0.05	U	0.05	U	0.05	U	0.05	U
OCL Pesticide	PCNB	82-68-8	mg/kg	0.1	U	0.05	U	0.05	U	0.05	U	0.05	U	0.05	U	0.05	U	0.05	U	0.05	U	0.05	U

			Sample ID	EA-F-5		EA-G-1		EA-G-2		EA-H-1		EA-H-2		EA-H-3		EA-H-4		GB-1 S-1B(0_8-1)		GB-1 S-3A(5_7-6_4)		GB-1 S-7A(28-28_7)	
			LAB ID	EA-F-5		EA-G-1		EA-G-2		EA-H-1		EA-H-2		EA-H-3		EA-H-4		GB-1 S-1B		GB-1 S-3A		GB-1 S-7A	
			Sample Date	07/31/89		08/15/89		08/16/89		09/08/89		09/07/89		09/08/89		09/11/89		02/23/88		02/23/88		02/23/88	
			Location Status	Remaining Onsite		Remaining Onsite		Remaining Onsite		Remaining Onsite		Remaining Onsite		Remaining Onsite		Remaining Onsite		Remaining Onsite		Remaining Onsite		Remaining Onsite	
OCL Pesticide	TOXAPHENE	8001-35-2	mg/kg	66		0.05	U	24		0.05	U	0.05	U	0.05	U	0.05	U	0.05	U	0.05	U	0.05	U
OP Pesticide	AZINPHOSMETHYL	86-50-0	mg/kg	0.5	U	0.5	U	0.5	U	0.5	U	0.5	U	0.5	U	0.5	U						
OP Pesticide	CROTOXYPHOS	7700-17-6	mg/kg	0.5	U	0.5	U	0.05	U	0.05	U	0.05	U	0.5	U	0.5	U						
OP Pesticide	DEF	78-48-8	mg/kg	0.67		0.05	U	0.05	U	0.05	U	0.05	U	0.05	U	0.05	U						
OP Pesticide	DIAZINON	333-41-5	mg/kg	0.05	U	0.05	U	0.05	U	0.05	U	0.05	U	0.05	U	0.05	U						
OP Pesticide	DIMETHOATE	60-51-5	mg/kg	0.05	U	0.05	U	0.05	U	0.05	U	0.05	U	0.05	U	0.05	U						
OP Pesticide	DIPHENAMID	957-51-7	mg/kg	1	U	1	U	1	U	0.05	U	0.05	U	1	U	1	U						
OP Pesticide	DISULFOTON	298-04-4	mg/kg	0.05	U	0.05	U	0.05	U	0.05	U	0.05	U	0.05	U	0.05	U						
OP Pesticide	ETHION	563-12-2	mg/kg	0.05	U	0.05	U	0.05	U	0.05	U	0.05	U	0.05	U	0.05	U						
OP Pesticide	MALATHION	121-75-5	mg/kg	0.05	U	0.05	U	0.05	U	0.05	U	0.05	U	0.05	U	0.05	U						
OP Pesticide	METHYL CARBOPHENOTHION	953-17-3	mg/kg	0.05	U	0.05	U	0.05	U	0.05	U	0.05	U	0.05	U	0.05	U						
OP Pesticide	METHYL PARATHION	298-00-0	mg/kg	0.05	U	0.05	U	0.05	U	0.05	U	0.05	U	0.05	U	0.05	U						
OP Pesticide	PARATHION	56-38-2	mg/kg	0.05	U	0.05	U	0.05	U	0.05	U	0.05	U	0.05	U	0.05	U						
OP Pesticide	PHORATE	298-02-2	mg/kg	0.05	U	0.05	U	0.05	U	0.05	U	0.05	U	0.05	U	0.05	U						
OP Pesticide	PROMETON	1610-18-0	mg/kg	0.05	U	0.05	U	0.05	U	0.05	U	0.05	U	0.05	U	0.05	U						
OP Pesticide	TRIFLURALIN	1582-09-8	mg/kg	0.05	U	0.05	U	0.05	U	0.05	U	0.05	U	0.05	U	0.05	U						
PCB	AROCLOR-1016	12674-11-2	mg/kg																				
PCB	AROCLOR-1221	11104-28-2	mg/kg																				
PCB	AROCLOR-1232	11141-16-5	mg/kg																				
PCB	AROCLOR-1242	53469-21-9	mg/kg																				
PCB	AROCLOR-1248	12672-29-6	mg/kg																				
PCB	AROCLOR-1254	11097-69-1	mg/kg																				
PCB	AROCLOR-1260	11096-82-5	mg/kg																				
SVOC	1,2,4-TRICHLOROBENZENE	120-82-1	mg/kg	0.6	U	0.6	U	0.6	U	0.6	U	0.6	U	0.6	U	0.6	U						
SVOC	1,2-DICHLOROBENZENE	95-50-1	mg/kg	0.6	U	0.6	U	0.6	U	0.6	U	0.6	U	0.6	U	0.6	U						
SVOC	1,3-DICHLOROBENZENE	541-73-1	mg/kg	0.6	U	0.6	U	0.6	U	0.6	U	0.6	U	0.6	U	0.6	U						
SVOC	1,4-DICHLOROBENZENE	106-46-7	mg/kg	0.6	U	0.6	U	0.6	U	0.6	U	0.6	U	0.6	U	0.6	U						
SVOC	2,3,4,6-TETRACHLOROPHENOL	58-90-2	mg/kg	1	U	1	U	1	U	1	U	1	U	1	U	1	U						
SVOC	2,4,5-TRICHLOROPHENOL	95-95-4	mg/kg	0.6	U	0.6	U	0.6	U	0.6	U	0.6	U	0.6	U	0.6	U						
SVOC	2,4,6-TRICHLOROPHENOL	88-06-2	mg/kg	0.6	U	0.6	U	0.6	U	0.6	U	0.6	U	0.6	U	0.6	U						
SVOC	2,4-DICHLOROPHENOL	120-83-2	mg/kg	0.6	U	0.6	U	0.6	U	0.6	U	0.6	U	0.6	U	0.6	U						
SVOC	2,4-DIMETHYLPHENOL	105-67-9	mg/kg	0.6	U	0.6	U	0.6	U	0.6	U	0.6	U	0.6	U	0.6	U						
SVOC	2,4-DINITROPHENOL	51-28-5	mg/kg	3.3	U	3.3	U	3.3	U	3.3	U	3.3	U	3.3	U	3.3	U						
SVOC	2,4-DINITROTOLUENE	121-14-2	mg/kg	0.6	U	0.6	U	0.6	U	0.6	U	0.6	U	0.6	U	0.6	U						
SVOC	2,6-DINITROTOLUENE	606-20-2	mg/kg	0.6	U	0.6	U	0.6	U	0.6	U	0.6	U	0.6	U	0.6	U						
SVOC	2-CHLORONAPHTHALENE	91-58-7	mg/kg	0.6	U	0.6	U	0.6	U	0.6	U	0.6	U	0.6	U	0.6	U						
SVOC	2-CHLOROPHENOL	95-57-8	mg/kg	0.6	U	0.6	U	0.6	U	0.6	U	0.6	U	0.6	U	0.6	U						
SVOC	2-METHYL NAPHTHALENE	91-57-6	mg/kg	4		1.5		13		0.6	U	0.6	U	0.6	U	0.6	U						
SVOC	2-METHYL-4,6-DINITROPHENOL	534-52-1	mg/kg	3.3	U	3.3	U	3.3	U	3.3	U	3.3	U	3.3	U	3.3	U						
SVOC	2-METHYLPHENOL	95-48-7	mg/kg																				
SVOC	2-NITROANILINE	88-74-4	mg/kg																				
SVOC	2-NITROPHENOL	88-75-5	mg/kg	0.6	U	0.6	U	0.6	U	0.6	U	0.6	U	0.6	U	0.6	U						
SVOC	3,3'-DICHLOROBENZIDINE	91-94-1	mg/kg	3.3	U	3.3	U	3.3	U	3.3	U	3.3	U	3.3	U	3.3	U						
SVOC	4-BROMOPHENYL-PHENYLETHER	101-55-3	mg/kg	0.6	U	0.6	U	0.6	U	0.6	U	0.6	U	0.6	U	0.6	U						
SVOC	4-CHLORO-3-METHYLPHENOL	59-50-7	mg/kg	1.3	U	1.3	U	1.3	U	1.3	U	1.3	U	1.3	U	1.3	U						
SVOC	4-CHLOROANILINE	106-47-8	mg/kg																				
SVOC	4-CHLOROPHENYL PHENYL ETHER	7005-72-3	mg/kg	0.6	U	0.6	U	0.6	U	0.6	U	0.6	U	0.6	U	0.6	U						
SVOC	4-METHYLPHENOL	106-44-5	mg/kg																				
SVOC	4-NITROANILINE	100-01-6	mg/kg																				
SVOC	4-NITROPHENOL	100-02-7	mg/kg	3.3	U	3.3	U	3.3	U	3.3	U	3.3	U	3.3	U	3.3	U						
SVOC	ACENAPHTHENE	83-32-9	mg/kg	0.6	U	0.6	U	0.6	U	0.6	U	0.6	U	0.6	U	0.6	U						
SVOC	ACENAPHTHYLENE	208-96-8	mg/kg	0.6	U	0.6	U	0.6	U	0.6	U	0.6	U	0.6	U	0.6	U						
SVOC	ACETOPHENONE	98-86-2	mg/kg																				
SVOC	ANTHRACENE	120-12-7	mg/kg	0.6	U	0.6	U	0.6	U	0.6	U	0.6	U	0.6	U	0.6	U						
SVOC	BENZO (A) ANTHRACENE	56-55-3	mg/kg	0.6	U	0.6	U	0.6	U	0.6	U	0.6	U	0.6	U	0.6	U						
SVOC	BENZO (A) PYRENE	50-32-8	mg/kg	0.6	U	0.6	U	0.6	U	0.6	U	0.6	U	0.6	U	0.6	U						
SVOC	BENZO (B) FLUORANTHENE	205-99-2	mg/kg	0.6	U	0.6	U	0.6	U	0.6	U	0.6	U	0.6	U	0.6	U						
SVOC	BENZO (GHI) PERYLENE	191-24-2	mg/kg	0.6	U	0.6	U	0.6	U	0.6	U	0.6	U	0.6	U	0.6	U						
SVOC	BENZO (K) FLUORANTHENE	207-08-9	mg/kg	0.6	U	0.6	U	0.6	U	0.6	U	0.6	U	0.6	U	0.6	U						
SVOC	BIS (2-CHLOROETHOXY) METHANE	111-91-1	mg/kg	0.6	U	0.6	U	0.6	U	0.6	U	0.6	U	0.6	U	0.6	U						
SVOC	BIS (2-CHLOROETHYL) ETHER	111-44-4	mg/kg	0.6	U	0.6	U	0.6	U	0.6	U	0.6	U	0.6	U	0.6	U						
SVOC	BIS (2-ETHYLHEXYL) PHTHALATE	117-81-7	mg/kg	0.6	U	0.6	U	0.6	U	0.6	U	0.6	U	0.6	U	0.6	U						
SVOC	BIS-(2-CHLOROISOPROPYL) ETHER	108-60-1	mg/kg	0.6	U	0.6	U	0.6	U	0.6	U	0.6	U	0.6	U	0.6	U						

			Sample ID	EA-F-5		EA-G-1		EA-G-2		EA-H-1		EA-H-2		EA-H-3		EA-H-4		GB-1 S-1B(0_8-1)		GB-1 S-3A(5_7-6_4)		GB-1 S-7A(28-28_7)	
			LAB ID	EA-F-5		EA-G-1		EA-G-2		EA-H-1		EA-H-2		EA-H-3		EA-H-4		GB-1 S-1B		GB-1 S-3A		GB-1 S-7A	
			Sample Date	07/31/89		08/15/89		08/16/89		09/08/89		09/07/89		09/08/89		09/11/89		02/23/88		02/23/88		02/23/88	
			Location Status	Remaining Onsite		Remaining Onsite		Remaining Onsite		Remaining Onsite		Remaining Onsite		Remaining Onsite		Remaining Onsite		Remaining Onsite		Remaining Onsite		Remaining Onsite	
SVOC	BUTYL BENZYL PHTHALATE	85-68-7	mg/kg	0.6	U	0.6	U	0.6	U	0.6	U	0.6	U	0.6	U	0.6	U						
SVOC	CARBAZOLE	86-74-8	mg/kg																				
SVOC	CHLOROANILINE	27134-26-5	mg/kg																				
SVOC	CHRYSENE	218-01-9	mg/kg	0.6	U	0.6	U	0.6	U	0.6	U	0.6	U	0.6	U	0.6	U						
SVOC	DIBENZO (A,H) ANTHRACENE	53-70-3	mg/kg																				
SVOC	DIBENZOFURAN	132-64-9	mg/kg	0.6	U	0.6	U	0.6	U	0.6	U	0.6	U	0.6	U	0.6	U						
SVOC	DIETHYL PHTHALATE	84-66-2	mg/kg	0.6	U	0.6	U	0.6	U	0.6	U	0.6	U	0.6	U	0.6	U						
SVOC	DIMETHYL PHTHALATE	131-11-3	mg/kg	0.6	U	0.6	U	0.6	U	0.6	U	0.6	U	0.6	U	0.6	U						
SVOC	DI-N-BUTYL PHTHALATE	84-74-2	mg/kg	0.6	U	0.6	U	0.6	U	0.6	U	0.6	U	0.6	U	0.6	U						
SVOC	DI-N-OCTYL PHTHALATE	117-84-0	mg/kg	0.6	U	0.6	U	0.6	U	0.6	U	0.6	U	0.6	U	0.6	U						
SVOC	FLUORANTHENE	206-44-0	mg/kg	0.6	U	0.6	U	0.6	U	0.6	U	0.6	U	0.6	U	0.6	U						
SVOC	FLUORENE	86-73-7	mg/kg	0.6	U	0.6	U	0.6	U	0.6	U	0.6	U	0.6	U	0.6	U						
SVOC	HEXACHLOROBENZENE	118-74-1	mg/kg	0.6	U	0.6	U	0.6	U	0.6	U	0.6	U	0.6	U	0.6	U						
SVOC	HEXACHLOROBUTADIENE	87-68-3	mg/kg	0.6	U	0.6	U	0.6	U	0.6	U	0.6	U	0.6	U	0.6	U						
SVOC	HEXACHLOROCYCLOPENTADIENE	77-47-4	mg/kg	0.6	U	0.6	U	0.6	U	0.6	U	0.6	U	0.6	U	0.6	U						
SVOC	HEXACHLOROETHANE	67-72-1	mg/kg	0.6	U	0.6	U	0.6	U	0.6	U	0.6	U	0.6	U	0.6	U						
SVOC	INDENO (1,2,3-CD) PYRENE	193-39-5	mg/kg	0.6	U	0.6	U	0.6	U	0.6	U	0.6	U	0.6	U	0.6	U						
SVOC	ISOPHORONE	78-59-1	mg/kg	0.6	U	0.6	U	0.6	U	0.6	U	0.6	U	0.6	U	0.6	U						
SVOC	NAPHTHALENE	91-20-3	mg/kg	1.6		0.6	U	5.6		0.6	U	0.6	U	0.6	U	0.6	U						
SVOC	NITROBENZENE	98-95-3	mg/kg	0.6	U	0.6	U	0.6	U	0.6	U	0.6	U	0.6	U	0.6	U						
SVOC	N-NITROSODIMETHYLAMINE	62-75-9	mg/kg	0.6	U	0.6	U	0.6	U	0.6	U	0.6	U	0.6	U	0.6	U						
SVOC	N-NITROSO-DI-N-PROPYLAMINE	621-64-7	mg/kg	0.6	U	0.6	U	0.6	U	0.6	U	0.6	U	0.6	U	0.6	U						
SVOC	N-NITROSODIPHENYLAMINE	86-30-6	mg/kg	0.6	U	0.6	U	0.6	U	0.6	U	0.6	U	0.6	U	0.6	U						
SVOC	PENTACHLOROPHENOL	87-86-5	mg/kg	3.3	U	3.3	U	3.3	U	3.3	U	3.3	U	3.3	U	3.3	U						
SVOC	PHENANTHRENE	85-01-8	mg/kg	0.6	U	0.6	U	1.2		0.6	U	0.6	U	0.6	U	0.6	U						
SVOC	PHENOL	108-95-2	mg/kg	0.6	U	0.6	U	0.6	U	0.6	U	0.6	U	0.6	U	0.6	U						
SVOC	PYRENE	129-00-0	mg/kg	0.6	U	0.6	U	0.6	U	0.6	U	0.6	U	0.6	U	0.6	U						
VOC	1,1,1-TRICHLOROETHANE	71-55-6	mg/kg	0.6	U	4.2	U	0.6	U	0.6	U	0.6	U	0.6	U	0.6	U						
VOC	1,1,2,2-TETRACHLOROETHANE	79-34-5	mg/kg	0.6	U	4.2	U	0.6	U	0.6	U	0.6	U	0.6	U	0.6	U						
VOC	1,1,2-TRICHLOROETHANE	79-00-5	mg/kg	0.6	U	4.2	U	0.6	U	0.6	U	0.6	U	0.6	U	0.6	U						
VOC	1,1-DICHLOROETHANE	75-34-3	mg/kg	0.6	U	4.2	U	0.6	U	0.6	U	0.6	U	0.6	U	0.6	U						
VOC	1,1-DICHLOROETHENE	75-35-4	mg/kg	0.6	U	4.2	U	0.6	U	0.6	U	0.6	U	0.6	U	0.6	U						
VOC	1,2-DICHLOROETHANE	107-06-2	mg/kg	0.6	U	4.2	U	0.6	U	0.6	U	0.6	U	0.6	U	0.6	U						
VOC	1,2-DICHLOROETHENE (TOTAL)	540-59-0	mg/kg																				
VOC	1,2-DICHLOROPROPANE	78-87-5	mg/kg	0.6	U	4.2	U	0.6	U	0.6	U	0.6	U	0.6	U	0.6	U						
VOC	2-BUTANONE	78-93-3	mg/kg																				
VOC	2-CHLOROETHYLVINYL ETHER	110-75-8	mg/kg	1.2	U	8.4	U	1.2	U	1.2	U	1.2	U	1.2	U	1.2	U						
VOC	2-HEXANONE	591-78-6	mg/kg																				
VOC	4-METHYL-2-PENTANONE	108-10-1	mg/kg																				
VOC	ACETONE	67-64-1	mg/kg																				
VOC	BENZENE	71-43-2	mg/kg	0.6	U	4.2	U	0.6	U	0.6	U	0.6	U	0.6	U	0.6	U						
VOC	BROMODICHLOROMETHANE	75-27-4	mg/kg	0.6	U	4.2	U	0.6	U	0.6	U	0.6	U	0.6	U	0.6	U						
VOC	BROMOFORM	75-25-2	mg/kg	0.6	U	4.2	U	0.6	U	0.6	U	0.6	U	0.6	U	0.6	U						
VOC	BROMOMETHANE	74-83-9	mg/kg	1.2	U	8.4	U	1.2	U	1.2	U	1.2	U	1.2	U	1.2	U						
VOC	CARBON DISULFIDE	75-15-0	mg/kg																				
VOC	CARBON TETRACHLORIDE	56-23-5	mg/kg	0.6	U	4.2	U	0.6	U	0.6	U	0.6	U	0.6	U	0.6	U						
VOC	CHLOROBENZENE	108-90-7	mg/kg	0.6	U	4.2	U	1		0.6	U	0.6	U	0.6	U	0.6	U						
VOC	CHLOROETHANE	75-00-3	mg/kg	1.2	U	8.4	U	1.2	U	1.2	U	1.2	U	1.2	U	1.2	U						
VOC	CHLOROFORM	67-66-3	mg/kg	0.6	U	4.2	U	0.6	U	0.6	U	0.6	U	0.6	U	0.6	U						
VOC	CHLOROMETHANE	74-87-3	mg/kg	1.2	U	8.4	U	1.2	U	1.2	U	1.2	U	1.2	U	1.2	U						
VOC	CIS-1,3-DICHLOROPROPENE	10061-01-5	mg/kg	0.6	U	4.2	U	0.6	U	0.6	U	0.6	U	0.6	U	0.6	U						
VOC	DIBROMOCHLOROMETHANE	124-48-1	mg/kg	0.6	U	4.2	U	0.6	U	0.6	U	0.6	U	0.6	U	0.6	U						
VOC	ETHYLBENZENE	100-41-4	mg/kg	1.8		4.2	U	4.5		0.6	U	0.6	U	0.6	U	0.6	U						
VOC	METHYLENE CHLORIDE	75-09-2	mg/kg	0.6	U	4.2	U	0.6	U	0.6	U	0.6	U	0.6	U	0.6	U						
VOC	STYRENE	100-42-5	mg/kg																				
VOC	TETRACHLOROETHENE	127-18-4	mg/kg	3.9		4.2	U	0.6	U	0.6	U	0.6	U	0.6	U	0.6	U						
VOC	TOLUENE	108-88-3	mg/kg	0.6	U	4.2	U	0.6	U	0.6	U	0.6	U	0.6	U	0.6	U						
VOC	TRANS-1,2-DICHLOROETHENE	156-60-5	mg/kg	0.6	U	4.2	U	0.6	U	0.6	U	0.6	U	0.6	U	0.6	U						
VOC	TRANS-1,3-DICHLOROPROPENE	10061-02-6	mg/kg	0.6	U	4.2	U	0.6	U	0.6	U	0.6	U	0.6	U	0.6	U						
VOC	TRICHLOROETHENE	79-01-6	mg/kg	0.6	U	4.2	U	0.6	U	0.6	U	0.6	U	0.6	U	0.6	U						
VOC	TRICHLOROFLUOROMETHANE	75-69-4	mg/kg	1.2	U	8.4	U	1.2	U	1.2	U	1.2	U	1.2	U	1.2	U						
VOC	VINYL CHLORIDE	75-01-4	mg/kg	1.2	U	8.4	U	1.2	U	1.2	U	1.2	U	1.2	U	1.2	U						
VOC	XYLENES	1330-20-7	mg/kg	3.6		4.2	U	7.8		0.6	U	0.6	U	0.6	U	0.6	U						

			Sample ID	GB-1 SS-25B(64-66)		H-7		MW-102S(12-13)		MW-102S(12-13)		MW-102S(12-13)		MW-102S(8-10)		MW-102S(8-10)		MW-102S(8-10)		MW-103S(12-13)		MW-103S(12-13)	
			LAB ID	GB-1 SS-25B		H-7		22521002		22792006		UNKNOWN		22792005		22792006		UNKNOWN		22792005		22821002	
			Sample Date	02/24/88		03/23/89		12/11/92		12/11/92		12/11/92		12/11/92		12/11/92		12/11/92		12/15/92		12/15/92	
			Location Status	Remaining Onsite		Remaining Onsite		Remaining Onsite		Remaining Onsite		Remaining Onsite		Remaining Onsite		Remaining Onsite		Remaining Onsite		Remaining Onsite		Remaining Onsite	
Fraction	Parameter	CASNO	Units	Result	Qual	Result	Qual	Result	Qual	Result	Qual	Result	Qual	Result	Qual	Result	Qual	Result	Qual	Result	Qual	Result	Qual
Herbicide	2,4,5-T	93-76-5	mg/kg			0.1	U			0.0042	U			0.00012	U							0.0042	U
Herbicide	2,4,5-TP	93-72-1	mg/kg			0.1	U			0.0042	U			0.0042	U							0.0042	U
Herbicide	2,4-D	94-75-7	mg/kg			0.1	U			0.0085	U			0.0085	U							0.0085	U
Herbicide	2,4-DB	94-82-6	mg/kg			0.1	U			0.017	U			0.017	U							0.017	U
Herbicide	2,4-DP	120-36-5	mg/kg			0.1	U			0.017	U			0.017	U							0.017	U
Herbicide	DICAMBA	1918-00-9	mg/kg			0.1	U			0.0042	U			0.0042	U							0.0042	U
Herbicide	DINOSEB (DNBP)	88-85-7	mg/kg			1	U			0.0085	U			0.0085	U							0.0085	U
Metals	ALUMINUM	7429-90-5	mg/kg					4560								3830				7640			
Metals	ANTIMONY	7440-36-0	mg/kg					6	U							6	U			6	U		
Metals	ARSENIC	7440-38-2	mg/kg					2.6								2	U			1.6			
Metals	BARIUM	7440-39-3	mg/kg					106								95				113			
Metals	BERYLLIUM	7440-41-7	mg/kg					0.5	U							0.5	U			0.56			
Metals	CADMIUM	7440-43-9	mg/kg					0.5	U							0.5	U			0.5	U		
Metals	CALCIUM	7440-70-2	mg/kg					2930								3470				5140			
Metals	CHROMIUM	7440-47-3	mg/kg					5.8								5.3				9.5			
Metals	COBALT	7440-48-4	mg/kg					5	U							5	U			5.8			
Metals	COPPER	7440-50-8	mg/kg					15								17				14			
Metals	CYANIDE	57-12-5	mg/kg					1	U							1	U			1	U		
Metals	IRON	7439-89-6	mg/kg					5580								3310				10600			
Metals	LEAD	7439-92-1	mg/kg					9.6								12				13			
Metals	MAGNESIUM	7439-95-4	mg/kg					2290								1940				4590			
Metals	MANGANESE	7439-96-5	mg/kg					60								52				209			
Metals	MERCURY	7439-97-6	mg/kg					0.2	U							0.1	U			0.2	U		
Metals	NICKEL	7440-02-0	mg/kg					12								8.6				17			
Metals	POTASSIUM	7440-09-7	mg/kg					926								724				1310			
Metals	SELENIUM	7782-49-2	mg/kg					0.84								0.76				0.5	U		
Metals	SILVER	7440-22-4	mg/kg																				
Metals	SODIUM	7440-23-5	mg/kg					739								764				702			
Metals	THALLIUM	7440-28-0	mg/kg					1	U							1	U			1	U		
Metals	VANADIUM	7440-62-2	mg/kg					12								9.5				16			
Metals	ZINC	7440-66-6	mg/kg					38								33				95			
OCL Pesticide	2,4'-DDD	53-19-0	mg/kg	0.05	U	0.05	U			0.004	U			0.004	U							0.004	U
OCL Pesticide	2,4'-DDT	789-02-6	mg/kg	0.08		0.05	U			0.004	U			0.004	U							0.004	U
OCL Pesticide	4,4-DDD	72-54-8	mg/kg	0.05	U	0.05	U			0.0041				0.004	U							0.004	U
OCL Pesticide	4,4-DDE	72-55-9	mg/kg	0.05	U	0.05	U			0.004	U			0.004	U							0.004	U
OCL Pesticide	4,4-DDT	50-29-3	mg/kg	0.05	U	0.05	U			0.004	U			0.0062								0.004	U
OCL Pesticide	ALACHLOR	15972-60-8	mg/kg	0.05	U	0.05	U			0.013				0.013	U							0.013	U
OCL Pesticide	ALDRIN	309-00-2	mg/kg	0.05	U	0.05	U			0.002	U			0.002	U							0.002	U
OCL Pesticide	ALPHA-BHC	319-84-6	mg/kg	0.05	U	0.05	U			0.002	U			0.002	U							0.002	U
OCL Pesticide	ALPHA-CHLORDANE	5103-71-9	mg/kg							0.002	U			0.002	U							0.002	U
OCL Pesticide	BENEFIN	1861-40-1	mg/kg	0.05	U	0.05	U			0.013	U			0.013	U							0.013	U
OCL Pesticide	BETA-BHC	319-85-7	mg/kg	0.07		0.05	U			0.002	U			0.002	U							0.002	U
OCL Pesticide	CAPTAN	133-06-2	mg/kg	0.05	U	0.05	U			0.033	U			0.033	U							0.033	U
OCL Pesticide	CARBOPHENOTHION	786-19-6	mg/kg	0.05	U	0.05	U			0.013	U			0.013	U							0.013	U
OCL Pesticide	CHLORDANE	57-74-9	mg/kg	0.05	U	0.05				0.002	U			0.002	U							0.002	U
OCL Pesticide	CHLORTHAL	1861-32-1	mg/kg	0.05	U	0.05	U																
OCL Pesticide	DELTA-BHC	319-86-8	mg/kg	0.05	U	0.05	U			0.002	U			0.002	U							0.002	U
OCL Pesticide	DICOFOL	115-32-2	mg/kg	0.05	U	0.05	U			0.008	U			0.008	U							0.008	U
OCL Pesticide	DIELDRIN	60-57-1	mg/kg	0.05	U	0.05	U			0.004	U			0.004	U							0.004	U
OCL Pesticide	DMPA	299-85-4	mg/kg	0.05	U	0.05	U			0.013	U			0.013	U							0.013	U
OCL Pesticide	ENDOSULFAN I	959-98-8	mg/kg	0.05	U	0.05	U			0.002	U			0.002	U							0.002	U
OCL Pesticide	ENDOSULFAN II	33213-65-9	mg/kg	0.05	U	0.05	U			0.004	U			0.004	U							0.004	U
OCL Pesticide	ENDOSULFAN SULFATE	1031-07-8	mg/kg	0.05	U	0.05	U			0.004	U			0.004	U							0.004	U
OCL Pesticide	ENDRIN	72-20-8	mg/kg	0.05	U	0.05	U			0.004	U			0.004	U							0.004	U
OCL Pesticide	ENDRIN ALDEHYDE	7421-93-4	mg/kg			0.05	U			0.004	U			0.004	U							0.004	U
OCL Pesticide	ENDRIN KETONE	53494-70-5	mg/kg							0.004	U			0.004	U							0.004	U
OCL Pesticide	GAMMA-BHC (LINDANE)	58-89-9	mg/kg	0.05	U	0.05	U			0.002	U			0.002	U							0.002	U
OCL Pesticide	HEPTACHLOR	76-44-8	mg/kg	0.02	U	0.02	U			0.002	U			0.002	U							0.002	U
OCL Pesticide	HEPTACHLOR EPOXIDE	1024-57-3	mg/kg	0.05	U	0.05	U			0.002	U			0.002	U							0.002	U
OCL Pesticide	METHOXYCHLOR	72-43-5	mg/kg	0.05	U	0.05	U			0.02	U			0.02	U							0.02	U
OCL Pesticide	NITROFEN	1836-75-5	mg/kg	0.05	U	0.05	U			0.013	U			0.013	U							0.013	U
OCL Pesticide	PCNB	82-68-8	mg/kg	0.05	U	0.05	U			0.004	U			0.004	U							0.004	U

			Sample ID	GB-1 SS-25B(64-66)		H-7		MW-102S(12-13)		MW-102S(12-13)		MW-102S(12-13)		MW-102S(8-10)		MW-102S(8-10)		MW-102S(8-10)		MW-103S(12-13)		MW-103S(12-13)	
			LAB ID	GB-1 SS-25B		H-7		22521002		22792006		UNKNOWN		22792005		22792006		UNKNOWN		22792005		22821002	
			Sample Date	02/24/88		03/23/89		12/11/92		12/11/92		12/11/92		12/11/92		12/11/92		12/11/92		12/15/92		12/15/92	
			Location Status	Remaining Onsite		Remaining Onsite		Remaining Onsite		Remaining Onsite		Remaining Onsite		Remaining Onsite		Remaining Onsite		Remaining Onsite		Remaining Onsite		Remaining Onsite	
OCL Pesticide	TOXAPHENE	8001-35-2	mg/kg	0.05	U	0.05	U			0.067	U			0.067	U							0.067	U
OP Pesticide	AZINPHOSMETHYL	86-50-0	mg/kg			0.5	U																
OP Pesticide	CROTOXYPHOS	7700-17-6	mg/kg			0.5	U			0.033	U			0.033	U							0.033	U
OP Pesticide	DEF	78-48-8	mg/kg			0.05	U			0.033	U			0.033	U							0.033	U
OP Pesticide	DIAZINON	333-41-5	mg/kg			0.05	U			0.033	U			0.033	U							0.033	U
OP Pesticide	DIMETHOATE	60-51-5	mg/kg			0.05	U			0.033	U			0.033	U							0.033	U
OP Pesticide	DIPHENAMID	957-51-7	mg/kg			1	U			0.033	U			0.033	U							0.033	U
OP Pesticide	DISULFOTON	298-04-4	mg/kg			0.05	U																
OP Pesticide	ETHION	563-12-2	mg/kg			0.05	U			0.033	U			0.033	U							0.033	U
OP Pesticide	MALATHION	121-75-5	mg/kg			0.05	U			0.033	U			0.033	U							0.033	U
OP Pesticide	METHYL CARBOPHENOTHION	953-17-3	mg/kg			0.05	U																
OP Pesticide	METHYL PARATHION	298-00-0	mg/kg			0.05	U			0.033	U			0.033	U							0.033	U
OP Pesticide	PARATHION	56-38-2	mg/kg			0.05	U			0.033	U			0.033	U							0.033	U
OP Pesticide	PHORATE	298-02-2	mg/kg			0.05	U			0.033	U			0.033	U							0.033	U
OP Pesticide	PROMETON	1610-18-0	mg/kg			0.05	U																
OP Pesticide	TRIFLURALIN	1582-09-8	mg/kg			0.05	U																
PCB	AROCLOR-1016	12674-11-2	mg/kg							0.033	U			0.033	U							0.033	U
PCB	AROCLOR-1221	11104-28-2	mg/kg							0.067	U			0.067	U							0.067	U
PCB	AROCLOR-1232	11141-16-5	mg/kg							0.033	U			0.033	U							0.033	U
PCB	AROCLOR-1242	53469-21-9	mg/kg							0.033	U			0.033	U							0.033	U
PCB	AROCLOR-1248	12672-29-6	mg/kg							0.033	U			0.033	U							0.033	U
PCB	AROCLOR-1254	11097-69-1	mg/kg							0.033	U			0.033	U							0.033	U
PCB	AROCLOR-1260	11096-82-5	mg/kg							0.033	U			0.033	U							0.033	U
SVOC	1,2,4-TRICHLOROBENZENE	120-82-1	mg/kg			0.6	U					0.33	<					0.33	<				
SVOC	1,2-DICHLOROBENZENE	95-50-1	mg/kg			0.6	U					0.33	<					0.33	<				
SVOC	1,3-DICHLOROBENZENE	541-73-1	mg/kg			0.6	U					0.33	<					0.33	<				
SVOC	1,4-DICHLOROBENZENE	106-46-7	mg/kg			0.6	U					0.33	<					0.33	<				
SVOC	2,3,4,6-TETRACHLOROPHENOL	58-90-2	mg/kg																				
SVOC	2,4,5-TRICHLOROPHENOL	95-95-4	mg/kg																				
SVOC	2,4,6-TRICHLOROPHENOL	88-06-2	mg/kg			0.6	U					0.33	<					0.33	<				
SVOC	2,4-DICHLOROPHENOL	120-83-2	mg/kg			0.6	U					0.33	<					0.33	<				
SVOC	2,4-DIMETHYLPHENOL	105-67-9	mg/kg			0.6	U					0.33	<					0.33	<				
SVOC	2,4-DINITROPHENOL	51-28-5	mg/kg			3.3	U					0.83	<					0.83	<				
SVOC	2,4-DINITROTOLUENE	121-14-2	mg/kg			0.6	U																
SVOC	2,6-DINITROTOLUENE	606-20-2	mg/kg			0.6	U																
SVOC	2-CHLORONAPHTHALENE	91-58-7	mg/kg			0.6	U					0.33	<					0.33	<				
SVOC	2-CHLOROPHENOL	95-57-8	mg/kg			0.6	U					0.33	<					0.33	<				
SVOC	2-METHYL NAPHTHALENE	91-57-6	mg/kg			0.6	U					0.33	<					0.33	<				
SVOC	2-METHYL-4,6-DINITROPHENOL	534-52-1	mg/kg			3.3	U																
SVOC	2-METHYLPHENOL	95-48-7	mg/kg									0.33	<					0.33	<				
SVOC	2-NITROANILINE	88-74-4	mg/kg									0.83	<					0.83	<				
SVOC	2-NITROPHENOL	88-75-5	mg/kg			0.6	U																
SVOC	3,3'-DICHLOROBENZIDINE	91-94-1	mg/kg			3.3	U																
SVOC	4-BROMOPHENYL-PHENYLETHER	101-55-3	mg/kg			0.6	U																
SVOC	4-CHLORO-3-METHYLPHENOL	59-50-7	mg/kg			1.3	U																
SVOC	4-CHLOROANILINE	106-47-8	mg/kg																				
SVOC	4-CHLOROPHENYL PHENYL ETHER	7005-72-3	mg/kg			0.6	U																
SVOC	4-METHYLPHENOL	106-44-5	mg/kg									0.33	<					0.33	<				
SVOC	4-NITROANILINE	100-01-6	mg/kg									0.83	<					0.83	<				
SVOC	4-NITROPHENOL	100-02-7	mg/kg			3.3	U					0.83	<					0.83	<				
SVOC	ACENAPHTHENE	83-32-9	mg/kg			0.6	U					0.33	<					0.33	<				
SVOC	ACENAPHTHYLENE	208-96-8	mg/kg			0.6	U																
SVOC	ACETOPHENONE	98-86-2	mg/kg																				
SVOC	ANTHRACENE	120-12-7	mg/kg			0.6	U					0.33	<					0.33	<				
SVOC	BENZO (A) ANTHRACENE	56-55-3	mg/kg			0.6	U					0.33	<					0.33	<				
SVOC	BENZO (A) PYRENE	50-32-8	mg/kg			0.6	U					0.33	<					0.33	<				
SVOC	BENZO (B) FLUORANTHENE	205-99-2	mg/kg			0.6	U					0.33	<					0.33	<				
SVOC	BENZO (GHI) PERYLENE	191-24-2	mg/kg			0.6	U					0.33	<					0.33	<				
SVOC	BENZO (K) FLUORANTHENE	207-08-9	mg/kg			0.6	U					0.33	<					0.33	<				
SVOC	BIS (2-CHLOROETHOXY) METHANE	111-91-1	mg/kg			0.6	U																
SVOC	BIS (2-CHLOROETHYL) ETHER	111-44-4	mg/kg			0.6	U																
SVOC	BIS (2-ETHYLHEXYL) PHTHALATE	117-81-7	mg/kg			0.6	U					0.53						0.33	<				
SVOC	BIS-(2-CHLOROISOPROPYL) ETHER	108-60-1	mg/kg			0.6	U					0.33	<					0.33	<				

				Sample ID	GB-I SS-25B(64-66)		H-7		MW-102S(12-13)		MW-102S(12-13)		MW-102S(12-13)		MW-102S(8-10)		MW-102S(8-10)		MW-102S(8-10)		MW-103S(12-13)		MW-103S(12-13)	
				LAB ID	GB-I SS-25B		H-7		22521002		22792006		UNKNOWN		22792005		22792006		UNKNOWN		22792005		22821002	
				Sample Date	02/24/88		03/23/89		12/11/92		12/11/92		12/11/92		12/11/92		12/11/92		12/11/92		12/15/92		12/15/92	
				Location Status	Remaining Onsite		Remaining Onsite		Remaining Onsite		Remaining Onsite		Remaining Onsite		Remaining Onsite		Remaining Onsite		Remaining Onsite		Remaining Onsite		Remaining Onsite	
SVOC	BUTYL BENZYL PHTHALATE	85-68-7	mg/kg			0.6	U					0.33	<					0.33	<				
SVOC	CARBAZOLE	86-74-8	mg/kg									0.33	<					0.33	<				
SVOC	CHLOROANILINE	27134-26-5	mg/kg									0.33	<					0.33	<				
SVOC	CHRYSENE	218-01-9	mg/kg			0.6	U					0.33	<					0.33	<				
SVOC	DIBENZO (A,H) ANTHRACENE	53-70-3	mg/kg			0.6	U					0.33	<					0.33	<				
SVOC	DIBENZOFURAN	132-64-9	mg/kg			0.6	U					0.33	<					0.33	<				
SVOC	DIETHYL PHTHALATE	84-66-2	mg/kg			0.6	U					0.33	<					0.33	<				
SVOC	DIMETHYL PHTHALATE	131-11-3	mg/kg			0.6	U																
SVOC	DI-N-BUTYL PHTHALATE	84-74-2	mg/kg			0.6	U					0.33	<					0.33	<				
SVOC	DI-N-OCTYL PHTHALATE	117-84-0	mg/kg			0.6	U																
SVOC	FLUORANTHENE	206-44-0	mg/kg			0.6	U					0.33	<					0.33	<				
SVOC	FLUORENE	86-73-7	mg/kg			0.6	U					0.33	<					0.33	<				
SVOC	HEXACHLOROBENZENE	118-74-1	mg/kg			0.6	U																
SVOC	HEXACHLOROBUTADIENE	87-68-3	mg/kg			0.6	U					0.33	<					0.33	<				
SVOC	HEXACHLOROCYCLOPENTADIENE	77-47-4	mg/kg			0.6	U																
SVOC	HEXACHLOROETHANE	67-72-1	mg/kg			0.6	U																
SVOC	INDENO (1,2,3-CD) PYRENE	193-39-5	mg/kg			0.6	U					0.33	<					0.33	<				
SVOC	ISOPHORONE	78-59-1	mg/kg			0.6	U					0.33	<					0.33	<				
SVOC	NAPHTHALENE	91-20-3	mg/kg			0.6	U					0.33	<					0.33	<				
SVOC	NITROBENZENE	98-95-3	mg/kg			0.6	U																
SVOC	N-NITROSODIMETHYLAMINE	62-75-9	mg/kg			0.6	U																
SVOC	N-NITROSO-DI-N-PROPYLAMINE	621-64-7	mg/kg			0.6	U																
SVOC	N-NITROSODIPHENYLAMINE	86-30-6	mg/kg			0.6	U					0.33	<					0.33	<				
SVOC	PENTACHLOROPHENOL	87-86-5	mg/kg			3.3	U					0.83	<					0.83	<				
SVOC	PHENANTHRENE	85-01-8	mg/kg			0.6	U					0.33	<					0.33	<				
SVOC	PHENOL	108-95-2	mg/kg			0.6	U					0.33	<					0.33	<				
SVOC	PYRENE	129-00-0	mg/kg			0.6	U					0.33	<					0.33	<				
VOC	1,1,1-TRICHLOROETHANE	71-55-6	mg/kg			0.6	U			0.005	U			0.005	U							0.011	
VOC	1,1,2,2-TETRACHLOROETHANE	79-34-5	mg/kg			0.6	U																
VOC	1,1,2-TRICHLOROETHANE	79-00-5	mg/kg			0.6	U			0.005	U			0.005	U							0.005	U
VOC	1,1-DICHLOROETHANE	75-34-3	mg/kg			0.6	U			0.005	U			0.005	U							0.005	U
VOC	1,1-DICHLOROETHENE	75-35-4	mg/kg			0.6	U			0.005	U			0.005	U							0.005	U
VOC	1,2-DICHLOROETHANE	107-06-2	mg/kg			0.6	U			0.005	U			0.005	U							0.005	U
VOC	1,2-DICHLOROETHENE (TOTAL)	540-59-0	mg/kg							0.005	U			0.005	U							0.005	U
VOC	1,2-DICHLOROPROPANE	78-87-5	mg/kg			0.6	U																
VOC	2-BUTANONE	78-93-3	mg/kg							0.01	U			0.01	U							0.01	U
VOC	2-CHLOROETHYLVINYL ETHER	110-75-8	mg/kg			1.2	U																
VOC	2-HEXANONE	591-78-6	mg/kg							0.01	U			0.01	U							0.01	U
VOC	4-METHYL-2-PENTANONE	108-10-1	mg/kg							0.01	U			0.01	U							0.01	U
VOC	ACETONE	67-64-1	mg/kg							0.19				0.12								0.09	
VOC	BENZENE	71-43-2	mg/kg			0.6	U			0.066				0.058								0.005	U
VOC	BROMODICHLOROMETHANE	75-27-4	mg/kg			0.6	U																
VOC	BROMOFORM	75-25-2	mg/kg			0.6	U																
VOC	BROMOMETHANE	74-83-9	mg/kg			1.2	U																
VOC	CARBON DISULFIDE	75-15-0	mg/kg							0.005	U			0.005	U							0.005	U
VOC	CARBON TETRACHLORIDE	56-23-5	mg/kg			0.6	U			0.005	U			0.005	U							0.005	U
VOC	CHLOROBENZENE	108-90-7	mg/kg			0.6	U			0.005	U			0.007								0.005	U
VOC	CHLOROETHANE	75-00-3	mg/kg			1.2	U																
VOC	CHLOROFORM	67-66-3	mg/kg			0.6	U			0.005	U			0.005	U							0.005	U
VOC	CHLOROMETHANE	74-87-3	mg/kg			1.2	U																
VOC	CIS-1,3-DICHLOROPROPENE	10061-01-5	mg/kg			0.6	U			0.005	U			0.005	U							0.005	U
VOC	DIBROMOCHLOROMETHANE	124-48-1	mg/kg			0.6	U																
VOC	ETHYLBENZENE	100-41-4	mg/kg			0.6	U			0.005	U			0.014								0.005	U
VOC	METHYLENE CHLORIDE	75-09-2	mg/kg			0.6	U			0.077				0.049								0.27	
VOC	STYRENE	100-42-5	mg/kg							0.005	U			0.005	U							0.005	U
VOC	TETRACHLOROETHENE	127-18-4	mg/kg			0.6	U			0.005	U			0.005	U							0.005	U
VOC	TOLUENE	108-88-3	mg/kg			0.6	U			0.005	U			0.005	U							0.008	
VOC	TRANS-1,2-DICHLOROETHENE	156-60-5	mg/kg			0.6	U																
VOC	TRANS-1,3-DICHLOROPROPENE	10061-02-6	mg/kg			0.6	U			0.005	U			0.005	U							0.005	U
VOC	TRICHLOROETHENE	79-01-6	mg/kg			0.6	U			0.005	U			0.005	U							0.005	U
VOC	TRICHLOROFLUOROMETHANE	75-69-4	mg/kg			1.2	U																
VOC	VINYL CHLORIDE	75-01-4	mg/kg			1.2	U			0.01	U			0.01	U							0.01	U
VOC	XYLENES	1330-20-7	mg/kg			0.6	U			0.005	U			0.015								0.005	U

			Sample ID	MW-103S(12-13)		MW-103S(8-10)		MW-103S(8-10)		MW-103S(8-10)		MW-3SR(12-13)		MW-3SR(12-13)		MW-3SR(12-13)		MW-3SR(8-10)		MW-3SR(8-10)		MW-3SR(8-10)	
			LAB ID	UNKNOWN		22821001		22821002		UNKNOWN		22792004		22821001		UNKNOWN		22792003		22792004		UNKNOWN	
			Sample Date	12/15/92		12/15/92		12/15/92		12/15/92		12/11/92		12/11/92		12/11/92		12/11/92		12/11/92		12/11/92	
			Location Status	Remaining Onsite		Remaining Onsite		Remaining Onsite		Remaining Onsite		Remaining Onsite		Remaining Onsite		Remaining Onsite		Remaining Onsite		Remaining Onsite		Remaining Onsite	
Fraction	Parameter	CASNO	Units	Result	Qual	Result	Qual	Result	Qual	Result	Qual	Result	Qual	Result	Qual	Result	Qual	Result	Qual	Result	Qual	Result	Qual
Herbicide	2,4,5-T	93-76-5	mg/kg			0.0042	U					0.0042	U					0.0042	U				
Herbicide	2,4,5-TP	93-72-1	mg/kg			0.0042	U					0.0042	U					0.0042	U				
Herbicide	2,4-D	94-75-7	mg/kg			0.0085	U					0.0085	U					0.0085	U				
Herbicide	2,4-DB	94-82-6	mg/kg			0.017	U					0.017	U					0.017	U				
Herbicide	2,4-DP	120-36-5	mg/kg			0.017	U					0.017	U					0.017	U				
Herbicide	DICAMBA	1918-00-9	mg/kg			0.0042	U					0.0042	U					0.0042	U				
Herbicide	DINOSEB (DNBP)	88-85-7	mg/kg			0.0085	U					0.0085	U					0.0085	U				
Metals	ALUMINUM	7429-90-5	mg/kg					3220						7020						2850			
Metals	ANTIMONY	7440-36-0	mg/kg					6	U					6	U					6	U		
Metals	ARSENIC	7440-38-2	mg/kg					2.8						1.3						2.1			
Metals	BARIUM	7440-39-3	mg/kg					91						128						60			
Metals	BERYLLIUM	7440-41-7	mg/kg					0.5	U					0.61						0.5	U		
Metals	CADMIUM	7440-43-9	mg/kg					0.5	U					0.5	U					0.5	U		
Metals	CALCIUM	7440-70-2	mg/kg					2960						8620						2910			
Metals	CHROMIUM	7440-47-3	mg/kg					4.6						8.6						3.7			
Metals	COBALT	7440-48-4	mg/kg					5	U					7.5						5	U		
Metals	COPPER	7440-50-8	mg/kg					15						15						14			
Metals	CYANIDE	57-12-5	mg/kg					1	U					1	U					1	U		
Metals	IRON	7439-89-6	mg/kg					3540						28000						5920			
Metals	LEAD	7439-92-1	mg/kg					10						9.5						1.9	U		
Metals	MAGNESIUM	7439-95-4	mg/kg					1600						3650						1440			
Metals	MANGANESE	7439-96-5	mg/kg					44						703						52			
Metals	MERCURY	7439-97-6	mg/kg					0.1	U					0.2	U					0.1	U		
Metals	NICKEL	7440-02-0	mg/kg					7.6						17						11			
Metals	POTASSIUM	7440-09-7	mg/kg					535						1180						494			
Metals	SELENIUM	7782-49-2	mg/kg					1						1	U					0.82			
Metals	SILVER	7440-22-4	mg/kg																				
Metals	SODIUM	7440-23-5	mg/kg					646						500	U					219			
Metals	THALLIUM	7440-28-0	mg/kg					1	U					1	U					1	U		
Metals	VANADIUM	7440-62-2	mg/kg					11						15						9.8			
Metals	ZINC	7440-66-6	mg/kg					29						67						26			
OCL Pesticide	2,4'-DDD	53-19-0	mg/kg			0.004	U					0.004	U					0.004	U				
OCL Pesticide	2,4'-DDT	789-02-6	mg/kg			0.004	U					0.004	U					0.004	U				
OCL Pesticide	4,4-DDD	72-54-8	mg/kg			0.004	U					0.004	U					0.004	U				
OCL Pesticide	4,4-DDE	72-55-9	mg/kg			0.004	U					0.004	U					0.004	U				
OCL Pesticide	4,4-DDT	50-29-3	mg/kg			0.004	U					0.004	U					0.004	U				
OCL Pesticide	ALACHLOR	15972-60-8	mg/kg			0.013	U					0.013	U					0.013	U				
OCL Pesticide	ALDRIN	309-00-2	mg/kg			0.002	U					0.002	U					0.002	U				
OCL Pesticide	ALPHA-BHC	319-84-6	mg/kg			0.002	U					0.002	U					0.002	U				
OCL Pesticide	ALPHA-CHLORDANE	5103-71-9	mg/kg			0.002	U					0.002	U					0.002	U				
OCL Pesticide	BENEFIN	1861-40-1	mg/kg			0.013	U					0.013	U					0.013	U				
OCL Pesticide	BETA-BHC	319-85-7	mg/kg			0.002	U					0.002	U					0.002	U				
OCL Pesticide	CAPTAN	133-06-2	mg/kg			0.033	U					0.033	U					0.033	U				
OCL Pesticide	CARBOPHENOTHION	786-19-6	mg/kg			0.013	U					0.013	U					0.013	U				
OCL Pesticide	CHLORDANE	57-74-9	mg/kg			0.002	U					0.002	U					0.002	U				
OCL Pesticide	CHLORTHAL	1861-32-1	mg/kg																				
OCL Pesticide	DELTA-BHC	319-86-8	mg/kg			0.002	U					0.002	U					0.002	U				
OCL Pesticide	DICOFOL	115-32-2	mg/kg			0.008	U					0.008	U					0.008	U				
OCL Pesticide	DIELDRIN	60-57-1	mg/kg			0.004	U					0.004	U					0.004	U				
OCL Pesticide	DMPA	299-85-4	mg/kg			0.013	U					0.013	U					0.013	U				
OCL Pesticide	ENDOSULFAN I	959-98-8	mg/kg			0.002	U					0.002	U					0.002	U				
OCL Pesticide	ENDOSULFAN II	33213-65-9	mg/kg			0.004	U					0.004	U					0.004	U				
OCL Pesticide	ENDOSULFAN SULFATE	1031-07-8	mg/kg			0.004	U					0.004	U					0.004	U				
OCL Pesticide	ENDRIN	72-20-8	mg/kg			0.004	U					0.004	U					0.004	U				
OCL Pesticide	ENDRIN ALDEHYDE	7421-93-4	mg/kg			0.004	U					0.004	U					0.0049	U				
OCL Pesticide	ENDRIN KETONE	53494-70-5	mg/kg			0.004	U					0.004	U					0.004	U				
OCL Pesticide	GAMMA-BHC (LINDANE)	58-89-9	mg/kg			0.002	U					0.002	U					0.002	U				
OCL Pesticide	HEPTACHLOR	76-44-8	mg/kg			0.002	U					0.002	U					0.002	U				
OCL Pesticide	HEPTACHLOR EPOXIDE	1024-57-3	mg/kg			0.002	U					0.002	U					0.002	U				
OCL Pesticide	METHOXYCHLOR	72-43-5	mg/kg			0.02	U					0.02	U					0.02	U				
OCL Pesticide	NITROFEN	1836-75-5	mg/kg			0.013	U					0.013	U					0.013	U				
OCL Pesticide	PCNB	82-68-8	mg/kg			0.004	U					0.004	U					0.004	U				

			Sample ID	MW-103S(12-13)		MW-103S(8-10)		MW-103S(8-10)		MW-103S(8-10)		MW-3SR(12-13)		MW-3SR(12-13)		MW-3SR(12-13)		MW-3SR(8-10)		MW-3SR(8-10)		MW-3SR(8-10)	
			LAB ID	UNKNOWN		22821001		22821002		UNKNOWN		22792004		22821001		UNKNOWN		22792003		22792004		UNKNOWN	
			Sample Date	12/15/92		12/15/92		12/15/92		12/15/92		12/11/92		12/11/92		12/11/92		12/11/92		12/11/92		12/11/92	
			Location Status	Remaining Onsite		Remaining Onsite		Remaining Onsite		Remaining Onsite		Remaining Onsite		Remaining Onsite		Remaining Onsite		Remaining Onsite		Remaining Onsite		Remaining Onsite	
OCL Pesticide	TOXAPHENE	8001-35-2	mg/kg			0.067	U					0.067	U					0.067	U				
OP Pesticide	AZINPHOSMETHYL	86-50-0	mg/kg																				
OP Pesticide	CROTOXYPHOS	7700-17-6	mg/kg			0.033	U					0.033	U					0.033	U				
OP Pesticide	DEF	78-48-8	mg/kg			0.033	U					0.033	U					0.033	U				
OP Pesticide	DIAZINON	333-41-5	mg/kg			0.033	U					0.033	U					0.033	U				
OP Pesticide	DIMETHOATE	60-51-5	mg/kg			0.033	U					0.033	U					0.033	U				
OP Pesticide	DIPHENAMID	957-51-7	mg/kg			0.033	U					0.033	U					0.033	U				
OP Pesticide	DISULFOTON	298-04-4	mg/kg																				
OP Pesticide	ETHION	563-12-2	mg/kg			0.033	U					0.033	U					0.033	U				
OP Pesticide	MALATHION	121-75-5	mg/kg			0.033	U					0.033	U					0.033	U				
OP Pesticide	METHYL CARBOPHENOTHION	953-17-3	mg/kg																				
OP Pesticide	METHYL PARATHION	298-00-0	mg/kg			0.033	U					0.033	U					0.033	U				
OP Pesticide	PARATHION	56-38-2	mg/kg			0.033	U					0.033	U					0.033	U				
OP Pesticide	PHORATE	298-02-2	mg/kg			0.033	U					0.033	U					0.033	U				
OP Pesticide	PROMETON	1610-18-0	mg/kg																				
OP Pesticide	TRIFLURALIN	1582-09-8	mg/kg																				
PCB	AROCLOR-1016	12674-11-2	mg/kg			0.033	U					0.033	U					0.033	U				
PCB	AROCLOR-1221	11104-28-2	mg/kg			0.067	U					0.067	U					0.067	U				
PCB	AROCLOR-1232	11141-16-5	mg/kg			0.033	U					0.033	U					0.033	U				
PCB	AROCLOR-1242	53469-21-9	mg/kg			0.033	U					0.033	U					0.033	U				
PCB	AROCLOR-1248	12672-29-6	mg/kg			0.033	U					0.033	U					0.033	U				
PCB	AROCLOR-1254	11097-69-1	mg/kg			0.033	U					0.033	U					0.033	U				
PCB	AROCLOR-1260	11096-82-5	mg/kg			0.033	U					0.033	U					0.033	U				
SVOC	1,2,4-TRICHLOROBENZENE	120-82-1	mg/kg	0.33	<					0.33	<					0.33	<					0.33	<
SVOC	1,2-DICHLOROBENZENE	95-50-1	mg/kg	0.33	<					0.33	<					0.33	<					0.33	<
SVOC	1,3-DICHLOROBENZENE	541-73-1	mg/kg	0.33	<					0.33	<					0.33	<					0.33	<
SVOC	1,4-DICHLOROBENZENE	106-46-7	mg/kg	0.33	<					0.33	<					0.33	<					0.33	<
SVOC	2,3,4,6-TETRACHLOROPHENOL	58-90-2	mg/kg																				
SVOC	2,4,5-TRICHLOROPHENOL	95-95-4	mg/kg																				
SVOC	2,4,6-TRICHLOROPHENOL	88-06-2	mg/kg	0.33	<					0.33	<					0.33	<					0.33	<
SVOC	2,4-DICHLOROPHENOL	120-83-2	mg/kg	0.33	<					0.33	<					0.33	<					0.33	<
SVOC	2,4-DIMETHYLPHENOL	105-67-9	mg/kg	0.33	<					0.33	<					0.33	<					0.33	<
SVOC	2,4-DINITROPHENOL	51-28-5	mg/kg	0.83	<					0.83	<					0.83	<					0.83	<
SVOC	2,4-DINITROTOLUENE	121-14-2	mg/kg																				
SVOC	2,6-DINITROTOLUENE	606-20-2	mg/kg																				
SVOC	2-CHLORONAPHTHALENE	91-58-7	mg/kg	0.33	<					0.33	<					0.33	<					0.33	<
SVOC	2-CHLOROPHENOL	95-57-8	mg/kg	0.33	<					0.33	<					0.33	<					0.33	<
SVOC	2-METHYL NAPHTHALENE	91-57-6	mg/kg	0.33	<					0.33	<					0.33	<					0.33	<
SVOC	2-METHYL-4,6-DINITROPHENOL	534-52-1	mg/kg																				
SVOC	2-METHYLPHENOL	95-48-7	mg/kg	0.33	<					0.33	<					0.33	<					0.33	<
SVOC	2-NITROANILINE	88-74-4	mg/kg	0.83	<					0.83	<					0.83	<					0.83	<
SVOC	2-NITROPHENOL	88-75-5	mg/kg																				
SVOC	3,3'-DICHLOROBENZIDINE	91-94-1	mg/kg																				
SVOC	4-BROMOPHENYL-PHENYLETHER	101-55-3	mg/kg																				
SVOC	4-CHLORO-3-METHYLPHENOL	59-50-7	mg/kg																				
SVOC	4-CHLOROANILINE	106-47-8	mg/kg																				
SVOC	4-CHLOROPHENYL PHENYL ETHER	7005-72-3	mg/kg																				
SVOC	4-METHYLPHENOL	106-44-5	mg/kg	0.33	<					0.33	<					0.33	<					0.33	<
SVOC	4-NITROANILINE	100-01-6	mg/kg	0.83	<					0.83	<					0.83	<					0.83	<
SVOC	4-NITROPHENOL	100-02-7	mg/kg	0.83	<					0.83	<					0.83	<					0.83	<
SVOC	ACENAPHTHENE	83-32-9	mg/kg	0.33	<					0.33	<					0.33	<					0.33	<
SVOC	ACENAPHTHYLENE	208-96-8	mg/kg																				
SVOC	ACETOPHENONE	98-86-2	mg/kg																				
SVOC	ANTHRACENE	120-12-7	mg/kg	0.33	<					0.33	<					0.33	<					0.33	<
SVOC	BENZO (A) ANTHRACENE	56-55-3	mg/kg	0.33	<					0.33	<					0.33	<					0.33	<
SVOC	BENZO (A) PYRENE	50-32-8	mg/kg	0.33	<					0.33	<					0.33	<					0.33	<
SVOC	BENZO (B) FLUORANTHENE	205-99-2	mg/kg	0.33	<					0.33	<					0.33	<					0.33	<
SVOC	BENZO (GHI) PERYLENE	191-24-2	mg/kg	0.33	<					0.33	<					0.33	<					0.33	<
SVOC	BENZO (K) FLUORANTHENE	207-08-9	mg/kg	0.33	<					0.33	<					0.33	<					0.33	<
SVOC	BIS (2-CHLOROETHOXY) METHANE	111-91-1	mg/kg																				
SVOC	BIS (2-CHLOROETHYL) ETHER	111-44-4	mg/kg																				
SVOC	BIS (2-ETHYLHEXYL) PHTHALATE	117-81-7	mg/kg	0.33	<					0.33	<					0.33	<					0.33	<
SVOC	BIS-(2-CHLOROISOPROPYL) ETHER	108-60-1	mg/kg	0.33	<					0.33	<					0.33	<					0.33	<

			Sample ID	MW-103S(12-13)		MW-103S(8-10)		MW-103S(8-10)		MW-103S(8-10)		MW-3SR(12-13)		MW-3SR(12-13)		MW-3SR(12-13)		MW-3SR(8-10)		MW-3SR(8-10)		MW-3SR(8-10)	
			LAB ID	UNKNOWN		22821001		22821002		UNKNOWN		22792004		22821001		UNKNOWN		22792003		22792004		UNKNOWN	
			Sample Date	12/15/92		12/15/92		12/15/92		12/15/92		12/11/92		12/11/92		12/11/92		12/11/92		12/11/92		12/11/92	
			Location Status	Remaining Onsite		Remaining Onsite		Remaining Onsite		Remaining Onsite		Remaining Onsite		Remaining Onsite		Remaining Onsite		Remaining Onsite		Remaining Onsite		Remaining Onsite	
SVOC	BUTYL BENZYL PHTHALATE	85-68-7	mg/kg	0.33	<					0.33	<					0.33	<					0.33	<
SVOC	CARBAZOLE	86-74-8	mg/kg	0.33	<					0.33	<					0.33	<					0.33	<
SVOC	CHLOROANILINE	27134-26-5	mg/kg	0.33	<					0.33	<					0.33	<					0.33	<
SVOC	CHRYSENE	218-01-9	mg/kg	0.33	<					0.33	<					0.33	<					0.33	<
SVOC	DIBENZO (A,H) ANTHRACENE	53-70-3	mg/kg	0.33	<					0.33	<					0.33	<					0.33	<
SVOC	DIBENZOFURAN	132-64-9	mg/kg	0.33	<					0.33	<					0.33	<					0.33	<
SVOC	DIETHYL PHTHALATE	84-66-2	mg/kg	0.33	<					0.33	<					0.33	<					0.33	<
SVOC	DIMETHYL PHTHALATE	131-11-3	mg/kg																				
SVOC	DI-N-BUTYL PHTHALATE	84-74-2	mg/kg	0.33	<					0.33	<					0.33	<					0.33	<
SVOC	DI-N-OCTYL PHTHALATE	117-84-0	mg/kg																				
SVOC	FLUORANTHENE	206-44-0	mg/kg	0.33	<					0.33	<					0.33	<					0.33	<
SVOC	FLUORENE	86-73-7	mg/kg	0.33	<					0.33	<					0.33	<					0.33	<
SVOC	HEXACHLOROBENZENE	118-74-1	mg/kg																				
SVOC	HEXACHLOROBUTADIENE	87-68-3	mg/kg	0.33	<					0.33	<					0.33	<					0.33	<
SVOC	HEXACHLOROCYCLOPENTADIENE	77-47-4	mg/kg																				
SVOC	HEXACHLOROETHANE	67-72-1	mg/kg																				
SVOC	INDENO (1,2,3-CD) PYRENE	193-39-5	mg/kg	0.33	<					0.33	<					0.33	<					0.33	<
SVOC	ISOPHORONE	78-59-1	mg/kg	0.33	<					0.33	<					0.33	<					0.33	<
SVOC	NAPHTHALENE	91-20-3	mg/kg	0.33	<					0.33	<					0.33	<					0.33	<
SVOC	NITROBENZENE	98-95-3	mg/kg																				
SVOC	N-NITROSODIMETHYLAMINE	62-75-9	mg/kg																				
SVOC	N-NITROSO-DI-N-PROPYLAMINE	621-64-7	mg/kg																				
SVOC	N-NITROSODIPHENYLAMINE	86-30-6	mg/kg	0.33	<					0.33	<					0.33	<					0.33	<
SVOC	PENTACHLOROPHENOL	87-86-5	mg/kg	0.83	<					0.83	<					0.83	<					0.83	<
SVOC	PHENANTHRENE	85-01-8	mg/kg	0.33	<					0.33	<					0.33	<					0.33	<
SVOC	PHENOL	108-95-2	mg/kg	0.33	<					0.33	<					0.33	<					0.33	<
SVOC	PYRENE	129-00-0	mg/kg	0.33	<					0.33	<					0.33	<					0.33	<
VOC	1,1,1-TRICHLOROETHANE	71-55-6	mg/kg			0.015						0.005	U					0.005	U				
VOC	1,1,2,2-TETRACHLOROETHANE	79-34-5	mg/kg																				
VOC	1,1,2-TRICHLOROETHANE	79-00-5	mg/kg			0.005	U					0.005	U					0.005	U				
VOC	1,1-DICHLOROETHANE	75-34-3	mg/kg			0.005	U					0.005	U					0.005	U				
VOC	1,1-DICHLOROETHENE	75-35-4	mg/kg			0.005	U					0.005	U					0.005	U				
VOC	1,2-DICHLOROETHANE	107-06-2	mg/kg			0.005	U					0.005	U					0.005	U				
VOC	1,2-DICHLOROETHENE (TOTAL)	540-59-0	mg/kg			0.005	U					0.005	U					0.037					
VOC	1,2-DICHLOROPROPANE	78-87-5	mg/kg																				
VOC	2-BUTANONE	78-93-3	mg/kg			0.042						0.01	U					0.036					
VOC	2-CHLOROETHYLVINYL ETHER	110-75-8	mg/kg																				
VOC	2-HEXANONE	591-78-6	mg/kg			0.01	U					0.01	U					0.01	U				
VOC	4-METHYL-2-PENTANONE	108-10-1	mg/kg			0.01	U					0.01	U					0.01	U				
VOC	ACETONE	67-64-1	mg/kg			0.13						0.091						0.15					
VOC	BENZENE	71-43-2	mg/kg			0.005	U					0.25						0.37					
VOC	BROMODICHLOROMETHANE	75-27-4	mg/kg																				
VOC	BROMOFORM	75-25-2	mg/kg																				
VOC	BROMOMETHANE	74-83-9	mg/kg																				
VOC	CARBON DISULFIDE	75-15-0	mg/kg			0.005	U					0.005	U					0.005	U				
VOC	CARBON TETRACHLORIDE	56-23-5	mg/kg			0.005	U					0.005	U					0.005	U				
VOC	CHLOROBENZENE	108-90-7	mg/kg			0.005	U					0.005	U					0.005	U				
VOC	CHLOROETHANE	75-00-3	mg/kg																				
VOC	CHLOROFORM	67-66-3	mg/kg			0.005	U					0.005	U					0.005	U				
VOC	CHLOROMETHANE	74-87-3	mg/kg																				
VOC	CIS-1,3-DICHLOROPROPENE	10061-01-5	mg/kg			0.005	U					0.005	U					0.005	U				
VOC	DIBROMOCHLOROMETHANE	124-48-1	mg/kg																				
VOC	ETHYLBENZENE	100-41-4	mg/kg			0.005	U					0.005	U					0.005	U				
VOC	METHYLENE CHLORIDE	75-09-2	mg/kg			0.27						0.028						0.012					
VOC	STYRENE	100-42-5	mg/kg			0.005	U					0.005	U					0.005	U				
VOC	TETRACHLOROETHENE	127-18-4	mg/kg			0.005	U					0.005	U					0.005	U				
VOC	TOLUENE	108-88-3	mg/kg			0.006						0.006						0.008					
VOC	TRANS-1,2-DICHLOROETHENE	156-60-5	mg/kg																				
VOC	TRANS-1,3-DICHLOROPROPENE	10061-02-6	mg/kg			0.005	U					0.005	U					0.005	U				
VOC	TRICHLOROETHENE	79-01-6	mg/kg			0.005	U					0.005	U					0.059					
VOC	TRICHLOROFLUOROMETHANE	75-69-4	mg/kg																				
VOC	VINYL CHLORIDE	75-01-4	mg/kg			0.01	U					0.01	U					0.01	U				
VOC	XYLENES	1330-20-7	mg/kg			0.005	U					0.005	U					0.005	U				

			Sample ID	MW-4SR(12-14)		MW-4SR(12-14)		MW-4SR(12-14)		MW-4SR(8-10)		MW-4SR(8-10)		MW-4SR(8-10)		S8-B1		S8-W1		SS-A-1		SS-A-10	
			LAB ID	22792002		22792003		UNKNOWN		22792001		22792002		UNKNOWN		S8-B1		S8-W1		SS-A-1		SS-A-10	
			Sample Date	12/10/92		12/10/92		12/10/92		12/10/92		12/10/92		12/10/92		06/25/89		06/25/89		06/01/89		06/26/89	
			Location Status	Remaining Onsite		Remaining Onsite		Remaining Onsite		Remaining Onsite		Remaining Onsite		Remaining Onsite		Remaining Onsite		Remaining Onsite		Remaining Onsite		Remaining Onsite	
Fraction	Parameter	CASNO	Units	Result	Qual	Result	Qual	Result	Qual	Result	Qual	Result	Qual	Result	Qual	Result	Qual	Result	Qual	Result	Qual	Result	Qual
Herbicide	2,4,5-T	93-76-5	mg/kg													0.1	U	0.1	U	0.1	U	0.1	U
Herbicide	2,4,5-TP	93-72-1	mg/kg													0.1	U	0.1	U	0.1	U	0.1	U
Herbicide	2,4-D	94-75-7	mg/kg	0.0085	U											0.1	U	0.1	U	0.1	U	0.1	U
Herbicide	2,4-DB	94-82-6	mg/kg	0.017	U											0.1	U	0.1	U	0.1	U	0.1	U
Herbicide	2,4-DP	120-36-5	mg/kg	0.017	U											0.1	U	0.1	U	0.1	U	0.1	U
Herbicide	DICAMBA	1918-00-9	mg/kg	0.0042	U											0.1	U	0.1	U	0.1	U	0.1	U
Herbicide	DINOSEB (DNBP)	88-85-7	mg/kg	0.0085	U											1	U	1	U	1	U	1	U
Metals	ALUMINUM	7429-90-5	mg/kg			3130						6730											
Metals	ANTIMONY	7440-36-0	mg/kg			6	U					6	U			5	U	5	U				
Metals	ARSENIC	7440-38-2	mg/kg			5.3						3.2				8.7		15					
Metals	BARIUM	7440-39-3	mg/kg			105						111											
Metals	BERYLLIUM	7440-41-7	mg/kg			0.5	U					0.57				1.1		1.1					
Metals	CADMIUM	7440-43-9	mg/kg			0.5	U					0.5	U			0.5	U	0.5	U				
Metals	CALCIUM	7440-70-2	mg/kg			6700						3360											
Metals	CHROMIUM	7440-47-3	mg/kg			4.6						7.8				22		23					
Metals	COBALT	7440-48-4	mg/kg			5	U					5	U										
Metals	COPPER	7440-50-8	mg/kg			8.4						17				20		22					
Metals	CYANIDE	57-12-5	mg/kg			1	U					1	U										
Metals	IRON	7439-89-6	mg/kg			5700						7640											
Metals	LEAD	7439-92-1	mg/kg			7.1						10				14		13					
Metals	MAGNESIUM	7439-95-4	mg/kg			3940						2680											
Metals	MANGANESE	7439-96-5	mg/kg			122						154											
Metals	MERCURY	7439-97-6	mg/kg			0.2	U					0.1	U			0.035		0.038					
Metals	NICKEL	7440-02-0	mg/kg			10						12				20		23					
Metals	POTASSIUM	7440-09-7	mg/kg			855						1130											
Metals	SELENIUM	7782-49-2	mg/kg			0.5	U					0.82				0.44		0.5					
Metals	SILVER	7440-22-4	mg/kg													2	U	2	U				
Metals	SODIUM	7440-23-5	mg/kg			573						531											
Metals	THALLIUM	7440-28-0	mg/kg			1	U					1	U			5	U	5	U				
Metals	VANADIUM	7440-62-2	mg/kg			8.6						13											
Metals	ZINC	7440-66-6	mg/kg			58						47				72		79					
OCL Pesticide	2,4'-DDD	53-19-0	mg/kg	0.004	U											0.05	U	0.05	U	0.05	U	0.05	U
OCL Pesticide	2,4'-DDT	789-02-6	mg/kg	0.004	U											0.05	U	0.05	U	0.05	U	0.05	U
OCL Pesticide	4,4-DDD	72-54-8	mg/kg	0.004	U					0.004	U					0.05	U	0.05	U	0.05	U	0.05	U
OCL Pesticide	4,4-DDE	72-55-9	mg/kg	0.004	U					0.004	U					0.05	U	0.05	U	0.05	U	0.05	U
OCL Pesticide	4,4-DDT	50-29-3	mg/kg	0.004	U					0.004	U					0.05	U	0.05	U	0.05	U	0.05	U
OCL Pesticide	ALACHLOR	15972-60-8	mg/kg	0.013	U					0.013	U					0.05	U	0.05	U	0.05	U	0.05	U
OCL Pesticide	ALDRIN	309-00-2	mg/kg	0.002	U					0.002	U					0.05	U	0.09		0.05	U	0.05	U
OCL Pesticide	ALPHA-BHC	319-84-6	mg/kg	0.002	U					0.002	U					0.05	U	0.05	U	0.05	U	0.05	U
OCL Pesticide	ALPHA-CHLORDANE	5103-71-9	mg/kg	0.002	U					0.002	U												
OCL Pesticide	BENEFIN	1861-40-1	mg/kg	0.013	U					0.013	U					0.05	U	0.05	U	0.05	U	0.05	U
OCL Pesticide	BETA-BHC	319-85-7	mg/kg	0.002	U					0.002	U					0.05	U	0.05	U	0.05	U	0.05	U
OCL Pesticide	CAPTAN	133-06-2	mg/kg	0.033	U					0.033	U					0.05	U	0.05	U	0.05	U	0.05	U
OCL Pesticide	CARBOPHENOTHION	786-19-6	mg/kg	0.013	U					0.013	U					0.05	U	0.05	U	0.05	U	0.05	U
OCL Pesticide	CHLORDANE	57-74-9	mg/kg	0.002	U					0.0023	U					0.05	U	0.07		0.08		0.05	U
OCL Pesticide	CHLORTHAL	1861-32-1	mg/kg													0.05	U	0.05	U	0.05	U	0.05	U
OCL Pesticide	DELTA-BHC	319-86-8	mg/kg	0.002	U					0.002	U					0.05	U	0.05	U	0.05	U	0.05	U
OCL Pesticide	DICOFOL	115-32-2	mg/kg	0.008	U					0.008	U					0.05	U	0.05	U	0.05	U	0.05	U
OCL Pesticide	DIELDRIN	60-57-1	mg/kg	0.004	U					0.004	U					0.05	U	0.05	U	0.05	U	0.05	U
OCL Pesticide	DMPA	299-85-4	mg/kg	0.013	U					0.013	U					0.05	U	0.05	U	0.05	U	0.05	U
OCL Pesticide	ENDOSULFAN I	959-98-8	mg/kg	0.002	U					0.002	U					0.05	U	0.05	U	0.05	U	0.05	U
OCL Pesticide	ENDOSULFAN II	33213-65-9	mg/kg	0.004	U					0.004	U					0.05	U	0.05	U	0.05	U	0.05	U
OCL Pesticide	ENDOSULFAN SULFATE	1031-07-8	mg/kg	0.004	U					0.004	U					0.05	U	0.05	U	0.05	U	0.05	U
OCL Pesticide	ENDRIN	72-20-8	mg/kg	0.004	U					0.004	U					0.05	U	0.05	U	0.05	U	0.05	U
OCL Pesticide	ENDRIN ALDEHYDE	7421-93-4	mg/kg	0.004	U					0.004	U					0.05	U	0.05	U	0.05	U	0.05	U
OCL Pesticide	ENDRIN KETONE	53494-70-5	mg/kg	0.004	U					0.004	U												
OCL Pesticide	GAMMA-BHC (LINDANE)	58-89-9	mg/kg	0.002	U					0.002	U					0.05	U	0.27		0.05	U	0.05	U
OCL Pesticide	HEPTACHLOR	76-44-8	mg/kg	0.002	U					0.002	U					0.02	U	0.02	U	0.02	U	0.02	U
OCL Pesticide	HEPTACHLOR EPOXIDE	1024-57-3	mg/kg	0.002	U					0.002	U					0.05	U	0.05	U	0.05	U	0.05	U
OCL Pesticide	METHOXYCHLOR	72-43-5	mg/kg	0.02	U					0.02	U					0.05	U	0.05	U	0.05	U	0.05	U
OCL Pesticide	NITROFEN	1836-75-5	mg/kg	0.013	U					0.013	U					0.05	U	0.05	U	0.05	U	0.05	U
OCL Pesticide	PCNB	82-68-8	mg/kg	0.004	U					0.004	U					0.05	U	0.05	U	0.05	U	0.05	U

			Sample ID	MW-4SR(12-14)		MW-4SR(12-14)		MW-4SR(12-14)		MW-4SR(8-10)		MW-4SR(8-10)		MW-4SR(8-10)		S8-B1		S8-W1		SS-A-1		SS-A-10	
			LAB ID	22792002		22792003		UNKNOWN		22792001		22792002		UNKNOWN		S8-B1		S8-W1		SS-A-1		SS-A-10	
			Sample Date	12/10/92		12/10/92		12/10/92		12/10/92		12/10/92		12/10/92		06/25/89		06/25/89		06/01/89		06/26/89	
			Location Status	Remaining Onsite		Remaining Onsite		Remaining Onsite		Remaining Onsite		Remaining Onsite		Remaining Onsite		Remaining Onsite		Remaining Onsite		Remaining Onsite		Remaining Onsite	
OCL Pesticide	TOXAPHENE	8001-35-2	mg/kg	0.067	U					0.067	U					0.05	U	0.16		0.05	U	0.05	U
OP Pesticide	AZINPHOSMETHYL	86-50-0	mg/kg													0.5	U	0.5	U	0.5	U	0.5	U
OP Pesticide	CROTOXYPHOS	7700-17-6	mg/kg	0.033	U					0.033	U					0.5	U	0.5	U	0.5	U	0.5	U
OP Pesticide	DEF	78-48-8	mg/kg	0.033	U					0.033	U					0.05	U	0.05	U	0.05	U	0.05	U
OP Pesticide	DIAZINON	333-41-5	mg/kg	0.033	U					0.033	U					0.05	U	0.05	U	0.05	U	0.05	U
OP Pesticide	DIMETHOATE	60-51-5	mg/kg	0.033	U					0.033	U					0.05	U	0.05	U	0.05	U	0.05	U
OP Pesticide	DIPHENAMID	957-51-7	mg/kg	0.033	U					0.033	U					1	U	1	U	1	U	1	U
OP Pesticide	DISULFOTON	298-04-4	mg/kg													0.05	U	0.05	U	0.05	U	0.05	U
OP Pesticide	ETHION	563-12-2	mg/kg	0.033	U					0.033	U					0.05	U	0.05	U	0.05	U	0.05	U
OP Pesticide	MALATHION	121-75-5	mg/kg	0.033	U					0.033	U					0.05	U	0.05	U	0.05	U	0.05	U
OP Pesticide	METHYL CARBOPHENOTHION	953-17-3	mg/kg													0.05	U	0.05	U	0.05	U	0.05	U
OP Pesticide	METHYL PARATHION	298-00-0	mg/kg	0.033	U					0.033	U					0.05	U	0.05	U	0.05	U	0.05	U
OP Pesticide	PARATHION	56-38-2	mg/kg	0.033	U					0.033	U					0.05	U	0.05	U	0.05	U	0.05	U
OP Pesticide	PHORATE	298-02-2	mg/kg	0.033	U					0.033	U					0.05	U	0.05	U	0.05	U	0.05	U
OP Pesticide	PROMETON	1610-18-0	mg/kg													0.05	U	0.05	U	0.05	U	0.05	U
OP Pesticide	TRIFLURALIN	1582-09-8	mg/kg													0.05	U	0.05	U	0.05	U	0.05	U
PCB	AROCLOR-1016	12674-11-2	mg/kg	0.033	U					0.033	U												
PCB	AROCLOR-1221	11104-28-2	mg/kg	0.067	U					0.067	U												
PCB	AROCLOR-1232	11141-16-5	mg/kg	0.033	U					0.033	U												
PCB	AROCLOR-1242	53469-21-9	mg/kg	0.033	U					0.033	U												
PCB	AROCLOR-1248	12672-29-6	mg/kg	0.033	U					0.033	U												
PCB	AROCLOR-1254	11097-69-1	mg/kg	0.033	U					0.033	U												
PCB	AROCLOR-1260	11096-82-5	mg/kg	0.033	U					0.033	U												
SVOC	1,2,4-TRICHLOROBENZENE	120-82-1	mg/kg					0.33	<					0.33	<	0.6	U	0.6	U	0.6	U	0.6	U
SVOC	1,2-DICHLOROBENZENE	95-50-1	mg/kg					0.33	<					0.33	<	0.6	U	0.6	U	0.6	U	0.6	U
SVOC	1,3-DICHLOROBENZENE	541-73-1	mg/kg					0.33	<					0.33	<	0.6	U	0.6	U	0.6	U	0.6	U
SVOC	1,4-DICHLOROBENZENE	106-46-7	mg/kg					0.33	<					0.33	<	0.6	U	0.6	U	0.6	U	0.6	U
SVOC	2,3,4,6-TETRACHLOROPHENOL	58-90-2	mg/kg													1	U	1	U	1	U	1	U
SVOC	2,4,5-TRICHLOROPHENOL	95-95-4	mg/kg													0.6	U	0.6	U	0.6	U	0.6	U
SVOC	2,4,6-TRICHLOROPHENOL	88-06-2	mg/kg					0.33	<					0.33	<	0.6	U	0.6	U	0.6	U	0.6	U
SVOC	2,4-DICHLOROPHENOL	120-83-2	mg/kg					0.33	<					0.33	<	0.6	U	0.6	U	0.6	U	0.6	U
SVOC	2,4-DIMETHYLPHENOL	105-67-9	mg/kg					0.33	<					0.33	<	0.6	U	0.6	U	0.6	U	0.6	U
SVOC	2,4-DINITROPHENOL	51-28-5	mg/kg					0.83	<					0.83	<	3.3	U	3.3	U	3.3	U	3.3	U
SVOC	2,4-DINITROTOLUENE	121-14-2	mg/kg													0.6	U	0.6	U	0.6	U	0.6	U
SVOC	2,6-DINITROTOLUENE	606-20-2	mg/kg													0.6	U	0.6	U	0.6	U	0.6	U
SVOC	2-CHLORONAPHTHALENE	91-58-7	mg/kg					0.33	<					0.33	<	0.6	U	0.6	U	0.6	U	0.6	U
SVOC	2-CHLOROPHENOL	95-57-8	mg/kg					0.33	<					0.33	<	0.6	U	0.6	U	0.6	U	0.6	U
SVOC	2-METHYL NAPHTHALENE	91-57-6	mg/kg					0.33	<					0.33	<	0.6	U	0.6	U	0.6	U	0.6	U
SVOC	2-METHYL-4,6-DINITROPHENOL	534-52-1	mg/kg													3.3	U	3.3	U	3.3	U	3.3	U
SVOC	2-METHYLPHENOL	95-48-7	mg/kg					0.33	<					0.33	<								
SVOC	2-NITROANILINE	88-74-4	mg/kg					0.83	<					0.83	<								
SVOC	2-NITROPHENOL	88-75-5	mg/kg													0.6	U	0.6	U	0.6	U	0.6	U
SVOC	3,3'-DICHLOROBENZIDINE	91-94-1	mg/kg													3.3	U	3.3	U	3.3	U	3.3	U
SVOC	4-BROMOPHENYL-PHENYLETHER	101-55-3	mg/kg													0.6	U	0.6	U	0.6	U	0.6	U
SVOC	4-CHLORO-3-METHYLPHENOL	59-50-7	mg/kg													1.3	U	1.3	U	1.3	U	1.3	U
SVOC	4-CHLOROANILINE	106-47-8	mg/kg																				
SVOC	4-CHLOROPHENYL PHENYL ETHER	7005-72-3	mg/kg													0.6	U	0.6	U	0.6	U	0.6	U
SVOC	4-METHYLPHENOL	106-44-5	mg/kg					0.33	<					0.33	<								
SVOC	4-NITROANILINE	100-01-6	mg/kg					0.83	<					0.83	<								
SVOC	4-NITROPHENOL	100-02-7	mg/kg					0.83	<					0.83	<	3.3	U	3.3	U	3.3	U	3.3	U
SVOC	ACENAPHTHENE	83-32-9	mg/kg					0.33	<					0.33	<	0.6	U	0.6	U	0.6	U	0.6	U
SVOC	ACENAPHTHYLENE	208-96-8	mg/kg													0.6	U	0.6	U	0.6	U	0.6	U
SVOC	ACETOPHENONE	98-86-2	mg/kg																				
SVOC	ANTHRACENE	120-12-7	mg/kg					0.33	<					0.33	<	0.6	U	0.6	U	0.6	U	0.6	U
SVOC	BENZO (A) ANTHRACENE	56-55-3	mg/kg					0.33	<					0.33	<	0.6	U	0.6	U	0.6	U	0.6	U
SVOC	BENZO (A) PYRENE	50-32-8	mg/kg					0.33	<					0.33	<	0.6	U	0.6	U	0.6	U	0.6	U
SVOC	BENZO (B) FLUORANTHENE	205-99-2	mg/kg					0.33	<					0.33	<	0.6	U	0.6	U	0.6	U	0.6	U
SVOC	BENZO (GHI) PERYLENE	191-24-2	mg/kg					0.33	<					0.33	<	0.6	U	0.6	U	0.6	U	0.6	U
SVOC	BENZO (K) FLUORANTHENE	207-08-9	mg/kg					0.33	<					0.33	<	0.6	U	0.6	U	0.6	U	0.6	U
SVOC	BIS (2-CHLOROETHOXY) METHANE	111-91-1	mg/kg													0.6	U	0.6	U	0.6	U	0.6	U
SVOC	BIS (2-CHLOROETHYL) ETHER	111-44-4	mg/kg													0.6	U	0.6	U	0.6	U	0.6	U
SVOC	BIS (2-ETHYLHEXYL) PHTHALATE	117-81-7	mg/kg					0.33						0.62		0.6	U	0.6	U	0.6	U	0.6	U
SVOC	BIS-(2-CHLOROISOPROPYL) ETHER	108-60-1	mg/kg					0.33	<					0.33	<	0.6	U	0.6	U	0.6	U	0.6	U

				Sample ID		MW-4SR(12-14)		MW-4SR(12-14)		MW-4SR(12-14)		MW-4SR(8-10)		MW-4SR(8-10)		MW-4SR(8-10)		S8-B1		S8-W1		SS-A-1		SS-A-10	
				LAB ID		22792002		22792003		UNKNOWN		22792001		22792002		UNKNOWN		S8-B1		S8-W1		SS-A-1		SS-A-10	
				Sample Date		12/10/92		12/10/92		12/10/92		12/10/92		12/10/92		12/10/92		06/25/89		06/25/89		06/01/89		06/26/89	
				Location Status		Remaining Onsite		Remaining Onsite		Remaining Onsite		Remaining Onsite		Remaining Onsite		Remaining Onsite		Remaining Onsite		Remaining Onsite		Remaining Onsite		Remaining Onsite	
SVOC	BUTYL BENZYL PHTHALATE	85-68-7	mg/kg							0.33	<					0.33	<	0.6	U	0.6	U	0.6	U	0.6	U
SVOC	CARBAZOLE	86-74-8	mg/kg							0.33	<					0.33	<								
SVOC	CHLOROANILINE	27134-26-5	mg/kg							0.33	<					0.33	<								
SVOC	CHRYSENE	218-01-9	mg/kg							0.33	<					0.33	<	0.6	U	0.6	U	0.6	U	0.6	U
SVOC	DIBENZO (A,H) ANTHRACENE	53-70-3	mg/kg							0.33	<					0.33	<					0.6	U	0.6	U
SVOC	DIBENZOFURAN	132-64-9	mg/kg							0.33	<					0.33	<	0.6	U	0.6	U	0.6	U	0.6	U
SVOC	DIETHYL PHTHALATE	84-66-2	mg/kg							0.33	<					0.33	<	0.6	U	0.6	U	0.6	U	0.6	U
SVOC	DIMETHYL PHTHALATE	131-11-3	mg/kg															0.6	U	0.6	U	0.6	U	0.6	U
SVOC	DI-N-BUTYL PHTHALATE	84-74-2	mg/kg							0.33	<					0.33	<	0.6	U	0.6	U	0.6	U	0.6	U
SVOC	DI-N-OCTYL PHTHALATE	117-84-0	mg/kg															0.6	U	0.6	U	0.6	U	0.6	U
SVOC	FLUORANTHENE	206-44-0	mg/kg							0.33	<					0.33	<	0.6	U	0.6	U	0.6	U	0.6	U
SVOC	FLUORENE	86-73-7	mg/kg							0.33	<					0.33	<	0.6	U	0.6	U	0.6	U	0.6	U
SVOC	HEXACHLOROBENZENE	118-74-1	mg/kg															0.6	U	0.6	U	0.6	U	0.6	U
SVOC	HEXACHLOROBUTADIENE	87-68-3	mg/kg							0.33	<					0.33	<	0.6	U	0.6	U	0.6	U	0.6	U
SVOC	HEXACHLOROCYCLOPENTADIENE	77-47-4	mg/kg															0.6	U	0.6	U	0.6	U	0.6	U
SVOC	HEXACHLOROETHANE	67-72-1	mg/kg															0.6	U	0.6	U	0.6	U	0.6	U
SVOC	INDENO (1,2,3-CD) PYRENE	193-39-5	mg/kg							0.33	<					0.33	<	0.6	U	0.6	U	0.6	U	0.6	U
SVOC	ISOPHORONE	78-59-1	mg/kg							0.33	<					0.33	<	0.6	U	0.6	U	0.6	U	0.6	U
SVOC	NAPHTHALENE	91-20-3	mg/kg							0.33	<					0.33	<	0.6	U	0.6	U	0.6	U	0.6	U
SVOC	NITROBENZENE	98-95-3	mg/kg															0.6	U	0.6	U	0.6	U	0.6	U
SVOC	N-NITROSODIMETHYLAMINE	62-75-9	mg/kg															0.6	U	0.6	U	0.6	U	0.6	U
SVOC	N-NITROSO-DI-N-PROPYLAMINE	621-64-7	mg/kg															0.6	U	0.6	U	0.6	U	0.6	U
SVOC	N-NITROSODIPHENYLAMINE	86-30-6	mg/kg							0.33	<					0.33	<	0.6	U	0.6	U	0.6	U	0.6	U
SVOC	PENTACHLOROPHENOL	87-86-5	mg/kg							0.83	<					0.83	<	3.3	U	3.3	U	3.3	U	3.3	U
SVOC	PHENANTHRENE	85-01-8	mg/kg							0.33	<					0.33	<	0.6	U	0.6	U	0.6	U	0.6	U
SVOC	PHENOL	108-95-2	mg/kg							0.33	<					0.33	<	0.6	U	0.6	U	0.6	U	0.6	U
SVOC	PYRENE	129-00-0	mg/kg							0.33	<					0.33	<	0.6	U	0.6	U	0.6	U	0.6	U
VOC	1,1,1-TRICHLOROETHANE	71-55-6	mg/kg	0.005	U							0.005	U					0.6	U	0.6	U	0.6	U	0.6	U
VOC	1,1,2,2-TETRACHLOROETHANE	79-34-5	mg/kg															0.6	U	0.6	U	0.6	U	0.6	U
VOC	1,1,2-TRICHLOROETHANE	79-00-5	mg/kg	0.005	U							0.005	U					0.6	U	0.6	U	0.6	U	0.6	U
VOC	1,1-DICHLOROETHANE	75-34-3	mg/kg	0.005	U							0.005	U					0.6	U	0.6	U	0.6	U	0.6	U
VOC	1,1-DICHLOROETHENE	75-35-4	mg/kg	0.005	U							0.005	U					0.6	U	0.6	U	0.6	U	0.6	U
VOC	1,2-DICHLOROETHANE	107-06-2	mg/kg	0.005	U							0.005	U					0.6	U	0.6	U	0.6	U	0.6	U
VOC	1,2-DICHLOROETHENE (TOTAL)	540-59-0	mg/kg	0.005	U							0.005	U												
VOC	1,2-DICHLOROPROPANE	78-87-5	mg/kg															0.6	U	0.6	U	0.6	U	0.6	U
VOC	2-BUTANONE	78-93-3	mg/kg	0.01	U							0.01	U												
VOC	2-CHLOROETHYLVINYL ETHER	110-75-8	mg/kg															1.2	U	1.2	U	1.2	U	1.2	U
VOC	2-HEXANONE	591-78-6	mg/kg	0.01	U							0.01	U												
VOC	4-METHYL-2-PENTANONE	108-10-1	mg/kg	0.01	U							0.01	U												
VOC	ACETONE	67-64-1	mg/kg	0.01	U							0.064													
VOC	BENZENE	71-43-2	mg/kg	0.029								0.082						0.6	U	0.6	U	0.6	U	0.6	U
VOC	BROMODICHLOROMETHANE	75-27-4	mg/kg															0.6	U	0.6	U	0.6	U	0.6	U
VOC	BROMOFORM	75-25-2	mg/kg															0.6	U	0.6	U	0.6	U	0.6	U
VOC	BROMOMETHANE	74-83-9	mg/kg															1.2	U	1.2	U	1.2	U	1.2	U
VOC	CARBON DISULFIDE	75-15-0	mg/kg	0.005	U							0.005	U												
VOC	CARBON TETRACHLORIDE	56-23-5	mg/kg	0.005	U							0.005	U					0.6	U	0.6	U	0.6	U	0.6	U
VOC	CHLOROBENZENE	108-90-7	mg/kg	0.005	U							0.092						0.6	U	0.6	U	0.6	U	0.6	U
VOC	CHLOROETHANE	75-00-3	mg/kg															1.2	U	1.2	U	1.2	U	1.2	U
VOC	CHLOROFORM	67-66-3	mg/kg	0.005	U							0.005	U					0.6	U	0.6	U	0.6	U	0.6	U
VOC	CHLOROMETHANE	74-87-3	mg/kg															1.2	U	1.2	U	1.2	U	1.2	U
VOC	CIS-1,3-DICHLOROPROPENE	10061-01-5	mg/kg	0.005	U							0.005	U					0.6	U	0.6	U	0.6	U	0.6	U
VOC	DIBROMOCHLOROMETHANE	124-48-1	mg/kg															0.6	U	0.6	U	0.6	U	0.6	U
VOC	ETHYLBENZENE	100-41-4	mg/kg	0.005	U							0.035						0.6	U	0.6	U	0.6	U	0.6	U
VOC	METHYLENE CHLORIDE	75-09-2	mg/kg	0.007								0.018						0.6	U	0.6	U	0.6	U	0.6	U
VOC	STYRENE	100-42-5	mg/kg	0.005	U							0.005	U												
VOC	TETRACHLOROETHENE	127-18-4	mg/kg	0.005	U							0.005	U					0.6	U	0.6	U	0.6	U	0.6	U
VOC	TOLUENE	108-88-3	mg/kg	0.005	U							0.005	U					0.6	U	0.6	U	0.6	U	0.6	U
VOC	TRANS-1,2-DICHLOROETHENE	156-60-5	mg/kg															0.6	U	0.6	U	0.6	U	0.6	U
VOC	TRANS-1,3-DICHLOROPROPENE	10061-02-6	mg/kg	0.005	U							0.005	U					0.6	U	0.6	U	0.6	U	0.6	U
VOC	TRICHLOROETHENE	79-01-6	mg/kg	0.005	U							0.005	U					0.6	U	0.6	U	0.6	U	0.6	U
VOC	TRICHLOROFLUOROMETHANE	75-69-4	mg/kg															1.2	U	1.2	U	1.2	U	1.2	U
VOC	VINYL CHLORIDE	75-01-4	mg/kg	0.01	U							0.01	U					1.2	U	1.2	U	1.2	U	1.2	U
VOC	XYLENES	1330-20-7	mg/kg	0.005	U							0.005	U					0.6	U	0.6	U	0.6	U	0.6	U

			Sample ID	SS-A-11		SS-A-12		SS-A-13		SS-A-14		SS-A-15		SS-A-2		SS-A-3		SS-A-4		SS-A-5		SS-A-6	
			LAB ID	SS-A-11		SS-A-12		SS-A-13		SS-A-14		SS-A-15		SS-A-2		SS-A-3		SS-A-4		SS-A-5		SS-A-6	
			Sample Date	06/28/89		06/26/89		06/26/89		06/26/89		06/26/89		06/01/89		06/26/89		06/16/89		05/31/89		06/01/89	
			Location Status	Remaining Onsite		Remaining Onsite		Remaining Onsite		Remaining Onsite		Remaining Onsite		Remaining Onsite		Remaining Onsite		Remaining Onsite		Remaining Onsite		Remaining Onsite	
Fraction	Parameter	CASNO	Units	Result	Qual	Result	Qual	Result	Qual	Result	Qual	Result	Qual	Result	Qual	Result	Qual	Result	Qual	Result	Qual	Result	Qual
Herbicide	2,4,5-T	93-76-5	mg/kg	0.1	U	0.1	U	0.1	U	0.1	U	0.1	U	0.1	U	0.1	U	0.1	U	0.1	U	0.1	U
Herbicide	2,4,5-TP	93-72-1	mg/kg	0.1	U	0.1	U	0.1	U	0.1	U	0.1	U	0.1	U	0.1	U	0.1	U	0.1	U	0.1	U
Herbicide	2,4-D	94-75-7	mg/kg	0.1	U	0.1	U	0.1	U	0.1	U	0.1		0.1	U	0.1	U	0.1	U	0.1	U	0.1	U
Herbicide	2,4-DB	94-82-6	mg/kg	0.1	U	0.1	U	0.1	U	0.1	U	0.1	U	0.1	U	0.1	U	0.1	U	0.1	U	0.1	U
Herbicide	2,4-DP	120-36-5	mg/kg	0.1	U	0.1	U	0.1	U	0.1	U	0.1	U	0.1	U	0.1	U	0.1	U	0.1	U	0.1	U
Herbicide	DICAMBA	1918-00-9	mg/kg	0.1	U	0.1	U	0.1	U	0.1	U	0.1	U	0.1	U	0.1		0.1	U	0.1	U	0.1	U
Herbicide	DINOSEB (DNBP)	88-85-7	mg/kg	1	U	1	U	1	U	1	U	1	U	1	U	1	U	1	U	1	U	1	U
Metals	ALUMINUM	7429-90-5	mg/kg																				
Metals	ANTIMONY	7440-36-0	mg/kg																				
Metals	ARSENIC	7440-38-2	mg/kg																				
Metals	BARIUM	7440-39-3	mg/kg																				
Metals	BERYLLIUM	7440-41-7	mg/kg																				
Metals	CADMIUM	7440-43-9	mg/kg																				
Metals	CALCIUM	7440-70-2	mg/kg																				
Metals	CHROMIUM	7440-47-3	mg/kg																				
Metals	COBALT	7440-48-4	mg/kg																				
Metals	COPPER	7440-50-8	mg/kg																				
Metals	CYANIDE	57-12-5	mg/kg																				
Metals	IRON	7439-89-6	mg/kg																				
Metals	LEAD	7439-92-1	mg/kg																				
Metals	MAGNESIUM	7439-95-4	mg/kg																				
Metals	MANGANESE	7439-96-5	mg/kg																				
Metals	MERCURY	7439-97-6	mg/kg																				
Metals	NICKEL	7440-02-0	mg/kg																				
Metals	POTASSIUM	7440-09-7	mg/kg																				
Metals	SELENIUM	7782-49-2	mg/kg																				
Metals	SILVER	7440-22-4	mg/kg																				
Metals	SODIUM	7440-23-5	mg/kg																				
Metals	THALLIUM	7440-28-0	mg/kg																				
Metals	VANADIUM	7440-62-2	mg/kg																				
Metals	ZINC	7440-66-6	mg/kg																				
OCL Pesticide	2,4'-DDD	53-19-0	mg/kg	0.05	U	0.05	U	0.05		0.05	U	0.05	U	0.05	U	0.05	U	0.05	U	0.05	U	0.05	U
OCL Pesticide	2,4'-DDT	789-02-6	mg/kg	0.05	U	0.05	U	0.05	U	0.05	U	0.05	U	0.05	U	0.05	U	0.05	U	0.05	U	0.05	U
OCL Pesticide	4,4-DDD	72-54-8	mg/kg	0.05	U	0.05	U	0.05	U	0.05	U	0.05	U	0.05		0.05	U	0.05	U	0.05	U	0.05	U
OCL Pesticide	4,4-DDE	72-55-9	mg/kg	0.05	U	0.05	U	0.05	U	0.05	U	0.05	U	0.05	U	0.05	U	0.05	U	0.05	U	0.05	U
OCL Pesticide	4,4-DDT	50-29-3	mg/kg	0.05	U	0.05	U	0.38		0.05	U	0.05	U	0.05	U	0.05	U	0.05	U	0.05	U	0.05	U
OCL Pesticide	ALACHLOR	15972-60-8	mg/kg	0.05	U	0.05	U	0.05	U	0.05	U	0.05	U	0.05	U	0.05	U	0.05	U	0.05	U	0.05	U
OCL Pesticide	ALDRIN	309-00-2	mg/kg	0.05	U	0.05	U	0.05	U	0.05	U	0.05	U	0.05	U	0.05	U	0.05	U	0.05	U	0.05	U
OCL Pesticide	ALPHA-BHC	319-84-6	mg/kg	0.05	U	0.05	U	0.05	U	0.05	U	0.05	U	0.05	U	0.05	U	0.05	U	0.05	U	0.05	U
OCL Pesticide	ALPHA-CHLORDANE	5103-71-9	mg/kg																				
OCL Pesticide	BENEFIN	1861-40-1	mg/kg	0.05	U	0.05	U	0.05	U	0.05	U	0.05	U	0.05	U	0.05	U	0.05	U	0.05	U	0.05	U
OCL Pesticide	BETA-BHC	319-85-7	mg/kg	0.05	U	0.05	U	0.05	U	0.05	U	0.05	U	0.05	U	0.05	U	0.05	U	0.05	U	0.05	U
OCL Pesticide	CAPTAN	133-06-2	mg/kg	0.05	U	0.05	U	0.05	U	0.05	U	0.05	U	0.05	U	0.05	U	0.05	U	0.05	U	0.05	U
OCL Pesticide	CARBOPHENOTHION	786-19-6	mg/kg	0.05	U	0.05	U	0.05	U	0.05	U	0.05	U	0.05	U	0.05	U	0.05	U	0.05	U	0.05	U
OCL Pesticide	CHLORDANE	57-74-9	mg/kg	0.05	U	0.05	U	0.05	U	0.05	U	0.05	U	0.05	U	0.05	U	0.05	U	0.05	U	0.05	U
OCL Pesticide	CHLORTHAL	1861-32-1	mg/kg	0.05	U	0.05	U	0.05	U	0.05	U	0.05	U	0.05	U	0.05	U	0.05	U	0.05	U	0.05	U
OCL Pesticide	DELTA-BHC	319-86-8	mg/kg	0.05	U	0.05	U	0.05	U	0.05	U	0.05	U	0.05	U	0.05	U	0.05	U	0.05	U	0.05	U
OCL Pesticide	DICOFOL	115-32-2	mg/kg	0.05	U	0.05	U	0.05	U	0.05	U	0.05	U	0.05	U	0.05	U	0.05	U	0.05	U	0.05	U
OCL Pesticide	DIELDRIN	60-57-1	mg/kg	0.05	U	0.05	U	0.05	U	0.05	U	0.05	U	0.05	U	0.05	U	0.05	U	0.05	U	0.05	U
OCL Pesticide	DMPA	299-85-4	mg/kg	0.05	U	0.05	U	0.05	U	0.05	U	0.05	U	0.05	U	0.05	U	0.05	U	0.05	U	0.05	U
OCL Pesticide	ENDOSULFAN I	959-98-8	mg/kg	0.05	U	0.05	U	0.05	U	0.05	U	0.05	U	0.05	U	0.05	U	0.05	U	0.05	U	0.05	U
OCL Pesticide	ENDOSULFAN II	33213-65-9	mg/kg	0.05	U	0.05	U	0.05	U	0.05	U	0.05	U	0.05	U	0.05	U	0.05	U	0.05	U	0.05	U
OCL Pesticide	ENDOSULFAN SULFATE	1031-07-8	mg/kg	0.05	U	0.05	U	0.05	U	0.05	U	0.05	U	0.05	U	0.05	U	0.05	U	0.05	U	0.05	U
OCL Pesticide	ENDRIN	72-20-8	mg/kg	0.05	U	0.05	U	0.13		0.05	U	0.05	U	0.05	U	0.05	U	0.05	U	0.05	U	0.05	U
OCL Pesticide	ENDRIN ALDEHYDE	7421-93-4	mg/kg	0.05	U	0.05	U	0.05	U	0.05	U	0.05	U	0.05	U	0.05	U	0.05	U	0.05	U	0.05	U
OCL Pesticide	ENDRIN KETONE	53494-70-5	mg/kg																				
OCL Pesticide	GAMMA-BHC (LINDANE)	58-89-9	mg/kg	0.05	U	0.05	U	0.05	U	0.05	U	0.05	U	0.05	U	0.05	U	0.05	U	0.05	U	0.05	U
OCL Pesticide	HEPTACHLOR	76-44-8	mg/kg	0.02	U	0.02	U	0.02	U	0.02	U	0.02	U	0.02	U	0.02	U	0.02	U	0.02	U	0.02	U
OCL Pesticide	HEPTACHLOR EPOXIDE	1024-57-3	mg/kg	0.05	U	0.05	U	0.05	U	0.05	U	0.05	U	0.05	U	0.05	U	0.05	U	0.05	U	0.05	U
OCL Pesticide	METHOXYCHLOR	72-43-5	mg/kg	0.05	U	0.05	U	0.05	U	0.05	U	0.26		0.05	U	0.05	U	0.05	U	0.05	U	0.05	U
OCL Pesticide	NITROFEN	1836-75-5	mg/kg	0.05	U	0.05	U	0.05	U	0.05	U	0.05	U	0.05	U	0.05	U	0.05	U	0.05	U	0.05	U
OCL Pesticide	PCNB	82-68-8	mg/kg	0.05	U	0.05	U	0.05	U	0.05	U	0.05	U	0.05	U	0.05	U	0.05	U	0.05	U	0.05	U

			Sample ID	SS-A-11	SS-A-12	SS-A-13	SS-A-14	SS-A-15	SS-A-2	SS-A-3	SS-A-4	SS-A-5	SS-A-6
			LAB ID	SS-A-11	SS-A-12	SS-A-13	SS-A-14	SS-A-15	SS-A-2	SS-A-3	SS-A-4	SS-A-5	SS-A-6
			Sample Date	06/28/89	06/26/89	06/26/89	06/26/89	06/26/89	06/01/89	06/26/89	06/16/89	05/31/89	06/01/89
			Location Status	Remaining Onsite	Remaining Onsite	Remaining Onsite	Remaining Onsite	Remaining Onsite	Remaining Onsite	Remaining Onsite	Remaining Onsite	Remaining Onsite	Remaining Onsite
OCL Pesticide	TOXAPHENE	8001-35-2	mg/kg	0.05 U	0.05 U	0.5	0.05 U	0.05 U	0.05 U	0.05 U	0.05 U	0.05 U	0.05 U
OP Pesticide	AZINPHOSMETHYL	86-50-0	mg/kg	0.5 U	0.5 U	0.5 U	0.5 U	0.5 U	0.5 U	0.5 U	0.5 U	0.5 U	0.5 U
OP Pesticide	CROTOXYPHOS	7700-17-6	mg/kg	0.5 U	0.5 U	0.5 U	0.5 U	0.5 U	0.5 U	0.5 U	0.5 U	0.5 U	0.5 U
OP Pesticide	DEF	78-48-8	mg/kg	0.05 U	0.05 U	0.05 U	0.05 U	0.05 U	0.05 U	0.05 U	0.05 U	0.05 U	0.05 U
OP Pesticide	DIAZINON	333-41-5	mg/kg	0.05 U	0.05 U	0.05 U	0.05 U	0.05 U	0.05 U	0.05 U	0.05 U	0.05 U	0.05 U
OP Pesticide	DIMETHOATE	60-51-5	mg/kg	0.05 U	0.05 U	0.05 U	0.05 U	0.05 U	0.05 U	0.05 U	0.05 U	0.05 U	0.05 U
OP Pesticide	DIPHENAMID	957-51-7	mg/kg	1 U	1 U	1 U	1 U	1 U	1 U	1 U	1 U	1 U	1 U
OP Pesticide	DISULFOTON	298-04-4	mg/kg	0.05 U	0.05 U	0.05 U	0.05 U	0.05 U	0.05 U	0.05 U	0.05 U	0.05 U	0.05 U
OP Pesticide	ETHION	563-12-2	mg/kg	0.05 U	0.05 U	0.05 U	0.05 U	0.05 U	0.05 U	0.05 U	0.05 U	0.05 U	0.05 U
OP Pesticide	MALATHION	121-75-5	mg/kg	0.05 U	0.05 U	0.05 U	0.05 U	0.05 U	0.05 U	0.05 U	0.05 U	0.05 U	0.05 U
OP Pesticide	METHYL CARBOPHENOTHION	953-17-3	mg/kg	0.05 U	0.05 U	0.05 U	0.05 U	0.05 U	0.05 U	0.05 U	0.05 U	0.05 U	0.05 U
OP Pesticide	METHYL PARATHION	298-00-0	mg/kg	0.05 U	0.05 U	0.05 U	0.05 U	0.05 U	0.05 U	0.05 U	0.05 U	0.05 U	0.05 U
OP Pesticide	PARATHION	56-38-2	mg/kg	0.05 U	0.05 U	0.05 U	0.05 U	0.05 U	0.05 U	0.05 U	0.05 U	0.05 U	0.05 U
OP Pesticide	PHORATE	298-02-2	mg/kg	0.05 U	0.05 U	0.05 U	0.05 U	0.05 U	0.05 U	0.05 U	0.05 U	0.05 U	0.05 U
OP Pesticide	PROMETON	1610-18-0	mg/kg	0.05 U	0.05 U	0.05 U	0.05 U	0.05 U	0.05 U	0.05 U	0.05 U	0.05 U	0.05 U
OP Pesticide	TRIFLURALIN	1582-09-8	mg/kg	0.05 U	0.05 U	0.05 U	0.05 U	0.05 U	0.05 U	0.05 U	0.05 U	0.05 U	0.05 U
PCB	AROCLOR-1016	12674-11-2	mg/kg										
PCB	AROCLOR-1221	11104-28-2	mg/kg										
PCB	AROCLOR-1232	11141-16-5	mg/kg										
PCB	AROCLOR-1242	53469-21-9	mg/kg										
PCB	AROCLOR-1248	12672-29-6	mg/kg										
PCB	AROCLOR-1254	11097-69-1	mg/kg										
PCB	AROCLOR-1260	11096-82-5	mg/kg										
SVOC	1,2,4-TRICHLOROBENZENE	120-82-1	mg/kg	0.6 U	0.6 U	0.6 U	0.6 U	0.6 U	0.6 U	0.6 U	0.6 U	0.6 U	0.6 U
SVOC	1,2-DICHLOROBENZENE	95-50-1	mg/kg	0.6 U	0.6 U	0.6 U	0.6 U	0.6 U	0.6 U	0.6 U	0.6 U	0.6 U	0.6 U
SVOC	1,3-DICHLOROBENZENE	541-73-1	mg/kg	0.6 U	0.6 U	0.6 U	0.6 U	0.6 U	0.6 U	0.6 U	0.6 U	0.6 U	0.6 U
SVOC	1,4-DICHLOROBENZENE	106-46-7	mg/kg	0.6 U	0.6 U	0.6 U	0.6 U	0.6 U	0.6 U	0.6 U	0.6 U	0.6 U	0.6 U
SVOC	2,3,4,6-TETRACHLOROPHENOL	58-90-2	mg/kg	1 U	1 U	1 U	1 U	1 U	1 U	1 U	1 U	1 U	1 U
SVOC	2,4,5-TRICHLOROPHENOL	95-95-4	mg/kg	0.6 U	0.6 U	0.6 U	0.6 U	0.6 U	0.6 U	0.6 U	0.6 U	0.6 U	0.6 U
SVOC	2,4,6-TRICHLOROPHENOL	88-06-2	mg/kg	0.6 U	0.6 U	0.6 U	0.6 U	0.6 U	0.6 U	0.6 U	0.6 U	0.6 U	0.6 U
SVOC	2,4-DICHLOROPHENOL	120-83-2	mg/kg	0.6 U	0.6 U	0.6 U	0.6 U	0.6 U	0.6 U	0.6 U	0.6 U	0.6 U	0.6 U
SVOC	2,4-DIMETHYLPHENOL	105-67-9	mg/kg	0.6 U	0.6 U	0.6 U	0.6 U	0.6 U	0.6 U	0.6 U	0.6 U	0.6 U	0.6 U
SVOC	2,4-DINITROPHENOL	51-28-5	mg/kg	3.3 U	3.3 U	3.3 U	3.3 U	3.3 U	3.3 U	3.3 U	3.3 U	3.3 U	3.3 U
SVOC	2,4-DINITROTOLUENE	121-14-2	mg/kg	0.6 U	0.6 U	0.6 U	0.6 U	0.6 U	0.6 U	0.6 U	0.6 U	0.6 U	0.6 U
SVOC	2,6-DINITROTOLUENE	606-20-2	mg/kg	0.6 U	0.6 U	0.6 U	0.6 U	0.6 U	0.6 U	0.6 U	0.6 U	0.6 U	0.6 U
SVOC	2-CHLORONAPHTHALENE	91-58-7	mg/kg	0.6 U	0.6 U	0.6 U	0.6 U	0.6 U	0.6 U	0.6 U	0.6 U	0.6 U	0.6 U
SVOC	2-CHLOROPHENOL	95-57-8	mg/kg	0.6 U	0.6 U	0.6 U	0.6 U	0.6 U	0.6 U	0.6 U	0.6 U	0.6 U	0.6 U
SVOC	2-METHYL NAPHTHALENE	91-57-6	mg/kg	0.6 U	0.6 U	0.6 U	0.6 U	0.6 U	0.6 U	0.6 U	0.6 U	0.6 U	0.6 U
SVOC	2-METHYL-4,6-DINITROPHENOL	534-52-1	mg/kg	3.3 U	3.3 U	3.3 U	3.3 U	3.3 U	3.3 U	3.3 U	3.3 U	3.3 U	3.3 U
SVOC	2-METHYLPHENOL	95-48-7	mg/kg										
SVOC	2-NITROANILINE	88-74-4	mg/kg										
SVOC	2-NITROPHENOL	88-75-5	mg/kg	0.6 U	0.6 U	0.6 U	0.6 U	0.6 U	0.6 U	0.6 U	0.6 U	0.6 U	0.6 U
SVOC	3,3'-DICHLOROBENZIDINE	91-94-1	mg/kg	3.3 U	3.3 U	3.3 U	3.3 U	3.3 U	3.3 U	3.3 U	3.3 U	3.3 U	3.3 U
SVOC	4-BROMOPHENYL-PHENYLETHER	101-55-3	mg/kg	0.6 U	0.6 U	0.6 U	0.6 U	0.6 U	0.6 U	0.6 U	0.6 U	0.6 U	0.6 U
SVOC	4-CHLORO-3-METHYLPHENOL	59-50-7	mg/kg	1.3 U	1.3 U	1.3 U	1.3 U	1.3 U	1.3 U	1.3 U	1.3 U	1.3 U	1.3 U
SVOC	4-CHLOROANILINE	106-47-8	mg/kg										
SVOC	4-CHLOROPHENYL PHENYL ETHER	7005-72-3	mg/kg	0.6 U	0.6 U	0.6 U	0.6 U	0.6 U	0.6 U	0.6 U	0.6 U	0.6 U	0.6 U
SVOC	4-METHYLPHENOL	106-44-5	mg/kg										
SVOC	4-NITROANILINE	100-01-6	mg/kg										
SVOC	4-NITROPHENOL	100-02-7	mg/kg	3.3 U	3.3 U	3.3 U	3.3 U	3.3 U	3.3 U	3.3 U	3.3 U	3.3 U	3.3 U
SVOC	ACENAPHTHENE	83-32-9	mg/kg	0.6 U	0.6 U	0.6 U	0.6 U	0.6 U	0.6 U	0.6 U	0.6 U	0.6 U	0.6 U
SVOC	ACENAPHTHYLENE	208-96-8	mg/kg	0.6 U	0.6 U	0.6 U	0.6 U	0.6 U	0.6 U	0.6 U	0.6 U	0.6 U	0.6 U
SVOC	ACETOPHENONE	98-86-2	mg/kg										
SVOC	ANTHRACENE	120-12-7	mg/kg	0.6 U	0.6 U	0.6 U	0.6 U	0.6 U	0.6 U	0.6 U	0.6 U	0.6 U	0.6 U
SVOC	BENZO (A) ANTHRACENE	56-55-3	mg/kg	0.6 U	0.6 U	0.6 U	0.6 U	0.6 U	0.6 U	0.6 U	0.6 U	0.6 U	0.6 U
SVOC	BENZO (A) PYRENE	50-32-8	mg/kg	0.6 U	0.6 U	0.6 U	0.6 U	0.6 U	0.6 U	0.6 U	0.6 U	0.6 U	0.6 U
SVOC	BENZO (B) FLUORANTHENE	205-99-2	mg/kg	0.6 U	0.6 U	0.6 U	0.6 U	0.6 U	0.6 U	0.6 U	0.6 U	0.6 U	0.6 U
SVOC	BENZO (GHI) PERYLENE	191-24-2	mg/kg	0.6 U	0.6 U	0.6 U	0.6 U	0.6 U	0.6 U	0.6 U	0.6 U	0.6 U	0.6 U
SVOC	BENZO (K) FLUORANTHENE	207-08-9	mg/kg	0.6 U	0.6 U	0.6 U	0.6 U	0.6 U	0.6 U	0.6 U	0.6 U	0.6 U	0.6 U
SVOC	BIS (2-CHLOROETHOXY) METHANE	111-91-1	mg/kg	0.6 U	0.6 U	0.6 U	0.6 U	0.6 U	0.6 U	0.6 U	0.6 U	0.6 U	0.6 U
SVOC	BIS (2-CHLOROETHYL) ETHER	111-44-4	mg/kg	0.6 U	0.6 U	0.6 U	0.6 U	0.6 U	0.6 U	0.6 U	0.6 U	0.6 U	0.6 U
SVOC	BIS (2-ETHYLHEXYL) PHTHALATE	117-81-7	mg/kg	0.6 U	0.6 U	0.6 U	0.6 U	0.6 U	0.6 U	0.6 U	0.6 U	0.6 U	0.6 U
SVOC	BIS-(2-CHLOROISOPROPYL) ETHER	108-60-1	mg/kg	0.6 U	0.6 U	0.6 U	0.6 U	0.6 U	0.6 U	0.6 U	0.6 U	0.6 U	0.6 U

			Sample ID	SS-A-11	SS-A-12	SS-A-13	SS-A-14	SS-A-15	SS-A-2	SS-A-3	SS-A-4	SS-A-5	SS-A-6
			LAB ID	SS-A-11	SS-A-12	SS-A-13	SS-A-14	SS-A-15	SS-A-2	SS-A-3	SS-A-4	SS-A-5	SS-A-6
			Sample Date	06/28/89	06/26/89	06/26/89	06/26/89	06/26/89	06/01/89	06/26/89	06/16/89	05/31/89	06/01/89
			Location Status	Remaining Onsite	Remaining Onsite	Remaining Onsite	Remaining Onsite	Remaining Onsite	Remaining Onsite	Remaining Onsite	Remaining Onsite	Remaining Onsite	Remaining Onsite
SVOC	BUTYL BENZYL PHTHALATE	85-68-7	mg/kg	0.6 U	0.6 U	0.6 U	0.6 U	0.6 U	0.6 U	0.6 U	0.6 U	0.6 U	0.6 U
SVOC	CARBAZOLE	86-74-8	mg/kg										
SVOC	CHLOROANILINE	27134-26-5	mg/kg										
SVOC	CHRYSENE	218-01-9	mg/kg	0.6 U	0.6 U	0.6 U	0.6 U	0.6 U	0.6 U	0.6 U	0.6 U	0.6 U	0.6 U
SVOC	DIBENZO (A,H) ANTHRACENE	53-70-3	mg/kg	0.6 U	0.6 U	0.6 U	0.6 U	0.6 U	0.6 U	0.6 U	0.6 U	0.6 U	0.6 U
SVOC	DIBENZOFURAN	132-64-9	mg/kg	0.6 U	0.6 U	0.6 U	0.6 U	0.6 U	0.6 U	0.6 U	0.6 U	0.6 U	0.6 U
SVOC	DIETHYL PHTHALATE	84-66-2	mg/kg	0.6 U	0.6 U	0.6 U	0.6 U	0.6 U	0.6 U	0.6 U	0.6 U	0.6 U	0.6 U
SVOC	DIMETHYL PHTHALATE	131-11-3	mg/kg	0.6 U	0.6 U	0.6 U	0.6 U	0.6 U	0.6 U	0.6 U	0.6 U	0.6 U	0.6 U
SVOC	DI-N-BUTYL PHTHALATE	84-74-2	mg/kg	0.6 U	0.6 U	0.6 U	0.6 U	0.6 U	0.6 U	0.6 U	0.6 U	0.6 U	0.6 U
SVOC	DI-N-OCTYL PHTHALATE	117-84-0	mg/kg	0.6 U	0.6 U	0.6 U	0.6 U	0.6 U	0.6 U	0.6 U	0.6 U	0.6 U	0.6 U
SVOC	FLUORANTHENE	206-44-0	mg/kg	0.6 U	0.6 U	0.6 U	0.6 U	0.6 U	0.6 U	0.6 U	0.6 U	0.6 U	0.6 U
SVOC	FLUORENE	86-73-7	mg/kg	0.6 U	0.6 U	0.6 U	0.6 U	0.6 U	0.6 U	0.6 U	0.6 U	0.6 U	0.6 U
SVOC	HEXACHLOROBENZENE	118-74-1	mg/kg	0.6 U	0.6 U	0.6 U	0.6 U	0.6 U	0.6 U	0.6 U	0.6 U	0.6 U	0.6 U
SVOC	HEXACHLOROBUTADIENE	87-68-3	mg/kg	0.6 U	0.6 U	0.6 U	0.6 U	0.6 U	0.6 U	0.6 U	0.6 U	0.6 U	0.6 U
SVOC	HEXACHLOROCYCLOPENTADIENE	77-47-4	mg/kg	0.6 U	0.6 U	0.6 U	0.6 U	0.6 U	0.6 U	0.6 U	0.6 U	0.6 U	0.6 U
SVOC	HEXACHLOROETHANE	67-72-1	mg/kg	0.6 U	0.6 U	0.6 U	0.6 U	0.6 U	0.6 U	0.6 U	0.6 U	0.6 U	0.6 U
SVOC	INDENO (1,2,3-CD) PYRENE	193-39-5	mg/kg	0.6 U	0.6 U	0.6 U	0.6 U	0.6 U	0.6 U	0.6 U	0.6 U	0.6 U	0.6 U
SVOC	ISOPHORONE	78-59-1	mg/kg	0.6 U	0.6 U	0.6 U	0.6 U	0.6 U	0.6 U	0.6 U	0.6 U	0.6 U	0.6 U
SVOC	NAPHTHALENE	91-20-3	mg/kg	0.6 U	0.6 U	0.6 U	0.6 U	0.6 U	0.6 U	0.6 U	0.6 U	0.6 U	0.6 U
SVOC	NITROBENZENE	98-95-3	mg/kg	0.6 U	0.6 U	0.6 U	0.6 U	0.6 U	0.6 U	0.6 U	0.6 U	0.6 U	0.6 U
SVOC	N-NITROSODIMETHYLAMINE	62-75-9	mg/kg	0.6 U	0.6 U	0.6 U	0.6 U	0.6 U	0.6 U	0.6 U	0.6 U	0.6 U	0.6 U
SVOC	N-NITROSO-DI-N-PROPYLAMINE	621-64-7	mg/kg	0.6 U	0.6 U	0.6 U	0.6 U	0.6 U	0.6 U	0.6 U	0.6 U	0.6 U	0.6 U
SVOC	N-NITROSODIPHENYLAMINE	86-30-6	mg/kg	0.6 U	0.6 U	0.6 U	0.6 U	0.6 U	0.6 U	0.6 U	0.6 U	0.6 U	0.6 U
SVOC	PENTACHLOROPHENOL	87-86-5	mg/kg	3.3 U	3.3 U	3.3 U	3.3 U	3.3 U	3.3 U	3.3 U	3.3 U	3.3 U	3.3 U
SVOC	PHENANTHRENE	85-01-8	mg/kg	0.6 U	0.6 U	0.6 U	0.6 U	0.6 U	0.6 U	0.6 U	0.6 U	0.6 U	0.6 U
SVOC	PHENOL	108-95-2	mg/kg	0.6 U	0.6 U	0.6 U	0.6 U	0.6 U	0.6 U	0.6 U	0.6 U	0.6 U	0.6 U
SVOC	PYRENE	129-00-0	mg/kg	0.6 U	0.6 U	0.6 U	0.6 U	0.6 U	0.6 U	0.6 U	0.6 U	0.6 U	0.6 U
VOC	1,1,1-TRICHLOROETHANE	71-55-6	mg/kg	0.6 U	0.6 U	0.6 U	0.6 U	0.6 U	0.6 U	0.6 U	0.6 U	0.6 U	0.6 U
VOC	1,1,2,2-TETRACHLOROETHANE	79-34-5	mg/kg	0.6 U	0.6 U	0.6 U	0.6 U	0.6 U	0.6 U	0.6 U	0.6 U	0.6 U	0.6 U
VOC	1,1,2-TRICHLOROETHANE	79-00-5	mg/kg	0.6 U	0.6 U	0.6 U	0.6 U	0.6 U	0.6 U	0.6 U	0.6 U	0.6 U	0.6 U
VOC	1,1-DICHLOROETHANE	75-34-3	mg/kg	0.6 U	0.6 U	0.6 U	0.6 U	0.6 U	0.6 U	0.6 U	0.6 U	0.6 U	0.6 U
VOC	1,1-DICHLOROETHENE	75-35-4	mg/kg	0.6 U	0.6 U	0.6 U	0.6 U	0.6 U	0.6 U	0.6 U	0.6 U	0.6 U	0.6 U
VOC	1,2-DICHLOROETHANE	107-06-2	mg/kg	0.6 U	0.6 U	0.6 U	0.6 U	0.6 U	0.6 U	0.6 U	0.6 U	0.6 U	0.6 U
VOC	1,2-DICHLOROETHENE (TOTAL)	540-59-0	mg/kg										
VOC	1,2-DICHLOROPROPANE	78-87-5	mg/kg	0.6 U	0.6 U	0.6 U	0.6 U	0.6 U	0.6 U	0.6 U	0.6 U	0.6 U	0.6 U
VOC	2-BUTANONE	78-93-3	mg/kg										
VOC	2-CHLOROETHYLVINYL ETHER	110-75-8	mg/kg	1.2 U	1.2 U	1.2 U	1.2 U	1.2 U	1.2 U	1.2 U	1.2 U	1.2 U	1.2 U
VOC	2-HEXANONE	591-78-6	mg/kg										
VOC	4-METHYL-2-PENTANONE	108-10-1	mg/kg										
VOC	ACETONE	67-64-1	mg/kg										
VOC	BENZENE	71-43-2	mg/kg	0.6 U	0.6 U	0.6 U	0.6 U	0.6 U	0.6 U	0.6 U	0.6 U	0.6 U	0.6 U
VOC	BROMODICHLOROMETHANE	75-27-4	mg/kg	0.6 U	0.6 U	0.6 U	0.6 U	0.6 U	0.6 U	0.6 U	0.6 U	0.6 U	0.6 U
VOC	BROMOFORM	75-25-2	mg/kg	0.6 U	0.6 U	0.6 U	0.6 U	0.6 U	0.6 U	0.6 U	0.6 U	0.6 U	0.6 U
VOC	BROMOMETHANE	74-83-9	mg/kg	1.2 U	1.2 U	1.2 U	1.2 U	1.2 U	1.2 U	1.2 U	1.2 U	1.2 U	1.2 U
VOC	CARBON DISULFIDE	75-15-0	mg/kg										
VOC	CARBON TETRACHLORIDE	56-23-5	mg/kg	0.6 U	0.6 U	0.6 U	0.6 U	0.6 U	0.6 U	0.6 U	0.6 U	0.6 U	0.6 U
VOC	CHLOROBENZENE	108-90-7	mg/kg	0.6 U	0.6 U	0.6 U	0.6 U	0.6 U	0.6 U	0.6 U	0.6 U	0.6 U	0.6 U
VOC	CHLOROETHANE	75-00-3	mg/kg	1.2 U	1.2 U	1.2 U	1.2 U	1.2 U	1.2 U	1.2 U	1.2 U	1.2 U	1.2 U
VOC	CHLOROFORM	67-66-3	mg/kg	0.6 U	0.6 U	0.6 U	0.6 U	0.6 U	0.6 U	0.6 U	0.6 U	0.6 U	0.6 U
VOC	CHLOROMETHANE	74-87-3	mg/kg	1.2 U	1.2 U	1.2 U	1.2 U	1.2 U	1.2 U	1.2 U	1.2 U	1.2 U	1.2 U
VOC	CIS-1,3-DICHLOROPROPENE	10061-01-5	mg/kg	0.6 U	0.6 U	0.6 U	0.6 U	0.6 U	0.6 U	0.6 U	0.6 U	0.6 U	0.6 U
VOC	DIBROMOCHLOROMETHANE	124-48-1	mg/kg	0.6 U	0.6 U	0.6 U	0.6 U	0.6 U	0.6 U	0.6 U	0.6 U	0.6 U	0.6 U
VOC	ETHYLBENZENE	100-41-4	mg/kg	0.6 U	0.6 U	0.6 U	0.6 U	0.6 U	0.6 U	0.6 U	0.6 U	0.6 U	0.6 U
VOC	METHYLENE CHLORIDE	75-09-2	mg/kg	0.6 U	0.6 U	0.6 U	0.6 U	0.6 U	0.6 U	0.6 U	0.6 U	0.6 U	0.6 U
VOC	STYRENE	100-42-5	mg/kg										
VOC	TETRACHLOROETHENE	127-18-4	mg/kg	0.6 U	0.6 U	0.6 U	0.6 U	0.6 U	0.6 U	0.6 U	0.6 U	0.6 U	0.6 U
VOC	TOLUENE	108-88-3	mg/kg	0.6 U	0.6 U	0.6 U	0.6 U	0.6 U	0.6 U	0.6 U	0.6 U	0.6 U	0.6 U
VOC	TRANS-1,2-DICHLOROETHENE	156-60-5	mg/kg	0.6 U	0.6 U	0.6 U	0.6 U	0.6 U	0.6 U	0.6 U	0.6 U	0.6 U	0.6 U
VOC	TRANS-1,3-DICHLOROPROPENE	10061-02-6	mg/kg	0.6 U	0.6 U	0.6 U	0.6 U	0.6 U	0.6 U	0.6 U	0.6 U	0.6 U	0.6 U
VOC	TRICHLOROETHENE	79-01-6	mg/kg	0.6 U	0.6 U	0.6 U	0.6 U	0.6 U	0.6 U	0.6 U	0.6 U	0.6 U	0.6 U
VOC	TRICHLOROFLUOROMETHANE	75-69-4	mg/kg	1.2 U	1.2 U	1.2 U	1.2 U	1.2 U	1.2 U	1.2 U	1.2 U	1.2 U	1.2 U
VOC	VINYL CHLORIDE	75-01-4	mg/kg	1.2 U	1.2 U	1.2 U	1.2 U	1.2 U	1.2 U	1.2 U	1.2 U	1.2 U	1.2 U
VOC	XYLENES	1330-20-7	mg/kg	0.6 U	0.6 U	0.6 U	0.6 U	0.6 U	0.6 U	0.6 U	0.6 U	0.6 U	0.6 U

			Sample ID	SS-A-7		SS-A-8		SS-A-9		SS-CC-1		SS-D-2		SS-E-3		SS-EC-1		SS-EC-2		SS-F-5		SS-GC-1	
			LAB ID	SS-A-7		SS-A-8		SS-A-9		SS-CC-1		SS-D-2		SS-E-3		SS-EC-1		SS-EC-2		SS-F-5		SS-GC-1	
			Sample Date	06/26/89		06/26/89		06/26/89		06/07/89		06/08/89		06/12/89		06/20/89		06/20/89		06/08/89		06/20/89	
			Location Status	Remaining Onsite		Remaining Onsite		Remaining Onsite		Remaining Onsite		Remaining Onsite		Remaining Onsite		Remaining Onsite		Remaining Onsite		Remaining Onsite		Remaining Onsite	
Fraction	**Parameter**	**CASNO**	**Units**	**Result**	**Qual**	**Result**	**Qual**	**Result**	**Qual**	**Result**	**Qual**	**Result**	**Qual**	**Result**	**Qual**	**Result**	**Qual**	**Result**	**Qual**	**Result**	**Qual**	**Result**	**Qual**
Herbicide	2,4,5-T	93-76-5	mg/kg	0.1	U	0.1	U	0.1	U	0.1	U	0.1	U	0.1	U	0.1	U	0.1	U	0.1	U	0.1	U
Herbicide	2,4,5-TP	93-72-1	mg/kg	0.1	U	0.1	U	0.1	U	0.1	U	0.1	U	0.1	U	0.1	U	0.1	U	0.1	U	0.1	U
Herbicide	2,4-D	94-75-7	mg/kg	0.1	U	0.1	U	0.1	U	0.1	U	0.1	U	0.1	U	0.1	U	0.1	U	0.1	U	0.1	U
Herbicide	2,4-DB	94-82-6	mg/kg	0.1	U	0.1	U	0.1	U	0.1	U	0.1	U	0.1	U	0.1	U	0.1	U	0.1	U	0.1	U
Herbicide	2,4-DP	120-36-5	mg/kg	0.1	U	0.1	U	0.1	U	0.1	U	0.1	U	0.1	U	0.1	U	0.1	U	0.1	U	0.1	U
Herbicide	DICAMBA	1918-00-9	mg/kg	0.1	U	0.1	U	0.1	U	0.1	U	0.1	U	0.1	U	0.1	U	0.1	U	0.1	U	0.1	U
Herbicide	DINOSEB (DNBP)	88-85-7	mg/kg	1	U	1	U	1	U	1	U	1	U	1	U	1	U	1	U	1	U	1	U
Metals	ALUMINUM	7429-90-5	mg/kg																				
Metals	ANTIMONY	7440-36-0	mg/kg																				
Metals	ARSENIC	7440-38-2	mg/kg																				
Metals	BARIUM	7440-39-3	mg/kg																				
Metals	BERYLLIUM	7440-41-7	mg/kg																				
Metals	CADMIUM	7440-43-9	mg/kg																				
Metals	CALCIUM	7440-70-2	mg/kg																				
Metals	CHROMIUM	7440-47-3	mg/kg																				
Metals	COBALT	7440-48-4	mg/kg																				
Metals	COPPER	7440-50-8	mg/kg																				
Metals	CYANIDE	57-12-5	mg/kg																				
Metals	IRON	7439-89-6	mg/kg																				
Metals	LEAD	7439-92-1	mg/kg																				
Metals	MAGNESIUM	7439-95-4	mg/kg																				
Metals	MANGANESE	7439-96-5	mg/kg																				
Metals	MERCURY	7439-97-6	mg/kg																				
Metals	NICKEL	7440-02-0	mg/kg																				
Metals	POTASSIUM	7440-09-7	mg/kg																				
Metals	SELENIUM	7782-49-2	mg/kg																				
Metals	SILVER	7440-22-4	mg/kg																				
Metals	SODIUM	7440-23-5	mg/kg																				
Metals	THALLIUM	7440-28-0	mg/kg																				
Metals	VANADIUM	7440-62-2	mg/kg																				
Metals	ZINC	7440-66-6	mg/kg																				
OCL Pesticide	2,4'-DDD	53-19-0	mg/kg	0.05	U	0.05	U	0.05	U	0.05	U			0.05	U	0.05	U	0.05	U			0.17	
OCL Pesticide	2,4'-DDT	789-02-6	mg/kg	0.05	U	0.05	U	0.05	U	0.05	U			0.05	U	0.05	U	0.31				0.05	U
OCL Pesticide	4,4-DDD	72-54-8	mg/kg	0.05	U	0.05	U	0.05	U	0.1		5	U	0.05	U	0.05	U	0.05	U	5	U	0.05	U
OCL Pesticide	4,4-DDE	72-55-9	mg/kg	0.05	U	0.05	U	0.05	U	0.05	U	5	U	0.05	U	0.05	U	0.05	U	5	U	0.05	U
OCL Pesticide	4,4-DDT	50-29-3	mg/kg	0.05	U	0.05	U	0.05	U	0.56		5	U	0.05	U	0.05	U	1.9		5	U	0.08	
OCL Pesticide	ALACHLOR	15972-60-8	mg/kg	0.05	U	0.05	U	0.05	U	0.05	U			0.05	U	0.05	U	0.05	U			0.05	U
OCL Pesticide	ALDRIN	309-00-2	mg/kg	0.05	U	0.05	U	0.05	U	0.05	U	5	U	0.05	U	0.05	U	0.05	U	5	U	0.05	U
OCL Pesticide	ALPHA-BHC	319-84-6	mg/kg	0.05	U	0.05	U	0.05	U	0.05	U	5	U	0.05	U	0.05	U	0.05	U	5	U	0.05	U
OCL Pesticide	ALPHA-CHLORDANE	5103-71-9	mg/kg																				
OCL Pesticide	BENEFIN	1861-40-1	mg/kg	0.05	U	0.05	U	0.05	U	0.05	U			0.05	U	0.05	U	0.05	U			0.05	U
OCL Pesticide	BETA-BHC	319-85-7	mg/kg	0.05	U	0.05	U	0.05	U	0.26		5	U	0.05	U	0.05	U	0.05	U	5	U	0.05	U
OCL Pesticide	CAPTAN	133-06-2	mg/kg	0.05	U	0.05	U	0.05	U	0.05	U			0.05	U	0.05	U	0.05	U			0.05	U
OCL Pesticide	CARBOPHENOTHION	786-19-6	mg/kg	0.05	U	0.05	U	0.05	U	0.05	U			0.05	U	0.05	U	0.05	U			0.05	U
OCL Pesticide	CHLORDANE	57-74-9	mg/kg	0.05	U	0.05	U	0.05	U	0.16		5	U	0.05	U	0.05	U	0.05	U	5	U	0.22	
OCL Pesticide	CHLORTHAL	1861-32-1	mg/kg	0.05	U	0.05	U	0.05	U	0.05	U			0.05	U	0.05	U	0.05	U			0.05	U
OCL Pesticide	DELTA-BHC	319-86-8	mg/kg	0.05	U	0.05	U	0.05	U	0.06		5	U	0.05	U	0.05	U	0.05	U	5	U	0.05	U
OCL Pesticide	DICOFOL	115-32-2	mg/kg	0.05	U	0.05	U	0.05	U	0.05	U			0.05	U	0.05	U	0.05	U			0.05	U
OCL Pesticide	DIELDRIN	60-57-1	mg/kg	0.05	U	0.05	U	0.05	U	0.05	U	5	U	0.05	U	0.05	U	0.05	U	5	U	0.05	U
OCL Pesticide	DMPA	299-85-4	mg/kg	0.05	U	0.05	U	0.05	U	0.05	U			0.05	U	0.05	U	0.05	U			0.05	U
OCL Pesticide	ENDOSULFAN I	959-98-8	mg/kg	0.05	U	0.05	U	0.05	U	0.05	U	5	U	0.05	U	0.05	U	0.05	U	5	U	0.13	
OCL Pesticide	ENDOSULFAN II	33213-65-9	mg/kg	0.05	U	0.05	U	0.05	U	0.05	U	5	U	0.05	U	0.05	U	0.05	U	5	U	0.05	U
OCL Pesticide	ENDOSULFAN SULFATE	1031-07-8	mg/kg	0.05	U	0.05	U	0.05	U	0.05	U			0.05	U	0.05	U	0.05	U			0.05	U
OCL Pesticide	ENDRIN	72-20-8	mg/kg	0.05	U	0.05	U	0.05	U	0.05	U	5	U	0.05	U	0.05	U	0.05	U	5	U	0.05	U
OCL Pesticide	ENDRIN ALDEHYDE	7421-93-4	mg/kg	0.05	U	0.05	U	0.05	U	0.05	U	5	U	0.05	U	0.05	U	0.05	U	5	U	0.05	U
OCL Pesticide	ENDRIN KETONE	53494-70-5	mg/kg																				
OCL Pesticide	GAMMA-BHC (LINDANE)	58-89-9	mg/kg	0.05	U	0.05	U	0.05	U	0.05	U	5	U	0.05	U	0.05	U	0.05	U	5	U	0.05	U
OCL Pesticide	HEPTACHLOR	76-44-8	mg/kg	0.02	U	0.02	U	0.02	U	0.12		5	U	0.02	U	0.02	U	0.02	U	5	U	0.02	U
OCL Pesticide	HEPTACHLOR EPOXIDE	1024-57-3	mg/kg	0.05	U	0.05	U	0.05	U	0.05	U	5	U	0.05	U	0.05	U	0.05	U	5	U	0.05	U
OCL Pesticide	METHOXYCHLOR	72-43-5	mg/kg	0.05	U	0.05	U	0.05	U	0.05	U			0.05	U	0.05	U	0.05	U			0.05	U
OCL Pesticide	NITROFEN	1836-75-5	mg/kg	0.05	U	0.05	U	0.05	U	0.05	U			0.05	U	0.05	U	0.05	U			0.05	U
OCL Pesticide	PCNB	82-68-8	mg/kg	0.05	U	0.05	U	0.05	U	0.05	U			0.05	U	0.05	U	0.05	U			0.05	U

				Sample ID	SS-A-7	SS-A-8	SS-A-9	SS-CC-1	SS-D-2	SS-E-3	SS-EC-1	SS-EC-2	SS-F-5	SS-GC-1
				LAB ID	SS-A-7	SS-A-8	SS-A-9	SS-CC-1	SS-D-2	SS-E-3	SS-EC-1	SS-EC-2	SS-F-5	SS-GC-1
				Sample Date	06/26/89	06/26/89	06/26/89	06/07/89	06/08/89	06/12/89	06/20/89	06/20/89	06/08/89	06/20/89
				Location Status	Remaining Onsite	Remaining Onsite	Remaining Onsite	Remaining Onsite	Remaining Onsite	Remaining Onsite	Remaining Onsite	Remaining Onsite	Remaining Onsite	Remaining Onsite
OCL Pesticide	TOXAPHENE	8001-35-2	mg/kg	0.05 U	0.05 U	0.05 U	0.33	10 U	0.05 U	0.05 U	0.87	10 U	0.57
OP Pesticide	AZINPHOSMETHYL	86-50-0	mg/kg	0.5 U	0.5 U	0.5 U	0.5 U		0.5 U	0.5 U	0.5 U		0.5 U
OP Pesticide	CROTOXYPHOS	7700-17-6	mg/kg	0.5 U	0.5 U	0.5 U	0.5 U		0.5 U	0.5 U	0.5 U		0.5 U
OP Pesticide	DEF	78-48-8	mg/kg	0.05 U	0.05 U	0.05 U	0.05 U		0.05 U	0.05 U	0.05 U		0.05 U
OP Pesticide	DIAZINON	333-41-5	mg/kg	0.05 U	0.05 U	0.05 U	0.05 U		0.05 U	0.05 U	0.05 U		0.05 U
OP Pesticide	DIMETHOATE	60-51-5	mg/kg	0.05 U	0.05 U	0.05 U	0.05 U		0.05 U	0.05 U	0.05 U		0.05 U
OP Pesticide	DIPHENAMID	957-51-7	mg/kg	1 U	1 U	1 U	1 U		1 U	1 U	1 U		1 U
OP Pesticide	DISULFOTON	298-04-4	mg/kg	0.05 U	0.05 U	0.05 U	0.05 U		0.05 U	0.05 U	0.05 U		0.05 U
OP Pesticide	ETHION	563-12-2	mg/kg	0.05 U	0.05 U	0.05 U	0.05 U		0.05 U	0.05 U	0.05 U		0.05 U
OP Pesticide	MALATHION	121-75-5	mg/kg	0.05 U	0.05 U	0.05 U	0.09		0.05 U	0.05 U	0.05 U		0.05 U
OP Pesticide	METHYL CARBOPHENOTHION	953-17-3	mg/kg	0.05 U	0.05 U	0.05 U	0.05 U		0.05 U	0.05 U	0.05 U		0.05 U
OP Pesticide	METHYL PARATHION	298-00-0	mg/kg	0.05 U	0.05 U	0.05 U	0.05 U		0.05 U	0.05 U	0.05 U		0.05 U
OP Pesticide	PARATHION	56-38-2	mg/kg	0.05 U	0.05 U	0.05 U	0.05 U		0.05 U	0.05 U	0.05 U		0.05 U
OP Pesticide	PHORATE	298-02-2	mg/kg	0.05 U	0.05 U	0.05 U	0.05 U		0.05 U	0.05 U	0.05 U		0.05 U
OP Pesticide	PROMETON	1610-18-0	mg/kg	0.05 U	0.05 U	0.05 U	0.05 U		0.05 U	0.05 U	0.05 U		0.05 U
OP Pesticide	TRIFLURALIN	1582-09-8	mg/kg	0.05 U	0.05 U	0.05 U	0.05 U		0.05 U	0.05 U	0.05 U		0.05 U
PCB	AROCLOR-1016	12674-11-2	mg/kg										
PCB	AROCLOR-1221	11104-28-2	mg/kg										
PCB	AROCLOR-1232	11141-16-5	mg/kg										
PCB	AROCLOR-1242	53469-21-9	mg/kg										
PCB	AROCLOR-1248	12672-29-6	mg/kg										
PCB	AROCLOR-1254	11097-69-1	mg/kg										
PCB	AROCLOR-1260	11096-82-5	mg/kg										
SVOC	1,2,4-TRICHLOROBENZENE	120-82-1	mg/kg	0.6 U	0.6 U	0.6 U	0.6 U	0.6 U	0.6 U	0.6 U	0.6 U	0.6 U	0.6 U
SVOC	1,2-DICHLOROBENZENE	95-50-1	mg/kg	0.6 U	0.6 U	0.6 U	0.6 U	0.6 U	0.6 U	0.6 U	0.6 U	0.6 U	0.6 U
SVOC	1,3-DICHLOROBENZENE	541-73-1	mg/kg	0.6 U	0.6 U	0.6 U	0.6 U	0.6 U	0.6 U	0.6 U	0.6 U	0.6 U	0.6 U
SVOC	1,4-DICHLOROBENZENE	106-46-7	mg/kg	0.6 U	0.6 U	0.6 U	0.6 U	0.6 U	0.6 U	0.6 U	0.6 U	0.6 U	0.6 U
SVOC	2,3,4,6-TETRACHLOROPHENOL	58-90-2	mg/kg	1 U	1 U	1 U	1 U	1 U	1 U	1 U	1 U	1 U	1 U
SVOC	2,4,5-TRICHLOROPHENOL	95-95-4	mg/kg	0.6 U	0.6 U	0.6 U	0.6 U	0.6 U	0.6 U	0.6 U	0.6 U	0.6 U	0.6 U
SVOC	2,4,6-TRICHLOROPHENOL	88-06-2	mg/kg	0.6 U	0.6 U	0.6 U	0.6 U	0.6 U	0.6 U	0.6 U	0.6 U	0.6 U	0.6 U
SVOC	2,4-DICHLOROPHENOL	120-83-2	mg/kg	0.6 U	0.6 U	0.6 U	0.6 U	0.6 U	0.6 U	0.6 U	0.6 U	0.6 U	0.6 U
SVOC	2,4-DIMETHYLPHENOL	105-67-9	mg/kg	0.6 U	0.6 U	0.6 U	0.6 U	0.6 U	0.6 U	0.6 U	0.6 U	0.6 U	0.6 U
SVOC	2,4-DINITROPHENOL	51-28-5	mg/kg	3.3 U	3.3 U	3.3 U	3.3 U	3.3 U	3.3 U	3.3 U	3.3 U	3.3 U	3.3 U
SVOC	2,4-DINITROTOLUENE	121-14-2	mg/kg	0.6 U	0.6 U	0.6 U	0.6 U	0.6 U	0.6 U	0.6 U	0.6 U	0.6 U	0.6 U
SVOC	2,6-DINITROTOLUENE	606-20-2	mg/kg	0.6 U	0.6 U	0.6 U	0.6 U	0.6 U	0.6 U	0.6 U	0.6 U	0.6 U	0.6 U
SVOC	2-CHLORONAPHTHALENE	91-58-7	mg/kg	0.6 U	0.6 U	0.6 U	0.6 U	0.6 U	0.6 U	0.6 U	0.6 U	0.6 U	0.6 U
SVOC	2-CHLOROPHENOL	95-57-8	mg/kg	0.6 U	0.6 U	0.6 U	0.6 U	0.6 U	0.6 U	0.6 U	0.6 U	0.6 U	0.6 U
SVOC	2-METHYL NAPHTHALENE	91-57-6	mg/kg	0.6 U	0.6 U	0.6 U	0.6 U	0.6 U	0.6 U	0.6 U	0.6 U	0.6 U	0.6 U
SVOC	2-METHYL-4,6-DINITROPHENOL	534-52-1	mg/kg	3.3 U	3.3 U	3.3 U	3.3 U	3.3 U	3.3 U	3.3 U	3.3 U	3.3 U	3.3 U
SVOC	2-METHYLPHENOL	95-48-7	mg/kg										
SVOC	2-NITROANILINE	88-74-4	mg/kg										
SVOC	2-NITROPHENOL	88-75-5	mg/kg	0.6 U	0.6 U	0.6 U	0.6 U	0.6 U	0.6 U	0.6 U	0.6 U	0.6 U	0.6 U
SVOC	3,3'-DICHLOROBENZIDINE	91-94-1	mg/kg	3.3 U	3.3 U	3.3 U	3.3 U	3.3 U	3.3 U	3.3 U	3.3 U	3.3 U	3.3 U
SVOC	4-BROMOPHENYL-PHENYLETHER	101-55-3	mg/kg	0.6 U	0.6 U	0.6 U	0.6 U	0.6 U	0.6 U	0.6 U	0.6 U	0.6 U	0.6 U
SVOC	4-CHLORO-3-METHYLPHENOL	59-50-7	mg/kg	1.3 U	1.3 U	1.3 U	1.3 U	1.3 U	1.3 U	1.3 U	1.3 U	1.3 U	1.3 U
SVOC	4-CHLOROANILINE	106-47-8	mg/kg										
SVOC	4-CHLOROPHENYL PHENYL ETHER	7005-72-3	mg/kg	0.6 U	0.6 U	0.6 U	0.6 U	0.6 U	0.6 U	0.6 U	0.6 U	0.6 U	0.6 U
SVOC	4-METHYLPHENOL	106-44-5	mg/kg										
SVOC	4-NITROANILINE	100-01-6	mg/kg										
SVOC	4-NITROPHENOL	100-02-7	mg/kg	3.3 U	3.3 U	3.3 U	3.3 U	3.3 U	3.3 U	3.3 U	3.3 U	3.3 U	3.3 U
SVOC	ACENAPHTHENE	83-32-9	mg/kg	0.6 U	0.6 U	0.6 U	0.6 U	0.6 U	0.6 U	0.6 U	0.6 U	0.6 U	0.6 U
SVOC	ACENAPHTHYLENE	208-96-8	mg/kg	0.6 U	0.6 U	0.6 U	0.6 U	0.6 U	0.6 U	0.6 U	0.6 U	0.6 U	0.6 U
SVOC	ACETOPHENONE	98-86-2	mg/kg										
SVOC	ANTHRACENE	120-12-7	mg/kg	0.6 U	0.6 U	0.6 U	0.6 U	0.6 U	0.6 U	0.6 U	0.6 U	0.6 U	0.6 U
SVOC	BENZO (A) ANTHRACENE	56-55-3	mg/kg	0.6 U	0.6 U	0.6 U	0.6 U	0.6 U	0.6 U	0.6 U	0.6 U	0.6 U	0.6 U
SVOC	BENZO (A) PYRENE	50-32-8	mg/kg	0.6 U	0.6 U	0.6 U	0.6 U	0.6 U	0.6 U	0.6 U	0.6 U	0.6 U	0.6 U
SVOC	BENZO (B) FLUORANTHENE	205-99-2	mg/kg	0.6 U	0.6 U	0.6 U	0.6 U	0.6 U	0.6 U	0.6 U	0.6 U	0.6 U	0.6 U
SVOC	BENZO (GHI) PERYLENE	191-24-2	mg/kg	0.6 U	0.6 U	0.6 U	0.6 U	0.6 U	0.6 U	0.6 U	0.6 U	0.6 U	0.6 U
SVOC	BENZO (K) FLUORANTHENE	207-08-9	mg/kg	0.6 U	0.6 U	0.6 U	0.6 U	0.6 U	0.6 U	0.6 U	0.6 U	0.6 U	0.6 U
SVOC	BIS (2-CHLOROETHOXY) METHANE	111-91-1	mg/kg	0.6 U	0.6 U	0.6 U	0.6 U	0.6 U	0.6 U	0.6 U	0.6 U	0.6 U	0.6 U
SVOC	BIS (2-CHLOROETHYL) ETHER	111-44-4	mg/kg	0.6 U	0.6 U	0.6 U	0.6 U	0.6 U	0.6 U	0.6 U	0.6 U	0.6 U	0.6 U
SVOC	BIS (2-ETHYLHEXYL) PHTHALATE	117-81-7	mg/kg	0.6 U	0.6 U	0.6 U	0.6 U	0.6 U	0.6 U	0.6 U	0.6 U	0.6 U	0.6 U
SVOC	BIS-(2-CHLOROISOPROPYL) ETHER	108-60-1	mg/kg	0.6 U	0.6 U	0.6 U	0.6 U	0.6 U	0.6 U	0.6 U	0.6 U	0.6 U	0.6 U

				Sample ID	SS-A-7	SS-A-8	SS-A-9	SS-CC-1	SS-D-2	SS-E-3	SS-EC-1	SS-EC-2	SS-F-5	SS-GC-1
				LAB ID	SS-A-7	SS-A-8	SS-A-9	SS-CC-1	SS-D-2	SS-E-3	SS-EC-1	SS-EC-2	SS-F-5	SS-GC-1
				Sample Date	06/26/89	06/26/89	06/26/89	06/07/89	06/08/89	06/12/89	06/20/89	06/20/89	06/08/89	06/20/89
				Location Status	Remaining Onsite	Remaining Onsite	Remaining Onsite	Remaining Onsite	Remaining Onsite	Remaining Onsite	Remaining Onsite	Remaining Onsite	Remaining Onsite	Remaining Onsite
SVOC	BUTYL BENZYL PHTHALATE	85-68-7	mg/kg	0.6 U	0.6 U	0.6 U	0.6 U	0.6 U	0.6 U	0.6 U	0.6 U	0.6 U	0.6 U	0.6 U
SVOC	CARBAZOLE	86-74-8	mg/kg											
SVOC	CHLOROANILINE	27134-26-5	mg/kg											
SVOC	CHRYSENE	218-01-9	mg/kg	0.6 U	0.6 U	0.6 U	0.6 U	0.6 U	0.6 U	0.6 U	0.6 U	0.6 U	0.6 U	0.6 U
SVOC	DIBENZO (A,H) ANTHRACENE	53-70-3	mg/kg	0.6 U	0.6 U	0.6 U	0.6 U	0.6 U	0.6 U	0.6 U	0.6 U	0.6 U	0.6 U	0.6 U
SVOC	DIBENZOFURAN	132-64-9	mg/kg	0.6 U	0.6 U	0.6 U	0.6 U	0.6 U	0.6 U	0.6 U	0.6 U	0.6 U	0.6 U	0.6 U
SVOC	DIETHYL PHTHALATE	84-66-2	mg/kg	0.6 U	0.6 U	0.6 U	0.6 U	0.6 U	0.6 U	0.6 U	0.6 U	0.6 U	0.6 U	0.6 U
SVOC	DIMETHYL PHTHALATE	131-11-3	mg/kg	0.6 U	0.6 U	0.6 U	0.6 U	0.6 U	0.6 U	0.6 U	0.6 U	0.6 U	0.6 U	0.6 U
SVOC	DI-N-BUTYL PHTHALATE	84-74-2	mg/kg	0.6 U	0.6 U	0.6 U	0.6 U	0.6 U	0.6 U	0.6 U	0.6 U	0.6 U	0.6 U	0.6 U
SVOC	DI-N-OCTYL PHTHALATE	117-84-0	mg/kg	0.6 U	0.6 U	0.6 U	0.6 U	0.6 U	0.6 U	0.6 U	0.6 U	0.6 U	0.6 U	0.6 U
SVOC	FLUORANTHENE	206-44-0	mg/kg	0.6 U	0.6 U	0.6 U	0.6 U	0.6 U	0.6 U	0.6 U	0.6 U	0.6 U	0.6 U	0.6 U
SVOC	FLUORENE	86-73-7	mg/kg	0.6 U	0.6 U	0.6 U	0.6 U	0.6 U	0.6 U	0.6 U	0.6 U	0.6 U	0.6 U	0.6 U
SVOC	HEXACHLOROBENZENE	118-74-1	mg/kg	0.6 U	0.6 U	0.6 U	0.6 U	0.6 U	0.6 U	0.6 U	0.6 U	0.6 U	0.6 U	0.6 U
SVOC	HEXACHLOROBUTADIENE	87-68-3	mg/kg	0.6 U	0.6 U	0.6 U	0.6 U	0.6 U	0.6 U	0.6 U	0.6 U	0.6 U	0.6 U	0.6 U
SVOC	HEXACHLOROCYCLOPENTADIENE	77-47-4	mg/kg	0.6 U	0.6 U	0.6 U	0.6 U	0.6 U	0.6 U	0.6 U	0.6 U	0.6 U	0.6 U	0.6 U
SVOC	HEXACHLOROETHANE	67-72-1	mg/kg	0.6 U	0.6 U	0.6 U	0.6 U	0.6 U	0.6 U	0.6 U	0.6 U	0.6 U	0.6 U	0.6 U
SVOC	INDENO (1,2,3-CD) PYRENE	193-39-5	mg/kg	0.6 U	0.6 U	0.6 U	0.6 U	0.6 U	0.6 U	0.6 U	0.6 U	0.6 U	0.6 U	0.6 U
SVOC	ISOPHORONE	78-59-1	mg/kg	0.6 U	0.6 U	0.6 U	0.6 U	0.6 U	0.6 U	0.6 U	0.6 U	0.6 U	0.6 U	0.6 U
SVOC	NAPHTHALENE	91-20-3	mg/kg	0.6 U	0.6 U	0.6 U	0.6 U	0.6 U	0.6 U	0.6 U	0.6 U	0.6 U	0.6 U	0.6 U
SVOC	NITROBENZENE	98-95-3	mg/kg	0.6 U	0.6 U	0.6 U	0.6 U	0.6 U	0.6 U	0.6 U	0.6 U	0.6 U	0.6 U	0.6 U
SVOC	N-NITROSODIMETHYLAMINE	62-75-9	mg/kg	0.6 U	0.6 U	0.6 U	0.6 U	0.6 U	0.6 U	0.6 U	0.6 U	0.6 U	0.6 U	0.6 U
SVOC	N-NITROSO-DI-N-PROPYLAMINE	621-64-7	mg/kg	0.6 U	0.6 U	0.6 U	0.6 U	0.6 U	0.6 U	0.6 U	0.6 U	0.6 U	0.6 U	0.6 U
SVOC	N-NITROSODIPHENYLAMINE	86-30-6	mg/kg	0.6 U	0.6 U	0.6 U	0.6 U	0.6 U	0.6 U	0.6 U	0.6 U	0.6 U	0.6 U	0.6 U
SVOC	PENTACHLOROPHENOL	87-86-5	mg/kg	3.3 U	3.3 U	3.3 U	3.3 U	3.3 U	3.3 U	3.3 U	3.3 U	3.3 U	3.3 U	3.3 U
SVOC	PHENANTHRENE	85-01-8	mg/kg	0.6 U	0.6 U	0.6 U	0.6 U	0.6 U	0.6 U	0.6 U	0.6 U	0.6 U	0.6 U	0.6 U
SVOC	PHENOL	108-95-2	mg/kg	0.6 U	0.6 U	0.6 U	0.6 U	0.6 U	0.6 U	0.6 U	0.6 U	0.6 U	0.6 U	0.6 U
SVOC	PYRENE	129-00-0	mg/kg	0.6 U	0.6 U	0.6 U	0.6 U	0.6 U	5 U	5 U	5 U	0.6 U		0.6 U
VOC	1,1,1-TRICHLOROETHANE	71-55-6	mg/kg	0.6 U	0.6 U	0.6 U	0.6 U		0.6 U	0.6 U	0.6 U			0.6 U
VOC	1,1,2,2-TETRACHLOROETHANE	79-34-5	mg/kg	0.6 U	0.6 U	0.6 U	0.6 U		0.6 U	0.6 U	0.6 U			0.6 U
VOC	1,1,2-TRICHLOROETHANE	79-00-5	mg/kg	0.6 U	0.6 U	0.6 U	0.6 U		0.6 U	0.6 U	0.6 U			0.6 U
VOC	1,1-DICHLOROETHANE	75-34-3	mg/kg	0.6 U	0.6 U	0.6 U	0.6 U		0.6 U	0.6 U	0.6 U			0.6 U
VOC	1,1-DICHLOROETHENE	75-35-4	mg/kg	0.6 U	0.6 U	0.6 U	0.6 U		0.6 U	0.6 U	0.6 U			0.6 U
VOC	1,2-DICHLOROETHANE	107-06-2	mg/kg	0.6 U	0.6 U	0.6 U	0.6 U		0.6 U	0.6 U	0.6 U			0.6 U
VOC	1,2-DICHLOROETHENE (TOTAL)	540-59-0	mg/kg											
VOC	1,2-DICHLOROPROPANE	78-87-5	mg/kg	0.6 U	0.6 U	0.6 U	0.6 U		0.6 U	0.6 U	0.6 U			0.6 U
VOC	2-BUTANONE	78-93-3	mg/kg											
VOC	2-CHLOROETHYLVINYL ETHER	110-75-8	mg/kg	1.2 U	1.2 U	1.2 U	1.2 U		1.2 U	1.2 U	1.2 U			1.2 U
VOC	2-HEXANONE	591-78-6	mg/kg											
VOC	4-METHYL-2-PENTANONE	108-10-1	mg/kg											
VOC	ACETONE	67-64-1	mg/kg											
VOC	BENZENE	71-43-2	mg/kg	0.6 U	0.6 U	0.6 U	0.6 U		0.6 U	0.6 U	0.6 U			0.6 U
VOC	BROMODICHLOROMETHANE	75-27-4	mg/kg	0.6 U	0.6 U	0.6 U	0.6 U		0.6 U	0.6 U	0.6 U			0.6 U
VOC	BROMOFORM	75-25-2	mg/kg	0.6 U	0.6 U	0.6 U	0.6 U		0.6 U	0.6 U	0.6 U			0.6 U
VOC	BROMOMETHANE	74-83-9	mg/kg	1.2 U	1.2 U	1.2 U	1.2 U		1.2 U	1.2 U	1.2 U			1.2 U
VOC	CARBON DISULFIDE	75-15-0	mg/kg											
VOC	CARBON TETRACHLORIDE	56-23-5	mg/kg	0.6 U	0.6 U	0.6 U	0.6 U		0.6 U	0.6 U	0.6 U			0.6 U
VOC	CHLOROBENZENE	108-90-7	mg/kg	0.6 U	0.6 U	0.6 U	0.6 U		0.6 U	0.6 U	0.6 U			0.6 U
VOC	CHLOROETHANE	75-00-3	mg/kg	1.2 U	1.2 U	1.2 U	1.2 U		1.2 U	1.2 U	1.2 U			1.2 U
VOC	CHLOROFORM	67-66-3	mg/kg	0.6 U	0.6 U	0.6 U	0.6 U		0.6 U	0.6 U	0.6 U			0.6 U
VOC	CHLOROMETHANE	74-87-3	mg/kg	1.2 U	1.2 U	1.2 U	1.2 U		1.2 U	1.2 U	1.2 U			1.2 U
VOC	CIS-1,3-DICHLOROPROPENE	10061-01-5	mg/kg	0.6 U	0.6 U	0.6 U	0.6 U		0.6 U	0.6 U	0.6 U			0.6 U
VOC	DIBROMOCHLOROMETHANE	124-48-1	mg/kg	0.6 U	0.6 U	0.6 U	0.6 U		0.6 U	0.6 U	0.6 U			0.6 U
VOC	ETHYLBENZENE	100-41-4	mg/kg	0.6 U	0.6 U	0.6 U	0.6 U		0.6 U	0.6 U	0.6 U			0.6 U
VOC	METHYLENE CHLORIDE	75-09-2	mg/kg	0.6 U	0.6 U	0.6 U	0.6 U		0.6 U	0.6 U	0.6 U			0.6 U
VOC	STYRENE	100-42-5	mg/kg											
VOC	TETRACHLOROETHENE	127-18-4	mg/kg	0.6 U	0.6 U	0.6 U	0.6 U		0.6	0.6 U	0.6 U			0.6 U
VOC	TOLUENE	108-88-3	mg/kg	0.6 U	0.6 U	0.6 U	0.6 U		0.6 U	0.6 U	0.6 U			0.6 U
VOC	TRANS-1,2-DICHLOROETHENE	156-60-5	mg/kg	0.6 U	0.6 U	0.6 U	0.6 U		0.6 U	0.6 U	0.6 U			0.6 U
VOC	TRANS-1,3-DICHLOROPROPENE	10061-02-6	mg/kg	0.6 U	0.6 U	0.6 U	0.6 U		0.6 U	0.6 U	0.6 U			0.6 U
VOC	TRICHLOROETHENE	79-01-6	mg/kg	0.6 U	0.6 U	0.6 U	0.6 U		0.6 U	0.6 U	0.6 U			0.6 U
VOC	TRICHLOROFLUOROMETHANE	75-69-4	mg/kg	1.2 U	1.2 U	1.2 U	1.2 U		1.2 U	1.2 U	1.2 U			1.2 U
VOC	VINYL CHLORIDE	75-01-4	mg/kg	1.2 U	1.2 U	1.2 U	1.2 U		1.2 U	1.2 U	1.2 U			1.2 U
VOC	XYLENES	1330-20-7	mg/kg	0.6 U	0.6 U	0.6 U	0.6 U		0.6 U	0.6 U	0.6 U			0.6 U

			Sample ID	SS-H-1		SS-H-2		SS-H-3		SS-HC-1		TWP-1		TWP-11A		TWP-12		TWP-8		GB-2 S-1A(1-3)		GB-2 S-4C(7-9)	
			LAB ID	SS-H-1		SS-H-2		SS-H-3		SS-HC-1		TWP-1		TWP-11A		TWP-12		TWP-8		GB-2 S-1A(1-3)		GB-2 S-4C(7-9)	
			Sample Date	06/25/89		06/25/89		06/25/89		06/28/89		04/01/90		04/01/90		04/01/90		04/01/90		02/25/88		02/25/88	
			Location Status	Remaining Onsite		Remaining Onsite		Remaining Onsite		Remaining Onsite		Remaining Onsite		Remaining Onsite		Remaining Onsite		Remaining Onsite		Remaining Onsite		Remaining Onsite	
Fraction	Parameter	CASNO	Units	Result	Qual	Result	Qual	Result	Qual	Result	Qual	Result	Qual	Result	Qual	Result	Qual	Result	Qual				
Herbicide	2,4,5-T	93-76-5	mg/kg	0.1	U	0.1	U	0.1	U	0.1	U							0.05	U				
Herbicide	2,4,5-TP	93-72-1	mg/kg	0.1	U	0.1	U	0.1	U	0.1	U							0.05	U				
Herbicide	2,4-D	94-75-7	mg/kg	0.1	U	0.1	U	0.1	U	0.1	U							0.05	U				
Herbicide	2,4-DB	94-82-6	mg/kg	0.1	U	0.1	U	0.1	U	0.1	U												
Herbicide	2,4-DP	120-36-5	mg/kg	0.1	U	0.1	U	0.1	U	0.1	U												
Herbicide	DICAMBA	1918-00-9	mg/kg	0.1	U	0.1	U	0.1	U	0.1	U							0.05	U				
Herbicide	DINOSEB (DNBP)	88-85-7	mg/kg	1	U	1	U	1	U	1	U							1	U				
Metals	ALUMINUM	7429-90-5	mg/kg																				
Metals	ANTIMONY	7440-36-0	mg/kg																				
Metals	ARSENIC	7440-38-2	mg/kg																				
Metals	BARIUM	7440-39-3	mg/kg																				
Metals	BERYLLIUM	7440-41-7	mg/kg																				
Metals	CADMIUM	7440-43-9	mg/kg																				
Metals	CALCIUM	7440-70-2	mg/kg																				
Metals	CHROMIUM	7440-47-3	mg/kg																				
Metals	COBALT	7440-48-4	mg/kg																				
Metals	COPPER	7440-50-8	mg/kg																				
Metals	CYANIDE	57-12-5	mg/kg																				
Metals	IRON	7439-89-6	mg/kg																				
Metals	LEAD	7439-92-1	mg/kg																				
Metals	MAGNESIUM	7439-95-4	mg/kg																				
Metals	MANGANESE	7439-96-5	mg/kg																				
Metals	MERCURY	7439-97-6	mg/kg																				
Metals	NICKEL	7440-02-0	mg/kg																				
Metals	POTASSIUM	7440-09-7	mg/kg																				
Metals	SELENIUM	7782-49-2	mg/kg																				
Metals	SILVER	7440-22-4	mg/kg																				
Metals	SODIUM	7440-23-5	mg/kg																				
Metals	THALLIUM	7440-28-0	mg/kg																				
Metals	VANADIUM	7440-62-2	mg/kg																				
Metals	ZINC	7440-66-6	mg/kg																				
OCL Pesticide	2,4'-DDD	53-19-0	mg/kg	0.05	U	0.05	U	0.05	U	0.05	U									0.05	U	2.7	
OCL Pesticide	2,4'-DDT	789-02-6	mg/kg	0.05	U	0.05	U	0.05	U	0.05	U	0.05	U	0.05	U	0.05	U	0.05	U	0.05	U	0.05	U
OCL Pesticide	4,4-DDD	72-54-8	mg/kg	0.05	U	0.05	U	0.05	U	0.05	U									0.05	U	4.2	
OCL Pesticide	4,4-DDE	72-55-9	mg/kg	0.05	U	0.05	U	0.05	U	0.05	U	0.05	U	0.05	U	0.05	U	0.05	U	0.05	U	0.11	
OCL Pesticide	4,4-DDT	50-29-3	mg/kg	0.05	U	0.05	U	0.05	U	0.05	U	0.05	U	0.05	U	0.05	U	0.05	U	0.05	U	0.05	U
OCL Pesticide	ALACHLOR	15972-60-8	mg/kg	0.05	U	0.05	U	0.05	U	0.05	U	0.05	U	0.05	U	0.05	U	0.05	U	0.05	U	0.05	U
OCL Pesticide	ALDRIN	309-00-2	mg/kg	0.05	U	0.05	U	0.05	U	0.05	U	0.05	U	0.05	U	0.05	U	0.05	U	0.05	U	0.32	
OCL Pesticide	ALPHA-BHC	319-84-6	mg/kg	0.05	U	0.05	U	0.05	U	0.05	U	0.05	U	0.05	U	0.05	U	0.05	U	0.05	U	0.05	U
OCL Pesticide	ALPHA-CHLORDANE	5103-71-9	mg/kg																				
OCL Pesticide	BENEFIN	1861-40-1	mg/kg	0.05	U	0.05	U	0.05	U	0.05	U	0.05	U	0.05	U	0.05	U	0.05	U	0.05	U	0.05	U
OCL Pesticide	BETA-BHC	319-85-7	mg/kg	0.05	U	0.05	U	0.05	U	0.05	U	0.05	U	0.05	U	0.05	U	0.05	U	0.05	U	0.05	
OCL Pesticide	CAPTAN	133-06-2	mg/kg	0.05	U	0.05	U	0.05	U	0.05	U	0.05	U	0.05	U	0.05	U	0.05	U	0.05	U	0.05	U
OCL Pesticide	CARBOPHENOTHION	786-19-6	mg/kg	0.05	U	0.05	U	0.05	U	0.05	U	0.05	U	0.05	U	0.05	U	0.05	U	0.05	U	0.05	U
OCL Pesticide	CHLORDANE	57-74-9	mg/kg	0.05	U	0.05	U	0.05	U	0.05		0.12		0.05	U	0.05	U	0.05	U	0.08		0.31	
OCL Pesticide	CHLORTHAL	1861-32-1	mg/kg	0.05	U	0.05	U	0.05	U	0.05	U	0.05	U	0.05	U	0.05	U	0.05	U	0.05	U	0.05	U
OCL Pesticide	DELTA-BHC	319-86-8	mg/kg	0.05	U	0.05	U	0.05	U	0.05	U	0.05	U	0.05	U	0.05	U	0.05	U	0.05	U	0.19	
OCL Pesticide	DICOFOL	115-32-2	mg/kg	0.05	U	0.05	U	0.05	U	0.05	U	0.05	U	0.05	U	0.05	U	0.05	U	0.05	U	0.05	U
OCL Pesticide	DIELDRIN	60-57-1	mg/kg	0.05	U	0.05	U	0.05	U	0.05	U	0.05	U	0.05	U	0.05	U	0.05	U	0.05	U	0.59	
OCL Pesticide	DMPA	299-85-4	mg/kg	0.05	U	0.05	U	0.05	U	0.05	U	0.05	U	0.05	U	0.05	U	0.05	U	0.05	U	0.05	U
OCL Pesticide	ENDOSULFAN I	959-98-8	mg/kg	0.05	U	0.05	U	0.05	U	0.05	U	0.05	U	0.05	U	0.05	U	0.05	U	0.05	U	0.05	U
OCL Pesticide	ENDOSULFAN II	33213-65-9	mg/kg	0.05	U	0.05	U	0.05	U	0.05	U	0.05	U	0.05	U	0.05	U	0.05	U	0.05	U	0.05	U
OCL Pesticide	ENDOSULFAN SULFATE	1031-07-8	mg/kg	0.05	U	0.05	U	0.05	U	0.05	U	0.05	U	0.05	U	0.05	U	0.05	U	0.05	U	0.05	U
OCL Pesticide	ENDRIN	72-20-8	mg/kg	0.05	U	0.05	U	0.05	U	0.05	U	0.05	U	0.05	U	0.05	U	0.05	U	0.05	U	0.05	U
OCL Pesticide	ENDRIN ALDEHYDE	7421-93-4	mg/kg	0.05	U	0.05	U	0.05	U	0.05	U			0.05	U	0.05	U						
OCL Pesticide	ENDRIN KETONE	53494-70-5	mg/kg																				
OCL Pesticide	GAMMA-BHC (LINDANE)	58-89-9	mg/kg	0.05	U	0.05	U	0.05	U	0.05	U	0.05	U	0.05	U	0.05	U	0.05	U	0.05	U	0.05	U
OCL Pesticide	HEPTACHLOR	76-44-8	mg/kg	0.02	U	0.02	U	0.02	U	0.02	U	0.02	U	0.02	U	0.02	U	0.02	U	0.02	U	0.02	U
OCL Pesticide	HEPTACHLOR EPOXIDE	1024-57-3	mg/kg	0.05	U	0.05	U	0.05	U	0.05	U	0.05	U	0.05	U	0.05	U	0.05	U	0.05	U	0.05	U
OCL Pesticide	METHOXYCHLOR	72-43-5	mg/kg	0.05	U	0.05	U	0.05	U	0.05	U	0.05	U	0.05	U	0.05	U	0.05	U	0.05	U	0.05	U
OCL Pesticide	NITROFEN	1836-75-5	mg/kg	0.05	U	0.05	U	0.05	U	0.05	U	0.05	U	0.05	U	0.05	U	0.05	U	0.05	U	0.05	U
OCL Pesticide	PCNB	82-68-8	mg/kg	0.05	U	0.05	U	0.05	U	0.05	U	0.05	U	0.05	U	0.05	U	0.05	U	0.05	U	0.05	U

			Sample ID	SS-H-1	SS-H-2	SS-H-3	SS-HC-1	TWP-1	TWP-11A	TWP-12	TWP-8	GB-2 S-1A(1-3)	GB-2 S-4C(7-9)
			LAB ID	SS-H-1	SS-H-2	SS-H-3	SS-HC-1	TWP-1	TWP-11A	TWP-12	TWP-8	GB-2 S-1A(1-3)	GB-2 S-4C(7-9)
			Sample Date	06/25/89	06/25/89	06/25/89	06/28/89	04/01/90	04/01/90	04/01/90	04/01/90	02/25/88	02/25/88
			Location Status	Remaining Onsite	Remaining Onsite	Remaining Onsite	Remaining Onsite	Remaining Onsite	Remaining Onsite	Remaining Onsite	Remaining Onsite	Remaining Onsite	Remaining Onsite
OCL Pesticide	TOXAPHENE	8001-35-2	mg/kg	0.05 U	0.05 U	0.05 U	0.05 U	0.05 U	0.05 U	0.05 U	0.05 U	0.05 U	0.05 U
OP Pesticide	AZINPHOSMETHYL	86-50-0	mg/kg	0.5 U	0.5 U	0.5 U	0.5 U						
OP Pesticide	CROTOXYPHOS	7700-17-6	mg/kg	0.5 U	0.5 U	0.5 U	0.5 U						
OP Pesticide	DEF	78-48-8	mg/kg	0.05 U	0.05 U	0.05 U	0.05 U						
OP Pesticide	DIAZINON	333-41-5	mg/kg	0.05 U	0.05 U	0.05 U	0.05 U						
OP Pesticide	DIMETHOATE	60-51-5	mg/kg	0.05 U	0.05 U	0.05 U	0.05 U						
OP Pesticide	DIPHENAMID	957-51-7	mg/kg	1 U	1 U	1 U	1 U						
OP Pesticide	DISULFOTON	298-04-4	mg/kg	0.05 U	0.05 U	0.05 U	0.05 U						
OP Pesticide	ETHION	563-12-2	mg/kg	0.05 U	0.05 U	0.05 U	0.05 U						
OP Pesticide	MALATHION	121-75-5	mg/kg	0.05 U	0.05 U	0.05 U	0.05 U						
OP Pesticide	METHYL CARBOPHENOTHION	953-17-3	mg/kg	0.05 U	0.05 U	0.05 U	0.05 U						
OP Pesticide	METHYL PARATHION	298-00-0	mg/kg	0.05 U	0.05 U	0.05 U	0.05 U						
OP Pesticide	PARATHION	56-38-2	mg/kg	0.05 U	0.05 U	0.05 U	0.05 U						
OP Pesticide	PHORATE	298-02-2	mg/kg	0.05 U	0.05 U	0.05 U	0.05 U						
OP Pesticide	PROMETON	1610-18-0	mg/kg	0.05 U	0.05 U	0.05 U	0.05 U						
OP Pesticide	TRIFLURALIN	1582-09-8	mg/kg	0.05 U	0.05 U	0.05 U	0.05 U						
PCB	AROCLOR-1016	12674-11-2	mg/kg										
PCB	AROCLOR-1221	11104-28-2	mg/kg										
PCB	AROCLOR-1232	11141-16-5	mg/kg										
PCB	AROCLOR-1242	53469-21-9	mg/kg										
PCB	AROCLOR-1248	12672-29-6	mg/kg										
PCB	AROCLOR-1254	11097-69-1	mg/kg										
PCB	AROCLOR-1260	11096-82-5	mg/kg										
SVOC	1,2,4-TRICHLOROBENZENE	120-82-1	mg/kg	0.6 U	0.6 U	0.6 U	0.6 U						
SVOC	1,2-DICHLOROBENZENE	95-50-1	mg/kg	0.6 U	0.6 U	0.6 U	0.6 U						
SVOC	1,3-DICHLOROBENZENE	541-73-1	mg/kg	0.6 U	0.6 U	0.6 U	0.6 U						
SVOC	1,4-DICHLOROBENZENE	106-46-7	mg/kg	0.6 U	0.6 U	0.6 U	0.6 U						
SVOC	2,3,4,6-TETRACHLOROPHENOL	58-90-2	mg/kg	1 U	1 U	1 U	1 U						
SVOC	2,4,5-TRICHLOROPHENOL	95-95-4	mg/kg	0.6 U	0.6 U	0.6 U	0.6 U						
SVOC	2,4,6-TRICHLOROPHENOL	88-06-2	mg/kg	0.6 U	0.6 U	0.6 U	0.6 U						
SVOC	2,4-DICHLOROPHENOL	120-83-2	mg/kg	0.6 U	0.6 U	0.6 U	0.6 U						
SVOC	2,4-DIMETHYLPHENOL	105-67-9	mg/kg	0.6 U	0.6 U	0.6 U	0.6 U						
SVOC	2,4-DINITROPHENOL	51-28-5	mg/kg	3.3 U	3.3 U	3.3 U	3.3 U						
SVOC	2,4-DINITROTOLUENE	121-14-2	mg/kg	0.6 U	0.6 U	0.6 U	0.6 U						
SVOC	2,6-DINITROTOLUENE	606-20-2	mg/kg	0.6 U	0.6 U	0.6 U	0.6 U						
SVOC	2-CHLORONAPHTHALENE	91-58-7	mg/kg	0.6 U	0.6 U	0.6 U	0.6 U						
SVOC	2-CHLOROPHENOL	95-57-8	mg/kg	0.6 U	0.6 U	0.6 U	0.6 U						
SVOC	2-METHYL NAPHTHALENE	91-57-6	mg/kg	0.6 U	0.6 U	0.6 U	0.6 U						
SVOC	2-METHYL-4,6-DINITROPHENOL	534-52-1	mg/kg	3.3 U	3.3 U	3.3 U	3.3 U						
SVOC	2-METHYLPHENOL	95-48-7	mg/kg										
SVOC	2-NITROANILINE	88-74-4	mg/kg										
SVOC	2-NITROPHENOL	88-75-5	mg/kg	0.6 U	0.6 U	0.6 U	0.6 U						
SVOC	3,3'-DICHLOROBENZIDINE	91-94-1	mg/kg	3.3 U	3.3 U	3.3 U	3.3 U						
SVOC	4-BROMOPHENYL-PHENYLETHER	101-55-3	mg/kg	0.6 U	0.6 U	0.6 U	0.6 U						
SVOC	4-CHLORO-3-METHYLPHENOL	59-50-7	mg/kg	1.3 U	1.3 U	1.3 U	1.3 U						
SVOC	4-CHLOROANILINE	106-47-8	mg/kg										
SVOC	4-CHLOROPHENYL PHENYL ETHER	7005-72-3	mg/kg	0.6 U	0.6 U	0.6 U	0.6 U						
SVOC	4-METHYLPHENOL	106-44-5	mg/kg										
SVOC	4-NITROANILINE	100-01-6	mg/kg										
SVOC	4-NITROPHENOL	100-02-7	mg/kg	3.3 U	3.3 U	3.3 U	3.3 U						
SVOC	ACENAPHTHENE	83-32-9	mg/kg	0.6 U	0.6 U	0.6 U	0.6 U						
SVOC	ACENAPHTHYLENE	208-96-8	mg/kg	0.6 U	0.6 U	0.6 U	0.6 U						
SVOC	ACETOPHENONE	98-86-2	mg/kg										
SVOC	ANTHRACENE	120-12-7	mg/kg	0.6 U	0.6 U	0.6 U	0.6 U						
SVOC	BENZO (A) ANTHRACENE	56-55-3	mg/kg	0.6 U	0.6 U	0.6 U	0.6 U						
SVOC	BENZO (A) PYRENE	50-32-8	mg/kg	0.6 U	0.6 U	0.6 U	0.6 U						
SVOC	BENZO (B) FLUORANTHENE	205-99-2	mg/kg	0.6 U	0.6 U	0.6 U	0.6 U						
SVOC	BENZO (GHI) PERYLENE	191-24-2	mg/kg	0.6 U	0.6 U	0.6 U	0.6 U						
SVOC	BENZO (K) FLUORANTHENE	207-08-9	mg/kg	0.6 U	0.6 U	0.6 U	0.6 U						
SVOC	BIS (2-CHLOROETHOXY) METHANE	111-91-1	mg/kg	0.6 U	0.6 U	0.6 U	0.6 U						
SVOC	BIS (2-CHLOROETHYL) ETHER	111-44-4	mg/kg	0.6 U	0.6 U	0.6 U	0.6 U						
SVOC	BIS (2-ETHYLHEXYL) PHTHALATE	117-81-7	mg/kg	0.6 U	0.6 U	0.6 U	0.6 U						
SVOC	BIS-(2-CHLOROISOPROPYL) ETHER	108-60-1	mg/kg	0.6 U	0.6 U	0.6 U	0.6 U						

			Sample ID	SS-H-1		SS-H-2		SS-H-3		SS-HC-1		TWP-1		TWP-11A		TWP-12		TWP-8		GB-2 S-1A(1-3)		GB-2 S-4C(7-9)	
			LAB ID	SS-H-1		SS-H-2		SS-H-3		SS-HC-1		TWP-1		TWP-11A		TWP-12		TWP-8		GB-2 S-1A(1-3)		GB-2 S-4C(7-9)	
			Sample Date	06/25/89		06/25/89		06/25/89		06/28/89		04/01/90		04/01/90		04/01/90		04/01/90		02/25/88		02/25/88	
			Location Status	Remaining Onsite		Remaining Onsite		Remaining Onsite		Remaining Onsite		Remaining Onsite		Remaining Onsite		Remaining Onsite		Remaining Onsite		Remaining Onsite		Remaining Onsite	
SVOC	BUTYL BENZYL PHTHALATE	85-68-7	mg/kg	0.6	U	0.6	U	0.6	U	0.6	U												
SVOC	CARBAZOLE	86-74-8	mg/kg																				
SVOC	CHLOROANILINE	27134-26-5	mg/kg																				
SVOC	CHRYSENE	218-01-9	mg/kg	0.6	U	0.6	U	0.6	U	0.6	U												
SVOC	DIBENZO (A,H) ANTHRACENE	53-70-3	mg/kg	0.6	U	0.6	U	0.6	U	0.6	U												
SVOC	DIBENZOFURAN	132-64-9	mg/kg	0.6	U	0.6	U	0.6	U	0.6	U												
SVOC	DIETHYL PHTHALATE	84-66-2	mg/kg	0.6	U	0.6	U	0.6	U	0.6	U												
SVOC	DIMETHYL PHTHALATE	131-11-3	mg/kg	0.6	U	0.6	U	0.6	U	0.6	U												
SVOC	DI-N-BUTYL PHTHALATE	84-74-2	mg/kg	0.6	U	0.6	U	0.6	U	0.6	U												
SVOC	DI-N-OCTYL PHTHALATE	117-84-0	mg/kg	0.6	U	0.6	U	0.6	U	0.6	U												
SVOC	FLUORANTHENE	206-44-0	mg/kg	0.6	U	0.6	U	0.6	U	0.6	U												
SVOC	FLUORENE	86-73-7	mg/kg	0.6	U	0.6	U	0.6	U	0.6	U												
SVOC	HEXACHLOROBENZENE	118-74-1	mg/kg	0.6	U	0.6	U	0.6	U	0.6	U												
SVOC	HEXACHLOROBUTADIENE	87-68-3	mg/kg	0.6	U	0.6	U	0.6	U	0.6	U												
SVOC	HEXACHLOROCYCLOPENTADIENE	77-47-4	mg/kg	0.6	U	0.6	U	0.6	U	0.6	U												
SVOC	HEXACHLOROETHANE	67-72-1	mg/kg	0.6	U	0.6	U	0.6	U	0.6	U												
SVOC	INDENO (1,2,3-CD) PYRENE	193-39-5	mg/kg	0.6	U	0.6	U	0.6	U	0.6	U												
SVOC	ISOPHORONE	78-59-1	mg/kg	0.6	U	0.6	U	0.6	U	0.6	U												
SVOC	NAPHTHALENE	91-20-3	mg/kg	0.6	U	0.6	U	0.6	U	0.6	U												
SVOC	NITROBENZENE	98-95-3	mg/kg	0.6	U	0.6	U	0.6	U	0.6	U												
SVOC	N-NITROSODIMETHYLAMINE	62-75-9	mg/kg	0.6	U	0.6	U	0.6	U	0.6	U												
SVOC	N-NITROSO-DI-N-PROPYLAMINE	621-64-7	mg/kg	0.6	U	0.6	U	0.6	U	0.6	U												
SVOC	N-NITROSODIPHENYLAMINE	86-30-6	mg/kg	0.6	U	0.6	U	0.6	U	0.6	U												
SVOC	PENTACHLOROPHENOL	87-86-5	mg/kg	3.3	U	3.3	U	3.3	U	3.3	U												
SVOC	PHENANTHRENE	85-01-8	mg/kg	0.6	U	0.6	U	0.6	U	0.6	U												
SVOC	PHENOL	108-95-2	mg/kg	0.6	U	0.6	U	0.6	U	0.6	U												
SVOC	PYRENE	129-00-0	mg/kg	0.6	U	0.6	U	0.6	U	0.6	U												
VOC	1,1,1-TRICHLOROETHANE	71-55-6	mg/kg	0.6	U	0.6	U	0.6	U	0.6	U												
VOC	1,1,2,2-TETRACHLOROETHANE	79-34-5	mg/kg	0.6	U	0.6	U	0.6	U	0.6	U												
VOC	1,1,2-TRICHLOROETHANE	79-00-5	mg/kg	0.6	U	0.6	U	0.6	U	0.6	U												
VOC	1,1-DICHLOROETHANE	75-34-3	mg/kg	0.6	U	0.6	U	0.6	U	0.6	U												
VOC	1,1-DICHLOROETHENE	75-35-4	mg/kg	0.6	U	0.6	U	0.6	U	0.6	U												
VOC	1,2-DICHLOROETHANE	107-06-2	mg/kg	0.6	U	0.6	U	0.6	U	0.6	U												
VOC	1,2-DICHLOROETHENE (TOTAL)	540-59-0	mg/kg																				
VOC	1,2-DICHLOROPROPANE	78-87-5	mg/kg	0.6	U	0.6	U	0.6	U	0.6	U												
VOC	2-BUTANONE	78-93-3	mg/kg																				
VOC	2-CHLOROETHYLVINYL ETHER	110-75-8	mg/kg	1.2	U	1.2	U	1.2	U	1.2	U												
VOC	2-HEXANONE	591-78-6	mg/kg																				
VOC	4-METHYL-2-PENTANONE	108-10-1	mg/kg																				
VOC	ACETONE	67-64-1	mg/kg																				
VOC	BENZENE	71-43-2	mg/kg	0.6	U	0.6	U	0.6	U	0.6	U												
VOC	BROMODICHLOROMETHANE	75-27-4	mg/kg	0.6	U	0.6	U	0.6	U	0.6	U												
VOC	BROMOFORM	75-25-2	mg/kg	0.6	U	0.6	U	0.6	U	0.6	U												
VOC	BROMOMETHANE	74-83-9	mg/kg	1.2	U	1.2	U	1.2	U	1.2	U												
VOC	CARBON DISULFIDE	75-15-0	mg/kg																				
VOC	CARBON TETRACHLORIDE	56-23-5	mg/kg	0.6	U	0.6	U	0.6	U	0.6	U												
VOC	CHLOROBENZENE	108-90-7	mg/kg	0.6	U	0.6	U	0.6	U	0.6	U												
VOC	CHLOROETHANE	75-00-3	mg/kg	1.2	U	1.2	U	1.2	U	1.2	U												
VOC	CHLOROFORM	67-66-3	mg/kg	0.6	U	0.6	U	0.6	U	0.6	U												
VOC	CHLOROMETHANE	74-87-3	mg/kg	1.2	U	1.2	U	1.2	U	1.2	U												
VOC	CIS-1,3-DICHLOROPROPENE	10061-01-5	mg/kg	0.6	U	0.6	U	0.6	U	0.6	U												
VOC	DIBROMOCHLOROMETHANE	124-48-1	mg/kg	0.6	U	0.6	U	0.6	U	0.6	U												
VOC	ETHYLBENZENE	100-41-4	mg/kg	0.6	U	0.6	U	0.6	U	0.6	U												
VOC	METHYLENE CHLORIDE	75-09-2	mg/kg	0.6	U	0.6	U	0.6	U	0.6	U												
VOC	STYRENE	100-42-5	mg/kg																				
VOC	TETRACHLOROETHENE	127-18-4	mg/kg	0.6	U	0.6	U	0.6	U	0.6	U												
VOC	TOLUENE	108-88-3	mg/kg	0.6	U	0.6	U	0.6	U	0.6	U												
VOC	TRANS-1,2-DICHLOROETHENE	156-60-5	mg/kg	0.6	U	0.6	U	0.6	U	0.6	U												
VOC	TRANS-1,3-DICHLOROPROPENE	10061-02-6	mg/kg	0.6	U	0.6	U	0.6	U	0.6	U												
VOC	TRICHLOROETHENE	79-01-6	mg/kg	0.6	U	0.6	U	0.6	U	0.6	U												
VOC	TRICHLOROFLUOROMETHANE	75-69-4	mg/kg	1.2	U	1.2	U	1.2	U	1.2	U												
VOC	VINYL CHLORIDE	75-01-4	mg/kg	1.2	U	1.2	U	1.2	U	1.2	U												
VOC	XYLENES	1330-20-7	mg/kg	0.6	U	0.6	U	0.6	U	0.6	U												

			Sample ID	GB-2 SS-10A(29-31)		GB-3 S-10A(32-35)		GB-3 S-1A(1-3)		GB-3 S-4C (8-11)		GB-3 S-7A(17-20)	
			LAB ID	GB-2 SS-10A		GB-3 S-10A		GB-3 S-1A(1-3)		GB-3 S-4C		GB-3 S-7A	
			Sample Date	02/25/88		02/26/88		02/26/88		02/26/88		02/26/88	
			Location Status	Remaining Onsite		Remaining Onsite		Remaining Onsite		Remaining Onsite		Remaining Onsite	
Fraction	Parameter	CASNO	Units										
Herbicide	2,4,5-T	93-76-5	mg/kg										
Herbicide	2,4,5-TP	93-72-1	mg/kg										
Herbicide	2,4-D	94-75-7	mg/kg										
Herbicide	2,4-DB	94-82-6	mg/kg										
Herbicide	2,4-DP	120-36-5	mg/kg										
Herbicide	DICAMBA	1918-00-9	mg/kg										
Herbicide	DINOSEB (DNBP)	88-85-7	mg/kg										
Metals	ALUMINUM	7429-90-5	mg/kg										
Metals	ANTIMONY	7440-36-0	mg/kg										
Metals	ARSENIC	7440-38-2	mg/kg										
Metals	BARIUM	7440-39-3	mg/kg										
Metals	BERYLLIUM	7440-41-7	mg/kg										
Metals	CADMIUM	7440-43-9	mg/kg										
Metals	CALCIUM	7440-70-2	mg/kg										
Metals	CHROMIUM	7440-47-3	mg/kg										
Metals	COBALT	7440-48-4	mg/kg										
Metals	COPPER	7440-50-8	mg/kg										
Metals	CYANIDE	57-12-5	mg/kg										
Metals	IRON	7439-89-6	mg/kg										
Metals	LEAD	7439-92-1	mg/kg										
Metals	MAGNESIUM	7439-95-4	mg/kg										
Metals	MANGANESE	7439-96-5	mg/kg										
Metals	MERCURY	7439-97-6	mg/kg										
Metals	NICKEL	7440-02-0	mg/kg										
Metals	POTASSIUM	7440-09-7	mg/kg										
Metals	SELENIUM	7782-49-2	mg/kg										
Metals	SILVER	7440-22-4	mg/kg										
Metals	SODIUM	7440-23-5	mg/kg										
Metals	THALLIUM	7440-28-0	mg/kg										
Metals	VANADIUM	7440-62-2	mg/kg										
Metals	ZINC	7440-66-6	mg/kg										
OCL Pesticide	2,4'-DDD	53-19-0	mg/kg	0.05	U	0.05	U	0.05	U	0.05	U	0.05	U
OCL Pesticide	2,4'-DDT	789-02-6	mg/kg	0.05	U	0.05	U	0.05	U	0.05	U	0.05	U
OCL Pesticide	4,4-DDD	72-54-8	mg/kg	0.05	U	0.05	U	16		0.05	U	0.05	U
OCL Pesticide	4,4-DDE	72-55-9	mg/kg	0.05	U	0.05	U	3.6		0.05	U	0.05	U
OCL Pesticide	4,4-DDT	50-29-3	mg/kg	0.05	U	0.05	U	15		0.05	U	0.05	U
OCL Pesticide	ALACHLOR	15972-60-8	mg/kg	0.05	U	0.05	U	0.05	U	0.05	U	0.05	U
OCL Pesticide	ALDRIN	309-00-2	mg/kg	0.05	U	0.05	U	0.05	U	0.05	U	0.05	U
OCL Pesticide	ALPHA-BHC	319-84-6	mg/kg	0.05	U	0.05	U	0.08		0.05	U	0.05	U
OCL Pesticide	ALPHA-CHLORDANE	5103-71-9	mg/kg										
OCL Pesticide	BENEFIN	1861-40-1	mg/kg	0.05	U	0.05	U	0.05	U	0.05	U	0.05	U
OCL Pesticide	BETA-BHC	319-85-7	mg/kg	0.05	U	0.05	U	0.57		0.05	U	0.05	U
OCL Pesticide	CAPTAN	133-06-2	mg/kg	0.05	U	0.05	U	0.05	U	0.05	U	0.05	U
OCL Pesticide	CARBOPHENOTHION	786-19-6	mg/kg	0.05	U	0.05	U	0.05	U	0.05	U	0.05	U
OCL Pesticide	CHLORDANE	57-74-9	mg/kg	0.05	U	0.05	U	1.1		0.05	U	0.05	U
OCL Pesticide	CHLORTHAL	1861-32-1	mg/kg	0.05	U	0.05	U	0.05	U	0.05	U	0.05	U
OCL Pesticide	DELTA-BHC	319-86-8	mg/kg	0.05	U	0.05	U	0.09		0.05	U	0.05	U
OCL Pesticide	DICOFOL	115-32-2	mg/kg	0.05	U	0.05	U	0.05	U	0.05	U	0.05	U
OCL Pesticide	DIELDRIN	60-57-1	mg/kg	0.05	U	0.05	U	0.05	U	0.05	U	0.05	U
OCL Pesticide	DMPA	299-85-4	mg/kg	0.05	U	0.05	U	0.05	U	0.05	U	0.05	U
OCL Pesticide	ENDOSULFAN I	959-98-8	mg/kg	0.05	U	0.05	U	0.05	U	0.05	U	0.05	U
OCL Pesticide	ENDOSULFAN II	33213-65-9	mg/kg	0.05	U	0.05	U	0.05	U	0.05	U	0.05	U
OCL Pesticide	ENDOSULFAN SULFATE	1031-07-8	mg/kg	0.05	U	0.05	U	0.05	U	0.05	U	0.05	U
OCL Pesticide	ENDRIN	72-20-8	mg/kg	0.05	U	0.05	U	0.05	U	0.05	U	0.05	U
OCL Pesticide	ENDRIN ALDEHYDE	7421-93-4	mg/kg										
OCL Pesticide	ENDRIN KETONE	53494-70-5	mg/kg										
OCL Pesticide	GAMMA-BHC (LINDANE)	58-89-9	mg/kg	0.05	U	0.05	U	0.05	U	0.05	U	0.05	U
OCL Pesticide	HEPTACHLOR	76-44-8	mg/kg	0.02	U	0.02	U	0.02	U	0.02	U	0.02	U
OCL Pesticide	HEPTACHLOR EPOXIDE	1024-57-3	mg/kg	0.05	U	0.05	U	0.05	U	0.05	U	0.05	U
OCL Pesticide	METHOXYCHLOR	72-43-5	mg/kg	0.05	U	0.05	U	0.05	U	0.05	U	0.05	U
OCL Pesticide	NITROFEN	1836-75-5	mg/kg	0.05	U	0.05	U	0.05	U	0.05	U	0.05	U
OCL Pesticide	PCNB	82-68-8	mg/kg	0.05	U	0.05	U	0.05	U	0.05	U	0.05	U

			Sample ID	GB-2 SS-10A(29-31)		GB-3 S-10A(32-35)		GB-3 S-1A(1-3)		GB-3 S-4C (8-11)		GB-3 S-7A(17-20)	
			LAB ID	GB-2 SS-10A		GB-3 S-10A		GB-3 S-1A(1-3)		GB-3 S-4C		GB-3 S-7A	
			Sample Date	02/25/88		02/26/88		02/26/88		02/26/88		02/26/88	
			Location Status	Remaining Onsite		Remaining Onsite		Remaining Onsite		Remaining Onsite		Remaining Onsite	
OCL Pesticide	TOXAPHENE	8001-35-2	mg/kg	0.05	U	0.05	U	0.05	U	0.05	U	0.05	U
OP Pesticide	AZINPHOSMETHYL	86-50-0	mg/kg										
OP Pesticide	CROTOXYPHOS	7700-17-6	mg/kg										
OP Pesticide	DEF	78-48-8	mg/kg										
OP Pesticide	DIAZINON	333-41-5	mg/kg										
OP Pesticide	DIMETHOATE	60-51-5	mg/kg										
OP Pesticide	DIPHENAMID	957-51-7	mg/kg										
OP Pesticide	DISULFOTON	298-04-4	mg/kg										
OP Pesticide	ETHION	563-12-2	mg/kg										
OP Pesticide	MALATHION	121-75-5	mg/kg										
OP Pesticide	METHYL CARBOPHENOTHION	953-17-3	mg/kg										
OP Pesticide	METHYL PARATHION	298-00-0	mg/kg										
OP Pesticide	PARATHION	56-38-2	mg/kg										
OP Pesticide	PHORATE	298-02-2	mg/kg										
OP Pesticide	PROMETON	1610-18-0	mg/kg										
OP Pesticide	TRIFLURALIN	1582-09-8	mg/kg										
PCB	AROCLOR-1016	12674-11-2	mg/kg										
PCB	AROCLOR-1221	11104-28-2	mg/kg										
PCB	AROCLOR-1232	11141-16-5	mg/kg										
PCB	AROCLOR-1242	53469-21-9	mg/kg										
PCB	AROCLOR-1248	12672-29-6	mg/kg										
PCB	AROCLOR-1254	11097-69-1	mg/kg										
PCB	AROCLOR-1260	11096-82-5	mg/kg										
SVOC	1,2,4-TRICHLOROBENZENE	120-82-1	mg/kg										
SVOC	1,2-DICHLOROBENZENE	95-50-1	mg/kg							0.6	U		
SVOC	1,3-DICHLOROBENZENE	541-73-1	mg/kg							0.6	U		
SVOC	1,4-DICHLOROBENZENE	106-46-7	mg/kg							0.6	U		
SVOC	2,3,4,6-TETRACHLOROPHENOL	58-90-2	mg/kg										
SVOC	2,4,5-TRICHLOROPHENOL	95-95-4	mg/kg										
SVOC	2,4,6-TRICHLOROPHENOL	88-06-2	mg/kg										
SVOC	2,4-DICHLOROPHENOL	120-83-2	mg/kg										
SVOC	2,4-DIMETHYLPHENOL	105-67-9	mg/kg										
SVOC	2,4-DINITROPHENOL	51-28-5	mg/kg										
SVOC	2,4-DINITROTOLUENE	121-14-2	mg/kg										
SVOC	2,6-DINITROTOLUENE	606-20-2	mg/kg										
SVOC	2-CHLORONAPHTHALENE	91-58-7	mg/kg										
SVOC	2-CHLOROPHENOL	95-57-8	mg/kg										
SVOC	2-METHYL NAPHTHALENE	91-57-6	mg/kg										
SVOC	2-METHYL-4,6-DINITROPHENOL	534-52-1	mg/kg										
SVOC	2-METHYLPHENOL	95-48-7	mg/kg										
SVOC	2-NITROANILINE	88-74-4	mg/kg										
SVOC	2-NITROPHENOL	88-75-5	mg/kg										
SVOC	3,3'-DICHLOROBENZIDINE	91-94-1	mg/kg										
SVOC	4-BROMOPHENYL-PHENYLETHER	101-55-3	mg/kg										
SVOC	4-CHLORO-3-METHYLPHENOL	59-50-7	mg/kg										
SVOC	4-CHLOROANILINE	106-47-8	mg/kg										
SVOC	4-CHLOROPHENYL PHENYL ETHER	7005-72-3	mg/kg										
SVOC	4-METHYLPHENOL	106-44-5	mg/kg										
SVOC	4-NITROANILINE	100-01-6	mg/kg										
SVOC	4-NITROPHENOL	100-02-7	mg/kg										
SVOC	ACENAPHTHENE	83-32-9	mg/kg										
SVOC	ACENAPHTHYLENE	208-96-8	mg/kg										
SVOC	ACETOPHENONE	98-86-2	mg/kg										
SVOC	ANTHRACENE	120-12-7	mg/kg										
SVOC	BENZO (A) ANTHRACENE	56-55-3	mg/kg										
SVOC	BENZO (A) PYRENE	50-32-8	mg/kg										
SVOC	BENZO (B) FLUORANTHENE	205-99-2	mg/kg										
SVOC	BENZO (GHI) PERYLENE	191-24-2	mg/kg										
SVOC	BENZO (K) FLUORANTHENE	207-08-9	mg/kg										
SVOC	BIS (2-CHLOROETHOXY) METHANE	111-91-1	mg/kg										
SVOC	BIS (2-CHLOROETHYL) ETHER	111-44-4	mg/kg										
SVOC	BIS (2-ETHYLHEXYL) PHTHALATE	117-81-7	mg/kg										
SVOC	BIS-(2-CHLOROISOPROPYL) ETHER	108-60-1	mg/kg										

			Sample ID	GB-2 SS-10A(29-31)		GB-3 S-10A(32-35)		GB-3 S-1A(1-3)		GB-3 S-4C (8-11)		GB-3 S-7A(17-20)	
			LAB ID	GB-2 SS-10A		GB-3 S-10A		GB-3 S-1A(1-3)		GB-3 S-4C		GB-3 S-7A	
			Sample Date	02/25/88		02/26/88		02/26/88		02/26/88		02/26/88	
			Location Status	Remaining Onsite		Remaining Onsite		Remaining Onsite		Remaining Onsite		Remaining Onsite	
SVOC	BUTYL BENZYL PHTHALATE	85-68-7	mg/kg										
SVOC	CARBAZOLE	86-74-8	mg/kg										
SVOC	CHLOROANILINE	27134-26-5	mg/kg										
SVOC	CHRYSENE	218-01-9	mg/kg										
SVOC	DIBENZO (A,H) ANTHRACENE	53-70-3	mg/kg										
SVOC	*DIBENZOFURAN*	*132-64-9*	*mg/kg*										
SVOC	DIETHYL PHTHALATE	84-66-2	mg/kg										
SVOC	DIMETHYL PHTHALATE	131-11-3	mg/kg										
SVOC	DI-N-BUTYL PHTHALATE	84-74-2	mg/kg										
SVOC	DI-N-OCTYL PHTHALATE	117-84-0	mg/kg										
SVOC	FLUORANTHENE	206-44-0	mg/kg										
SVOC	FLUORENE	86-73-7	mg/kg										
SVOC	HEXACHLOROBENZENE	118-74-1	mg/kg										
SVOC	HEXACHLOROBUTADIENE	87-68-3	mg/kg										
SVOC	HEXACHLOROCYCLOPENTADIENE	77-47-4	mg/kg										
SVOC	HEXACHLOROETHANE	67-72-1	mg/kg										
SVOC	INDENO (1,2,3-CD) PYRENE	193-39-5	mg/kg										
SVOC	ISOPHORONE	78-59-1	mg/kg										
SVOC	NAPHTHALENE	91-20-3	mg/kg										
SVOC	NITROBENZENE	98-95-3	mg/kg										
SVOC	N-NITROSODIMETHYLAMINE	62-75-9	mg/kg										
SVOC	N-NITROSO-DI-N-PROPYLAMINE	621-64-7	mg/kg										
SVOC	N-NITROSODIPHENYLAMINE	86-30-6	mg/kg										
SVOC	PENTACHLOROPHENOL	87-86-5	mg/kg										
SVOC	PHENANTHRENE	85-01-8	mg/kg										
SVOC	PHENOL	108-95-2	mg/kg										
SVOC	PYRENE	129-00-0	mg/kg										
VOC	1,1,1-TRICHLOROETHANE	71-55-6	mg/kg							0.6	U		
VOC	1,1,2,2-TETRACHLOROETHANE	79-34-5	mg/kg							0.6	U		
VOC	1,1,2-TRICHLOROETHANE	79-00-5	mg/kg							0.6	U		
VOC	1,1-DICHLOROETHANE	75-34-3	mg/kg							0.6	U		
VOC	1,1-DICHLOROETHENE	75-35-4	mg/kg							0.6	U		
VOC	1,2-DICHLOROETHANE	107-06-2	mg/kg							0.6	U		
VOC	1,2-DICHLOROETHENE (TOTAL)	540-59-0	mg/kg										
VOC	1,2-DICHLOROPROPANE	78-87-5	mg/kg							0.6	U		
VOC	2-BUTANONE	78-93-3	mg/kg										
VOC	2-CHLOROETHYLVINYL ETHER	110-75-8	mg/kg							1.2	U		
VOC	2-HEXANONE	591-78-6	mg/kg										
VOC	4-METHYL-2-PENTANONE	108-10-1	mg/kg										
VOC	ACETONE	67-64-1	mg/kg										
VOC	BENZENE	71-43-2	mg/kg							4.9			
VOC	BROMODICHLOROMETHANE	75-27-4	mg/kg							0.6	U		
VOC	BROMOFORM	75-25-2	mg/kg							0.6	U		
VOC	BROMOMETHANE	74-83-9	mg/kg							1.2	U		
VOC	CARBON DISULFIDE	75-15-0	mg/kg										
VOC	CARBON TETRACHLORIDE	56-23-5	mg/kg							0.6	U		
VOC	CHLOROBENZENE	108-90-7	mg/kg							0.6	U		
VOC	CHLOROETHANE	75-00-3	mg/kg							1.2	U		
VOC	CHLOROFORM	67-66-3	mg/kg							0.6	U		
VOC	CHLOROMETHANE	74-87-3	mg/kg							1.2	U		
VOC	CIS-1,3-DICHLOROPROPENE	10061-01-5	mg/kg							0.6	U		
VOC	DIBROMOCHLOROMETHANE	124-48-1	mg/kg							0.6	U		
VOC	ETHYLBENZENE	100-41-4	mg/kg							0.6	U		
VOC	METHYLENE CHLORIDE	75-09-2	mg/kg							0.6	U		
VOC	STYRENE	100-42-5	mg/kg										
VOC	TETRACHLOROETHENE	127-18-4	mg/kg							0.6	U		
VOC	TOLUENE	108-88-3	mg/kg							0.6	U		
VOC	TRANS-1,2-DICHLOROETHENE	156-60-5	mg/kg							0.6	U		
VOC	TRANS-1,3-DICHLOROPROPENE	10061-02-6	mg/kg							0.6	U		
VOC	TRICHLOROETHENE	79-01-6	mg/kg							0.6	U		
VOC	TRICHLOROFLUOROMETHANE	75-69-4	mg/kg							1.2	U		
VOC	VINYL CHLORIDE	75-01-4	mg/kg							1.2	U		
VOC	XYLENES	1330-20-7	mg/kg							1.9			

			Sample ID	GS163_51BSOCS		S83_51BSOCS		CONCRETE1		S191C7ASOCS		S191C7DSOCS		S201C3_5SOCS		S12A3_5SOCS		B12A5_0SOCS		B22A5_0SOCS		B32A5_0SOCS	
			Excavation Area	1B		1B		1B		1C		1C		1C		2A		2A		2A		2A	
			Sample Date	01/30/07		02/06/07		02/28/07		03/01/07		03/01/07		03/01/07		04/11/07		04/11/07		04/11/07		04/11/07	
			Location Status	Excavated		Excavated		Excavated		Excavated		Excavated		Excavated		Excavated		Excavated		Excavated		Excavated	
Fraction	Parameter	CASNO	Units	Result	Qual	Result	Qual	Result	Qual	Result	Qual	Result	Qual	Result	Qual	Result	Qual	Result	Qual	Result	Qual	Result	Qual
Herbicide	2,4,5-T	93-76-5	mg/kg															2					
Herbicide	2,4-D	94-75-7	mg/kg															54					
Herbicide	2,4-DB	94-82-6	mg/kg															17	U				
Herbicide	4-NITROPHENOL	100-02-7	mg/kg															4.2	U				
Herbicide	DALAPON	75-99-0	mg/kg															8.3	U				
Herbicide	DICAMBA	1918-00-9	mg/kg															4.2	U				
Herbicide	DICHLOROPROP	120-36-5	mg/kg															17	U				
Herbicide	DINOSEB (DNBP)	88-85-7	mg/kg															4.2	U				
Herbicide	PENTACHLOROPHENOL	87-86-5	mg/kg															0.84	U				
Herbicide	SILVEX	93-72-1	mg/kg															0.91	J				
Metals	ALUMINUM	7429-90-5	mg/kg																				
Metals	ANTIMONY	7440-36-0	mg/kg																				
Metals	ARSENIC	7440-38-2	mg/kg	5.3	U	14.7				2.6	BN	4.5	BN	10.8	BN	6	B	16.9		1.2	B	5.7	B
Metals	BARIUM	7440-39-3	mg/kg																				
Metals	BERYLLIUM	7440-41-7	mg/kg	0.75	B	0.76	B			0.72	B	0.72	B	0.78	B	0.7	B	0.78	B	0.52	B	0.68	B
Metals	CADMIUM	7440-43-9	mg/kg																				
Metals	CALCIUM	7440-70-2	mg/kg																				
Metals	CHROMIUM	7440-47-3	mg/kg	1050	U	1060	UN			12.2	B	10.8	B	16	B	14.1	BE	13.6	BE	13.6	BE	13	BE
Metals	COBALT	7440-48-4	mg/kg																				
Metals	COPPER	7440-50-8	mg/kg																				
Metals	IRON	7439-89-6	mg/kg																				
Metals	LEAD	7439-92-1	mg/kg																				
Metals	MAGNESIUM	7439-95-4	mg/kg																				
Metals	MANGANESE	7439-96-5	mg/kg																				
Metals	MERCURY	7439-97-6	mg/kg	0.036		0.025	B			0.035		0.038		0.043		0.039		0.044		0.037		0.04	
Metals	NICKEL	7440-02-0	mg/kg																				
Metals	POTASSIUM	7440-09-7	mg/kg																				
Metals	SELENIUM	7782-49-2	mg/kg																				
Metals	SILVER	7440-22-4	mg/kg																				
Metals	SODIUM	7440-23-5	mg/kg																				
Metals	THALLIUM	7440-28-0	mg/kg																				
Metals	VANADIUM	7440-62-2	mg/kg																				
Metals	ZINC	7440-66-6	mg/kg																				
OCL Pesticide	ALDRIN	309-00-2	mg/kg	0.85	U	1.2	JP	5.3		7.9		16		0.33		0.011	JP	0.013	JP	6.2		0.17	U
OCL Pesticide	ALPHA-BHC	319-84-6	mg/kg	0.31	J	4.8	B	0.32	JP	1.2	J	3.4	U	0.17	U	0.028	J	0.025	J	5.8		0.36	
OCL Pesticide	BETA-BHC	319-85-7	mg/kg	0.43	U	2.2		0.85	U	0.85	U	1.7	U	0.085	U	0.063		0.085	U	2.1		0.12	
OCL Pesticide	DELTA-BHC	319-86-8	mg/kg	0.31	J	3	J	1.7	U	2.1		3.4	U	0.17	U	0.034	U	0.17	U	6.2		0.29	
OCL Pesticide	GAMMA-BHC (LINDANE)	58-89-9	mg/kg	0.85	U	1.5	JP	1.7	U	1.7	U	3.4	U	0.17	U	0.023	J	0.17	U	19		0.21	
OCL Pesticide	4,4-DDD	72-54-8	mg/kg	6.1		50		16		11		8.4		2.2		0.34	P	0.33	U	6.6	U	0.24	JP
OCL Pesticide	4,4-DDE	72-55-9	mg/kg	0.93	JP	5.9	J	7.2		0.59	J	6.6	U	0.7	P	0.061	J	0.019	J	1.5	JP	0.093	J
OCL Pesticide	4,4-DDT	50-29-3	mg/kg	1.7	U	2.3	JP	3.3	U	1.5	J	6.6	U	0.33	U	0.025	JP	0.036	P	8.6	P	0.99	P
OCL Pesticide	DIELDRIN	60-57-1	mg/kg	0.72	JP	6.7		3.4	P	2	J	1.1	J	0.37		0.026	J	0.33	U	2.4	JP	0.11	JP
OCL Pesticide	ENDOSULFAN I	959-98-8	mg/kg	1.7		3.4	U	1.7	U	1.7	U	3.4	U	0.065	JP	0.034	U	0.17	U	3.4	U	0.17	U
OCL Pesticide	ENDOSULFAN II	33213-65-9	mg/kg	2.3	P	14	P	3.3	U	3.3	U	6.6	U	0.33	U	0.066	U	0.33	U	26	P	1.4	P
OCL Pesticide	ENDOSULFAN SULFATE	1031-07-8	mg/kg	1.7	U	6.6	U	0.64	JP	3.3	U	6.6	U	0.33	U	0.066	U	0.33	U	6.6	U	0.33	U
OCL Pesticide	ENDRIN	72-20-8	mg/kg	0.35	J	23		2.2	J	3.2	J	6.6	U	0.33	U	0.025	JP	0.019	JP	4.3	J	0.17	JP
OCL Pesticide	ENDRIN ALDEHYDE	7421-93-4	mg/kg	1.7	U	6.3	JP	3.3	U	0.41	J	6.6	U	0.33	U	0.066	U	0.33	U	6.6	U	0.33	U
OCL Pesticide	HEPTACHLOR	76-44-8	mg/kg	0.85	U	0.82	J	1.7	U	1.7	U	3.4	U	0.17	U	0.0078	JP	0.0042	J	3.4	U	0.17	U
OCL Pesticide	HEPTACHLOR EPOXIDE	1024-57-3	mg/kg	0.34	JP	1.8	J	2.9	P	1.7	U	3.4	U	0.53	P	0.018	JP	0.0052	JP	3.4	U	0.17	U
OCL Pesticide	METHOXYCHLOR	72-43-5	mg/kg	8.5	U	34	U	17	U	17	U	34	U	1.7	U	0.34	U	0.17	U	34	U	1.7	U
OCL Pesticide	TOXAPHENE	8001-35-2	mg/kg	42	U	170	U	83	U	83	U	170	U	8.3	U	1.7	U	8.3	U	170	U	8.3	U
OCL Pesticide	ENDRIN KETONE	53494-70-5	mg/kg	1.7	U	12		4.9		0.93	J	6.6	U	0.33	U	0.066	U	0.033	U	1.2	J	0.33	U
OCL Pesticide	CHLORDANE	57-74-9	mg/kg	14	U	54	U	27	U	27	U	54	U	2.7	U	0.54	U	0.27	U	54	U	2.7	U
OCL Pesticide	GAMMA-CHLORDANE	5103-74-2	mg/kg	1.9		5.9		8.7		2.7		4.9		0.69		0.067		0.094	J	4.7		0.29	
OCL Pesticide	ALPHA-CHLORDANE	5103-71-9	mg/kg	1.2		5.6		3.9		1.4	J	1.6	J	0.35		0.027	JP	0.032	P	1.4	J	0.077	J
SVOC	1,1-BIPHENYL	92-52-4	mg/kg															0.33	U				
SVOC	2,2'-OXYBIS(1-CHLOROPROPANE)	108-60-1	mg/kg															0.33	U				
SVOC	2,4,5-TRICHLOROPHENOL	95-95-4	mg/kg															0.64					
SVOC	2,4,6-TRICHLOROPHENOL	88-06-2	mg/kg															0.4					
SVOC	2,4-DICHLOROPHENOL	120-83-2	mg/kg															9.6	D				
SVOC	2,4-DIMETHYLPHENOL	105-67-9	mg/kg															0.33	U				

			Sample ID	GS163_51BSOCS		S83_51BSOCS		CONCRETE1		S191C7ASOCS		S191C7DSOCS		S201C3_5SOCS		S12A3_5SOCS		B12A5_0SOCS		B22A5_0SOCS		B32A5_0SOCS	
			Excavation Area	1B		1B		1B		1C		1C		1C		2A		2A		2A		2A	
			Sample Date	01/30/07		02/06/07		02/28/07		03/01/07		03/01/07		03/01/07		04/11/07		04/11/07		04/11/07		04/11/07	
			Location Status	Excavated		Excavated		Excavated		Excavated		Excavated		Excavated		Excavated		Excavated		Excavated		Excavated	
SVOC	2,4-DINITROPHENOL	51-28-5	mg/kg															0.66	U				
SVOC	2,4-DINITROTOLUENE	121-14-2	mg/kg															0.33	U				
SVOC	2,6-DINITROTOLUENE	606-20-2	mg/kg															0.33	U				
SVOC	2-CHLORONAPHTHALENE	91-58-7	mg/kg															0.33	U				
SVOC	2-CHLOROPHENOL	95-57-8	mg/kg															0.063	J				
SVOC	2-METHYL NAPHTHALENE	91-57-6	mg/kg															0.072	J				
SVOC	2-METHYLPHENOL	95-48-7	mg/kg															0.33	U				
SVOC	2-NITROANILINE	88-74-4	mg/kg															0.66	U				
SVOC	2-NITROPHENOL	88-75-5	mg/kg															0.33	U				
SVOC	3,3'-DICHLOROBENZIDINE	91-94-1	mg/kg															0.33	U				
SVOC	3-NITROANILINE	99-09-2	mg/kg															0.66	U				
SVOC	4,6-DINITRO-2-METHYLPHENOL	534-52-1	mg/kg															0.66	U				
SVOC	4-BROMOPHENYL-PHENYLETHER	101-55-3	mg/kg															0.33	U				
SVOC	4-CHLORO-3-METHYLPHENOL	59-50-7	mg/kg															0.33	U				
SVOC	4-CHLOROANILINE	106-47-8	mg/kg															0.33	U				
SVOC	4-CHLOROPHENYL PHENYL ETHER	7005-72-3	mg/kg															0.33	U				
SVOC	4-METHYLPHENOL	106-44-5	mg/kg															0.66	U				
SVOC	4-NITROANILINE	100-01-6	mg/kg															0.66	U				
SVOC	4-NITROPHENOL	100-02-7	mg/kg															0.66	U				
SVOC	ACENAPHTHENE	83-32-9	mg/kg															0.33	U				
SVOC	ACENAPHTHYLENE	208-96-8	mg/kg															0.33	U				
SVOC	ACETOPHENONE	98-86-2	mg/kg															0.33	U				
SVOC	ANTHRACENE	120-12-7	mg/kg															0.33	U				
SVOC	ATRAZINE	1912-24-9	mg/kg															0.33	U				
SVOC	BENZALDEHYDE	100-52-7	mg/kg															0.33	U				
SVOC	BENZO (A) ANTHRACENE	56-55-3	mg/kg															0.33	U				
SVOC	BENZO (A) PYRENE	50-32-8	mg/kg															0.33	U				
SVOC	BENZO (B) FLUORANTHENE	205-99-2	mg/kg															0.33	U				
SVOC	BENZO (GHI) PERYLENE	191-24-2	mg/kg															0.33	U				
SVOC	BENZO (K) FLUORANTHENE	207-08-9	mg/kg															0.33	U				
SVOC	BIS (2-CHLOROETHOXY) METHANE	111-91-1	mg/kg															0.33	U				
SVOC	BIS (2-ETHYLHEXYL) PHTHALATE	117-81-7	mg/kg															0.27	JB				
SVOC	BIS(2-CHLOROETHYL) ETHER	111-44-4	mg/kg															0.33	U				
SVOC	BUTYL BENZYL PHTHALATE	85-68-7	mg/kg															0.33	U				
SVOC	CAPROLACTAM	105-60-2	mg/kg															0.33	U				
SVOC	CARBAZOLE	86-74-8	mg/kg															0.33	U				
SVOC	CHRYSENE	218-01-9	mg/kg															0.33	U				
SVOC	DIBENZO (A,H) ANTHRACENE	53-70-3	mg/kg															0.33	U				
SVOC	DIBENZOFURAN	132-64-9	mg/kg															0.33	U				
SVOC	DIETHYL PHTHALATE	84-66-2	mg/kg															0.33	U				
SVOC	DIMETHYL PHTHALATE	131-11-3	mg/kg															0.33	U				
SVOC	DI-N-BUTYL PHTHALATE	84-74-2	mg/kg															0.33	U				
SVOC	DI-N-OCTYL PHTHALATE	117-84-0	mg/kg															0.33	U				
SVOC	FLUORANTHENE	206-44-0	mg/kg															0.33	U				
SVOC	FLUORENE	86-73-7	mg/kg															0.33	U				
SVOC	HEXACHLOROBENZENE	118-74-1	mg/kg															0.33	U				
SVOC	HEXACHLOROBUTADIENE	87-68-3	mg/kg															0.33	U				
SVOC	HEXACHLOROCYCLOPENTADIENE	77-47-4	mg/kg															0.33	U				
SVOC	HEXACHLOROETHANE	67-72-1	mg/kg															0.33	U				
SVOC	INDENO (1,2,3-CD) PYRENE	193-39-5	mg/kg															0.33	U				
SVOC	ISOPHORONE	78-59-1	mg/kg															0.33	U				
SVOC	NAPHTHALENE	91-20-3	mg/kg															0.33	U				
SVOC	NITROBENZENE	98-95-3	mg/kg															0.33	U				
SVOC	N-NITROSO-DI-N-PROPYLAMINE	621-64-7	mg/kg															0.33	U				
SVOC	N-NITROSODIPHENYLAMINE	86-30-6	mg/kg															0.33	U				
SVOC	PENTACHLOROPHENOL	87-86-5	mg/kg															0.66	U				
SVOC	PHENANTHRENE	85-01-8	mg/kg															0.33	U				
SVOC	PHENOL	108-95-2	mg/kg															0.13	J				
SVOC	PYRENE	129-00-0	mg/kg															0.33	U				
VOC	1,1,1-TRICHLOROETHANE	71-55-6	mg/kg	4.7	U	13	U	0.74	J	7.7	U	0.47	U	1.5	U	8.3	U	200	U	55	U	110	U
VOC	1,1,2,2-TETRACHLOROETHANE	79-34-5	mg/kg	4.7	U	13	U	4.6	U	7.7	U	0.47	U	1.5	U	8.3	U	200	U	55	U	110	U
VOC	1,1,2-TRICHLORO-1,2,2-TRIFLUOROETHANE	76-13-1	mg/kg	4.7	U	13	U	4.6	U	7.7	U	0.47	U	1.5	U	8.3	U	200	U	55	U	110	U

			Sample ID	GS163_51BSOCS	S83_51BSOCS	CONCRETE1	S191C7ASOCS	S191C7DSOCS	S201C3_5SOCS	S12A3_5SOCS	B12A5_0SOCS	B22A5_0SOCS	B32A5_0SOCS
			Excavation Area	1B	1B	1B	1C	1C	1C	2A	2A	2A	2A
			Sample Date	01/30/07	02/06/07	02/28/07	03/01/07	03/01/07	03/01/07	04/11/07	04/11/07	04/11/07	04/11/07
			Location Status	Excavated	Excavated	Excavated	Excavated	Excavated	Excavated	Excavated	Excavated	Excavated	Excavated
VOC	1,1,2-TRICHLOROETHANE	79-00-5	mg/kg	4.7 U	13 U	4.6 U	7.7 U	0.47 U	1.5 U	8.3 U	200 U	55 U	110 U
VOC	1,1-DICHLOROETHANE	75-34-3	mg/kg	4.7 U	13 U	0.53 J	7.7 U	0.17 J	1.5 U	8.3 U	200 U	55 U	110 U
VOC	1,1-DICHLOROETHENE	75-35-4	mg/kg	4.7 U	13 U	4.6 U	7.7 U	0.47 U	1.5 U	8.3 U	200 U	55 U	110 U
VOC	1,2,4-TRICHLOROBENZENE	120-82-1	mg/kg	4.7 U	1.3 J	110	6.6 J	0.071 J	1.5 U	8.3 U	200 U	55 U	110 U
VOC	1,2-DIBROMO-3-CHLOROPROPANE	96-12-8	mg/kg	4.7 U	13 U	1.4 J	7.7 U	0.47 U	1.5 U	8.3 U	200 U	55 U	110 U
VOC	1,2-DIBROMOETHANE	106-93-4	mg/kg	4.7 U	13 U	4.6 U	7.7 U	0.47 U	1.5 U	8.3 U	200 U	55 U	110 U
VOC	1,2-DICHLOROBENZENE	95-50-1	mg/kg	0.38 J	13 U	7.2	6.7 J	0.13 J	1.5 U	8.3 U	200 U	55 U	110 U
VOC	1,2-DICHLOROETHANE	107-06-2	mg/kg	4.7 U	13 U	4.6 U	7.7 U	0.47 U	1.5 U	8.3 U	200 U	55 U	110 U
VOC	1,2-DICHLOROPROPANE	78-87-5	mg/kg	4.7 U	13 U	4.6 U	7.7 U	0.47 U	1.5 U	8.3 U	200 U	55 U	110 U
VOC	1,3-DICHLOROBENZENE	541-73-1	mg/kg	4.7 U	13 U	1.1 J	7.7 U	0.011 J	1.5 U	8.3 U	200 U	55 U	110 U
VOC	1,4-DICHLOROBENZENE	106-46-7	mg/kg	0.75 J	1.2 J	12	11	0.24 J	0.51 J	8.3 U	200 U	55 U	110 U
VOC	2-BUTANONE	78-93-3	mg/kg	12 U	33 U	12 U	19 U	1.2 U	3.6 U	21 U	510 U	140 U	270 U
VOC	2-HEXANONE	591-78-6	mg/kg	12 U	33 U	12 U	19 U	1.2 U	3.6 U	21 U	510 U	140 U	270 U
VOC	4-METHYL-2-PENTANONE	108-10-1	mg/kg	12 U	33 U	12 U	19 U	1.2 U	3.6 U	21 U	510 U	140 U	270 U
VOC	ACETONE	67-64-1	mg/kg	12 U	33 U	4.7 JB	19 U	0.63 JB	3.9	21 U	510 U	140 U	270 U
VOC	BENZENE	71-43-2	mg/kg	0.25 J	0.43 J	0.19 J	1.7 J	0.36 J	0.69 J	8.3 U	200 U	55 U	110 U
VOC	BROMODICHLOROMETHANE	75-27-4	mg/kg	4.7 U	13 U	4.6 U	7.7 U	0.47 U	1.5 U	8.3 U	200 U	55 U	110 U
VOC	BROMOFORM	75-25-2	mg/kg	4.7 U	13 U	4.6 U	7.7 U	0.47 U	1.5 U	8.3 U	200 U	55 U	110 U
VOC	BROMOMETHANE	74-83-9	mg/kg	4.7 U	13 U	4.6 U	7.7 U	0.47 U	1.5 U	8.3 U	200 U	55 U	110 U
VOC	CARBON DISULFIDE	75-15-0	mg/kg	4.7 U	13 U	4.6 U	7.7 U	0.47 U	1.5 U	8.3 U	200 U	55 U	110 U
VOC	CARBON TETRACHLORIDE	56-23-5	mg/kg	4.7 U	13 U	4.6 U	7.7 U	0.47 U	1.5 U	8.3 U	200 U	55 U	110 U
VOC	CHLOROBENZENE	108-90-7	mg/kg	0.83 J	1.7 J	2.4 J	24	0.92	0.63 J	8.3 U	200 U	55 U	110 U
VOC	CHLOROETHANE	75-00-3	mg/kg	4.7 U	13 U	4.6 U	7.7 U	0.47 U	1.5 U	8.3 U	200 U	55 U	110 U
VOC	CHLOROFORM	67-66-3	mg/kg	4.7 U	13 U	0.34 J	7.7 U	0.47 U	1.5 U	8.3 U	200 U	55 U	110 U
VOC	CHLOROMETHANE	74-87-3	mg/kg	4.7 U	13 U	4.6 U	7.7 U	0.47 U	1.5 U	8.3 U	200 U	55 U	110 U
VOC	CIS-1,2-DICHLOROETHENE	156-59-2	mg/kg	4.7 U	13 U	0.8 J	5 J	2.2	1.5 U	12	200 U	11 J	48 J
VOC	CIS-1,3-DICHLOROPROPENE	10061-01-5	mg/kg	4.7 U	13 U	4.6 U	7.7 U	0.47 U	1.5 U	8.3 U	200 U	55 U	110 U
VOC	CYCLOHEXANE	110-82-7	mg/kg	4.7 U	13 U	1.2 JB	7.7 U	0.11 JB	1.5 U	8.3 U	200 U	55 U	110 U
VOC	DIBROMOCHLOROMETHANE	124-48-1	mg/kg	4.7 U	13 U	4.6 U	7.7 U	0.47 U	1.5 U	8.3 U	200 U	55 U	110 U
VOC	DICHLORODIFLUOROMETHANE	75-71-8	mg/kg	4.7 U	13 U	4.6 U	7.7 U	0.47 U	1.5 U	8.3 U	200 U	55 U	110 U
VOC	ETHYLBENZENE	100-41-4	mg/kg	56	170	21	62	7.1	11	1.7 J	200 U	7.3 J	110 U
VOC	ISOPROPYLBENZENE	98-82-8	mg/kg	3.6 J	5 J	1.9 J	5.3 J	0.48	1.1 J	8.3 U	200 U	55 U	110 U
VOC	METHYL ACETATE	79-20-9	mg/kg	4.7 U	13 U	4.6 U	7.7 U	0.26 J	1.5 U	8.3 U	200 U	55 U	110 U
VOC	METHYLCYCLOHEXANE	108-87-2	mg/kg	4.7 U	13 U	4.6 U	7.7 U	0.47 U	1.5 U	8.3 U	200 U	55 U	110 U
VOC	METHYLENE CHLORIDE	75-09-2	mg/kg	0.96 J	13 U	0.56 J	7.7 U	0.051 J	1.5 U	8.3 U	47 J	9.3 J	26 J
VOC	METHYL-TERT-BUTYL ETHER	1634-04-4	mg/kg	4.7 U	13 U	4.6 U	7.7 U	0.47 U	1.5 U	8.3 U	200 U	55 U	110 U
VOC	STYRENE	100-42-5	mg/kg	4.7 U	13 U	4.6 U	7.7 U	0.47 U	1.5 U	8.3 U	200 U	55 U	110 U
VOC	TETRACHLOROETHENE	127-18-4	mg/kg	4.7 U	13 U	57	3.7 J	0.012 J	1.5 U	190	7000	1600	3700
VOC	TOLUENE	108-88-3	mg/kg	0.81 J	1.8 J	3.9 J	5.3 J	0.24 J	0.91 J	8.3 U	200 U	15 J	72 J
VOC	TRANS-1,2-DICHLOROETHENE	156-60-5	mg/kg	4.7 U	13 U	4.6 U	7.7 U	0.47 U	1.5 U	8.3 U	200 U	55 U	110 U
VOC	TRANS-1,3-DICHLOROPROPENE	10061-02-6	mg/kg	4.7 U	13 U	4.6 U	7.7 U	0.47 U	1.5 U	8.3 U	200 U	55 U	110 U
VOC	TRICHLOROETHENE	79-01-6	mg/kg	4.7 U	13 U	1.7 J	5.3 J	0.47 U	1.5 U	5.9 J	200 U	55 U	32 J
VOC	TRICHLOROFLUOROMETHANE	75-69-4	mg/kg	4.7 U	13 U	4.6 U	7.7 U	0.47 U	1.5 U	8.3 U	200 U	55 U	110 U
VOC	VINYL CHLORIDE	75-01-4	mg/kg	4.7 U	13 U	4.6 U	7.7 U	0.47 U	1.5 U	8.3 U	200 U	55 U	110 U
VOC	XYLENES	1330-20-7	mg/kg	410	870	170	730	19	130	9.8	200 U	52 J	78 J

			Sample ID	B42A5_0SOCS		S22A3_5ASOCS		S22A3_5BSOCS		S32A3_5ASOCS		S32A3_5BSOCS		S42A3_5SOCS		B22A7_0SOCS		B32A7_0SOCS		B42A7_0SOCS		B52A7_0SOCS	
			Excavation Area	2A		2A		2A		2A		2A		2A		2A		2A		2A		2A	
			Sample Date	04/11/07		04/11/07		04/11/07		04/11/07		04/11/07		04/11/07		04/20/07		04/20/07		04/20/07		04/20/07	
			Location Status	Excavated		Excavated		Excavated		Excavated		Excavated		Excavated		Excavated		Excavated		Excavated		Excavated	
Fraction	Parameter	CASNO	Units	Result	Qual	Result	Qual	Result	Qual	Result	Qual	Result	Qual	Result	Qual	Result	Qual	Result	Qual	Result	Qual	Result	Qual
Herbicide	2,4,5-T	93-76-5	mg/kg	0.17	U			0.01	J					0.17	U					0.67	U		
Herbicide	2,4-D	94-75-7	mg/kg	0.83	U			0.2						0.83	U					3.3	U		
Herbicide	2,4-DB	94-82-6	mg/kg	1.7	U			0.33	U					1.7	U					6.7	U		
Herbicide	4-NITROPHENOL	100-02-7	mg/kg	0.42	U			0.083	U					0.42	U					1.7	U		
Herbicide	DALAPON	75-99-0	mg/kg	0.83	U			0.17	U					0.83	U					3.3	U		
Herbicide	DICAMBA	1918-00-9	mg/kg	0.42	U			0.13						0.42	U					1.7	U		
Herbicide	DICHLOROPROP	120-36-5	mg/kg	1.7	U			0.33	U					1.7	U					6.7	U		
Herbicide	DINOSEB (DNBP)	88-85-7	mg/kg	0.42	U			0.083	U					0.42	U					1.7	U		
Herbicide	PENTACHLOROPHENOL	87-86-5	mg/kg	0.084	U			0.042						0.084	U					0.33	U		
Herbicide	SILVEX	93-72-1	mg/kg	0.46				0.25						1.2						3.2			
Metals	ALUMINUM	7429-90-5	mg/kg																	17500			
Metals	ANTIMONY	7440-36-0	mg/kg																	0.41	UN		
Metals	ARSENIC	7440-38-2	mg/kg	4	B	24.5		5.5	B	6.6	B	13.9		5.7	B	4.3	B	4.2	B	2.6	B	4.7	B
Metals	BARIUM	7440-39-3	mg/kg																	188			
Metals	BERYLLIUM	7440-41-7	mg/kg	0.64	B	0.78	B	0.66	B	0.65	B	0.77	B	0.82	B	0.69	B	0.83	B	0.62	B	0.63	B
Metals	CADMIUM	7440-43-9	mg/kg																	0.65	B		
Metals	CALCIUM	7440-70-2	mg/kg																	7530			
Metals	CHROMIUM	7440-47-3	mg/kg	14	BE	15.2	BE	13.8	BE	13.6	BE	15	BE	15.6	BE	13.1	B	13.6	B	11.9	B	12.5	B
Metals	COBALT	7440-48-4	mg/kg																	6.8			
Metals	COPPER	7440-50-8	mg/kg																	31.8	*		
Metals	IRON	7439-89-6	mg/kg																	15800			
Metals	LEAD	7439-92-1	mg/kg																	17.8			
Metals	MAGNESIUM	7439-95-4	mg/kg																	5690	E		
Metals	MANGANESE	7439-96-5	mg/kg																	206			
Metals	MERCURY	7439-97-6	mg/kg	0.048		0.046		0.044		0.041		0.07		0.059		0.035		0.047		0.04		0.029	B
Metals	NICKEL	7440-02-0	mg/kg																	29.4	E		
Metals	POTASSIUM	7440-09-7	mg/kg																	2920			
Metals	SELENIUM	7782-49-2	mg/kg																	1.8	N		
Metals	SILVER	7440-22-4	mg/kg																	0.18	U		
Metals	SODIUM	7440-23-5	mg/kg																	532	B		
Metals	THALLIUM	7440-28-0	mg/kg																	1.5	UN		
Metals	VANADIUM	7440-62-2	mg/kg																	41.2			
Metals	ZINC	7440-66-6	mg/kg																	63.2			
OCL Pesticide	ALDRIN	309-00-2	mg/kg	0.0038	JP	0.49	JP	0.17	U	0.17	U	0.17	U	0.017	U	0.0085	U	0.034	U	0.0025	P	0.0017	U
OCL Pesticide	ALPHA-BHC	319-84-6	mg/kg	0.0069	J	1.7	U	0.4	P	0.05	J	0.024	J	0.012	JP	0.0085	U	0.082		0.001	JP	0.00028	J
OCL Pesticide	BETA-BHC	319-85-7	mg/kg	0.0061		1.1		0.085	U	0.04	J	0.075	J	0.0085	U	0.0043	U	0.048		0.0013	P	0.00085	U
OCL Pesticide	DELTA-BHC	319-86-8	mg/kg	0.0038	J	0.36	JP	0.026	J	0.034	J	0.054	J	0.0096	JP	0.0085	U	0.14		0.0017	U	0.0017	U
OCL Pesticide	GAMMA-BHC (LINDANE)	58-89-9	mg/kg	0.0021	J	1.7	U	0.17	U	0.17	U	0.17	U	0.017	U	0.0085	U	0.034	U	0.01	P	0.0017	U
OCL Pesticide	4,4-DDD	72-54-8	mg/kg	0.017	U	3.3	P	0.33	P	0.33	U	0.33	U	0.033	U	0.042		0.18	P	0.0029	JP	0.002	JP
OCL Pesticide	4,4-DDE	72-55-9	mg/kg	0.0069	J	2	J	0.092	J	0.069	J	0.1	J	0.045		0.015	J	0.018	JP	0.004	P	0.0048	
OCL Pesticide	4,4-DDT	50-29-3	mg/kg	0.017	U	3.3	U	0.33	U	0.33	U	0.33	U	0.033	U	0.017	U	0.13	P	0.0014	JP	0.0033	U
OCL Pesticide	DIELDRIN	60-57-1	mg/kg	0.0044	JP	1.3	JP	0.33	U	0.33	U	0.056	J	0.029	JP	0.003	JP	0.013	J	0.0012	J	0.0013	JP
OCL Pesticide	ENDOSULFAN I	959-98-8	mg/kg	0.0055	JP	1.7	U	0.17	U	0.17	U	0.17	U	0.017	U	0.0077	JP	0.0079	JP	0.0017	U	0.0017	U
OCL Pesticide	ENDOSULFAN II	33213-65-9	mg/kg	0.017	U	8	P	0.74	P	0.24	JP	0.33	U	0.13	P	0.017	U	0.1	P	0.0033	U	0.0033	U
OCL Pesticide	ENDOSULFAN SULFATE	1031-07-8	mg/kg	0.017	U	3.3	U	0.24	JP	0.33	U	0.33	U	0.033	U	0.017	U	0.066	U	0.0033	U	0.0033	U
OCL Pesticide	ENDRIN	72-20-8	mg/kg	0.0035	JP	0.81	J	0.33	U	0.33	U	0.33	U	0.019	JP	0.017	U	0.016	J	0.0015	JP	0.0023	JP
OCL Pesticide	ENDRIN ALDEHYDE	7421-93-4	mg/kg	0.017	U	3.3	U	0.084	JP	0.33	U	0.33	U	0.033	U	0.0071	JP	0.023	JP	0.0034	P	0.003	J
OCL Pesticide	HEPTACHLOR	76-44-8	mg/kg	0.0085	U	1.7	U	0.17	U	0.17	U	0.17	U	0.017	U	0.0085	U	0.034	U	0.0089	P	0.0017	U
OCL Pesticide	HEPTACHLOR EPOXIDE	1024-57-3	mg/kg	0.0085	U	1.7	U	0.17	U	0.17	U	0.17	U	0.014	J	0.004	JP	0.034	U	0.0015	JP	0.0017	U
OCL Pesticide	METHOXYCHLOR	72-43-5	mg/kg	0.085	U	17	U	1.7	U	1.7	U	1.7	U	0.17	U	0.085	U	0.34	U	0.017	U	0.017	U
OCL Pesticide	TOXAPHENE	8001-35-2	mg/kg	0.42	U	83	U	8.3	U	8.3	U	8.3	U	0.83	U	0.42	U	1.7	U	0.083	U	0.083	U
OCL Pesticide	ENDRIN KETONE	53494-70-5	mg/kg	0.017	U	3.3	U	0.33	U	0.33	U	0.33	U	0.033	U	0.017	U	0.066	U	0.0033	U	0.0033	U
OCL Pesticide	CHLORDANE	57-74-9	mg/kg	0.14	U	27	U	2.7	U	2.7	U	2.7	U	0.27	U	0.14	U	0.54	U	0.027	U	0.027	U
OCL Pesticide	GAMMA-CHLORDANE	5103-74-2	mg/kg	0.012		4.5		0.61		0.35		0.33		0.076		0.013		0.093		0.0032		0.0018	P
OCL Pesticide	ALPHA-CHLORDANE	5103-71-9	mg/kg	0.0089	P	1.1	J	0.35	P	0.12	JP	0.16	JP	0.019		0.0085	U	0.031	JP	0.0039	P	0.0017	U
SVOC	1,1-BIPHENYL	92-52-4	mg/kg	0.33	U			0.33	U					0.33	U					0.33	U		
SVOC	2,2'-OXYBIS(1-CHLOROPROPANE)	108-60-1	mg/kg	0.33	U			0.33	U					0.33	U					0.33	U		
SVOC	2,4,5-TRICHLOROPHENOL	95-95-4	mg/kg	0.42				0.3	J					0.47						0.16	J		
SVOC	2,4,6-TRICHLOROPHENOL	88-06-2	mg/kg	0.048	J			0.16	J					0.053	J					0.33	U		
SVOC	2,4-DICHLOROPHENOL	120-83-2	mg/kg	2				4						0.68						3.5			
SVOC	2,4-DIMETHYLPHENOL	105-67-9	mg/kg	0.33	U			0.33	U					0.33	U					0.33	U		

Appendix A - Analytical Summary Table
Excavated Soil 2007

			Sample ID	B42A5_0SOCS	S22A3_5ASOCS	S22A3_5BSOCS	S32A3_5ASOCS	S32A3_5BSOCS	S42A3_5SOCS	B22A7_0SOCS	B32A7_0SOCS	B42A7_0SOCS	B52A7_0SOCS
			Excavation Area	2A	2A	2A	2A	2A	2A	2A	2A	2A	2A
			Sample Date	04/11/07	04/11/07	04/11/07	04/11/07	04/11/07	04/11/07	04/20/07	04/20/07	04/20/07	04/20/07
			Location Status	Excavated	Excavated	Excavated	Excavated	Excavated	Excavated	Excavated	Excavated	Excavated	Excavated.
SVOC	2,4-DINITROPHENOL	51-28-5	mg/kg	0.66 U		0.66 U			0.66 U			0.66 U	
SVOC	2,4-DINITROTOLUENE	121-14-2	mg/kg	0.33 U		0.33 U			0.33 U			0.33 U	
SVOC	2,6-DINITROTOLUENE	606-20-2	mg/kg	0.33 U		0.33 U			0.33 U			0.33 U	
SVOC	2-CHLORONAPHTHALENE	91-58-7	mg/kg	0.33 U		0.33 U			0.33 U			0.33 U	
SVOC	2-CHLOROPHENOL	95-57-8	mg/kg	0.33 U		0.33 U			0.33 U			0.36	
SVOC	2-METHYL NAPHTHALENE	91-57-6	mg/kg	0.17 J		0.043 J			0.6			0.33 U	
SVOC	2-METHYLPHENOL	95-48-7	mg/kg	0.33 U		0.059 J			0.33 U			0.33 U	
SVOC	2-NITROANILINE	88-74-4	mg/kg	0.66 U		0.66 U			0.66 U			0.66 U	
SVOC	2-NITROPHENOL	88-75-5	mg/kg	0.33 U		0.33 U			0.33 U			0.33 U	
SVOC	3,3'-DICHLOROBENZIDINE	91-94-1	mg/kg	0.33 U		0.33 U			0.33 U			0.33 U	
SVOC	3-NITROANILINE	99-09-2	mg/kg	0.66 U		0.66 U			0.66 U			0.66 U	
SVOC	4,6-DINITRO-2-METHYLPHENOL	534-52-1	mg/kg	0.66 U		0.66 U			0.66 U			0.66 U	
SVOC	4-BROMOPHENYL-PHENYLETHER	101-55-3	mg/kg	0.33 U		0.33 U			0.33 U			0.33 U	
SVOC	4-CHLORO-3-METHYLPHENOL	59-50-7	mg/kg	0.33 U		0.33 U			0.33 U			0.33 U	
SVOC	4-CHLOROANILINE	106-47-8	mg/kg	0.33 U		0.33 U			0.33 U			0.33 U	
SVOC	4-CHLOROPHENYL PHENYL ETHER	7005-72-3	mg/kg	0.33 U		0.33 U			0.33 U			0.33 U	
SVOC	4-METHYLPHENOL	106-44-5	mg/kg	0.66 U		0.66 U			0.66 U			0.66 U	
SVOC	4-NITROANILINE	100-01-6	mg/kg	0.66 U		0.66 U			0.66 U			0.66 U	
SVOC	4-NITROPHENOL	100-02-7	mg/kg	0.66 U		0.66 U			0.66 U			0.66 U	
SVOC	ACENAPHTHENE	83-32-9	mg/kg	0.33 U		0.33 U			0.33 U			0.33 U	
SVOC	ACENAPHTHYLENE	208-96-8	mg/kg	0.33 U		0.33 U			0.33 U			0.33 U	
SVOC	ACETOPHENONE	98-86-2	mg/kg	0.33 U		0.33 U			0.33 U			0.33 U	
SVOC	ANTHRACENE	120-12-7	mg/kg	0.33 U		0.33 U			0.33 U			0.33 U	
SVOC	ATRAZINE	1912-24-9	mg/kg	0.33 U		0.33 U			0.33 U			0.33 U	
SVOC	BENZALDEHYDE	100-52-7	mg/kg	0.33 U		0.33 U			0.33 U			0.33 U	
SVOC	BENZO (A) ANTHRACENE	56-55-3	mg/kg	0.33 U		0.33 U			0.33 U			0.33 U	
SVOC	BENZO (A) PYRENE	50-32-8	mg/kg	0.33 U		0.33 U			0.33 U			0.33 U	
SVOC	BENZO (B) FLUORANTHENE	205-99-2	mg/kg	0.33 U		0.33 U			0.33 U			0.33 U	
SVOC	BENZO (GHI) PERYLENE	191-24-2	mg/kg	0.33 U		0.33 U			0.33 U			0.33 U	
SVOC	BENZO (K) FLUORANTHENE	207-08-9	mg/kg	0.33 U		0.33 U			0.33 U			0.33 U	
SVOC	BIS (2-CHLOROETHOXY) METHANE	111-91-1	mg/kg	0.33 U		0.33 U			0.33 U			0.33 U	
SVOC	BIS (2-ETHYLHEXYL) PHTHALATE	117-81-7	mg/kg	0.13 JB		0.72 B			0.28 JB			0.33 U	
SVOC	BIS(2-CHLOROETHYL) ETHER	111-44-4	mg/kg	0.33 U		0.33 U			0.33 U			0.33 U	
SVOC	BUTYL BENZYL PHTHALATE	85-68-7	mg/kg	0.33 U		0.33 U			0.33 U			0.33 U	
SVOC	CAPROLACTAM	105-60-2	mg/kg	0.33 U		0.33 U			0.14 J			0.33 U	
SVOC	CARBAZOLE	86-74-8	mg/kg	0.33 U		0.33 U			0.33 U			0.33 U	
SVOC	CHRYSENE	218-01-9	mg/kg	0.33 U		0.33 U			0.33 U			0.33 U	
SVOC	DIBENZO (A,H) ANTHRACENE	53-70-3	mg/kg	0.33 U		0.33 U			0.33 U			0.33 U	
SVOC	DIBENZOFURAN	132-64-9	mg/kg	0.33 U		0.33 U			0.33 U			0.33 U	
SVOC	DIETHYL PHTHALATE	84-66-2	mg/kg	0.33 U		0.33 U			0.33 U			0.33 U	
SVOC	DIMETHYL PHTHALATE	131-11-3	mg/kg	0.33 U		0.33 U			0.33 U			0.33 U	
SVOC	DI-N-BUTYL PHTHALATE	84-74-2	mg/kg	0.33 U		0.33 U			0.33 U			0.33 U	
SVOC	DI-N-OCTYL PHTHALATE	117-84-0	mg/kg	0.33 U		0.33 U			0.33 U			0.33 U	
SVOC	FLUORANTHENE	206-44-0	mg/kg	0.33 U		0.33 U			0.33 U			0.33 U	
SVOC	FLUORENE	86-73-7	mg/kg	0.33 U		0.33 U			0.33 U			0.33 U	
SVOC	HEXACHLOROBENZENE	118-74-1	mg/kg	0.33 U		0.33 U			0.33 U			0.33 U	
SVOC	HEXACHLOROBUTADIENE	87-68-3	mg/kg	0.33 U		0.33 U			0.33 U			0.33 U	
SVOC	HEXACHLOROCYCLOPENTADIENE	77-47-4	mg/kg	0.33 U		0.33 U			0.33 U			0.33 U	
SVOC	HEXACHLOROETHANE	67-72-1	mg/kg	0.33 U		0.33 U			0.33 U			0.33 U	
SVOC	INDENO (1,2,3-CD) PYRENE	193-39-5	mg/kg	0.33 U		0.33 U			0.33 U			0.33 U	
SVOC	ISOPHORONE	78-59-1	mg/kg	0.33 U		0.33 U			0.33 U			0.33 U	
SVOC	NAPHTHALENE	91-20-3	mg/kg	0.33 U		0.04 J			0.18 J			0.33 U	
SVOC	NITROBENZENE	98-95-3	mg/kg	0.33 U		0.33 U			0.33 U			0.33 U	
SVOC	N-NITROSO-DI-N-PROPYLAMINE	621-64-7	mg/kg	0.33 U		0.33 U			0.33 U			0.33 U	
SVOC	N-NITROSODIPHENYLAMINE	86-30-6	mg/kg	0.33 U		0.33 U			0.33 U			0.33 U	
SVOC	PENTACHLOROPHENOL	87-86-5	mg/kg	0.66 U		0.062 J			0.66 U			0.66 U	
SVOC	PHENANTHRENE	85-01-8	mg/kg	0.33 U		0.33 U			0.33 U			0.33 U	
SVOC	PHENOL	108-95-2	mg/kg	0.33 U		0.33 U			0.33 U			0.33 U	
SVOC	PYRENE	129-00-0	mg/kg	0.33 U		0.33 U			0.33 U			0.33 U	
VOC	1,1,1-TRICHLOROETHANE	71-55-6	mg/kg	110 U	100 U	96 U	49 U	2.7 U	51 U	76 U	400 U	23 U	58 U
VOC	1,1,2,2-TETRACHLOROETHANE	79-34-5	mg/kg	110 U	100 U	96 U	49 U	2.7 U	51 U	76 U	400 U	23 U	58 U
VOC	1,1,2-TRICHLORO-1,2,2-TRIFLUOROETHANE	76-13-1	mg/kg	110 U	100 U	96 U	49 U	2.7 U	51 U	76 U	400 U	23 U	58 U

			Sample ID	B42A5_0SOCS	S22A3_5ASOCS	S22A3_5BSOCS	S32A3_5ASOCS	S32A3_5BSOCS	S42A3_5SOCS	B22A7_0SOCS	B32A7_0SOCS	B42A7_0SOCS	B52A7_0SOCS
			Excavation Area	2A	2A	2A	2A	2A	2A	2A	2A	2A	2A
			Sample Date	04/11/07	04/11/07	04/11/07	04/11/07	04/11/07	04/11/07	04/20/07	04/20/07	04/20/07	04/20/07
			Location Status	Excavated	Excavated	Excavated	Excavated	Excavated	Excavated	Excavated	Excavated	Excavated	Excavated
VOC	1,1,2-TRICHLOROETHANE	79-00-5	mg/kg	110 U	100 U	96 U	49 U	2.7 U	51 U	76 U	400 U	23 U	58 U
VOC	1,1-DICHLOROETHANE	75-34-3	mg/kg	110 U	100 U	96 U	49 U	2.7 U	51 U	76 U	400 U	23 U	58 U
VOC	1,1-DICHLOROETHENE	75-35-4	mg/kg	110 U	100 U	96 U	49 U	2.7 U	51 U	76 U	400 U	23 U	58 U
VOC	1,2,4-TRICHLOROBENZENE	120-82-1	mg/kg	110 U	100 U	96 U	49 U	2.7 U	51 U	76 U	400 U	23 U	58 U
VOC	1,2-DIBROMO-3-CHLOROPROPANE	96-12-8	mg/kg	110 U	100 U	96 U	49 U	2.7 U	51 U	76 U	400 U	23 U	58 U
VOC	1,2-DIBROMOETHANE	106-93-4	mg/kg	110 U	100 U	96 U	49 U	2.7 U	51 U	76 U	400 U	23 U	58 U
VOC	1,2-DICHLOROBENZENE	95-50-1	mg/kg	110 U	100 U	96 U	49 U	2.7 U	51 U	76 U	400 U	23 U	58 U
VOC	1,2-DICHLOROETHANE	107-06-2	mg/kg	110 U	100 U	96 U	49 U	2.7 U	51 U	76 U	400 U	23 U	58 U
VOC	1,2-DICHLOROPROPANE	78-87-5	mg/kg	110 U	100 U	96 U	49 U	2.7 U	51 U	76 U	400 U	23 U	58 U
VOC	1,3-DICHLOROBENZENE	541-73-1	mg/kg	110 U	100 U	96 U	49 U	2.7 U	51 U	76 U	400 U	23 U	58 U
VOC	1,4-DICHLOROBENZENE	106-46-7	mg/kg	110 U	100 U	96 U	49 U	2.7 U	51 U	76 U	400 U	23 U	58 U
VOC	2-BUTANONE	78-93-3	mg/kg	270 U	260 U	240 U	120 U	6.9 U	130 U	190 U	1000 U	59 U	150 U
VOC	2-HEXANONE	591-78-6	mg/kg	270 U	260 U	240 U	120 U	6.9 U	130 U	190 U	1000 U	59 U	150 U
VOC	4-METHYL-2-PENTANONE	108-10-1	mg/kg	270 U	260 U	240 U	120 U	6.9 U	130 U	190 U	1000 U	59 U	150 U
VOC	ACETONE	67-64-1	mg/kg	270 U	260 U	240 U	120 U	6.9 U	130 U	190 U	1000 U	59 U	150 U
VOC	BENZENE	71-43-2	mg/kg	110 U	100 U	96 U	49 U	2.7 U	51 U	76 U	400 U	23 U	58 U
VOC	BROMODICHLOROMETHANE	75-27-4	mg/kg	110 U	100 U	96 U	49 U	2.7 U	51 U	76 U	400 U	23 U	58 U
VOC	BROMOFORM	75-25-2	mg/kg	110 U	100 U	96 U	49 U	2.7 U	51 U	76 U	400 U	23 U	58 U
VOC	BROMOMETHANE	74-83-9	mg/kg	110 U	100 U	96 U	49 U	2.7 U	51 U	76 U	400 U	23 U	58 U
VOC	CARBON DISULFIDE	75-15-0	mg/kg	110 U	100 U	96 U	49 U	2.7 U	51 U	76 U	400 U	23 U	58 U
VOC	CARBON TETRACHLORIDE	56-23-5	mg/kg	110 U	100 U	96 U	49 U	2.7 U	51 U	76 U	400 U	23 U	58 U
VOC	CHLOROBENZENE	108-90-7	mg/kg	110 U	100 U	96 U	49 U	2.7 U	51 U	76 U	400 U	23 U	58 U
VOC	CHLOROETHANE	75-00-3	mg/kg	110 U	100 U	96 U	49 U	2.7 U	51 U	76 U	400 U	23 U	58 U
VOC	CHLOROFORM	67-66-3	mg/kg	110 U	100 U	96 U	49 U	2.7 U	51 U	76 U	400 U	23 U	58 U
VOC	CHLOROMETHANE	74-87-3	mg/kg	110 U	100 U	96 U	49 U	2.7 U	51 U	76 U	400 U	23 U	58 U
VOC	CIS-1,2-DICHLOROETHENE	156-59-2	mg/kg	38 J	47 J	58 J	71	96	33 J	48 J	170 J	200	88
VOC	CIS-1,3-DICHLOROPROPENE	10061-01-5	mg/kg	110 U	100 U	96 U	49 U	2.7 U	51 U	76 U	400 U	23 U	58 U
VOC	CYCLOHEXANE	110-82-7	mg/kg	110 U	100 U	96 U	49 U	2.7 U	51 U	76 U	400 U	23 U	58 U
VOC	DIBROMOCHLOROMETHANE	124-48-1	mg/kg	110 U	100 U	96 U	49 U	2.7 U	51 U	76 U	400 U	23 U	58 U
VOC	DICHLORODIFLUOROMETHANE	75-71-8	mg/kg	110 U	100 U	96 U	49 U	2.7 U	51 U	76 U	400 U	23 U	58 U
VOC	ETHYLBENZENE	100-41-4	mg/kg	110 U	50 J	96 U	11 J	2.7 U	51 U	76 U	400 U	23 U	58 U
VOC	ISOPROPYLBENZENE	98-82-8	mg/kg	110 U	100 U	96 U	49 U	2.7 U	51 U	76 U	400 U	23 U	58 U
VOC	METHYL ACETATE	79-20-9	mg/kg	110 U	100 U	96 U	49 U	2.7 U	51 U	76 U	400 U	23 U	58 U
VOC	METHYLCYCLOHEXANE	108-87-2	mg/kg	110 U	100 U	96 U	49 U	2.7 U	51 U	76 U	400 U	23 U	58 U
VOC	METHYLENE CHLORIDE	75-09-2	mg/kg	110 U	100 U	96 U	49 U	2.7 U	12 J	76 U	400 U	23 U	58 U
VOC	METHYL-TERT-BUTYL ETHER	1634-04-4	mg/kg	110 U	100 U	96 U	49 U	2.7 U	51 U	76 U	400 U	23 U	58 U
VOC	STYRENE	100-42-5	mg/kg	110 U	100 U	96 U	49 U	2.7 U	51 U	76 U	400 U	23 U	58 U
VOC	TETRACHLOROETHENE	127-18-4	mg/kg	3200	2900	2900	1200	2.7 U	1600	2600	15000	1000	1500
VOC	TOLUENE	108-88-3	mg/kg	46 J	37 J	96 U	54	2.7 U	15 J	76 U	400 U	23 U	58 U
VOC	TRANS-1,2-DICHLOROETHENE	156-60-5	mg/kg	110 U	100 U	96 U	49 U	2.7 U	51 U	76 U	400 U	23 U	58 U
VOC	TRANS-1,3-DICHLOROPROPENE	10061-02-6	mg/kg	110 U	100 U	96 U	49 U	2.7 U	51 U	76 U	400 U	23 U	58 U
VOC	TRICHLOROETHENE	79-01-6	mg/kg	83 J	100 U	96 U	27 J	2.7 U	150	76 U	400 U	44	82
VOC	TRICHLOROFLUOROMETHANE	75-69-4	mg/kg	110 U	100 U	96 U	49 U	2.7 U	51 U	76 U	400 U	23 U	58 U
VOC	VINYL CHLORIDE	75-01-4	mg/kg	110 U	100 U	96 U	49 U	2.5 J	51 U	76 U	400 U	23 U	58 U
VOC	XYLENES	1330-20-7	mg/kg	110 U	360	96 U	72	2.7 U	51 U	76 U	400 U	23 U	58 U

			Sample ID	S3B2A3_5ASOCS		S52A3_5ASOCS		B22A8_0SOCS		B52A80SOCS		B72A8_0SOCS		S52A3_5ASOCS		B23A2_0SOCS	
			Excavation Area	2A		2A		2A		2A		2A		2A		3A	
			Sample Date	04/20/07		04/20/07		04/27/07		04/27/07		04/27/07		04/20/07		04/23/07	
			Location Status	Excavated		Excavated		Excavated		Excavated		Excavated		Excavated		Excavated	
Fraction	Parameter	CASNO	Units	Result	Qual	Result	Qual	Result	Qual	Result	Qual	Result	Qual	Result	Qual	Result	Qual
Herbicide	2,4,5-T	93-76-5	mg/kg			0.033	U	30	J	0.17	U						
Herbicide	2,4-D	94-75-7	mg/kg			0.17	U	930		0.83	U						
Herbicide	2,4-DB	94-82-6	mg/kg			0.33	U	330	U	1.7	U						
Herbicide	4-NITROPHENOL	100-02-7	mg/kg			0.083	U	83	U	0.42	U						
Herbicide	DALAPON	75-99-0	mg/kg			0.17	U	170	U	0.83	U						
Herbicide	DICAMBA	1918-00-9	mg/kg			0.083	U	83	U	0.42	U						
Herbicide	DICHLOROPROP	120-36-5	mg/kg			0.33	U	330	U	1.7	U						
Herbicide	DINOSEB (DNBP)	88-85-7	mg/kg			0.083	U	83	U	0.42	U						
Herbicide	PENTACHLOROPHENOL	87-86-5	mg/kg			0.017	U	17	U	0.084	U						
Herbicide	SILVEX	93-72-1	mg/kg			0.13		12	J	0.96							
Metals	ALUMINUM	7429-90-5	mg/kg			14100		15600		14300							
Metals	ANTIMONY	7440-36-0	mg/kg			0.26	UN	0.6	UN	0.46	UN						
Metals	ARSENIC	7440-38-2	mg/kg	14.2		3.4	B	12.7	B	5.1	U	5.4	U	9.2	B	18	
Metals	BARIUM	7440-39-3	mg/kg			286		206		243							
Metals	BERYLLIUM	7440-41-7	mg/kg	0.76	B	0.48	B	0.47	B	0.37	B	0.63	B	0.78	B	0.79	B
Metals	CADMIUM	7440-43-9	mg/kg			0.6	B	1.2	B	0.84	B						
Metals	CALCIUM	7440-70-2	mg/kg			4510		9580		8490							
Metals	CHROMIUM	7440-47-3	mg/kg	15.8	B	14.5	B	1090	U	1020	U	1070	U	14.5	B	19.7	B
Metals	COBALT	7440-48-4	mg/kg			5.5		14		9.3							
Metals	COPPER	7440-50-8	mg/kg			26.2	*	38.6	*	31.8	*						
Metals	IRON	7439-89-6	mg/kg			16100		19500		17800							
Metals	LEAD	7439-92-1	mg/kg			12.6		20.8		17							
Metals	MAGNESIUM	7439-95-4	mg/kg			4380	E	5050	E	4790	E						
Metals	MANGANESE	7439-96-5	mg/kg			211		627		179							
Metals	MERCURY	7439-97-6	mg/kg	0.058		0.038		0.014	U	0.016	U	0.015	U	0.047		1	
Metals	NICKEL	7440-02-0	mg/kg			19.8	E	39.6	E	26.3	E						
Metals	POTASSIUM	7440-09-7	mg/kg			1760		2480		2220							
Metals	SELENIUM	7782-49-2	mg/kg			0.59	UN	2.8	N	1.9	N						
Metals	SILVER	7440-22-4	mg/kg			0.12	U	0.27	U	0.21	U						
Metals	SODIUM	7440-23-5	mg/kg			205	B	1140	B	638	B						
Metals	THALLIUM	7440-28-0	mg/kg			0.95	UN	2.2	UN	1.7	UN						
Metals	VANADIUM	7440-62-2	mg/kg			23.8		49.6		36.2							
Metals	ZINC	7440-66-6	mg/kg			65.1		72.4		94.5							
OCL Pesticide	ALDRIN	309-00-2	mg/kg	0.017	U	0.0005	JP	0.0066	JP	0.0085	U	0.0085	U	0.0085	U	0.0085	U
OCL Pesticide	ALPHA-BHC	319-84-6	mg/kg	0.0021	J	0.0017	U	0.0085	U	0.0085	U	0.0085	U	0.0017	JP	0.0085	U
OCL Pesticide	BETA-BHC	319-85-7	mg/kg	0.017		0.0017	P	0.0043	U	0.0043	U	0.0043	U	0.0031	J	0.031	
OCL Pesticide	DELTA-BHC	319-86-8	mg/kg	0.0036	JP	0.00021	J	0.003	J	0.0085	U	0.0085	U	0.0012	J	0.0085	U
OCL Pesticide	GAMMA-BHC (LINDANE)	58-89-9	mg/kg	0.017	U	0.0017	U	0.0085	U	0.0085	U	0.0085	U	0.0085	U	0.0085	U
OCL Pesticide	4,4-DDD	72-54-8	mg/kg	0.14		0.0068		0.0073	J	0.0097	JP	0.017	U	0.032	P	0.017	U
OCL Pesticide	4,4-DDE	72-55-9	mg/kg	0.15		0.0081		0.0085	J	0.0095	JP	0.017	U	0.0081	J	0.021	
OCL Pesticide	4,4-DDT	50-29-3	mg/kg	0.015	J	0.0016	J	0.017	U	0.017	U	0.017	U	0.017	U	0.01	J
OCL Pesticide	DIELDRIN	60-57-1	mg/kg	0.018	J	0.0018	J	0.017	U	0.017	U	0.017	U	0.0023	J	0.0047	J
OCL Pesticide	ENDOSULFAN I	959-98-8	mg/kg	0.017	U	0.0038	P	0.0051	J	0.0085	U	0.0052	J	0.0085	U	0.0085	U
OCL Pesticide	ENDOSULFAN II	33213-65-9	mg/kg	0.033	U	0.0033	U	0.017	U	0.017	U	0.017	U	0.017	U	0.017	U
OCL Pesticide	ENDOSULFAN SULFATE	1031-07-8	mg/kg	0.033	U	0.0033	U	0.017	U	0.017	U	0.017	U	0.017	U	0.017	U
OCL Pesticide	ENDRIN	72-20-8	mg/kg	0.017	JP	0.0033	U	0.017	U	0.017	U	0.017	U	0.0026	J	0.0042	J
OCL Pesticide	ENDRIN ALDEHYDE	7421-93-4	mg/kg	0.033	U	0.0033	U	0.017	U	0.017	U	0.017	U	0.017	U	0.017	U
OCL Pesticide	HEPTACHLOR	76-44-8	mg/kg	0.017	U	0.0017	U	0.0085	U	0.0085	U	0.0085	U	0.0085	U	0.0085	U
OCL Pesticide	HEPTACHLOR EPOXIDE	1024-57-3	mg/kg	0.028	P	0.006	P	0.006	J	0.0085	U	0.0085	U	0.0085	U	0.0085	U
OCL Pesticide	METHOXYCHLOR	72-43-5	mg/kg	0.17	U	0.017	U	0.085	U	0.085	U	0.085	U	0.085	U	0.085	U
OCL Pesticide	TOXAPHENE	8001-35-2	mg/kg	0.83	U	0.083	U	0.42	U	0.42	U	0.42	U	0.42	U	0.42	U
OCL Pesticide	ENDRIN KETONE	53494-70-5	mg/kg	0.033	U	0.0012	J	0.017	U	0.017	U	0.017	U	0.017	U	0.004	J
OCL Pesticide	CHLORDANE	57-74-9	mg/kg	0.27	U	0.027	U	0.14	U	0.14	U	0.14	U	0.14	U	0.14	U
OCL Pesticide	GAMMA-CHLORDANE	5103-74-2	mg/kg	0.072		0.0041	P	0.0097		0.014	P	0.0037	J	0.012		0.014	
OCL Pesticide	ALPHA-CHLORDANE	5103-71-9	mg/kg	0.042		0.0052	P	0.0064	JP	0.0085	U	0.0085	U	0.0039	J	0.0096	
SVOC	1,1-BIPHENYL	92-52-4	mg/kg			0.33	U	0.33	U	0.33	U						
SVOC	2,2'-OXYBIS(1-CHLOROPROPANE)	108-60-1	mg/kg			0.33	U	0.33	U	0.33	U						
SVOC	2,4,5-TRICHLOROPHENOL	95-95-4	mg/kg			0.33	U	3.9		0.11	J						
SVOC	2,4,6-TRICHLOROPHENOL	88-06-2	mg/kg			0.33	U	11	D	0.15	J						
SVOC	2,4-DICHLOROPHENOL	120-83-2	mg/kg			1.9		110	D	2.3							
SVOC	2,4-DIMETHYLPHENOL	105-67-9	mg/kg			0.33	U	0.33	U	0.33	U						

			Sample ID	S3B2A3_5ASOCS		S52A3_5ASOCS		B22A8_0SOCS		B52A80SOCS		B72A8_0SOCS		S52A3_5ASOCS		B23A2_0SOCS	
			Excavation Area	2A		2A		2A		2A		2A		2A		3A	
			Sample Date	04/20/07		04/20/07		04/27/07		04/27/07		04/27/07		04/20/07		04/23/07	
			Location Status	Excavated		Excavated		Excavated		Excavated		Excavated		Excavated		Excavated	
SVOC	2,4-DINITROPHENOL	51-28-5	mg/kg			0.66	U	0.66	U	0.66	U						
SVOC	2,4-DINITROTOLUENE	121-14-2	mg/kg			0.33	U	0.33	U	0.33	U						
SVOC	2,6-DINITROTOLUENE	606-20-2	mg/kg			0.33	U	0.33	U	0.33	U						
SVOC	2-CHLORONAPHTHALENE	91-58-7	mg/kg			0.33	U	0.33	U	0.33	U						
SVOC	2-CHLOROPHENOL	95-57-8	mg/kg			0.33	U	2.2		0.099	J						
SVOC	2-METHYL NAPHTHALENE	91-57-6	mg/kg			0.33	U	0.19	J	0.33	U						
SVOC	2-METHYLPHENOL	95-48-7	mg/kg			0.33	U	0.33	U	0.33	U						
SVOC	2-NITROANILINE	88-74-4	mg/kg			0.66	U	0.66	U	0.66	U						
SVOC	2-NITROPHENOL	88-75-5	mg/kg			0.33	U	0.33	U	0.33	U						
SVOC	3,3'-DICHLOROBENZIDINE	91-94-1	mg/kg			0.33	U	0.33	U	0.33	U						
SVOC	3-NITROANILINE	99-09-2	mg/kg			0.66	U	0.66	U	0.66	U						
SVOC	4,6-DINITRO-2-METHYLPHENOL	534-52-1	mg/kg			0.66	U	0.66	U	0.66	U						
SVOC	4-BROMOPHENYL-PHENYLETHER	101-55-3	mg/kg			0.33	U	0.33	U	0.33	U						
SVOC	4-CHLORO-3-METHYLPHENOL	59-50-7	mg/kg			0.33	U	0.33	U	0.33	U						
SVOC	4-CHLOROANILINE	106-47-8	mg/kg			0.33	U	0.33	U	0.33	U						
SVOC	4-CHLOROPHENYL PHENYL ETHER	7005-72-3	mg/kg			0.33	U	0.33	U	0.33	U						
SVOC	4-METHYLPHENOL	106-44-5	mg/kg			0.66	U	0.12	J	0.66	U						
SVOC	4-NITROANILINE	100-01-6	mg/kg			0.66	U	0.66	U	0.66	U						
SVOC	4-NITROPHENOL	100-02-7	mg/kg			0.66	U	0.66	U	0.66	U						
SVOC	ACENAPHTHENE	83-32-9	mg/kg			0.33	U	0.33	U	0.33	U						
SVOC	ACENAPHTHYLENE	208-96-8	mg/kg			0.33	U	0.33	U	0.33	U						
SVOC	ACETOPHENONE	98-86-2	mg/kg			0.33	U	0.33	U	0.33	U						
SVOC	ANTHRACENE	120-12-7	mg/kg			0.33	U	0.33	U	0.33	U						
SVOC	ATRAZINE	1912-24-9	mg/kg			0.33	U	0.33	U	0.33	U						
SVOC	BENZALDEHYDE	100-52-7	mg/kg			0.33	U	0.33	U	0.33	U						
SVOC	BENZO (A) ANTHRACENE	56-55-3	mg/kg			0.33	U	0.33	U	0.33	U						
SVOC	BENZO (A) PYRENE	50-32-8	mg/kg			0.33	U	0.33	U	0.33	U						
SVOC	BENZO (B) FLUORANTHENE	205-99-2	mg/kg			0.33	U	0.33	U	0.33	U						
SVOC	BENZO (GHI) PERYLENE	191-24-2	mg/kg			0.33	U	0.33	U	0.33	U						
SVOC	BENZO (K) FLUORANTHENE	207-08-9	mg/kg			0.33	U	0.33	U	0.33	U						
SVOC	BIS (2-CHLOROETHOXY) METHANE	111-91-1	mg/kg			0.33	U	0.33	U	0.33	U						
SVOC	BIS (2-ETHYLHEXYL) PHTHALATE	117-81-7	mg/kg			0.33	U	0.33	U	0.33	U						
SVOC	BIS(2-CHLOROETHYL) ETHER	111-44-4	mg/kg			0.33	U	0.17	JB	0.21	JB						
SVOC	BUTYL BENZYL PHTHALATE	85-68-7	mg/kg			0.33	U	0.33	U	0.33	U						
SVOC	CAPROLACTAM	105-60-2	mg/kg			0.33	U	0.33	U	0.33	U						
SVOC	CARBAZOLE	86-74-8	mg/kg			0.33	U	0.33	U	0.33	U						
SVOC	CHRYSENE	218-01-9	mg/kg			0.33	U	0.33	U	0.33	U						
SVOC	DIBENZO (A,H) ANTHRACENE	53-70-3	mg/kg			0.33	U	0.33	U	0.33	U						
SVOC	DIBENZOFURAN	132-64-9	mg/kg			0.33	U	0.33	U	0.33	U						
SVOC	DIETHYL PHTHALATE	84-66-2	mg/kg			0.33	U	0.33	U	0.33	U						
SVOC	DIMETHYL PHTHALATE	131-11-3	mg/kg			0.33	U	0.33	U	0.33	U						
SVOC	DI-N-BUTYL PHTHALATE	84-74-2	mg/kg			0.33	U	0.33	U	0.33	U						
SVOC	DI-N-OCTYL PHTHALATE	117-84-0	mg/kg			0.33	U	0.33	U	0.33	U						
SVOC	FLUORANTHENE	206-44-0	mg/kg			0.33	U	0.33	U	0.33	U						
SVOC	FLUORENE	86-73-7	mg/kg			0.33	U	0.33	U	0.33	U						
SVOC	HEXACHLOROBENZENE	118-74-1	mg/kg			0.33	U	0.33	U	0.33	U						
SVOC	HEXACHLOROBUTADIENE	87-68-3	mg/kg			0.33	U	0.33	U	0.33	U						
SVOC	HEXACHLOROCYCLOPENTADIENE	77-47-4	mg/kg			0.33	U	0.33	U	0.33	U						
SVOC	HEXACHLOROETHANE	67-72-1	mg/kg			0.33	U	0.33	U	0.33	U						
SVOC	INDENO (1,2,3-CD) PYRENE	193-39-5	mg/kg			0.33	U	0.33	U	0.33	U						
SVOC	ISOPHORONE	78-59-1	mg/kg			0.33	U	0.33	U	0.33	U						
SVOC	NAPHTHALENE	91-20-3	mg/kg			0.33	U	0.16	J	0.33	U						
SVOC	NITROBENZENE	98-95-3	mg/kg			0.33	U	0.33	U	0.33	U						
SVOC	N-NITROSO-DI-N-PROPYLAMINE	621-64-7	mg/kg			0.33	U	0.33	U	0.33	U						
SVOC	N-NITROSODIPHENYLAMINE	86-30-6	mg/kg			0.33	U	0.33	U	0.33	U						
SVOC	PENTACHLOROPHENOL	87-86-5	mg/kg			0.66	U	0.28	J	0.66	U						
SVOC	PHENANTHRENE	85-01-8	mg/kg			0.33	U	0.33	U	0.33	U						
SVOC	PHENOL	108-95-2	mg/kg			0.33	U	3		0.088	J						
SVOC	PYRENE	129-00-0	mg/kg			0.33	U	0.33	U	0.33	U						
VOC	1,1,1-TRICHLOROETHANE	71-55-6	mg/kg	25	U	12	U	2.7	U	2.5	U	0.28	E	160	U	0.0039	U
VOC	1,1,2,2-TETRACHLOROETHANE	79-34-5	mg/kg	25	U	12	U	2.7	U	2.5	U	0.0065	U	160	U	0.0039	U
VOC	1,1,2-TRICHLORO-1,2,2-TRIFLUOROETHANE	76-13-1	mg/kg	25	U	12	U	2.7	U	2.5	U	0.014		160	U	0.0039	U

			Sample ID	S3B2A3_5ASOCS		S52A3_5ASOCS		B22A8_0SOCS		B52A80SOCS		B72A8_0SOCS		S52A3_5ASOCS		B23A2_0SOCS	
			Excavation Area	2A		2A		2A		2A		2A		2A		3A	
			Sample Date	04/20/07		04/20/07		04/27/07		04/27/07		04/27/07		04/20/07		04/23/07	
			Location Status	Excavated		Excavated		Excavated		Excavated		Excavated		Excavated		Excavated	
VOC	1,1,2-TRICHLOROETHANE	79-00-5	mg/kg	25	U	12	U	2.7	U	2.5	U	0.0065	U	160	U	0.0039	U
VOC	1,1-DICHLOROETHANE	75-34-3	mg/kg	25	U	12	U	2.7	U	1.9	J	0.65	E	160	U	0.0039	U
VOC	1,1-DICHLOROETHENE	75-35-4	mg/kg	25	U	12	U	2.7	U	0.74	J	0.24		160	U	0.0039	U
VOC	1,2,4-TRICHLOROBENZENE	120-82-1	mg/kg	25	U	12	U	2.7	U	2.5	U	0.0022	J	160	U	0.0039	U
VOC	1,2-DIBROMO-3-CHLOROPROPANE	96-12-8	mg/kg	25	U	12	U	2.7	U	2.5	U	0.0065	U	160	U	0.0039	U
VOC	1,2-DIBROMOETHANE	106-93-4	mg/kg	25	U	12	U	2.7	U	2.5	U	0.0065	U	160	U	0.0039	U
VOC	1,2-DICHLOROBENZENE	95-50-1	mg/kg	25	U	12	U	2.7	U	2.5	U	0.0049	J	160	U	0.0039	U
VOC	1,2-DICHLOROETHANE	107-06-2	mg/kg	25	U	12	U	2.7	U	2.5	U	0.0065	U	160	U	0.0039	U
VOC	1,2-DICHLOROPROPANE	78-87-5	mg/kg	25	U	12	U	2.7	U	2.5	U	0.0065	U	160	U	0.0039	U
VOC	1,3-DICHLOROBENZENE	541-73-1	mg/kg	25	U	12	U	2.7	U	2.5	U	0.0065	U	160	U	0.0039	U
VOC	1,4-DICHLOROBENZENE	106-46-7	mg/kg	25	U	12	U	2.7	U	2.5	U	0.015		160	U	0.0039	U
VOC	2-BUTANONE	78-93-3	mg/kg	62	U	29	U	6.7	U	6.1	U	0.079		400	U	0.0096	U
VOC	2-HEXANONE	591-78-6	mg/kg	62	U	29	U	6.7	U	6.1	U	0.016	U	400	U	0.0096	U
VOC	4-METHYL-2-PENTANONE	108-10-1	mg/kg	62	U	29	U	6.7	U	6.1	U	0.18		400	U	0.0096	U
VOC	ACETONE	67-64-1	mg/kg	62	U	29	U	5.4	J	6.1	U	0.88	E	400	U	0.0096	U
VOC	BENZENE	71-43-2	mg/kg	25	U	12	U	2.7	U	2.5	U	0.012		160	U	0.0039	U
VOC	BROMODICHLOROMETHANE	75-27-4	mg/kg	25	U	12	U	2.7	U	2.5	U	0.0065	U	160	U	0.0039	U
VOC	BROMOFORM	75-25-2	mg/kg	25	U	12	U	2.7	U	2.5	U	0.0065	U	160	U	0.0039	U
VOC	BROMOMETHANE	74-83-9	mg/kg	25	U	12	U	2.7	U	2.5	U	0.0065	U	160	U	0.0039	U
VOC	CARBON DISULFIDE	75-15-0	mg/kg	25	U	12	U	2.7	U	2.5	U	0.0092		160	U	0.0039	U
VOC	CARBON TETRACHLORIDE	56-23-5	mg/kg	25	U	12	U	2.7	U	2.5	U	0.0065	U	160	U	0.0039	U
VOC	CHLOROBENZENE	108-90-7	mg/kg	25	U	12	U	0.48	J	2.5	U	0.081		160	U	0.0039	U
VOC	CHLOROETHANE	75-00-3	mg/kg	25	U	12	U	2.7	U	2.5	U	0.0065	U	160	U	0.0039	U
VOC	CHLOROFORM	67-66-3	mg/kg	25	U	12	U	2.7	U	2.5	U	0.0061	J	160	U	0.0039	U
VOC	CHLOROMETHANE	74-87-3	mg/kg	25	U	12	U	2.7	U	2.5	U	0.0065	U	160	U	0.0039	U
VOC	CIS-1,2-DICHLOROETHENE	156-59-2	mg/kg	25	U	7.5	J	74		140	D	79	DB	37	J	0.0024	J
VOC	CIS-1,3-DICHLOROPROPENE	10061-01-5	mg/kg	25	U	12	U	2.7	U	2.5	U	0.0065	U	160	U	0.0039	U
VOC	CYCLOHEXANE	110-82-7	mg/kg	25	U	12	U	2.7	U	2.5	U	0.0065	U	160	U	0.0039	U
VOC	DIBROMOCHLOROMETHANE	124-48-1	mg/kg	25	U	12	U	2.7	U	2.5	U	0.0065	U	160	U	0.0039	U
VOC	DICHLORODIFLUOROMETHANE	75-71-8	mg/kg	25	U	12	U	2.7	U	2.5	U	0.0065	U	160	U	0.0039	U
VOC	ETHYLBENZENE	100-41-4	mg/kg	25	U	12	U	5.5		2.5	U	2.3	DJB	160	U	0.0039	U
VOC	ISOPROPYLBENZENE	98-82-8	mg/kg	25	U	12	U	2.7	U	2.5	U	0.0065	U	160	U	0.0039	U
VOC	METHYL ACETATE	79-20-9	mg/kg	25	U	12	U	2.7	U	2.5	U	0.0065	U	160	U	0.0039	U
VOC	METHYLCYCLOHEXANE	108-87-2	mg/kg	25	U	12	U	2.7	U	2.5	U	0.0065	U	160	U	0.0039	U
VOC	METHYLENE CHLORIDE	75-09-2	mg/kg	25	U	12	U	2	J	0.24	J	0.16		160	U	0.0039	U
VOC	METHYL-TERT-BUTYL ETHER	1634-04-4	mg/kg	25	U	12	U	2.7	U	2.5	U	0.0065	U	160	U	0.0039	U
VOC	STYRENE	100-42-5	mg/kg	25	U	12	U	2.7	U	2.5	U	0.0065	U	160	U	0.0039	U
VOC	TETRACHLOROETHENE	127-18-4	mg/kg	640		330		660	D	1600	D	460	DB	5200		0.0065	
VOC	TOLUENE	108-88-3	mg/kg	27		12	U	3.8	B	0.58	JB	0.0065	U	160	U	0.0039	U
VOC	TRANS-1,2-DICHLOROETHENE	156-60-5	mg/kg	25	U	12	U	2.7	U	0.19	J	0.41	E	160	U	0.0039	U
VOC	TRANS-1,3-DICHLOROPROPENE	10061-02-6	mg/kg	25	U	12	U	2.7	U	2.5	U	0.0065	U	160	U	0.0039	U
VOC	TRICHLOROETHENE	79-01-6	mg/kg	36		20		7.1		270	D	3.8	DJ	270		0.0039	
VOC	TRICHLOROFLUOROMETHANE	75-69-4	mg/kg	25	U	12	U	2.7	U	2.5	U	0.0065	U	160	U	0.0039	U
VOC	VINYL CHLORIDE	75-01-4	mg/kg	25	U	12	U	5.2		2	J	6.4	E	160	U	0.0039	U
VOC	XYLENES	1330-20-7	mg/kg	25	U	12	U	35		0.074	J	16	DJB	160	U	0.012	U

Appendix B
Photos

Location: 7700 Earhart Boulevard
New Orleans, Louisiana

Photographer: Shaw Staff

Project No.: 123926

Client: THAN

Date: October 2006 - August 2007

Description:

THAN Facility - Post Hurricane Katrina aerial photograph.

Description:

Warehouse Demolition - Pea gravel removal from the former warehouse roof.

Location: 7700 Earhart Boulevard
New Orleans, Louisiana

Photographer: Shaw Staff

Project No.: 123926

Client: THAN

Date: October 2006 - August 2007

Description:
Warehouse Demolition - Vacuum removal of pea gravel from former warehouse roof.

Description:
Warehouse Demolition - Collecting former warehouse roof pea gravel before vacumming.

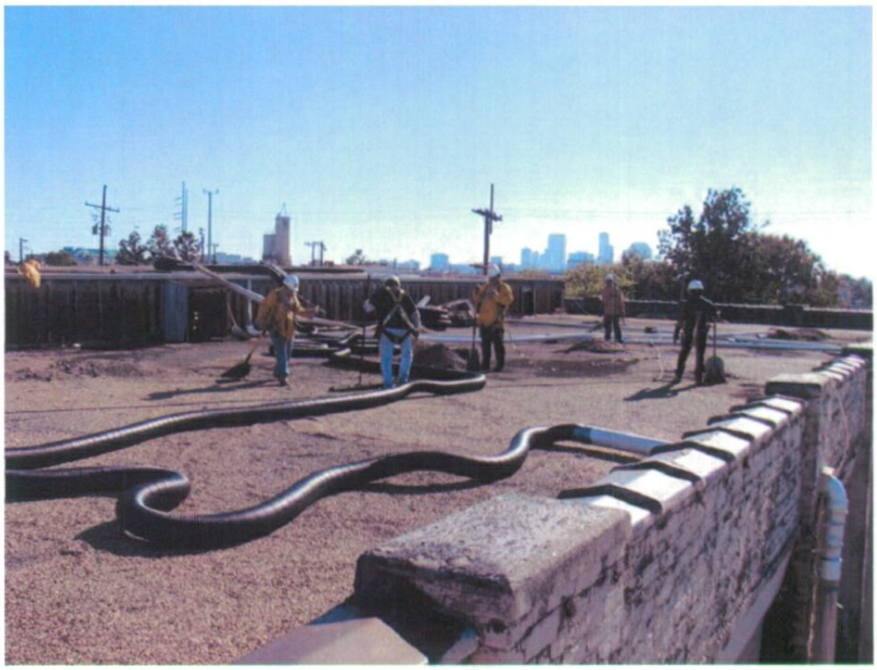

Location: 7700 Earhart Boulevard
New Orleans, Louisiana

Photographer: Shaw Staff

Project No.: 123926

Client: THAN

Date: October 2006 - August 2007

Description:
Warehouse Demolition - Coating of former warehouse roof with latex paint for dust management.

Description:
Warehouse Demolition - Wall removal and dust management.

Location: 7700 Earhart Boulevard
New Orleans, Louisiana

Photographer: Shaw Staff

Project No.: 123926

Client: THAN

Date: October 2006 - August 2007

Description:
Warehouse Demolition - Wall removal.

Description:
Warehouse Demolition - Roof removal.

Location: 7700 Earhart Boulevard
New Orleans, Louisiana

Photographer: Shaw Staff

Project No.: 123926

Client: THAN

Date: October 2006 - August 2007

Description:
Warehouse Demolition - Debris loading.

Description:
Warehouse Demolition - Loading debris from the former warehouse.

Location: 7700 Earhart Boulevard
New Orleans, Louisiana

Photographer: Shaw Staff

Project No.: 123926

Client: THAN

Date: October 2006 - August 2007

Description:
Warehouse Demolition - Former warehouse slab after debris removal.

Description:
Mobilization - ERAB construction.

Location: 7700 Earhart Boulevard
New Orleans, Louisiana

Photographer: Shaw Staff

Project No.: 123926

Client: THAN

Date: October 2006 - August 2007

Description:
Mobilization - ERAB construction and HDPE membrane installation.

Description:
Mobilization - Airlock construction.

Location: 7700 Earhart Boulevard
New Orleans, Louisiana

Photographer: Shaw Staff

Project No.: 123926

Client: THAN

Date: October 2006 - August 2007

Description:

Mobilization - Airlock construction and HDPE membrane installation.

Description:

Mobilization - Air filtration system. Left to right - upper and lower ERAB conection, hoses, moisture trap, blower, hose, and carbon bed.

Location: 7700 Earhart Boulevard
New Orleans, Louisiana

Photographer: Shaw Staff

Project No.: 123926

Client: THAN

Date: October 2006 - August 2007

Description:
Mobilization - Meteorological (MET) station.

Description:
P&A of onsite monitor wells - removal of well casing.

Location: 7700 Earhart Boulevard
New Orleans, Louisiana

Photographer: Shaw Staff

Project No.: 123926

Client: THAN

Date: October 2006 - August 2007

Description:
P&A of onsite monitor wells - pressure grouting utilizing a tremie pipe.

Description:
Area IA - ERAB setup location.

Location: 7700 Earhart Boulevard
New Orleans, Louisiana

Photographer: Shaw Staff

Project No.: 123926

Client: THAN

Date: October 2006 - August 2007

Description:

Area IA - Water accumulation caused by the rupture of a fire main which was improperly marked and encountered during excavation activities.

Description:

Area IA - Repair of encountered fire main with compression fitting by SEMS.

Location: 7700 Earhart Boulevard
New Orleans, Louisiana

Photographer: Shaw Staff

Project No.: 123926

Client: THAN

Date: October 2006 - August 2007

Description:
Area IA - Repaired fire main.

Description:
Area IA - Relocation of fire main (middle of Colapissa Street) to corner of Lowerline and Colapissa Streets by SWBNO.

Location: 7700 Earhart Boulevard
New Orleans, Louisiana

Photographer: Shaw Staff

Project No.: 123926

Client: THAN

Date: October 2006 - August 2007

Description:
Area IA - Excavation activities.

Description:
Area IA - Collection of confirmatory samples.

Location: 7700 Earhart Boulevard
New Orleans, Louisiana

Photographer: Shaw Staff

Project No.: 123926

Client: THAN

Date: October 2006 - August 2007

Description:
Area IB - Underground facility structure (USTs) fluid removal prior to removal.

Description:
Area IB - Destruction of removed USTs.

Location: 7700 Earhart Boulevard
New Orleans, Louisiana

Photographer: Shaw Staff

Project No.: 123926

Client: THAN

Date: October 2006 - August 2007

Description:

Area IC - Excavation of former monitor well MW-5S.

Description:

Area IC - Negative pressure gauge added to ERAB to ensure adequate air movement.

Location: 7700 Earhart Boulevard
New Orleans, Louisiana

Photographer: Shaw Staff

Project No.: 123926

Client: THAN

Date: October 2006 - August 2007

Description:
Area IC - Tiered excavation.

Description:
Area IC - Excavation and sample location survey.

Location: 7700 Earhart Boulevard
New Orleans, Louisiana

Photographer: Shaw Staff

Project No.: 123926

Client: THAN

Date: October 2006 - August 2007

Description:
Area ID - Removed underground facility structure (sump 6).

Description:
Area ID - Sump 6 excavation.

Location: 7700 Earhart Boulevard
New Orleans, Louisiana

Photographer: Shaw Staff

Project No.: 123926

Client: THAN

Date: October 2006 - August 2007

Description:
Area II - ERAB setup location.

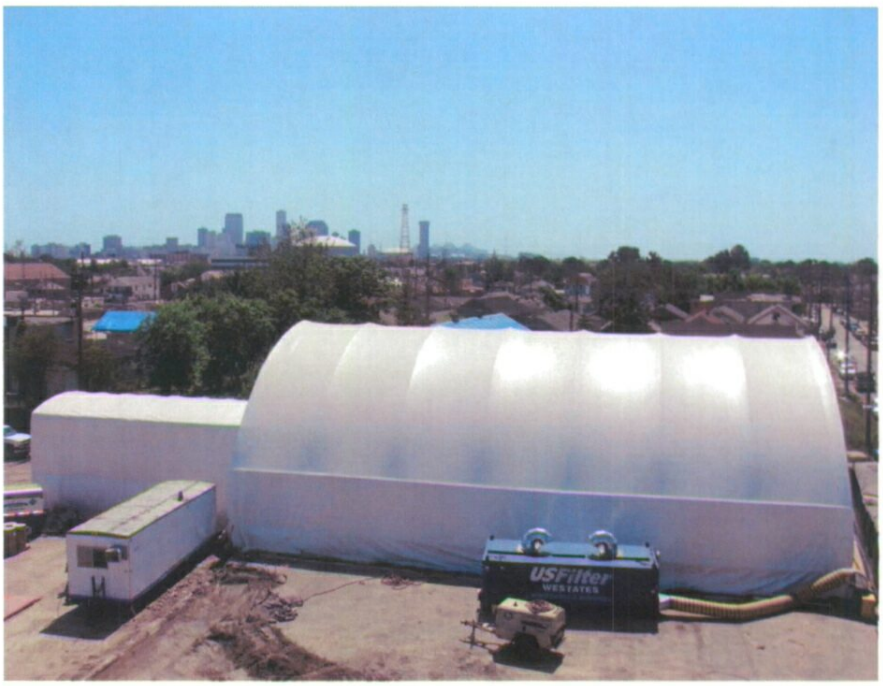

Description:
Area II - Exposed underground facility structure (sump 7).

Location: 7700 Earhart Boulevard
New Orleans, Louisiana

Photographer: Shaw Staff

Project No.: 123926

Client: THAN

Date: October 2006 - August 2007

Description:
Area III - Underground facility structure (drain line).

Description:
Area III - Excavated area.

Location: 7700 Earhart Boulevard
New Orleans, Louisiana

Photographer: Shaw Staff

Project No.: 123926

Client: THAN

Date: October 2006 - August 2007

Description:
Area IV - Excavation area following sample collection.

Description:
Backfilling - Backfill operations in Area ID.

Location: 7700 Earhart Boulevard
New Orleans, Louisiana

Photographer: Shaw Staff

Project No.: 123926

Client: THAN

Date: October 2006 - August 2007

Description:
Backfilling - Completed backfill of Area I.

Description:
Area II - Potassium permanganate application.

Location: 7700 Earhart Boulevard
New Orleans, Louisiana

Photographer: Shaw Staff

Project No.: 123926

Client: THAN

Date: October 2006 - August 2007

Description:

Sewer Cleaning - Vacuum collection unit along Burdette Street.

Description:

Sewer Cleaning - Backwashing of storm sewer.

Location: 7700 Earhart Boulevard
New Orleans, Louisiana

Photographer: Shaw Staff

Project No.: 123926

Client: THAN

Date: October 2006 - August 2007

Description:

Sewer Cleaning - ICI personnel preparing to winch tire through a section of storm sewer in order to remove solids and debris.

Description:

Sewer Cleaning - Cleaned sewer line.

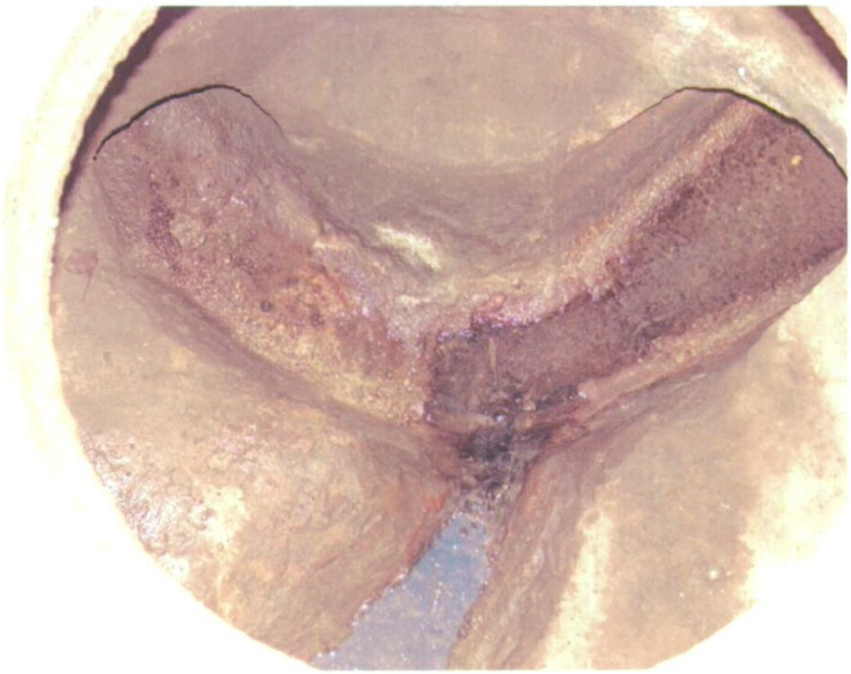

Location: 7700 Earhart Boulevard
New Orleans, Louisiana

Photographer: Shaw Staff

Project No.: 123926

Client: THAN

Date: October 2006 - August 2007

Description:

LDEQ Confirmatory Sampling - Drilling contractor collecting soil samples.

Description:

Building Demolition - Warehouse floor removal.

Location: 7700 Earhart Boulevard
New Orleans, Louisiana

Photographer: Shaw Staff

Project No.: 123926

Client: THAN

Date: October 2006 - August 2007

Description:
Site Restoration - Topsoil material being spread onsite.

Description:
Site Restoration - Final grading with removed perimeter fence.

Location: 7700 Earhart Boulevard
New Orleans, Louisiana

Photographer: Shaw Staff

Project No.: 123926

Client: THAN

Date: October 2006 - August 2007

Description:

Site Restoration - Remedial and site restoration activities completed. Perimeter fence reinstalled, seeded topsoil, and sidewalks replaced.

Appendix C
Agency Correspondence and Approvals, etc.

DEPARTMENT OF ENVIRONMENTAL QUALITY

KATHLEEN BABINEAUX BLANCO
GOVERNOR

MIKE D. McDANIEL, Ph.D.
SECRETARY

FILE Copy

July 11, 2006

CERTIFIED – RETURN RECEIPT REQUESTED 7004 1160 0000 3798 2358

John P. Cleary, P.E.
T H Agriculture & Nutrition, L.L.C.
15313 West 95th Street
Lenexa, Kansas 66219

RE: Approval of the Remedial Design Work Plan
Thompson Hayward in New Orleans; **AI Number 1275**
7700 Earhart Boulevard, New Orleans, Orleans Parish, Louisiana

Dear Mr. Cleary:

We have completed our reviews of the Remedial Design Work Plan and the Response to the Notice of Deficiencies (NOD) March 2006 Remedial Design Work Plan for the 7700 Earhart Boulevard Facility (a.k.a., Thompson Hayward Facility). These documents, which were submitted on your behalf by Shaw Environmental, Inc., detail the processes and procedures to be utilized in achieving the selected remedial alternative for the site. The accepted remedial alternative for the above-referenced site entails the excavation and off-site disposal of contaminated material at disposal facilities located mostly in the United States.

The remedial proposals, as presented in the Remedial Design Work Plan and subsequent responses to the Notice of Deficiencies, are hereby approved with the following conditions:

1. Finalize and provide the contact phone number, email and webpage address to the community before the initiation of remedial activities. Also, it will be necessary to erect a sign board outside of the fence line, in the general location of the site office trailers, where monitoring data, etc., can be posted for public review.

2. The emergency action procedure proposed in the responses to the NODs, among other things, proposes a 4-hour shelter-in-place in the event that the ambient air concentration of the indicator remediation-related Volatile Organic Compound (VOC) reaches 35 ppm. The LDEQ requires a modification of this shelter-in-place proposal to reflect the weather in the New Orleans area, which can be hot

ENVIRONMENTAL **ASSESSMENT**
: PO BOX 4314, BATON ROUGE, LA 70821-4314
P:225-219-3236 F:225-219-3239
WWW.DEQ.LOUISIANA.GOV

and humid during most portions of the year. To provide for the safety of local citizens, especially the aged and impaired residents, the LDEQ requires a reduction in the duration of the shelter-in-place activity on hot and humid days. Please provide this information to the LDEQ prior to initiation of the remedial action.

This approval letter completes the remedial design phase of the site's remediation process. In accordance with the Cooperative Agreement between the State of Louisiana and responsible parties, the implementation of the approved remedial design should commence within ninety (90) days from the receipt of this letter.

Please contact this Division at (225) 219-3199 with any questions. Note that all correspondence must include the AI number 1275 and be submitted in triplicate to:

Keith L. Casanova, Administrator
Remediation Services Division
P. O. Box 4314
Baton Rouge, Louisiana 70821-4314

One of the copies should be directed to my attention.

Sincerely,

Edwin Akujobi

Edwin Akujobi
Staff Environmental Scientist
Remedial Services Division

c: Imaging Operations - IAS

Glenn Cavanaugh, Elementis Chemical Inc., P.O. Box 700, 329 Wyckoffs Mill Road, Hightstown, NJ 0820

Larry LeJeune Pesticides and Environmental Programs, La. Dept. Of Agriculture P.O. Box 3596, Baton Rouge, LA 70821-3596

Kenneth P. Romero, Shaw Environmental, Inc., 4171 Essen Lane, Baton Rouge, LA 70809

RECEIVED
JUN 06 2005

State of Louisiana

Department of Environmental Quality

KATHLEEN BABINEAUX BLANCO
GOVERNOR

MIKE D. McDANIEL, Ph.D.
SECRETARY

May 27, 2005

John P. Cleary, P.E.
T H Agriculture & Nutrition, L.L.C.
15313 West 95th Street
Lenexa, Kansas 66219

RE: Off-Site Wells Plug and Abandonment Work Plan
Thompson Hayward in New Orleans; **AI Number 1275**
7700 Earhart Boulevard, New Orleans, Orleans Parish, Louisiana

Dear Mr. Cleary:

We have completed our review of the referenced work plan dated March 2005, and submitted on your behalf by Shaw Environmental and Infrastructure, Inc. Thank you for providing this information. The work plan, which proposes to plug and abandon twenty (20) monitoring wells located outside the boundaries of the Thompson Hayward facility, may be implemented as proposed. The monitoring wells should be plugged and abandoned in accordance with the latest version of the *Construction of Geotechnical Boreholes and Groundwater Monitoring Systems Handbook*, prepared by the LDEQ and the Louisiana Department of Transportation and Development. A report detailing the plugging and abandonment activities shall be submitted to this office within sixty (60) days after the receipt of this letter.

Please contact this Division at (225) 219-3199 with any questions. Also, notify us at least 5 days in advance of the initiation of field activities to allow for field oversight and note that all correspondence must include the AI number 1275 and be submitted in triplicate to:

Keith L. Casanova, Administrator
Remediation Services Division
P.O. Box 4314
Baton Rouge, LA 70821-4314.

Thank you for your cooperation.

Sincerely,

Edwin Akujobi
Staff Environmental Scientist
Remediation Services Division

c: LDEQ File Scanning Room 144- IAS

Glenn Cavanaugh, Elementis Chemical Inc., P.O. Box 700, 329 Wyckoffs Mill Road, Hightstown, NJ 0820

Larry LeJuene Pesticides and Environmental Programs, P.O. Box 3596, Baton Rouge, LA 70821-3596

Kenneth P. Romero, Shaw Environmental, Inc., 4171 Essen Lane, Baton Rouge, LA 70809

Date Issued **Occupancy ID**

November 15, 2006

Permit

This is to certify that

Name SEMS Inc.

Address 7700 Earhart Blvd.

has been granted permission by the New Orleans Fire Prevention Division to carry out the proposed activity in compliance with all the requirements of this code, Ordinance No. 4912 M.C.S., as amended and any other laws or regulations applicable thereto. This permit expires 2/14/07 **but may be revoked for cause.**

Issued for the erection of 1-65' x 84' tent.
For the remediation of property

Charles Parent
Superintendent of Fire

Elbert R, Thomas, Jr.
Chief of Fire Prevention

Issued By: Jonchelle Ward *Badge#* —

Date Issued **Occupancy ID**

December 19, 2006

Permit

This is to certify that

Name SEMS Inc.

Address 7700 Earhart Blvd.

has been granted permission by the New Orleans Fire Prevention Division to carry out the proposed activity in compliance with all the requirements of this code, Ordinance No. 4912 M.C.S., as amended and any other laws or regulations applicable thereto. This permit expires 3/31/07 **but may be revoked for cause.**

Issued for the erection of 1-20' x 40' tent.

Charles Parent
Superintendent of Fire

Elbert R, Thomas, Jr.
Chief of Fire Prevention

Issued By: Tonchelle Ward *Badge#* ——

This is acknowledgement of receipt and processing of your Louisiana Notification of Hazardous Waste Activity Form (HW-1). The following information has been entered into the Resource Conservation and Recovery Act Information (RCRAInfo) and Louisiana Department of Environmental Quality (LDEQ) TEMPO data systems and represents the information provided on your most recent HW-1 form signed and dated **10/23/2006**.

DEQ LOUISIANA

EPA ID NO. LAD008155657 DEQ AGENCY INTEREST NO 1275

Date Updated on 10/27/2006 7:15:10 AM

Date of Last Change 10/26/2006 2:29:06 PM

Last Change by MLH

Print Date 10/27/2006 7:22:49 AM

Record Source N

Record Sequence No 3

LOCATION NAME	THAN ELEMENTIS	
LOCATION ADDRESS	7700 EARHART BLVD	
	NEW ORLEANS, LA	70125-
PARISH NAME	ORLEANS	
MAILING ADDRESS	15313 W 95TH ST	
	LENEXA, KS	66219-
CONTACT NAME	JOHN P. CLEARY	

RECEIVED NOV 02 2006

YOUR SITE ACTIVITY STATUS AND EXPLANATION APPEAR BELOW

HAZARDOUS/OTHER WASTE ACTIVITY	YOUR SITE ACTIVITY STATUS	STATUS EXPLANATION
GENERATOR STATUS	1	1 = Large Quantity Generator 2 = Small Quantity Generator 3 = Conditionally Exempt Small Quantity Generator N = Former Generator verified as Inactive or Not a Generator
STATE ACTIVITY STATUS	N	4 = Laboratory or Testing Facilities for Treatability Studies 5 = Temporary Generator * 6 = No longer generating, still in business. 7 = No longer generating, out of business. 8/9 = Never generated/Regulated under another EPA ID No. N = No separately defined State Activity Status V = Cruise Ships W = Water Transporter
PERMITTED TSD	N	Y = Permitted to treat, store or dispose Hazardous Waste N = No TSD Activity
HW ACTIVITY, USED OIL, OTHER DELISTING REQUEST	/ / /	E/ET/EGT/EO = Notice of No HW Gen/Trnsp/Gen+Trnsp/Used Oil or other Activity Request Recd
[illegible]TRANSPORTER	N	Y = Active Transporter of Hazardous Waste N = No Hazardous Waste Transportation Activity
[illegible]DOUS WASTE TRANSFER FACILITY	/	TFSH1/TFSH2 = Hazardous Waste Transfer Facility Status 'Requested'/'Granted'
UNIVERSAL WASTE DESTINATION FACILITY	N	Y = Activity; N = No Activity
UNIVERSAL WASTE ACCUMULATOR/GENERATOR	/	Y = Accumulator/Generator
USED OIL TRANSFER FACILITY	N	Y = Used Oil Activity N = No Used Oil Activity
USED OIL TRANSPORTER	N	
USED OIL BURNER	N	
USED OIL PROCESSOR	N	
USED OIL REFINER	N	
USED OIL MARKET BURNER	N	
USED OIL SPEC MARKETER	N	
USED OIL TRANSFER FACILITY	/	TFS01/TFS02 = Used Oil Transfer Facility Status 'Requested'/'Granted'

Pursuant to LAC 33:V. 1105, if any of the information identified above is not accurate or site activities have changed, a subsequent Notification of Hazardous Waste Activity form (HW-1) should be completed and returned to the Louisiana Department of Environmental Quality, Office of Environmental Services, Environmental Assistance Division, P.O. Box 4313, Baton Rouge, Louisiana 70821-4313. The HW-1 form and other reporting resources may be obtained via the LDEQ public website at http://www.ldeq.org.

OPEN HERE

DEQ LOUISIANA

LOUISIANA DEPARTMENT OF ENVIRONMENTAL QUALITY
OFFICE OF ENVIRONMENTAL SERVICES
POST OFFICE BOX 4313
BATON ROUGE, LOUISIANA 70821-4313

BATON ROUGE LA 70B
30 OCT 2[illegible]

United States Postage
PITNEY BOWES

02 1A $ 00.39⁰
0004313367 OCT 30 2006
MAILED FROM ZIP CODE 70802

THAN ELEMENTIS
15313 W 95TH ST
LENEXA, KS 66219-

66219+1262

CITY OF NEW ORLEANS
DEPARTMENT OF SAFETY AND PERMITS

BUILDING PERMIT

PERMIT #: **06COM-02294** *DATE ISSUED:* **10/02/06**

PROJECT ADDRESS: 7700 EARHART BLVD, NEW ORLEANS, LA 70125

USE TYPE: Vacant Lot

IMPROVEMENT TYPE: Demolition

FLOOD ZONE: *ELEVATION REQUIREMENT:*

DESCRIPTION OF WORK: DEMOLISH EXISTING COMMERCIAL STRUCTURE TO GRADE, EXCAVATE AND BACK FILL PROPERTY. ALSO, RELOCATE FENCE. ALL DEBRIS SHALL BE REMOVED FROM SITE WITHIN 72 HOURS OF COMPLETION. FINAL INSPECTION AND PROOF OF PROPER DISPOSAL IS REQUIRED. A SEPARATE PERMIT IS REQUIRED FROM THE SEWERAGE AND WATER TO CAP SEWER LINES AND REMOVE WATER METERS.

THIS PERMIT CONVEYS NO RIGHT TO VIOLATE ANY PROVISION OF THE NEW ORLEANS AMENDMENTS TO THE STANDARD BUILDING CODE OR COMPREHENSIVE ZONING ORDINANCE. THIS PERMIT CONVEYS NO RIGHT TO OCCUPY ANY STREET, ALLEY OR PART THEREOF, EITHER TEMPORARILY OR PERMANENTLY. ENCROACHMENTS ON PUBLIC PROPERTY MUST BE APPROVED BY THE APPROPRIATE CITY AGENCY. SEPARATE PERMITS MUST BE OBTAINED FROM OTHER CITY AND STATE AGENCIES AS REQUIRED BY LAW. THIS PERMIT IS SUBJECT TO THE ISSUANCE OF A FINAL CERTIFICATE OF OCCUPANCY; OTHERWISE THE SAME IS NULL AND VOID. IT IS UNLAWFUL TO OCCUPY ANY BUILDING OR PORTION THEREOF WITHOUT SAID CERTIFICATE.

IMPORTANT NOTICE: IT IS UNLAWFUL TO POUR ANY FOUNDATION, CLOSE ANY WALL OR COVER ANY SPACE WITHOUT PRIOR APPROVAL FROM THE BUILDING INSPECTION BUREAU. PROCESSED BY:

FOR INFORMATION CALL 658-7130 BETWEEN 8:00 A.M. AND 4:00 P.M.

NOLA_PERM_0500209

CITY OF NEW ORLEANS
DEPARTMENT OF SAFETY AND PERMITS

BUILDING PERMIT

PERMIT #: 06COM-02293 *DATE ISSUED:* 10/02/06

PROJECT ADDRESS: 17400 EARHART BLVD, NEW ORLEANS, LA 70125

USE TYPE: Warehouse

IMPROVEMENT TYPE: Emergency Permit

FLOOD ZONE: *ELEVATION REQUIREMENT:*

DESCRIPTION OF WORK: REMEDIATION PROTECT, INSTALL 2 OFFICE TRAILERS, 1 REMEDIATION TENT, 1 GUARD SHACK, 1 PERSONNEL DECONTAMINATION TRAILER. TENT WILL MOVE AROUND THE ASNEEDED TO PROTECT VARIOUS REMEDIATION LOCATIONS

THIS PERMIT CONVEYS NO RIGHT TO VIOLATE ANY PROVISION OF THE NEW ORLEANS AMENDMENTS TO THE STANDARD BUILDING CODE OR COMPREHENSIVE ZONING ORDINANCE. THIS PERMIT CONVEYS NO RIGHT TO OCCUPY ANY STREET, ALLEY OR PART THEREOF, EITHER TEMPORARILY OR PERMANENTLY. ENCROACHMENTS ON PUBLIC PROPERTY MUST BE APPROVED BY THE APPROPRIATE CITY AGENCY. SEPARATE PERMITS MUST BE OBTAINED FROM OTHER CITY AND STATE AGENCIES AS REQUIRED BY LAW. THIS PERMIT IS SUBJECT TO THE ISSUANCE OF A FINAL CERTIFICATE OF OCCUPANCY; OTHERWISE THE SAME IS NULL AND VOID. IT IS UNLAWFUL TO OCCUPY ANY BUILDING OR PORTION THEREOF WITHOUT SAID CERTIFICATE.

IMPORTANT NOTICE: IT IS UNLAWFUL TO POUR ANY FOUNDATION, CLOSE ANY WALL OR COVER ANY SPACE WITHOUT PRIOR APPROVAL FROM THE BUILDING INSPECTION BUREAU. PROCESSED BY:

FOR INFORMATION CALL 658-7130 BETWEEN 8:00 A.M. AND 4:00 P.M.

NOLA_PERM_0500209

Shuttleworth, Kelli

From: Oubre, Mike
Sent: Tuesday, December 26, 2006 2:37 PM
To: Romero, Kenneth; Hebert, Mike; Shuttleworth, Kelli
Subject: FW: Fwd: RE: Drain Cleaning for 7700 Earhart Blvd

Kelli please make sure this get saved in the project file as appropriate and is included in the final document as needed. Thanks.

Michael T. Oubre, REM
Client Program Manager
Shaw Environmental & Infrastructure, Inc.
4171 Essen Lane, 6th Floor
Baton Rouge, LA 70809
Phone (225) 987-7341
Fax (225) 987-3316
Cell (225) 252-2618
www.shawgrp.com

From: djohnson@semsinc.net [mailto:djohnson@semsinc.net]
Sent: Tue 12/26/2006 9:15 AM
To: Oubre, Mike
Subject: Fwd: RE: Drain Cleaning for 7700 Earhart Blvd

Mike,
See message below from Robert Mendoza with City of N.O.
Dick

Forwarded From: Robert Mendoza <rmendoza@cityofno.com>

> Yes, you may proceed.
>
>
>
> Robert C Mendoza
>
> Director, Public Works
>
> City of New Orleans
>
>
>
> _____
>
> From: Dick Johnson [mailto:djohnson@semsinc.net]
> Sent: Thursday, December 21, 2006 9:01 AM
> To: Robert Mendoza
> Cc: Mike Oubre
> Subject: Drain Cleaning for 7700 Earhart Blvd
>
>

>
> Mr. Mendoza,
>
> Regarding the storm drain cleaning for work associated with the remediation of property at 7700 Earhart Blvd.
>
> We have received a verbal notice to proceed with the cleaning of
> approximately 900 feet of storm drains near the 7700 Earhart Blvd.
> location.
>
> We appreciate your review of our plans and approval of the work.
> Our client has asked that we receive written confirmation for all
> correspondence of this nature.
>
> Your response to this email with your approval to proceed will
> serve as confirmation correspondence for our records.
>
> We appreciate your help.
>
> Thanks and Merry Christmas to the Mendoza family.
>
>
>
> Dick
>
>
>
> Dick Johnson
> SEMS Inc.
> Phone 225-924-2002
> Fax 225-924-2004
> Cell 225-953-8527
> E Mail: djohnson@semsinc.net
>
>
>
>

--

Shuttleworth, Kelli

From: Oubre, Mike
Sent: Tuesday, January 02, 2007 10:14 AM
To: Romero, Kenneth; Hebert, Mike; Shuttleworth, Kelli; edwin.akujobi@la.gov
Subject: FW: 7700 Earhart
Attachments: 7700 Earhart Response Plan (Final).doc

Michael T. Oubre, REM
Client Program Manager
Shaw Environmental & Infrastructure, Inc.
4171 Essen Lane, 6th Floor
Baton Rouge, LA 70809
Phone (225) 987-7341
Fax (225) 987-3316
Cell (225) 252-2618
www.shawgrp.com

From: Fisher, Larry [mailto:lfisher@gpworldwide.com]
Sent: Tue 1/2/2007 10:07 AM
To: Oubre, Mike
Cc: jwsneed@cityofno.com; Hebert, Mike; Romero, Kenneth
Subject: RE: 7700 Earhart

All, Here is the final EOC 7700 Earhart Plan. The Original document is signed by the Director and in my possession at the EOC in City Hall.

Ken Fisher

Operations Section Chief

No sir. I will follow up with. The director and get it to you.

Sent from my BlackBerry Wireless Handheld

-----Original Message-----
From: Oubre, Mike <Mike.Oubre@shawgrp.com>
To: Fisher, Larry
CC: jwsneed@cityofno.com <jwsneed@cityofno.com>; Hebert, Mike <mike.hebert@shawgrp.com>; Romero, Kenneth <Kenneth.Romero@shawgrp.com>
Sent: Wed Dec 27 16:42:33 2006
Subject: RE: 7700 Earhart

Larry thanks for the quick response. Is there something I should do or someone I should contact to prevent this from falling through the cracks and ensure we get the document in time?

Michael T. Oubre, REM
Client Program Manager
Shaw Environmental & Infrastructure, Inc.
4171 Essen Lane, 6th Floor
Baton Rouge, LA 70809
Phone (225) 987-7341
Fax (225) 987-3316
Cell (225) 252-2618
www.shawgrp.com

From: Fisher, Larry [mailto:lfisher@gpworldwide.com]
Sent: Wed 12/27/2006 3:40 PM
To: Oubre, Mike
Cc: jwsneed@cityofno.com
Subject: RE: 7700 Earhart

Hello Mike,

The document is complete and I will discuss with the OEP Director. Unfortunately, my project has ended effective 12/29/06. We are doing turn over at this time with the City of our services.

Ken Fisher

Larry do we have a final document yet? We plan to begin remedial activities after the New Year's holiday and need to have this document in our hands as well as those of the LDEQ before beginning. Please let me know where this stands. Thank you.

Michael T. Oubre, REM
Client Program Manager
Shaw Environmental & Infrastructure, Inc.
4171 Essen Lane, 6th Floor
Baton Rouge, LA 70809
Phone (225) 987-7341
Fax (225) 987-3316
Cell (225) 252-2618
www.shawgrp.com

From: Fisher, Larry [mailto:lfisher@gpworldwide.com]
Sent: Fri 12/15/2006 9:12 AM
To: Oubre, Mike; Bowden, Jay
Cc: Hebert, Mike; Romero, Kenneth
Subject: RE: 7700 Earhart

It is complete Mike. Just waiting on the OEP directors approval, but it is ready right now.

From: Oubre, Mike [mailto:Mike.Oubre@shawgrp.com]
Sent: Fri 12/15/2006 8:42 AM
To: Fisher, Larry
Cc: Hebert, Mike; Romero, Kenneth
Subject: RE: 7700 Earhart

Larry any updates on getting the final document issued?

Michael T. Oubre, REM
Client Program Manager
Shaw Environmental & Infrastructure, Inc.
4171 Essen Lane, 6th Floor
Baton Rouge, LA 70809
Phone (225) 987-7341
Fax (225) 987-3316
Cell (225) 252-2618
www.shawgrp.com

From: Fisher, Larry [mailto:lfisher@gpworldwide.com]
Sent: Tue 12/5/2006 9:18 AM
To: Oubre, Mike
Subject: Re: 7700 Earhart

Got it Thanks

Sent from my BlackBerry Wireless Handheld

-----Original Message-----
From: Oubre, Mike <Mike.Oubre@shawgrp.com>
To: Fisher, Larry
CC: Hebert, Mike <mike.hebert@shawgrp.com>; Romero, Kenneth <Kenneth.Romero@shawgrp.com>; Shuttleworth, Kelli <Kelli.Shuttleworth@shawgrp.com>; Domangue, Seth <seth.domangue@shawgrp.com>
Sent: Tue Dec 05 10:13:26 2006
Subject: RE: 7700 Earhart

504-861-0574 - Shaw

504-861-1373 - LDEQ

Michael T. Oubre, REM
Client Program Manager
Shaw Environmental & Infrastructure, Inc.
4171 Essen Lane, 6th Floor
Baton Rouge, LA 70809
Phone (225) 987-7341
Fax (225) 987-3316
Cell (225) 252-2618
www.shawgrp.com

From: Fisher, Larry [mailto:lfisher@gpworldwide.com]
Sent: Tue 12/5/2006 9:06 AM
To: Oubre, Mike
Cc: Hebert, Mike; Romero, Kenneth; Shuttleworth, Kelli; Domangue, Seth
Subject: RE: 7700 Earhart

Almost...is there a Land Line Telephone number located on the site?

From: Oubre, Mike [mailto:Mike.Oubre@shawgrp.com]
Sent: Tue 12/5/2006 8:24 AM
To: Fisher, Larry
Cc: Hebert, Mike; Romero, Kenneth; Shuttleworth, Kelli; Domangue, Seth
Subject: RE: 7700 Earhart

Larry any updates on the distribution of the final document?

Michael T. Oubre, REM
Client Program Manager
Shaw Environmental & Infrastructure, Inc.
4171 Essen Lane, 6th Floor
Baton Rouge, LA 70809
Phone (225) 987-7341
Fax (225) 987-3316
Cell (225) 252-2618
www.shawgrp.com

From: Fisher, Larry [mailto:lfisher@gpworldwide.com]
Sent: Tue 11/21/2006 2:15 PM
To: Oubre, Mike
Cc: Hebert, Mike; Romero, Kenneth; Shuttleworth, Kelli; Domangue, Seth
Subject: RE: 7700 Earhart

Thank you Mike. I will finish this up tomorrow and get the final out following LtCol Sneed's approval.

Ken Fisher
OEP

From: Oubre, Mike [mailto:Mike.Oubre@shawgrp.com]
Sent: Tue 11/21/2006 2:03 PM
To: Fisher, Larry
Cc: Hebert, Mike; Romero, Kenneth; Shuttleworth, Kelli; Domangue, Seth
Subject: RE: 7700 Earhart

Larry attached is the document you previously forwarded to me after Shaw's review and comments have been incorporated. Thank you for allowing us the opportunity to participate in the generation of this document. If you would be so kind as to send us a final version we would be most appreciative. Thanks again.

Michael T. Oubre, REM
Client Program Manager
Shaw Environmental & Infrastructure, Inc.
4171 Essen Lane, 6th Floor
Baton Rouge, LA 70809
Phone (225) 987-7341
Fax (225) 987-3316
Cell (225) 252-2618
www.shawgrp.com

From: Fisher, Larry [mailto:lfisher@gpworldwide.com]
Sent: Thu 11/9/2006 10:34 AM
To: jwsneed@cityofno.com; Matt Kallmyer; Oubre, Mike
Cc: sfarias@cityofno.com
Subject: 7700 Earhart

All,
Here is the EOC 1st Draft on the demolition project at 7700 Earhart. Please review and respond with comments or concurrence.
Thank You
Ken Fisher
OEP

****Internet Email Confidentiality Footer****

Privileged/Confidential Information may be contained in this message. If you are not the addressee indicated in this message (or responsible for delivery of the message to such person), you may not copy or deliverthis message to anyone. In such case, you should destroy this messageand notify the sender by reply email. Please advise immediately if you or your employer do not consent to Internet email for messages of this kind. Opinions, conclusions and other information in this message that do not relate to the official business of The Shaw Group Inc. or its subsidiaries shall be understood as neither given nor endorsed by it.

The Shaw Group Inc.
http://www.shawgrp.com

7700 Earhart Blvd
HazMat Site Cleanup Response Plan

Situation:

The Louisiana Department of Environmental Quality (LDEQ) is overseeing the clean-up of the former Thompson-Hayward Chemical Company (THCC) site located at 7700 Earhart Boulevard, New Orleans, LA. The site dating back to 1931, was formally used for the formulation, warehousing, and distribution of pesticide products, soda ash material, and dry cleaning fluids. All industrial/commercial activities ended at the site in 1988. Detailed information about the remedial activities, etc. can be found on the LDEQ web site at: http://www.deq.louisiana.gov/portal/Default.aspx?tabid=2584.

The general timetable for work is:

- Early October, site prep;
- Mid October - December – structure demolition;
- December – April – Subsurface remedial activities;
- Work hours are to be restricted to 7:00 am -6:00 pm.

Shaw Environmental & Infrastructure, Inc. (Shaw) will be providing on-site environmental monitoring and documentation.

Chemicals of concern in the soil include (there are no indications in the documentation of chemicals in buried containers, however there may be pools of chemicals trapped underground):

- Perchloroethylene;
- 2,4 – D;
- Dimethylamine;
- Parathion.

Site General Info:

- Approximately 2.7 acres;
- Contains one structure which is to be demolished;
- Contains contaminated soil covered by asphalt pavement;
- Surrounded by a chain link fence with mesh limiting visibility into the site;
- A site security guard is stationed at the main gate on Burdette Street;
- Soil remediation may extend in excess of 10 feet deep.

Purpose:

While this is a private worksite with hazardous waste personnel and equipment on site, it is the duty of the City of New Orleans to provide for the protection of persons in the area around the site in the event of a release of dangerous chemicals into the air or water. This

plan is written as an adjunct to the documents previously mentioned on the LDEQ web site and will be used by the City public safety personnel in the event a response is needed.

Concept of the Operation:

As previously stated, this is a private clean-up operation with environmental monitoring being conducted by Shaw. The City's responsibilities include public protective measures (shelter-in-place and/or evacuation), as well as traffic control and access control in the event of a significant chemical release. The following is the emergency plan taken directly from the Shaw document:

An Air Monitoring Plan has been approved by the LDEQ to monitor perimeter concentration levels. If there is a failure in the procedures and controls presented in the Air Monitoring Plan the following plan will be implemented to protect, notify, and evacuate the surrounding community. The means of determining if a situation requires emergency action and the procedures to carry out in the event of an emergency are detailed in this response.

Selection of the appropriate health-based protective level was based on a review of available public exposure guidelines, described in Attachment C, and consideration of site-related constituent concentrations. Because perchloroethylene (tetrachloroethylene) is the constituent found most frequently and at the highest concentrations on-site and, in addition, has the lowest public exposure guideline levels, the AEGL-1 for this constituent was selected as the level of concern (LOC) upon which to base public notification and protection procedures. The AEGL-1 level is lower than the ERPG-1 level for PCE. In addition, AEGL levels are applicable to the general population, including infants and children, and other individuals who may be susceptible. The AEGL-1 for perchloroethylene is 35 ppm for durations of 10 minutes to 8 hours.

For site air monitoring purposes, total VOC monitoring will be performed and results will be conservatively assumed to be entirely PCE unless compound-specific information can be obtained. If total VOC monitoring indicates levels of 35 ppm that are sustained for 60 minutes and compound-specific information cannot be obtained, then the public will be notified to shelter-in-place until such time as the VOC level decreases to less than 35 ppm and that lower level is sustained for 60 minutes. If after 4 hours of sheltering-in-place the VOC concentration remains at 35 ppm or if at any time during sheltering-in-place the VOC concentration continues to rise and sustains 75 ppm for one hour, the public will be notified to prepare for evacuation and evacuation procedures will be implemented. The upper level of 75 ppm was selected as the action level for evacuation because it is less than the AEGL-2 levels for PCE and the AEGL-1,

Before work begins, the 24-hour hotline will be equipped with the capacity to record an automated message that will allow residents to call and check the status of an emergency situation. If an emergency of the above stated magnitude exists and the notification and evacuation plan is enacted, the automated message shall be updated hourly to inform residents of the status of the emergency. If the emergency no longer poses any threat, the automated message will be updated accordingly.

Special Needs

Within two blocks of the site (450 feet), there is a complex operated by the Catholic Diocese which contains a nursing home (Chateau de Notre Dame, housing for the nuns, a Seminary with dorms, and Mary St. Dominican School. Given the nature of these facilities, special attention would be needed both for sheltering in place and if an evacuation were to be required. In addition, the residents of the nursing home would present a more sensitive population in regards to health effects.

Shelter

In the event an evacuation is necessary, the New Orleans Recreation Dept. facility at St Bernard Recreation Center, 1500 Lafreniere St. (70122), will be utilized as a shelter. Shelter operations will be conducted by the American Red Cross, as specified in Annex 6 (ESF 6) in the Comprehensive Emergency Management Plan (CEMP).

In the highly unlikely event the release could affect the Chateau de Notre Dame nursing home at 2832 Burdette Street, the nursing home has internal plans for in-place sheltering as well as evacuation plans. In addition to emergency power and food for sheltering-in-place, they have Memorandums of Understanding (MOUs) for transportation and housing in the event they have to evacuate.

Notifications and Response Actions

Level I: If VOC levels exceed 35 ppm – this will be an alert notification only and no actions will be taken beyond Shaw passing on the information to the project's Office of Emergency Preparedness contact, Soraya Flores-Arias, who will notify the New Orleans Fire Dept. Hazardous Materials Team, the New Orleans Police Dept. and Emergency Medical Services. The New Orleans Fire Dept. Hazardous Materials Team may however send representatives to assess the situation if they deem appropriate.

Level II: If VOC levels exceed 35 ppm for one hour – again notifications will be made to the above, as well as the Arch Diocese – at this level New Orleans Public Safety will respond. The New Orleans Fire Dept. will establish a joint command with Shaw or their representatives; the New Orleans Police Dept. will verify the door to door notifications of the potentially affected residences and ascertain if they need assistance. They also will secure the perimeter as necessary.

Emergency Medical Services will alert the hospital(s) and liaison with the Arch Diocese and with the unified command. Based on the recommendations from the unified command, the New Orleans Recreation Dept. and the Regional Transit Authority may be placed on stand-by in the event an evacuation is anticipated.

Level III: If VOC levels remain over 35 ppm for over 4 hours or exceed 75 ppm for one hour, or if the levels continue to rise greater than 75 ppm, evacuation may be ordered. This notification will be made from the unified command. At this level all parties will be notified and the Emergency Operations Center will be partially activated with representatives from those organizations reporting. Also note that the LDEQ mandated that if a shelter-in-place is required on a hot and humid day, the shelter in-place time will only be one (1) hour before an evacuation is required.

Direction and Control:

Notifications from Shaw: The Office of Emergency Preparedness director will serve as the coordinator between the City of New Orleans and Shaw, and should be notified of any unusual event. In the event of fire, injury or other emergency, call 911 first, then The Office of Emergency Preparedness.

In the event this plan is activated, the New Orleans Fire Dept. Hazardous Materials Team will send personnel to liaison with the on-scene personnel and assess the situation. If necessary they will establish a unified command and provide support to the Shaw staff until the immediate danger has been mitigated.

Emergency Contacts:

Shaw (On-Site)		504-861-0574	
LDEQ		504-861-1373	
Shaw Environmental & Infrastructure, Inc.	Michael T. Oubre	504-861-0574	Mike.Oubre@shawgrp.com
New Orleans Fire Dept.	Bruce Martin	504-329-1522	bmartin@cityofno.com
Emergency Medical Services	Cedric Palmisano	504-671-3969	cpalmisano@cityofno.com
LA Dept of Health & Hospitals	Cynthia Matherne	504-214-1059	
New Orleans Police Dept.	Chief Marlon Defillo Sgt Aaron Blackwell	504-416-3325 504-228-3845	madefillo@cityofno.com ajblackwell@cityofno.com
Office of Emergency Preparedness Director	Jerry Sneed	504-628-9035	jwsneed@cityofno.com
Office of Emergency Preparedness Deputy Director	Matt Kallmyer		mkallmyer@cityofno.com
Emergency Operations Center Coordinator	Ken Fisher	870-329-0270	lfisher@gpworldwide.com
Office of Emergency Preparedness	Jay Bowden	615-354-4054	jbowden@gpworldwide.com

Operations			
Office of Emergency Preparedness Logistics	Jeffrey Merryman	863-860-1917	jemerryman@cityofno.com
Office of Emergency Preparedness Executive Assistant	Soraya Flores-Arias	504-416-7752	sfarias@cityofno.com
Catholic Diocese (Chateau de Notre Dame & Campus)	S. Harry Cooper	504-866-2741 Notre Dame 504-347-0777 Wynhoven	hcooper@archdioces-no.org
American Red Cross	Bill Salmeron Brooke Tranchina Main Chapter Phone	504-915-8229 504-915-8333 504-620-3105	bsalmeron@arcno.org
Lafayette Elementary School	Principle	504-862-5730	
ESF 6	Thelma French	504-228-4348	thelma_french@nops.k12.la.us
Regional Transit Authority ESF 1	Gerald Guter James Tillie	504-390-3643 504-908-3727	jtillie@norta.com
New Orleans Recreation Dept.	Larry Barabino Mr. Dexter	504-382-3902 504-382-3902	
Unisys	Walt Burns	303-263-9681	Walt.burns@unisys.com
MOT/ Emergency Operations Center	Carlos Muniz	504-485-1451	cmuniz@cityofno.com

Communications: Handheld Midland GXT661 radios will be utilized on-site by Shaw.

The New Orleans Fire Dept. assigns a tactical channel (typically Fireground 6) at the time of the incident based on the location and any simultaneous events.

Public Information Hotline: THAN and the LDEQ have established a hotline for residents to call for updated information. That number is (504) 861-1373.

Service and Support:

As previously stated, the American Red Cross will provide the required resources to manage and operate the shelter. Transportation assistance will be provided by the Regional Transit Authority with security provided by the New Orleans Police Dept. The New Orleans Recreation Dept. is only to provide access to the facility.

In the event additional resources are needed, the Office of Emergency Preparedness will be the primary contact for additional logistics or other support from the City.

LtCol Jerry W. Sneed

Director Office of Emergency Preparedness

BEST COPY OF THE NEXT 2 PAGES

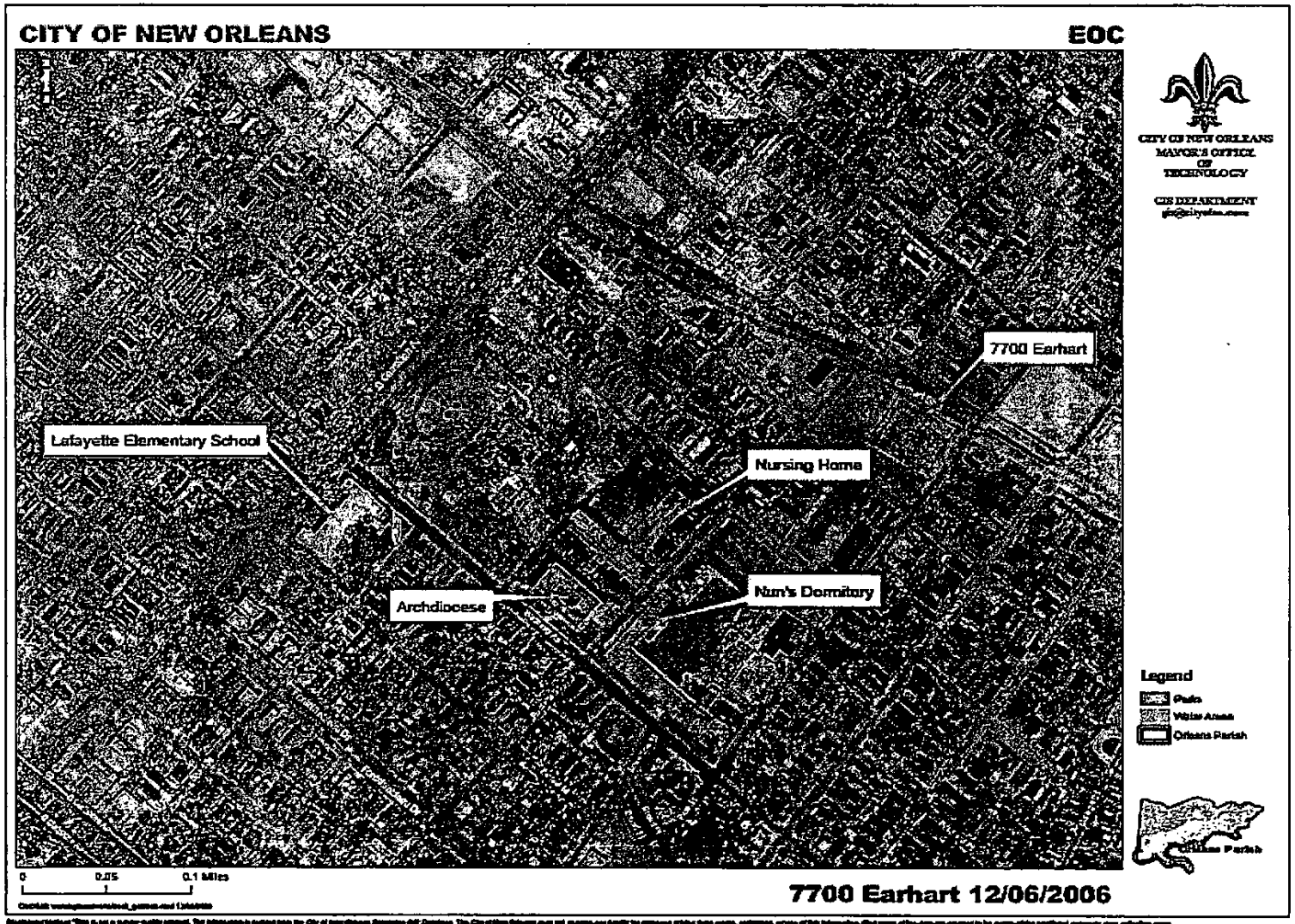
CITY OF NEW ORLEANS
EOC
7700 Earhart
Lafayette Elementary School
Nursing Home
Nun's Dormitory
Archdiocese
CITY OF NEW ORLEANS
MAYOR'S OFFICE
OF
TECHNOLOGY
GIS DEPARTMENT
Legend
Parks
Water Areas
Orleans Parish
0
0.05
0.1 Miles
7700 Earhart 12/06/2006

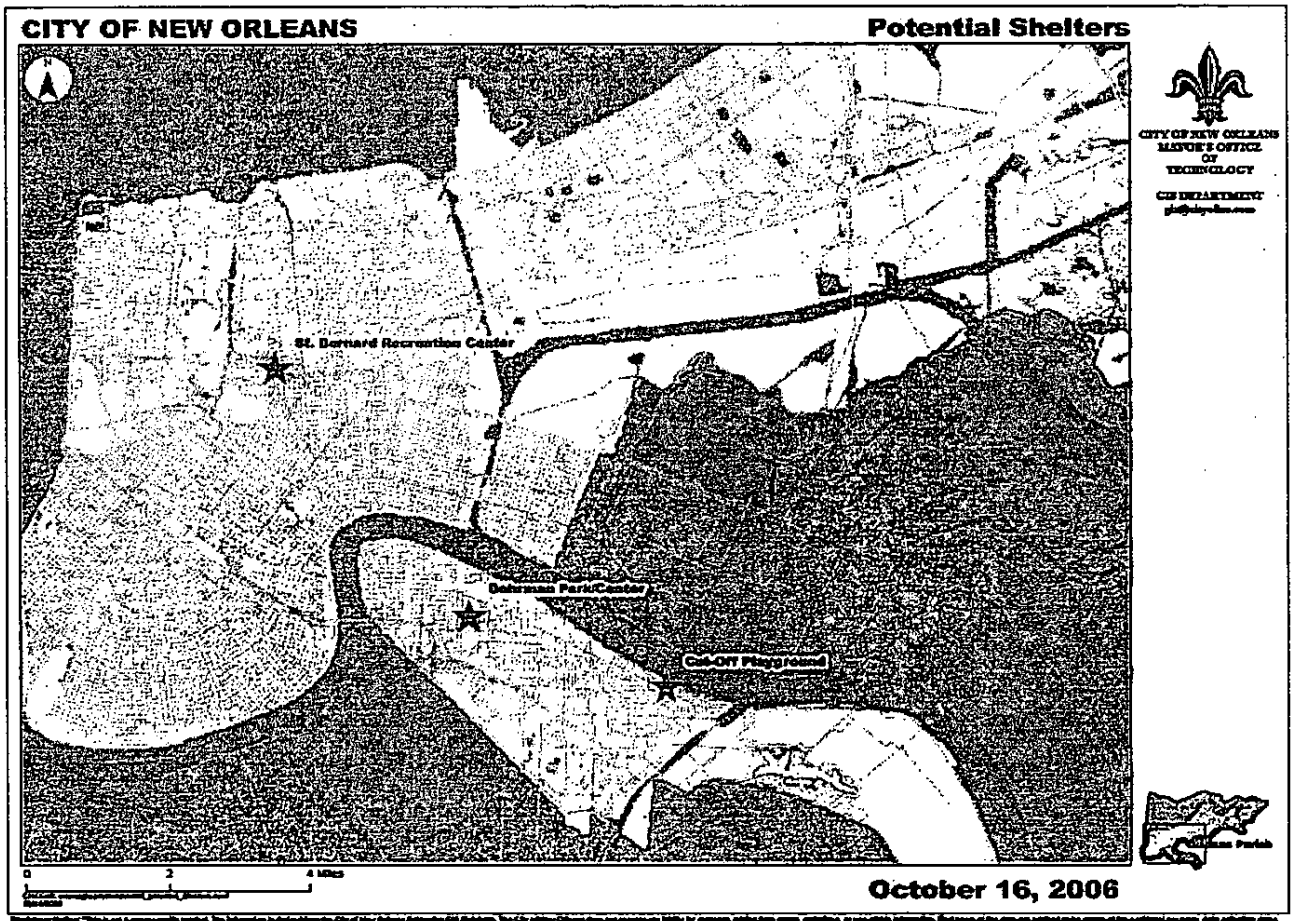
CITY OF NEW ORLEANS
Potential Shelters
St. Bernard Recreation Center
Dohrman Park/Center
Cut-Off Playground
CITY OF NEW ORLEANS
MAYOR'S OFFICE
OF
TECHNOLOGY
GIS DEPARTMENT
0
2
4 Miles
October 16, 2006

Shaw Environmental & Infrastructure, Inc.
4171 Essen Lane
Baton Rouge, LA
225 932-2500
FAX: 225-987-7300

Shaw™ Shaw Environmental & Infrastructure, Inc.

December 22, 2006 Project No.: 123926

Mr. Edwin Akujobi
Remediation Services Division
Department of Environmental Quality
P. O. Box 82178
Baton Rouge, LA 70884-2282

RE: Variance to the Remedial Design Work Plan
7700 Earhart Boulevard Facility
New Orleans, Louisiana
Agency Interest Number 1275

Dear Mr. Akujobi:

In follow up to the various discussions we have had with you regarding the specification for the above project, we offer the following summary:

- Usage of the field preservative method for soil sampling activities as a substitution for Encore Samplers, which were specified in the Work Plan. As stated in the Work Plan, EPA Method 5035 will still be utilized for analysis.

- Performance of backfill compaction conducted by ensuring that compaction equipment makes a sufficient number of passes over the impacted areas. The technical specification for site restoration (Appendix C-11) specifies that the geotechnical test ASTM D-2922 be conducted to validate that soils are sufficiently compacted. Shaw is requesting that this requirement be discarded. The compaction equipment being utilized and the experienced personnel on-site will be able to ensure that soils are sufficiently compacted.

As discussed, we will proceed with the above variances to the specifications. Should you have any question or concerns please contact me at (225) 987-7427.

Sincerely,
Shaw Environmental & Infrastructure, Inc.

Mike Hebert
Project Manager

cc: Mr. Jack Cleary – THAN (1 copies)
Project Files – (2 copies)

Appendix D
Particulate Air Monitoring Results

INDUSTRIAL CLEANUP, INC.

P.O. Box 866 Garyville, LA 70051

PH: 800-436-0883/985-535-3174 FX: 985-535-3262

Calibration and Dust Monitor Readings			
Date	Time	Reading (mg/m^3)	Notes
TLV = 3 mg/m^3			
11/3/2006	7:05	Calibration	Zero instrument to atmosphere
	7:15	0.021	
	7:50	0.037	
	8:25	0.011	
	9:00	0.067	
	9:30	0.013	
	10:00	0.014	
	11:00	0.01	
	12:00	0.02	
	13:00	0.019	
	14:00	0.029	
	15:00	0.042	
11/4/2006	6:45	Calibration	Zero instrument to atmosphere
	7:15	0.018	
	8:15	0.125	
	9:15	0.029	
	10:15	0.021	
	11:00	0.028	
	12:15	0.027	
	13:15	0.038	
11/6/2006	8:00	Calibration	Zero instrument to atmosphere
	9:00	0.067	
	10:00	0.04	
	11:00	0.037	
	12:00	0.031	
	13:00	0.056	
	14:00	0.044	
	15:00	0.038	
11/7/2006	8:00	Calibration	Zero instrument to atmosphere
	9:00	0.041	
	10:00	0.031	
	11:00	0.038	
	12:00	0.037	
	13:00	0.046	
	14:00	0.051	
	15:00	0.061	
11/8/2006	7:00	Calibration	Zero instrument to atmosphere
	8:00	0.076	
	9:00	0.069	

INDUSTRIAL CLEANUP, INC.

P.O. Box 866 Garyville, LA 70051

PH: 800-436-0883/985-535-3174 FX: 985-535-3262

Calibration and Dust Monitor Readings			
Date	**Time**	**Reading (mg/m^3)**	***Notes***
TLV = 3 mg/m^3			
	10:00	0.059	
	11:00	0.042	
	12:00	0.056	
	13:00	0.059	
	14:00	0.063	
	15:00	0.062	
11/9/2006	7:05	Calibration	Zero instrument to atmosphere
	8:00	0.014	
	9:00	0.059	
	10:00	0.049	
	11:00	0.044	
	12:00	0.034	
	13:00	0.025	
	14:00	0.034	
	15:00	0.039	
11/10/2006	6:45	Calibration	Zero instrument to atmosphere
	8:00	0.022	
	9:00	0.025	
	10:00	0.02	
	11:00	0.04	
	12:00	0.013	
	13:00	0.019	
	14:00	0.041	
	15:00	0.038	
11/13/2006	7:15	Calibration	Zero instrument to atmosphere
	8:00	0.045	
	9:00	0.068	
	10:00	0.145	
	11:00	0.101	
	12:00	0.089	
	13:00	0.062	
	14:00	0.047	
11/14/2006	7:15	Calibration	Zero instrument to atmosphere
	7:50	0.025	
	8:25	0.041	
	9:00	0.011	
	9:30	0.059	

INDUSTRIAL CLEANUP, INC.

P.O. Box 866 Garyville, LA 70051

PH: 800-436-0883/985-535-3174 FX: 985-535-3262

Calibration and Dust Monitor Readings			
Date	**Time**	**Reading (mg/m^3)**	**Notes**
TLV = 3 mg/m^3			
	10:00	0.011	
	11:00	0.02	
	12:00	0.01	
	13:00	0.02	
	14:00	0.022	
	15:00	0.025	
11/16/2006	6:45	Calibration	Zero instrument to atmosphere
	7:15	0.015	
	8:15	0.125	
	9:15	0.031	
	10:15	0.021	
	11:00	0.021	
	12:15	0.027	
	13:15	0.041	
11/17/2006	8:00	Calibration	Zero instrument to atmosphere
	9:00	0.068	
	10:00	0.041	
	11:00	0.04	
	12:00	0.029	
	13:00	0.055	
	14:00	0.043	
	15:00	0.043	
11/18/2006	8:00	Calibration	Zero instrument to atmosphere
	9:00	0.021	
	10:00	0.028	
	11:00	0.059	
	12:00	0.063	
	13:00	0.067	
	14:00	0.013	
	15:00	0.068	
11/20/2006	7:00	Calibration	Zero instrument to atmosphere
	8:00	0.039	
	9:00	0.011	
	10:00	0.019	
	11:00	0.042	
	12:00	0.022	
	13:00	0.046	

INDUSTRIAL CLEANUP, INC.

P.O. Box 866 Garyville, LA 70051

PH: 800-436-0883/985-535-3174 FX: 985-535-3262

Calibration and Dust Monitor Readings			
Date	**Time**	**Reading (mg/m^3)**	**Notes**
TLV = 3 mg/m^3			
	14:00	0.062	
	15:00	0.028	

Location: 7700 Earhart Boulevard
New Orleans, Louisiana

mg/m^3 = milligrams per cubic meter
TLV = Threshold Limit Value
TLV derived from the 2007 American Conference of Governmental Industrial Hygienists Threshold Limit Values for Chemical Substance and Physical Agents.
Measurements collected using TSI Model 8520 DustTrak Aerosol Monitor

Appendix E
LDOTD Plugging and Abandonment Forms

Cut on dotted line before submitting this form to the LA Dept of Transportation and Development.

PLEASE PRINT IN INK OR TYPE WHEN COMPLETING THIS FORM

LOUISIANA DEPARTMENT OF TRANSPORTATION AND DEVELOPMENT
WATER RESOURCES SECTION
WATER WELL PLUGGING AND ABANDONMENT FORM (DOTD-GW-2)

MAIL ORIGINAL TO
Department of
Transportation and Development
Attn: Chief - Water Resources Section
P.O. BOX 94245
Baton Rouge, LA 70804-9245
(225) 379-1434

1. *WELL OWNER: (if different from owner when drilled, note in item 5)*
Harcros Chemicals Inc. (C/O Mr. Cavanaugh)
ADDRESS: P.O. Box 700, Hightstown, NJ 08520
OWNERS WELL NUMBER (if any) MW-12I

2. *LOCATION OF WELL: Parish:* Orleans, *Well is near,* Earhart Blvd.
Approximately 0.02 miles from Corner of Pine and Colapissa
(Crossroads, Town, City, Railroad, Any Landmark, etc.)
Please see attached drawings.
(Please draw sketch on back of Original)

3. WELL INFO: Casing material Steel, Diameter of casing 2 in., Depth of well 28 ft., Date drilled 12/22/92 by (give name of water well contractor who installed well or hole): Eustis

4. Describe in detail how well or hole was plugged: (materials used, amount of casing and/or screen removed, or left in hole, etc.) With LDEQ's approval of 3/29/05 dated workplan, the well was p&a'd in place. Attempt was made to pull well casing. Approx 5 gal of 13.8 lb/gal cement/bentonite grout mixture was tremied from the bottom up.

5. REMARKS: DOTD # 5885Z

I certify that this work was done and completed in accordance with Rules and Regulations of the State on 7/25, 200 5 by (name and no. of contractor) Professional Technical Support Services, Inc. WWC- 394
Authorized Signature
Date: 7/26/05

OFFICE USE ONLY

State	Parish	Local Well No.	Identification Number	Section	Township	Range	Quad. No.
		-5885Z	0				

(REV. 6/92)

Contractor

Cut on dotted line before submitting this form to the LA Dept of Transportation and Development.

PLEASE PRINT IN INK OR TYPE WHEN COMPLETING THIS FORM

LOUISIANA DEPARTMENT OF TRANSPORTATION AND DEVELOPMENT
WATER RESOURCES SECTION
WATER WELL PLUGGING AND ABANDONMENT FORM (DOTD-GW-2)

MAIL ORIGINAL TO
Department of Transportation and Development
Attn: Chief - Water Resources Section
P.O. BOX 94245
Baton Rouge, LA 70804-9245
(225) 379-1434

1. WELL OWNER: (If different from owner when drilled, note in Item 5) _____
Thompson - Hayward, (C/O Mr. Cavanaugh)
ADDRESS: P.O. Box 700, Hightstown, NJ 08520
OWNERS WELL NUMBER (if any) MW-1S

2. LOCATION OF WELL: Parish: Orleans, Well is near, Earhart Blvd.
Approximately 0.02 miles from Earhart Blvd and Pine Street
(Crossroads, Town, City, Railroad, Any Landmark, etc.)
Please see attached drawings.
(Please draw sketch on back of Original)

3. WELL INFO: Casing material _____, Diameter of casing 2 in., Depth of well 8 ft., Date drilled 2/88 by (give name of water well contractor who installed well or hole): Eustis

4. Describe in detail how well or hole was plugged: (materials used, amount of casing and/or screen removed, or left in hole, etc.) With LDEQ's approval of 3/29/05 dated workplan, the well was grouted in place. An attempt to pull the well was made. Approx 6 gal of 13.8 lb/gal cement/bentonite grout mixture was tremied from the bottom up.

5. REMARKS: DOTD # 6255Z

I certify that this work was done and completed in accordance with Rules and Regulations of the State on 12/7, 2006 by (name and no. of contractor) Professional Technical Support Services, Inc. WWC- 384
Authorized Signature _____ Date: 12.15.06

State	Parish	Local Well No.	Identification Number	OFFICE USE ONLY	Section	Township	Range	Quad. No.
		-5255Z	0					

(REV. 6/92)

Contractor

Cut on dotted line before submitting this form to the LA Dept of Transportation and Development.

PLEASE PRINT IN INK OR TYPE WHEN COMPLETING THIS FORM

LOUISIANA DEPARTMENT OF TRANSPORTATION AND DEVELOPMENT
WATER RESOURCES SECTION
WATER WELL PLUGGING AND ABANDONMENT FORM (DOTD-GW-2)

MAIL ORIGINAL TO
Department of Transportation and Development
Attn: Chief - Water Resources Section
P.O. BOX 94245
Baton Rouge, LA 70804-9245
(225) 379-1434

1. WELL OWNER: (If different from owner when drilled, note in item 5)
Thompson - Hayward. (C/O Mr. Cavanaugh)
ADDRESS: P.O. Box 700, Hightstown, NJ 08520
OWNERS WELL NUMBER (If any) MW-11

2. LOCATION OF WELL: Parish: Orleans, Well is near, Earhart Blvd.
Approximately 0.02 miles from Earhart Blvd and Pine Street
(Crossroads, Town, City, Railroad, Any Landmark, etc.)
Please see attached drawings.
(Please draw sketch on back of Original)

3. WELL INFO: Casing material _____, Diameter of casing 2 in., Depth of well 29 ft., Date drilled 4/88 by (give name of water well contractor who installed well or hole): Eustis

4. Describe in detail how well or hole was plugged: (materials used, amount of casing and/or screen removed, or left in hole, etc.) With LDEQ's approval of 3/29/06 dated workplan, the well was grouted in place. An attempt to pull the well was made. Approx 6 gal of 13.8 lb/gal cement/bentonite grout mixture was tremied from the bottom up.

5. REMARKS: DOTD # 8254Z

I certify that this work was done and completed in accordance with Rules and Regulations of the State on 12/7, 2006 by (name and no. of contractor) Professional Technical Support Services, Inc. WWC- 394
Authorized Signature _____ Date: 12-15-06

OFFICE USE ONLY

State	Parish	Local Well No.	Identification Number	Section	Township	Range	Quad. No.
		-5254Z	0				

(REV. 6/92)

Contractor

Cut on dotted line before submitting this form to the LA Dept of Transportation and Development.

PLEASE PRINT IN INK OR TYPE WHEN COMPLETING THIS FORM

LOUISIANA DEPARTMENT OF TRANSPORTATION AND DEVELOPMENT
WATER RESOURCES SECTION
WATER WELL PLUGGING AND ABANDONMENT FORM (DOTD-GW-2)

MAIL ORIGINAL TO
Department of Transportation and Development
Attn: Chief - Water Resources Section
P.O. BOX 94245
Baton Rouge, LA 70804-9245
(225) 379-1434

1. WELL OWNER: (If different from owner when drilled, note in item 5) _____
Thompson-Hayward (C/O Mr. Cavanaugh)
ADDRESS: P.O. Box 700, Hightstown, NJ 08520
OWNERS WELL NUMBER (if any) MW-2S

2. LOCATION OF WELL: Parish: Orleans, Well is near, Earhart Blvd.
Approximately 0.02 miles from Earhart Blvd and Pine Street
(Crossroads, Town, City, Railroad, Any Landmark, etc.)
Please see attached drawings.
(Please draw sketch on back of Original)

3. WELL INFO: Casing material _____, Diameter of casing 2 in., Depth of well 8 ft., Date drilled 3/88 by (give name of water well contractor who installed well or hole): Eustis

4. Describe in detail how well or hole was plugged: (materials used, amount of casing and/or screen removed, or left in hole, etc.) With LDEQ's approval of 3/28/06 dated workplan, the well was pulled and the remaining boring was grouted with approx 6 gal of 13.8 lb/gal cement/bentonite grout mixture and was tremied from the bottom up.

5. REMARKS: DOTD # 5257Z

I certify that this work was done and completed in accordance with Rules and Regulations of the State on 12/7, 2006 by (name and no. of contractor) Professional Technical Support Services, Inc. WWC- 394
Authorized Signature _____ Date: 12-15-06

OFFICE USE ONLY

State	Parish	Local Well No.	Identification Number	Section	Township	Range	Quad. No.
		-5257Z	0				

(REV. 6/92)

Contractor

Cut on dotted line before submitting this form to the LA Dept of Transportation and Development.

PLEASE PRINT IN INK OR TYPE WHEN COMPLETING THIS FORM

LOUISIANA DEPARTMENT OF TRANSPORTATION AND DEVELOPMENT
WATER RESOURCES SECTION
WATER WELL PLUGGING AND ABANDONMENT FORM (DOTD-GW-2)

MAIL ORIGINAL TO
Department of Transportation and Development
Attn: Chief - Water Resources Section
P.O. BOX 94245
Baton Rouge, LA 70804-9245
(225) 379-1434

1. WELL OWNER: (if different from owner when drilled, note in item 5)
Thompson-Hayward (C/O Mr. Cavanaugh)
ADDRESS: P.O. Box 700, Highstown, NJ 08520
OWNERS WELL NUMBER (if any) MW-2I

2. LOCATION OF WELL: Parish: Orleans, Well is near, Earhart Blvd.
Approximately 0.02 miles from Earhart Blvd and Pine Street
(Crossroads, Town, City, Railroad, Any Landmark, etc.)
Please see attached drawings.
(Please draw sketch on back of Original)

3. WELL INFO: Casing material SS, Diameter of casing 2 in., Depth of well 28 ft., Date drilled 3/88 by (give name of water well contractor who installed well or hole): Eustis

4. Describe in detail how well or hole was plugged: (materials used, amount of casing and/or screen removed, or left in hole, etc.) With LDEQ's approval of 3/29/05 dated workplan, the well was grouted in place with approx 6 gal of 13.8 lb/gal cement/bentonite grout mixture and was tremied from the bottom up.

5. REMARKS: DOTD # 5256Z

I certify that this work was done and completed in accordance with Rules and Regulations of the State on 12/7, 200 6 by (name and no. of contractor) Professional Technical Support Services, Inc. WWC- 384
Authorized Signature [signature] Date: 12-15-06

State	Parish	Local Well No.	Identification Number	OFFICE USE ONLY	Section	Township	Range	Quad. No.
		-5256Z	0					

(REV. 6/92)

Contractor

Cut on dotted line before submitting this form to the LA Dept of Transportation and Development.

PLEASE PRINT IN INK OR TYPE WHEN COMPLETING THIS FORM

LOUISIANA DEPARTMENT OF TRANSPORTATION AND DEVELOPMENT
WATER RESOURCES SECTION
WATER WELL PLUGGING AND ABANDONMENT FORM (DOTD-GW-2)

MAIL ORIGINAL TO
Department of Transportation and Development
Attn: Chief - Water Resources Section
P.O. BOX 94245
Baton Rouge, LA 70804-9245
(225) 379-1434

1. WELL OWNER: (if different from owner when drilled, note in Item 5)
Harcros Chemicals (C/O Mr. Cavanaugh)
ADDRESS: P.O. Box 700, Hightstown, NJ 08520
OWNERS WELL NUMBER (if any) MW-3SR

2. LOCATION OF WELL: Parish: Orleans, Well is near, Earhart Blvd.
Approximately 0.02 miles from Earhart Blvd and Pine Street
(Crossroads, Town, City, Railroad, Any Landmark, etc.)
Please see attached drawings.
(Please draw sketch on back of Original)

3. WELL INFO: Casing material _____, Diameter of casing 2 in., Depth of well 13 ft., Date drilled 2/93 by (give name of water well contractor who installed well or hole): Eustis

4. Describe in detail how well or hole was plugged: (materials used, amount of casing and/or screen removed, or left in hole, etc.) With LDEQ's approval of 3/29/06 dated workplan, the well was pulled and the remaining boring was grouted with approx 6 gal of 13.8 lb/gal cement/bentonite grout mixture and was tremied from the bottom up.

5. REMARKS: DOTD # 6886Z

I certify that this work was done and completed in accordance with Rules and Regulations of the State on 12/7, 2006 by (name and no. of contractor) Professional Technical Support Services, Inc. WWC- 394
Authorized Signature [signature] Date: 12-13-06

State	Parish	Local Well No.	Identification Number	OFFICE USE ONLY Section	Township	Range	Quad. No.
		-5886Z	0				

(REV. 6/92)

Contractor

Cut on dotted line before submitting this form to the LA Dept of Transportation and Development.

PLEASE PRINT IN INK OR TYPE WHEN COMPLETING THIS FORM

LOUISIANA DEPARTMENT OF TRANSPORTATION AND DEVELOPMENT
WATER RESOURCES SECTION
WATER WELL PLUGGING AND ABANDONMENT FORM (DOTD-GW-2)

MAIL ORIGINAL TO
Department of Transportation and Development
Attn: Chief - Water Resources Section
P.O. BOX 94245
Baton Rouge, LA 70804-9245
(225) 379-1434

1. WELL OWNER: (If different from owner when drilled, note in Item 5)
Harcros Chemicals (C/O Mr. Cavanaugh)
ADDRESS: P.O. Box 760, Hightstown, NJ 08520
OWNERS WELL NUMBER (If any) MW-4SR

2. LOCATION OF WELL: Parish: Orleans, Well is near, Earhart Blvd.
Approximately 0.02 miles from Earhart Blvd and Pine Street
(Crossroads, Town, City, Railroad, Any Landmark, etc.)
Please see attached drawings.
(Please draw sketch on back of Original)

3. WELL INFO: Casing material _____, Diameter of casing 2 in., Depth of well 13 ft., Date drilled 2/93 by (give name of water well contractor who installed well or hole): Eustis

4. Describe in detail how well or hole was plugged: (materials used, amount of casing and/or screen removed, or left in hole, etc.) With LDEQ's approval of 3/29/06 dated workplan, the well was pulled and the remaining boring was grouted with approx 6 gal of 13.8 lb/gal cement/bentonite grout mixture and was trenied from the bottom up.

5. REMARKS: DOTD # 68872

I certify that this work was done and completed in accordance with Rules and Regulations of the State on 12/7, 2006 by (name and no. of contractor) Professional Technical Support Services, Inc. WWC- 384
Authorized Signature [signature] Date: 12.15.06

State	Parish	Local Well No.	Identification Number	OFFICE USE ONLY	Section	Township	Range	Quad. No.
		-5687Z	0					

(REV. 6/92)

Contractor

Cu[illegible] dotted line before submitting this form to the LA Dept of Tra[illegible]rtation and Development.

PLEASE PRINT IN INK OR TYPE WHEN COMPLETING THIS FORM

LOUISIANA DEPARTMENT OF TRANSPORTATION AND DEVELOPMENT
WATER RESOURCES SECTION
WATER WELL PLUGGING AND ABANDONMENT FORM (DOTD-GW-2)

MAIL ORIGINAL TO
Department of Transportation and Development
Attn: Chief - Water Resources Section
P.O. BOX 94245
Baton Rouge, LA 70804-9245
(225) 379-1434

1. WELL OWNER: (if different from owner when drilled, note in item 5)
Thompson-Hayward (C/O Mr. Cavanaugh)
ADDRESS: P.O. Box 700, Hightstown, NJ 08520
OWNERS WELL NUMBER (if any) MW-5S

2. LOCATION OF WELL: Parish: Orleans, Well is near, Earhart Blvd.
Approximately 0.02 miles from Earhart Blvd and Pine Street
(Crossroads, Town, City, Railroad, Any Landmark, etc.)
Please see attached drawings.
(Please draw sketch on back of Original)

3. WELL INFO: Casing material _____, Diameter of casing 2 in., Depth of well 8 ft., Date drilled 3/88 by (give name of water well contractor who installed well or hole): Eustis

4. Describe in detail how well or hole was plugged: (materials used, amount of casing and /or screen removed, or left in hole, etc.) Well material was removed and approx 10x10 ft area with a depth of 9.5 ft-bgs of surrounding soil was excavated. The excavation was backfilled with clean fill material.

5. REMARKS: DOTD # 5261Z

I certify that this work was done and completed in accordance with Rules and Regulations of the State on 6/27, 2007 by (name and no. of contractor) Professional Technical Support Services, Inc. WWC- 394
Authorized Signature [signature] Date: 6/28/07

State	Parish	Local Well No.	Identification Number	OFFICE USE ONLY Section	Township	Range	Quad. No.
		- 5 2 6 1 Z	0				

(REV. 6/92)

Contractor

Cut on dotted line before submitting this form to the LA Dept of Transportation and Development.

PLEASE PRINT IN INK OR TYPE WHEN COMPLETING THIS FORM

LOUISIANA DEPARTMENT OF TRANSPORTATION AND DEVELOPMENT
WATER RESOURCES SECTION
WATER WELL PLUGGING AND ABANDONMENT FORM (DOTD-GW-2)

MAIL ORIGINAL TO:
Department of Transportation and Development
Attn: Chief - Water Resources Section
P.O. BOX 94245
Baton Rouge, LA 70804-9245
(225) 379-1434

1. WELL OWNER: (If different from owner when drilled, note in item 5) _____
Hercros Chemicals Inc. (C/O Mr. Cavanaugh)
ADDRESS: P.O. Box 700, Hightstown, NJ 08520
OWNERS WELL NUMBER (if any) MW-102S

2. LOCATION OF WELL: Parish: Orleans, Well is near, Earhart Blvd.
Approximately 0.02 miles from Earhart Blvd and Pine Street
(Crossroads, Town, City, Railroad, Any Landmark, etc.)
Please see attached drawings.
(Please draw sketch on back of Original)

3. WELL INFO: Casing material _____, Diameter of casing 2 in.,
Depth of well 13 ft., Date drilled 2/93 by (give name of water well contractor who installed well or hole): Eustis

4. Describe in detail how well or hole was plugged: (material's used, amount of casing and/or screen removed, or left in hole, etc.) With LDEQ's approval of 3/29/06 dated workplan, the well was pulled and grouted. Approx 3 gal of 13.8 lb/gal cement/bentonite grout mixture was tremied from the bottom up.

5. REMARKS: DOTD # 5888Z

I certify that this work was done and completed in accordance with Rules and Regulations of the State on 12/7, 2006 by (name and no. of contractor) Professional Technical Support Services, Inc. WWC- 384
Authorized Signature [signature] Date: 12-15-06

State	Parish	Local Well No.	Identification Number	OFFICE USE ONLY	Section	Township	Range	Quad. No.
		-5888Z	0					

(REV. 6/92)

Contractor

Cut on dotted line before submitting this form to the LA Dept of Transportation and Development.

PLEASE PRINT IN INK OR TYPE WHEN COMPLETING THIS FORM

LOUISIANA DEPARTMENT OF TRANSPORTATION AND DEVELOPMENT
WATER RESOURCES SECTION
WATER WELL PLUGGING AND ABANDONMENT FORM (DOTD-GW-2)

MAIL ORIGINAL TO
Department of
Transportation and Development
Attn: Chief - Water Resources Section
P.O. BOX 94245
Baton Rouge, LA 70804-9245
(225) 379-1434

1. WELL OWNER: (if different from owner when drilled, note in Item 5)
Harcros Chemicals (C/O Mr. Cavanaugh)
ADDRESS: P.O. Box 700, Hightstown, NJ 08520
OWNERS WELL NUMBER (if any) MW-103-S

2. LOCATION OF WELL: Parish Orleans, Well is near, Earhart Blvd.
Approximately 0.02 miles from Earhart Blvd and Pine Street
(Crossroads, Town, City, Railroad, Any Landmark, etc.)
Please see attached drawings.
(Please draw sketch on back of Original)

3. WELL INFO: Casing material _____, Diameter of casing 2 in.,
Depth of well 13 ft., Date drilled 2/93 by (give name of water well contractor who installed well or hole): Eustis

4. Describe in detail how well or hole was plugged: (materials used, amount of casing and/or screen removed, or left in hole, etc.) With LDEQ's approval of 3/29/06 dated workplan, the well was pulled and the remaining boring was grouted with approx 6 gal of 13.8 lb/gal cement/bentonite grout mixture and was tremied from the bottom up.

5. REMARKS: DOTD # 6889Z

I certify that this work was done and completed in accordance with Rules and Regulations of the State on 12/7, 200 6 by (name and no. of contractor) Professional Technical Support Services, Inc. WWC- 394
Authorized Signature [signature] Date: 12.15.06

State	Parish	Local Well No.	Identification Number	OFFICE USE ONLY	Section	Township	Range	Quad. No.
		-5889Z	0					

(REV. 6/92)

Contractor

Cut on dotted line before submitting this form to the LA Dept of Transportation and Development.

PLEASE PRINT IN INK OR TYPE WHEN COMPLETING THIS FORM

LOUISIANA DEPARTMENT OF TRANSPORTATION AND DEVELOPMENT
WATER RESOURCES SECTION
WATER WELL PLUGGING AND ABANDONMENT FORM (DOTD-GW-2)

MAIL ORIGINAL TO
Department of Transportation and Development
Attn: Chief - Water Resources Section
P.O. BOX 94245
Baton Rouge, LA 70804-9245
(225) 379-1434

1. WELL OWNER: (If different from owner when drilled, note in item 5)
Harcros Chemicals Inc. (C/O Mr. Cavanaugh)
ADDRESS: P.O. Box 760, Hightstown, NJ 08520
OWNERS WELL NUMBER (If any) MW-P12

2. LOCATION OF WELL: Parish: Orleans, Well is near, Earhart Blvd.
Approximately 0.0 miles from
(Crossroads, Town, City, Railroad, Any Landmark, etc.)
Corner of Burdette St and Earhart Blvd.
Please see attached drawings.
(Please draw sketch on back of Original)

3. WELL INFO: Casing material PVC, Diameter of casing 1 in.,
Depth of well 10 ft., Date drilled 11/2/89 by (give name of water well contractor who installed well or hole): Eustis

4. Describe in detail how well or hole was plugged: (materials used, amount of casing and/or screen removed, or left in hole, etc.) With LDEQ's approval of 3/29/05 dated workplan, the well was p&a'd in place. Attempt was made to pull well casing. Approx 1 gal of 13.8 lb/gal cement/bentonite grout mixture was tremied from the bottom up.

5. REMARKS: DOTD # 54862

I certify that this work was done and completed in accordance with Rules and Regulations of the State on 7/19, 2005 by (name and no. of contractor) Professional Technical Support Services, Inc. WWC- 394
Authorized Signature Date: 7/26/05

State	Parish	Local Well No.	Identification Number	OFFICE USE ONLY	Section	Township	Range	Quad. No.
		-54862	0					

(REV. 6/92)

Contractor

Cut on dotted line before submitting this form to the LA Dept of Transportation and Development.

PLEASE PRINT IN INK OR TYPE WHEN COMPLETING THIS FORM

LOUISIANA DEPARTMENT OF TRANSPORTATION AND DEVELOPMENT
WATER RESOURCES SECTION
WATER WELL PLUGGING AND ABANDONMENT FORM (DOTD-GW-2)

MAIL ORIGINAL TO
Department of Transportation and Development
Attn: Chief - Water Resources Section
P.O. BOX 94245
Baton Rouge, LA 70804-9245
(225) 379-1434

1. WELL OWNER: (If different from owner when drilled, note in Item 5)
Harcros Chemicals Inc. (C/O Mr. Cavanaugh)
ADDRESS: P.O. Box 708, Highlstown, NJ 08520
OWNERS WELL NUMBER (If any) MW-12D

2. LOCATION OF WELL: Parish: Orleans, Well is near, Earhart Blvd.
Approximately 0.02 miles from Corner of Pine and Colapissa
(Crossroads, Town, City, Railroad, Any Landmark, etc.)

Please see attached drawings.
(Please draw sketch on back of Original)

3. WELL INFO: Casing material Steel, Diameter of casing 2 in., Depth of well 63 ft., Date drilled 1/7/93 by (give name of water well contractor who installed well or hole): Eustis

4. Describe in detail how well or hole was plugged: (materials used, amount of casing and/or screen removed, or left in hole, etc.) With LDEQ's approval of 3/29/05 dated workplan, the well was p&a'd in place. Attempt was made to pull well casing. Approx 11 gal of 13.8 lb/gal cement/bentonite grout mixture was tremied from the bottom up.

5. REMARKS: DOTD # 5886Z

I certify that this work was done and completed in accordance with Rules and Regulations of the State on 7/18, 2005 by (name and no. of contractor) Professional Technical Support Services, Inc. WWC- 394
Authorized Signature [signature] Date: 7/21/05

State	Parish	Local Well No.	Identification Number	OFFICE USE ONLY	Section	Township	Range	Quad. No.
		-5886Z	0					

(REV. 6/92)

Contractor

Cut on dotted line before submitting this form to the LA Dept of Transportation and Development.

PLEASE PRINT IN INK OR TYPE WHEN COMPLETING THIS FORM

LOUISIANA DEPARTMENT OF TRANSPORTATION AND DEVELOPMENT
WATER RESOURCES SECTION
WATER WELL PLUGGING AND ABANDONMENT FORM (DOTD-GW-2)

MAIL ORIGINAL TO
Department of
Transportation and Development
Attn: Chief - Water Resources Section
P.O. BOX 94245
Baton Rouge, LA 70804-9245
(225) 379-1434

1. WELL OWNER: (If different from owner when drilled, note in Item 5)
Harcros Chemicals Inc. (C/O Mr. Cavanaugh)
ADDRESS: P.O. Box 700, Hightstown, NJ 08520
OWNERS WELL NUMBER (if any) MW-P6

2. LOCATION OF WELL: Parish: Orleans, Well is near, Earhart Blvd.
Approximately 0.92 miles from Earhart Blvd & Pine St
(Crossroads, Town, City, Railroad, Any Landmark, etc.)

Please see attached drawings.
(Please draw sketch on back of Original)

3. WELL INFO: Casing material PVC, Diameter of casing 1 in., Depth of well 8 ft., Date drilled 11/12/89 by (give name of water well contractor who installed well or hole): Eustis

4. Describe in detail how well or hole was plugged: (materials used, amount of casing and/or screen removed, or left in hole, etc.) With LDEQ's approval of 3/29/05 dated workplan, the well was p&a'd in place. Attempt was made to pull well casing. Approx 1 gal of 13.8 lb/gal cement/bentonite grout mixture was tremied from the bottom up.

5. REMARKS: DOTD # 5486Z

I certify that this work was done and completed in accordance with Rules and Regulations of the State on 7/19, 2005 by (name and no. of contractor) Professional Technical Support Services, Inc. WWC- 394
Authorized Signature
Date: 7/21/05

State	Parish	Local Well No.	Identification Number	OFFICE USE ONLY	Section	Township	Range	Quad. No.
		-5480Z	0					

(REV. 6/92)

Contractor

Cut on dotted line before submitting this form to the LA Dept of Transportation and Development.

PLEASE PRINT IN INK OR TYPE WHEN COMPLETING THIS FORM

LOUISIANA DEPARTMENT OF TRANSPORTATION AND DEVELOPMENT
WATER RESOURCES SECTION
WATER WELL PLUGGING AND ABANDONMENT FORM (DOTD-GW-2)

MAIL ORIGINAL TO
Department of Transportation and Development
Attn: Chief - Water Resources Section
P.O. BOX 94245
Baton Rouge, LA 70804-9245
(225) 379-1331

1. WELL OWNER: (if different from owner when drilled, note in Item 5)
Harcros Chemicals Inc. (C/O Mr. Cavanaugh)
ADDRESS: P.O. Box 700, Hightstown, NJ 08520
OWNERS WELL NUMBER (if any) MW-6I

2. LOCATION OF WELL: Parish: Orleans, Well is near, Earhart Blvd.
Approximately 0.02 miles from Earhart Blvd and Pine Street
(Crossroads, Town, City, Railroad, Any Landmark, etc.)
Please see attached drawings.
(Please draw sketch on back of Original)

3. WELL INFO: Casing material Steel, Diameter of casing 2 in., Depth of well 29 ft., Date drilled 11/17/89 by (give name of water well contractor who installed well or hole): Eustis

4. Describe in detail how well or hole was plugged: (materials used, amount of casing and/or screen removed, or left in hole, etc.) With LDEQ's approval of 3/29/05 dated workplan, the well was p&a'd in place. Attempt was made to pull well casing. Approx 5 gal of 13.8 lb/gal cement/bentonite grout mixture was tremied from the bottom up.

5. REMARKS: DOTD # 5-479Z

I certify that this work was done and completed in accordance with Rules and Regulations of the State on 7/18, 2005 by (name and no. of contractor) Professional Technical Support Services, Inc. WWC- 394
Authorized Signature [signature] Date: 7/26/05

State	Parish	Local Well No.	Identification Number	OFFICE USE ONLY	Section	Township	Range	Quad. No.
		-5479Z	0					

(REV. 6/92)

Contractor

Cut on dotted line before submitting this form to the LA Dept of Transportation and Development.

PLEASE PRINT IN INK OR TYPE WHEN COMPLETING THIS FORM

LOUISIANA DEPARTMENT OF TRANSPORTATION AND DEVELOPMENT
WATER RESOURCES SECTION
WATER WELL PLUGGING AND ABANDONMENT FORM (DOTD-GW-2)

MAIL ORIGINAL TO
Department of Transportation and Development
Attn Chief - Water Resources Section
P.O. BOX 94245
Baton Rouge, LA 70804-9245
(225) 379-1434

1. WELL OWNER: (if different from owner when drilled, note in Item 5) _____
Harcros Chemicals Inc. (C/O Mr. Cavanaugh)
ADDRESS: P.O. Box 700, Hightstown, NJ 08520
OWNERS WELL NUMBER (if any) MW-60

2. LOCATION OF WELL: Parish: Orleans, Well is near, Earhart Blvd.
Approximately 0.02 miles from Earhart Blvd and Pine Street
(Crossroads, Town, City, Railroad, Any Landmark, etc.)
Please see attached drawings.
(Please draw sketch on back of Original)

3. WELL INFO: Casing material Steel, Diameter of casing 2 in., Depth of well 58 ft., Date drilled 11/14/89 by (give name of water well contractor who installed well or hole): Eustis

4. Describe in detail how well or hole was plugged: (materials used, amount of casing and/or screen removed, or left in hole, etc.) With LDEQ's approval of 3/29/05 dated workplan, the well was p&a'd in place. Attempt was made to pull well casing. Approx 10 gal of 13.8 lb/gal cement/bentonite grout mixture was tremied from the bottom up.

5. REMARKS: DOTD # 5478Z

I certify that this work was done and completed in accordance with Rules and Regulations of the State on 7/18, 2005 by (name and no. of contractor) Professional Technical Support Services, Inc. WWC- 394
Authorized Signature [signature] Date: 7/11/05

State	Parish	Local Well No.	Identification Number	OFFICE USE ONLY	Section	Township	Range	Quad. No.
		-5478Z	0					

(REV. 8/92)

Contractor

Cut on dotted line before submitting this form to the LA Dept of Transportation and Development.

PLEASE PRINT IN INK OR TYPE WHEN COMPLETING THIS FORM

LOUISIANA DEPARTMENT OF TRANSPORTATION AND DEVELOPMENT
WATER RESOURCES SECTION
WATER WELL PLUGGING AND ABANDONMENT FORM (DOTD-GW-2)

MAIL ORIGINAL TO:
Department of Transportation and Development
Attn: Chief - Water Resources Section
P.O. BOX 94245
Baton Rouge, LA 70804-9245
(225) 379-1434

1. WELL OWNER: (If different from owner when drilled, note in Item 5) _____
Harcros Chemicals Inc. (C/O Mr. Cavanaugh)
ADDRESS: P.O. Box 700, Hightstown, NJ 08520
OWNERS WELL NUMBER (If any) MW-P7

2. LOCATION OF WELL: Parish: Orleans, Well is near, Earhart Blvd.
Approximately 0.0 miles from Earhart Blvd & Pine St
(Crossroads, Town, City, Railroad, Any Landmark, etc.)
Please see attached drawings.
(Please draw sketch on back of Original)

3. WELL INFO: Casing material PVC, Diameter of casing 1 in., Depth of well 8 ft., Date drilled 11/12/89 by (give name of water well contractor who installed well or hole): Eustis

4. Describe in detail how well or hole was plugged: (materials used, amount of casing and/or screen removed, or left in hole, etc.) With LDEQ's approval of 3/29/05 dated workplan, the well was p&a'd in place. Attempt was made to pull well casing. Approx 1 gal of 13.8 lb/gal cement/bentonite grout mixture was tremied from the bottom up.

5. REMARKS: DOTD # 5481Z

I certify that this work was done and completed in accordance with Rules and Regulations of the State on 7/19, 2005 by (name and no. of contractor) Professional Technical Support Services, Inc. WWC- 394
Authorized Signature _____ Date: 7/22/05

State	Parish	Local Well No.	Identification Number	OFFICE USE ONLY	Section	Township	Range	Quad. No.
		-5481Z	0					

(REV. 6/92)

Contractor

Cut on dotted line before submitting this form to the LA Dept of Transportation and Development.

PLEASE PRINT IN INK OR TYPE WHEN COMPLETING THIS FORM

LOUISIANA DEPARTMENT OF TRANSPORTATION AND DEVELOPMENT
WATER RESOURCES SECTION
WATER WELL PLUGGING AND ABANDONMENT FORM (DOTD-GW-2)

MAIL ORIGINAL TO
Department of
Transportation and Development
Attn: Chief - Water Resources Section
P.O. BOX 94245
Baton Rouge, LA 70804-9245
(225) 379-1234

1. WELL OWNER: (If different from owner when drilled, note in item 5)
Harcros Chemicals Inc. (C/O Mr. Cavanaugh)
ADDRESS: P.O. Box 790, Hightstown, NJ 08520
OWNERS WELL NUMBER (if any) MW-7I

2. LOCATION OF WELL: Parish: Orleans, Well is near, Earhart Blvd.
Approximately 0.0 miles from Earhart Blvd and Pine Street
(Crossroads, Town, City, Railroad, Any Landmark, etc.)
Please see attached drawings.
(Please draw sketch on back of Original)

3. WELL INFO: Casing material Steel, Diameter of casing 2 in.,
Depth of well 28 ft., Date drilled 11/19/89 by (give name of water well contractor who installed well or hole): Eustis

4. Describe in detail how well or hole was plugged: (materials used, amount of casing and/or screen removed, or left in hole, etc.) With LDEQ's approval of 3/29/05 dated workplan, the well was p&a'd in place. Attempt was made to pull well casing. Approx 5 gal of 13.8 lb/gal cement/bentonite grout mixture was tremied from the bottom up.

5. REMARKS: DOTD # 5473Z

I certify that this work was done and completed in accordance with Rules and Regulations of the State on 7/20, 2005 by (name and no. of contractor) Professional Technical Support Services, Inc. WWC- 394
Authorized Signature [signature] Date: 7/26/05

State	Parish	Local Well No.	Identification Number	Section	Township	Range	Quad. No.
		-5473Z	0				

OFFICE USE ONLY

(REV. 6/92)

Contractor

Cut on dotted line before submitting this form to the LA Dept of Transportation and Development.

PLEASE PRINT IN INK OR TYPE WHEN COMPLETING THIS FORM

LOUISIANA DEPARTMENT OF TRANSPORTATION AND DEVELOPMENT
WATER RESOURCES SECTION
WATER WELL PLUGGING AND ABANDONMENT FORM (DOTD-GW-2)

MAIL ORIGINAL TO
Department of
Transportation and Development
Attn: Chief - Water Resources Section
P.O. BOX 94245
Baton Rouge, LA 70804-9245
(225) 379-1434

1. WELL OWNER: (If different from owner when drilled, note in Item 5)
Harcros Chemicals Inc. (C/O Mr. Cavanaugh)
ADDRESS: P.O. Box 700, Hightstown, NJ 08520
OWNERS WELL NUMBER (If any) MW-7D

2. LOCATION OF WELL: Parish: Orleans, Well is near, Earhart Blvd.
Approximately 0.0 miles from Earhart Blvd and Pine Street
(Crossroads, Town, City, Railroad, Any Landmark, etc.)
Please see attached drawings.
(Please draw sketch on back of Original)

3. WELL INFO: Casing material Steel, Diameter of casing 2 in.,
Depth of well 58 ft., Date drilled 11/21/89 by (give name of water well contractor who installed well or hole): Eustis

4. Describe in detail how well or hole was plugged: (materials used, amount of casing and/or screen removed, or left in hole, etc.) With LDEQ's approval of 3/29/05 dated workplan, the well was p&a'd in place. Attempt was made to pull well casing. Approx 10 gal of 13.8 lb/gal cement/bentonite grout mixture was tremied from the bottom up.

5. REMARKS: DOTD # 5473Z

I certify that this work was done and completed in accordance with Rules and Regulations of the State on 7/19, 2005 by (name and no. of contractor) Professional Technical Support Services, Inc. WWC- 394
Authorized Signature
Date: 7/26/05

State	Parish	Local Well No.	Identification Number	OFFICE USE ONLY	Section	Township	Range	Quad. No.
		-5473Z	0					

(REV. 6/92)

Contractor

Cut on dotted line before submitting this form to the LA Dept of Transportation and Development.

PLEASE PRINT IN INK OR TYPE WHEN COMPLETING THIS FORM

LOUISIANA DEPARTMENT OF TRANSPORTATION AND DEVELOPMENT
WATER RESOURCES SECTION
WATER WELL PLUGGING AND ABANDONMENT FORM (DOTD-GW-2)

MAIL ORIGINAL TO:
Department of Transportation and Development
Attn: Chief - Water Resources Section
P.O. BOX 94245
Baton Rouge, LA 70804-9245
(225) 379-1434

1. WELL OWNER: (If different from owner when drilled, note in item 5) _____
Harcros Chemicals Inc. (C/O Mr. Cavanaugh)
ADDRESS: P.O. Box 700, Hightstown, NJ 08520
OWNERS WELL NUMBER (If any) MW-11I

2. LOCATION OF WELL: Parish: Orleans, Well is near, Earhart Blvd.
Approximately 0.015 miles from Earhart Blvd and Pine St
(Crossroads, Town, City, Railroad, Any Landmark, etc.)
Please see attached drawings.
(Please draw sketch on back of Original)

3. WELL INFO: Casing material Steel, Diameter of casing 2 in., Depth of well 28 ft., Date drilled 12/15/92 by (give name of water well contractor who installed well or hole): Eustis

4. Describe in detail how well or hole was plugged: (materials used, amount of casing and/or screen removed, or left in hole, etc.) With LDEQ's approval of 3/29/05 dated workplan, the well was p&a'd in place. Attempt was made to pull well casing. Approx 5 gal of 13.8 lb/gal cement/bentonite grout mixture was tremied from the bottom up.

5. REMARKS: DOTD # 5883Z

I certify that this work was done and completed in accordance with Rules and Regulations of the State on 7/25, 2005 by (name and no. of contractor) Professional Technical Support Services, Inc. WWC- 394
Authorized Signature [signature] Date: 7/26/05

State	Parish	Local Well No.	Identification Number	OFFICE USE ONLY	Section	Township	Range	Quad. No.
		-5883Z	0					

(REV. 6/92)

Contractor

Cut on dotted line before submitting this form to the LA Dept of Transportation and Development.

PLEASE PRINT IN INK OR TYPE WHEN COMPLETING THIS FORM

LOUISIANA DEPARTMENT OF TRANSPORTATION AND DEVELOPMENT
WATER RESOURCES SECTION
WATER WELL PLUGGING AND ABANDONMENT FORM (DOTD-GW-2)

MAIL ORIGINAL TO
Department of Transportation and Development
Attn: Chief - Water Resources Section
P.O. BOX 94245
Baton Rouge, LA 70804-9245
(225) 379-1434

1. WELL OWNER: (If different from owner when drilled, note in Item 5) Harcros Chemicals Inc. (C/O Mr. Cavanaugh)
ADDRESS: P.O. Box 700, Hightstown, NJ 08520
OWNERS WELL NUMBER (If any) MW-PB

2. LOCATION OF WELL: Parish: Orleans, Well is near, Earhart Blvd.
Approximately 0.01 miles from Pine St & Colapissa
(Crossroads, Town, City, Railroad, Any Landmark, etc.)
Please see attached drawings.
(Please draw sketch on back of Original)

3. WELL INFO: Casing material PVC, Diameter of casing 1 in., Depth of well 10 ft., Date drilled 11/02/89 by (give name of water well contractor who installed well or hole): Eustis

4. Describe in detail how well or hole was plugged: (materials used, amount of casing and/or screen removed, or left in hole, etc.) With LDEQ's approval of 3/28/05 dated workplan, the well was p&a'd in place. Attempt was made to pull well casing. Approx 1 gal of 13.8 lb/gal cement/bentonite grout mixture was tremied from the bottom up.

5. REMARKS: DOTD # 54322

I certify that this work was done and completed in accordance with Rules and Regulations of the State on 7/25, 2005 by (name and no. of contractor) Professional Technical Support Services, Inc. WWC- 334
Authorized Signature [signature] Date: 7/26/05

State	Parish	Local Well No.	Identification Number	OFFICE USE ONLY Section	Township	Range	Quad. No.
		-54822	0				

(REV. 6/92)

Contractor

Cut on dotted line before submitting this form to the LA Dept of Transportation and Development.

PLEASE PRINT IN *INK OR TYPE* WHEN COMPLETING THIS FORM

LOUISIANA DEPARTMENT OF TRANSPORTATION AND DEVELOPMENT
WATER RESOURCES SECTION
WATER WELL PLUGGING AND ABANDONMENT FORM (DOTD-GW-2)

MAIL ORIGINAL TO
Department of
Transportation and Development
Attn Chief - Water Resources Section
P.O. BOX 94245
Baton Rouge, LA 70804-9245
(225) 379-1434

1. WELL OWNER: (if different from owner when drilled, note in Item 5)
Harcros Chemicals Inc. (C/O Mr. Cavanaugh)
ADDRESS: P.O. Box 700, Hightstown, NJ 08520
OWNERS WELL NUMBER (if any) MW-8I

2. LOCATION OF WELL: Parish: Orleans, Well is near, Earhart Blvd.
Approximately 0.01 miles from Pine Street and Colapissa St.
(Crossroads, Town, City, Railroad, Any Landmark, etc.)
Please see attached drawings.
(Please draw sketch on back of Original)

3. WELL INFO: Casing material Steel, Diameter of casing 2 in.,
Depth of well 28 ft., Date drilled 11/10/89 by (give name of water well contractor who installed well or hole): Eustis

4. Describe in detail how well or hole was plugged: (materials used, amount of casing and/or screen removed, or left in hole, etc.) With LDEQ's approval of 3/29/05 dated workplan, the well was p&a'd in place. Attempt was made to pull well casing. Approx 8 gal of 13.8 lb/gal cement/bentonite grout mixture was tremied from the bottom up.

5. REMARKS: DOTD # 5475Z

I certify that this work was done and completed in accordance with Rules and Regulations of the State on 7/25, 2005 by (name and no. of contractor) Professional Technical Support Services, Inc. WWC- 394
Authorized Signature [signature] Date: 7/26/05

State	Parish	Local Well No.	Identification Number	OFFICE USE ONLY	Section	Township	Range	Quad. No.
		-5475Z	0					

(REV. 6/92)

Contractor

Cut on dotted line before submitting this form to the LA Dept of Transportation and Development.

PLEASE PRINT IN INK OR TYPE WHEN COMPLETING THIS FORM

LOUISIANA DEPARTMENT OF TRANSPORTATION AND DEVELOPMENT
WATER RESOURCES SECTION
WATER WELL PLUGGING AND ABANDONMENT FORM (DOTD-GW-2)

MAIL ORIGINAL TO:
Department of Transportation and Development
Attn Chief - Water Resources Section
P.O. BOX 94245
Baton Rouge, LA 70804-9245
(225) 379-1434

1. WELL OWNER: (If different from owner when drilled, note in Item 5) _____
Harcros Chemicals Inc. (C/O Mr. Cavanaugh)
ADDRESS: P.O. Box 700, Hightstown, NJ 08520
OWNERS WELL NUMBER (If any) MW-8D

2. LOCATION OF WELL: Parish: Orleans, Well is near, Earhart Blvd.
Approximately 0.01 miles from Pine Street and Colapissa St.
(Crossroads, Town, City, Railroad, Any Landmark, etc.)
Please see attached drawings.
(Please draw sketch on back of Original)

3. WELL INFO: Casing material Steel, Diameter of casing 2 in.,
Depth of well 58 ft., Date drilled 11/08/89 by (give name of water well contractor who installed well or hole): Eustis

4. Describe in detail how well or hole was plugged: (materials used, amount of casing and/or screen removed, or left in hole, etc.) With LDEQ's approval of 3/29/05 dated workplan, the well was p&a'd in place. Attempt was made to pull well casing. Approx 10 gal of 13.8 lb/gal cement/bentonite grout mixture was tremied from the bottom up.

5. REMARKS: DOTD # 5474Z

I certify that this work was done and completed in accordance with Rules and Regulations of the State on 7/25, 2005 by (name and no. of contractor) Professional Technical Support Services, Inc. WWC- 394
Authorized Signature [signature] Date: 7/26/05

State	Parish	Local Well No.	Identification Number	OFFICE USE ONLY	Section	Township	Range	Quad. No.
		-5474Z	0					

(REV. 6/92)

Contractor

Cut on dotted line before submitting this form to the LA Dept of Transportation and Development.

PLEASE PRINT IN INK OR TYPE WHEN COMPLETING THIS FORM

LOUISIANA DEPARTMENT OF TRANSPORTATION AND DEVELOPMENT
WATER RESOURCES SECTION
WATER WELL PLUGGING AND ABANDONMENT FORM (DOTD-GW-2)

MAIL ORIGINAL TO:
Department of Transportation and Development
Attn: Chief - Water Resources Section
P.O. BOX 94245
Baton Rouge, LA 70804-9245
(225) 379-1134

1. WELL OWNER: (if different from owner when drilled, note in Item 5) Harcros Chemicals Inc. (C/O Mr. Cavanaugh)
ADDRESS: P.O. Box 700, Hightstown, NJ 08520
OWNERS WELL NUMBER (if any) MW-P13

2. LOCATION OF WELL: Parish: Orleans, Well is near, Earhart Blvd.
Approximately 0.0 miles from
(Crossroads, Town, City, Railroad, Any Landmark, etc.)
Corner of Colapissa & Pine Streets.
Please see attached drawings.
(Please draw sketch on back of Original)

3. WELL INFO: Casing material PVC, Diameter of casing 1 in., Depth of well 10 ft., Date drilled 11/1/89 by (give name of water well contractor who installed well or hole): Eustis

4. Describe in detail how well or hole was plugged: (materials used, amount of casing and/or screen removed, or left in hole, etc.) With LDEQ's approval of 3/29/95 dated workplan, the well was p&a'd in place. Attempt was made to pull well casing. Approx 1 gal of 13.8 lb/gal cement/bentonite grout mixture was tremied from the bottom up.

5. REMARKS: DOTD # 5487Z

I certify that this work was done and completed in accordance with Rules and Regulations of the State on 7/22, 2005 by (name and no. of contractor) Professional Technical Support Services, Inc. WWC- 334
Authorized Signature [signature] Date: 7/22/05

State	Parish	Local Well No.	Identification Number	OFFICE USE ONLY	Section	Township	Range	Quad. No.
		-5487Z	0					

(REV. 6/92)

Contractor

Cut on dotted line before submitting this form to the LA Dept of Transportation and Development.

PLEASE PRINT IN INK OR TYPE WHEN COMPLETING THIS FORM

LOUISIANA DEPARTMENT OF TRANSPORTATION AND DEVELOPMENT
WATER RESOURCES SECTION
WATER WELL PLUGGING AND ABANDONMENT FORM (DOTD-GW-2)

MAIL ORIGINAL TO
Department of Transportation and Development
Attn: Chief - Water Resources Section
P.O. BOX 94245
Baton Rouge, LA 70804-9245
(225) 379-1434

1. WELL OWNER: (If different from owner when drilled, note in Item 5)
Hercros Chemicals Inc. (C/O Mr. Cavanaugh)
ADDRESS: P.O. Box 700, Hightstown, NJ 08520
OWNERS WELL NUMBER (If any) MW-P11

2. LOCATION OF WELL: Parish: Orleans, Well is near, Earhart Blvd.
Approximately 0.0 miles from
(Crossroads, Town, City, Railroad, Any Landmark, etc.)
Corner of Burdette St and Colapissa St.
Please see attached drawings.
(Please draw sketch on back of Original)

3. WELL INFO: Casing material PVC, Diameter of casing 1 in., Depth of well 10 ft., Date drilled 11/1/89 by (give name of water well contractor who installed well or hole): Eustis

4. Describe in detail how well or hole was plugged: (materials used, amount of casing and/or screen removed, or left in hole, etc.) With LDEQ's approval of 3/29/05 dated workplan, the well was p&a'd in place. Attempt was made to pull well casing. Approx 1 gal of 13.8 lb/gal cement/bentonite grout mixture was tremied from the bottom up.

5. REMARKS: DOTD # 6485Z

I certify that this work was done and completed in accordance with Rules and Regulations of the State on 7/21, 2005 by (name and no. of contractor) Professional Technical Support Services, Inc. WWC- 384
Authorized Signature [signature] Date: 7/26/05

State	Parish	Local Well No.	Identification Number	OFFICE USE ONLY	Section	Township	Range	Quad/No.
		-5465Z	0					

(REV. 6/92)

Contractor

Cut on dotted line before submitting this form to the LA Dept of Transportation and Development.

PLEASE PRINT IN INK OR TYPE WHEN COMPLETING THIS FORM

LOUISIANA DEPARTMENT OF TRANSPORTATION AND DEVELOPMENT
WATER RESOURCES SECTION
WATER WELL PLUGGING AND ABANDONMENT FORM (DOTD-GW-2)

MAIL ORIGINAL TO
Department of Transportation and Development
Attn: Chief - Water Resources Section
P.O. BOX 94245
Baton Rouge, LA 70804-9245
(225) 379-1431

1. WELL OWNER: (If different from owner when drilled, note in Item 5)
Harcros Chemicals Inc. (C/O Mr. Cavanaugh)
ADDRESS: P.O. Box 700, Hightstown, NJ 08520
OWNERS WELL NUMBER (If any) MW-P9

2. LOCATION OF WELL: Parish: Orleans, Well is near, Earhart Blvd.
Approximately 0.0 miles from
(Crossroads, Town, City, Railroad, Any Landmark, etc.)
Corner of Colapissa and Burdette Streets.
Please see attached drawings.
(Please draw sketch on back of Original)

3. WELL INFO: Casing material PVC, Diameter of casing 1 in., Depth of well 10 ft., Date drilled 10/31/89 by (give name of water well contractor who installed well or hole): Eustis

4. Describe in detail how well or hole was plugged: (materials used, amount of casing and/or screen removed, or left in hole, etc.) With LDEQ's approval of 3/29/05 dated workplan, the well was p&a'd in place. Attempt was made to pull well casing. Approx 1 gal of 13.8 lb/gal cement/bentonite grout mixture was tremied from the bottom up.

5. REMARKS: DOTD # 5483Z

I certify that this work was done and completed in accordance with Rules and Regulations of the State on 7/21, 2005 by (name and no. of contractor) Professional Technical Support Services, Inc. WWC- 394
Authorized Signature [signature] Date: 7/26/05

State	Parish	Local Well No.	Identification Number	OFFICE USE ONLY	Section	Township	Range	Quad. No.
		-5483Z	0					

(REV. 6/92)

Contractor

Cut on dotted line before submitting this form to the LA Dept of Transportation and Development.

PLEASE PRINT IN INK OR TYPE WHEN COMPLETING THIS FORM

LOUISIANA DEPARTMENT OF TRANSPORTATION AND DEVELOPMENT
WATER RESOURCES SECTION
WATER WELL PLUGGING AND ABANDONMENT FORM (DOTD-GW-2)

MAIL ORIGINAL TO
Department of Transportation and Development
Attn: Chief - Water Resources Section
P.O. BOX 94245
Baton Rouge, LA 70804-9245
(225) 379-1131

1. WELL OWNER: (if different from owner when drilled, note in Item 5)
Harcros Chemicals Inc. (C/O Mr. Cavanaugh)
ADDRESS: P.O. Box 700, Hightstown, NJ 08520
OWNERS WELL NUMBER (if any) MW-9I

2. LOCATION OF WELL: Parish: Orleans, Well is near, Earhart Blvd.
Approximately 0.0 miles from
(Crossroads, Town, City, Railroad, Any Landmark, etc.)
Corner of Colapissa St. and Burdette St.
Please see attached drawings.
(Please draw sketch on back of Original)

3. WELL INFO: Casing material Steel, Diameter of casing 2 in., Depth of well 28 ft., Date drilled 10/28/89 by (give name of water well contractor who installed well or hole): Eustis

4. Describe in detail how well or hole was plugged: (materials used, amount of casing and/or screen removed, or left in hole, etc.) With LDEQ's approval of 3/29/05 dated workplan, the well was p&a'd in place. Attempt was made to pull well casing. Approx 5 gal of 13.8 lb/gal cement/bentonite grout mixture was tremied from the bottom up.

5. REMARKS: DOTD # 5477Z

I certify that this work was done and completed in accordance with Rules and Regulations of the State on 7/21, 2005 by (name and no. of contractor) Professional Technical Support Services, Inc. WWC- 394
Authorized Signature [signature] Date: 7/26/05

State	Parish	Local Well No.	Identification Number	OFFICE USE ONLY	Section	Township	Range	Quad. No.
		-5477Z	0					

(REV. 6/92)

Contractor

Cut on dotted line before submitting this form to the LA Dept of Transportation and Development.

PLEASE PRINT IN INK OR TYPE WHEN COMPLETING THIS FORM

LOUISIANA DEPARTMENT OF TRANSPORTATION AND DEVELOPMENT
WATER RESOURCES SECTION
WATER WELL PLUGGING AND ABANDONMENT FORM (DOTD-GW-2)

MAIL ORIGINAL TO
Department of
Transportation and Development
Attn: Chief - Water Resources Section
P.O. BOX 94245
Baton Rouge, LA 70804-9245
(225) 379-1434

1. WELL OWNER: (if different from owner when drilled, note in Item 5)
Harcros Chemicals Inc. (C/O Mr. Cavanaugh)
ADDRESS: P.O. Box 700, Hightstown, NJ 08520
OWNERS WELL NUMBER (if any) MW-8D

2. LOCATION OF WELL: Parish: Orleans, Well is near, Earhart Blvd.
Approximately 0.0 miles from
(Crossroads, Town, City, Railroad, Any Landmark, etc.)
Corner of Colapissa St. and Burdette St.
Please see attached drawings.
(Please draw sketch on back of Original)

3. WELL INFO: Casing material Steel, Diameter of casing 2 in., Depth of well 58 ft., Date drilled 10/26/83 by (give name of water well contractor who installed well or hole): Eustis

4. Describe in detail how well or hole was plugged: (materials used, amount of casing and/or screen removed, or left in hole, etc.) With LDEQ's approval of 3/28/05 dated workplan, the well was p&a'd in place. Attempt was made to pull well casing. Approx 10 gal of 13.8 lb/gal cement/bentonite grout mixture was tremied from the bottom up.

5. REMARKS: DOTD # 5476Z

I certify that this work was done and completed in accordance with Rules and Regulations of the State on 7/21, 2005 by (name and no. of contractor) Professional Technical Support Services, Inc. WWC- 394
Authorized Signature [signature] Date: 7/26/05

State	Parish	Local Well No.	Identification Number	OFFICE USE ONLY	Section	Township	Range	Quad. No.
		-5476Z	0					

(REV. 6/92)

Contractor

Cut on dotted line before submitting this form to the LA Dept of Transportation and Development.

PLEASE PRINT IN INK OR TYPE WHEN COMPLETING THIS FORM

LOUISIANA DEPARTMENT OF TRANSPORTATION AND DEVELOPMENT
WATER RESOURCES SECTION
WATER WELL PLUGGING AND ABANDONMENT FORM (DOTD-GW-2)

MAIL ORIGINAL TO
Department of Transportation and Development
Attn: Chief - Water Resources Section
P.O. BOX 94245
Baton Rouge, LA 70804-9245
(225) 379-1434

1. WELL OWNER: (if different from owner when drilled, note in item 5)
Harcros Chemicals Inc. (C/O Mr. Cavanaugh)
ADDRESS: P.O. Box 700, Hightstown, NJ 08520
OWNERS WELL NUMBER (if any) MW-P10

2. LOCATION OF WELL: Parish: Orleans, Well is near, Earhart Blvd.
Approximately 0.0 miles from
(Crossroads, Town, City, Railroad, Any Landmark, etc.)
Corner of Burdette St and Earhart blvd.
Please see attached drawings.
(Please drew sketch on back of Original)

3. WELL INFO: Casing material PVC, Diameter of casing 1 in., Depth of well 10 ft., Date drilled 11/1/89 by (give name of water well contractor who installed well or hole): Eustis

4. Describe in detail how well or hole was plugged: (materials used, amount of casing and/or screen removed, or left in hole, etc.) With LDEQ's approval of 3/28/05 dated workplan, the well was p&a'd in place. Attempt was made to pull well casing. Approx 1 gal of 13.8 lb/gal cement/bentonite grout mixture was tremied from the bottom up.

5. REMARKS: DOTD # 54842

I certify that this work was done and completed in accordance with Rules and Regulations of the State on 7/20, 2005 by (name and no. of contractor) Professional Technical Support Services, Inc. WWC- 334
Authorized Signature
Date: 7/26/05

State	Parish	Local Well No.	Identification Number	OFFICE USE ONLY	Section	Township	Range	Quad. No.
		-5 4 8 4 2	0					

(REV. 6/92)

Contractor

Cut on dotted line before submitting this form to the LA Dept of Transportation and Development.

PLEASE PRINT IN INK OR TYPE WHEN COMPLETING THIS FORM

LOUISIANA DEPARTMENT OF TRANSPORTATION AND DEVELOPMENT
WATER RESOURCES SECTION
WATER WELL PLUGGING AND ABANDONMENT FORM (DOTD-GW-2)

MAIL ORIGINAL TO
Department of Transportation and Development
Attn: Chief - Water Resources Section
P.O. BOX 94245
Baton Rouge, LA 70804-9245
(225) 379-1234

1. WELL OWNER: (if different from owner when drilled, note in item 5)
Harcros Chemicals Inc. (C/O Mr. Cavanaugh)
ADDRESS: P.O. Box 700, Hightstown, NJ 08520
OWNERS WELL NUMBER (if any) MW-101

2. LOCATION OF WELL: Parish: Orleans, Well is near, Earhart Blvd.
Approximately 0.01 miles from Corner of Pine and Colapissa St.
(Crossroads, Town, City, Railroad, Any Landmark, etc.)

Please see attached drawings.
(Please draw sketch on back of Original)

3. WELL INFO: Casing material Steel, Diameter of casing 2 in., Depth of well 27 ft., Date drilled 12/18/92 by (give name of water well contractor who installed well or hole): Eustis

4. Describe in detail how well or hole was plugged: (materials used, amount of casing and/or screen removed, or left in hole, etc.) With LDEQ's approval of 3/29/05 dated workplan, the well was p&a'd in place. Attempt was made to pull well casing. Approx 5 gal of 13.8 lb/gal cement/bentonite grout mixture was tremied from the bottom up.

5. REMARKS: DOTD # 5852Z

I certify that this work was done and completed in accordance with Rules and Regulations of the State on 7/20, 2005 by (name and no. of contractor) Professional Technical Support Services, Inc. WWC- 394
Authorized Signature [signature] Date: 7/25/05

State	Parish	Local Well No.	Identification Number	OFFICE USE ONLY Section	Township	Range	Quad. No.
		-5852Z	0				

(REV. 6/92)

Contractor

Cut on dotted line before submitting this form to the LA Dept of Transportation and Development.

PLEASE PRINT IN INK OR TYPE WHEN COMPLETING THIS FORM

LOUISIANA DEPARTMENT OF TRANSPORTATION AND DEVELOPMENT
WATER RESOURCES SECTION
WATER WELL PLUGGING AND ABANDONMENT FORM (DOTD-GW-2)

MAIL ORIGINAL TO
Department of
Transportation and Development
Attn: Chief - Water Resources Section
P.O. BOX 94245
Baton Rouge, LA 70804-9245
(225) 379-1434

1. WELL OWNER: (if different from owner when drilled, note in item 5)
Harcros Chemicals Inc. (C/O Mr. Cavanaugh)
ADDRESS: P.O. Box 700, Hightstown, NJ 08520
OWNERS WELL NUMBER (if any) MW-12I

2. LOCATION OF WELL: Parish: Orleans, Well is near, Earhart Blvd.
Approximately 0.02 miles from Corner of Pine and Colapissa
(Crossroads, Town, City, Railroad, Any Landmark, etc.)

Please see attached drawings.
(Please draw sketch on back of Original)

3. WELL INFO: Casing material Steel, Diameter of casing 2 in., Depth of well 28 ft., Date drilled 12/22/92 by (give name of water well contractor who installed well or hole): Eustis

4. Describe in detail how well or hole was plugged: (materials used, amount of casing and/or screen removed, or left in hole, etc.) With LDEQ's approval of 3/29/05 dated workplan, the well was p&a'd in place. Attempt was made to pull well casing. Approx 5 gal of 13.8 lb/gal cement/bentonite grout mixture was tremied from the bottom up.

5. REMARKS: DOTD # 5885Z

I certify that this work was done and completed in accordance with Rules and Regulations of the State on 7/25, 2005 by (name and no. of contractor) Professional Technical Support Services, Inc. WWC- 394
Authorized Signature [signature] Date: 07/25/05

State	Parish	Local Well No.	Identification Number	Section	Township	Range	Quad. No.
		-5885Z	0				

OFFICE USE ONLY

(REV. 6/92)

Contractor

Appendix F
Underground Storage Tank Closure Documents

Shaw Environmental & Infrastructure, Inc.

4171 Essen Lane
Baton Rouge, LA 70809
225.932.2500

Shaw® Shaw Environmental & Infrastructure, Inc.

June 21, 2007

Project No.: 118267

Mr. Don Brandin
Underground Storage Tanks Division
Louisiana Department of Environmental Quality
645 N. Lotus Drive, Suite C
Mandeville, Louisiana 70471

RE: Underground Storage Tanks Closure
7700 Earhart Boulevard Facility
New Orleans, Louisiana
Agency Interest Number 1275

Dear Mr. Brandin:

On behalf of T H Agriculture and Nutrition, L.L.C. (THAN) and Elementis Chemicals, Inc (Elementis – formerly Harcros Chemicals, Inc.), Shaw Environmental & Infrastructure, Inc. (Shaw) is submitting the attached State of Louisiana Underground Storage Tank Closure/Assessment Form in response to the removal of State of Louisiana registered UST's 42065 and 42066. These UST's were removed as part of the implementation of the Remedial Design Work Plan dated March 2, 2006 and approved by the Louisiana Department of Environmental Quality (LDEQ) on July 11, 2006.

The UST's were removed on January 25, 2007 as part of a remedial program as outlined in the Remedial Design Work Plan under the administration of Team Leader Mr. Edwin Akujobi from the LDEQ's Remediation Services Division in Baton Rouge, Louisiana. The actual tank removals and subsequent confirmation sampling were performed under the guidance of Mr. Brian Sullivan, P.E., Louisiana UST Certified Worker IRC-0629, with SEM's Inc. All removal and disposal activities were performed in conformance with the LDEQ's Underground Storage Tank Closure/Change-In-Service Guidance Document. All confirmation sampling was performed in conformance with the LDEQ approved Remedial Design Work Plan. Disposal documentation is provided as an attachment to this correspondence.

As a result of the completion of closure activities and the observed analytical results, Shaw, on behalf of THAN and Elementis, requests that a "No Further Action" letter be issued for this site in regards to the closure of these UST's. In addition, Shaw also requests that any outstanding

balance for annual registration fees for this site are rendered null and void from the date of closure. Should you have any questions, or require additional information, please feel free to contact me at (225) 987-7326.

Sincerely,
Shaw Environmental & Infrastructure, Inc.

Kenneth P. Romero, PG
Project Manager

Attachments

cc: Mr. Jack Cleary - THAN (1 copy)
Mr. Michael Potts - Elementis (1 copy)
Mr. Dwayne Johnson - Kean, Miller, et al. (1 copy)
Edwin Akujobi – LDEQ (1 copy)
Project Files - (2 copies)

STATE OF LOUISIANA
UNDERGROUND STORAGE TANK CLOSURE/ASSESSMENT FORM – PLEASE TYPE

Please complete and return within sixty (60) days after UST system closure or change-in-service

Return to: LDEQ-SURVEILLANCE DIVISION
P.O. Box 4312
Baton Rouge, LA 70821-4312
Questions: (225) 219-3615

DEQ Facility Number 36-014606

DEQ Owner ID Number 657400

I. OWNERSHIP OF TANKS

IF OWNER'S ADDRESS CHANGED, PLEASE CHECK ☒

ELEMENTIS CHEMICALS, INC
OWNER NAME (CORPORATION/INDIVIDUAL, ETC.)

~~38~~ 329 WYCOFFS MILLS ROAD
MAILING ADDRESS

HIGHTSTOWN, NJ 08520
CITY STATE ZIP

MERCER COUNTY
PARISH/COUNTY

(609) 443-2332
TELEPHONE (INCLUDE AREA CODE)

TODD PATTERSON
NAME OF CONTACT PERSON

II. LOCATION OF TANKS

IF SAME AS SECTION I. PLEASE CHECK ☐

THAN/ELEMENTIS CHEMICALS
FACILITY NAME OR COMPANY SITE IDENTIFIER

7700 EARHART BLVD
STREET ADDRESS (P. O. BOX NOT ACCEPTABLE)

NEW ORLEANS, LA 70125
CITY STATE ZIP

ORLEANS
PARISH

(800) 828-5066
TELEPHONE (INCLUDE AREA CODE)

JACK CLEARY
CONTACT PERSON AT THIS LOCATION

III. TANK INFORMATION (Attach Continuation Sheets If Necessary)

DEQ ASSIGNED TANK NUMBERS	SIZE OF TANKS (GALLONS)	PRODUCT LAST STORED IN TANK	CHOOSE ONE PER TANK 1 = Removed 2 = Closed-in-Place 3 = Change-in-Service[1] 4 = Removed & Replaced[2]	TANK PROPERLY LABELED? CIRCLE		HIGHEST LEL OR OXYGEN READING[3] LEL[4]	Oxygen	DATE OF CLOSURE OR CHANGE-IN-SERVICE
42065	8,000	SEE ATTACH.	1	(Y)	N		5.3	1/25/07
42066	12,000	SEE ATTACH	1	(Y)	N		4.1	1/25/07
				Y	N			/ /
				Y	N			/ /
				Y	N			/ /

1 - Indicate the non-regulated substance to be stored in the tank.
2 - A registration form addressing the replacement tank must be completed.
3 - Highest reading recorded just before tank removed from excavation.
4 - Lower Explosive Limit

IV. TANK

A. Date cleaned 1/26/07

B. Date disposed/recycled 4/12/07

V. TANK SLUDGES

A. Date disposed/recycled 4/3/07

B. Volume removed 1/2 cu/yds

VI. TANK WATERS/WASHWATERS

A. Date disposed/recycled / /

B. Volume removed NA gals

NOVEMBER 1989 893-3771

ATTACHMENT 1
Summary of Compounds in Underground Tanks
7700 EARHART BOULEVARD

	UNITS	Tank 1	Tank 2	~~Tank 3~~	CAS #
		42065	42066		
VOLATILE ORGANICS					
Benzene	ug/l	ND	ND	7381	71-43-2
1,2-dichloroethane	ug/l	ND	ND	398	107-06-2
Ethyl benzene	ug/l	14900	12240	989	100-41-4
Tetrachloroethene	ug/l	126	ND	ND	127-18-4
Toluene	ug/l	410	ND	9408	108-88-3
Trichloroethene	ug/l	ND	387600	ND	79-01-6
Xylenes	ug/l	108000	ND	5552	1330-20-7
ACID COMPOUNDS					
Pentachlorophenol	ug/l	600	4800	NT	87-86-5
BASE NEUTRAL COMPOUNDS					
Napthalene	ug/l	70	240	NT	90-20-3
2-methyl napthalene	ug/l	110	310	NT	91-57-6
bis-(2-ethylhexyl) phth	ug/l	43	37	NT	117-81-7
Dimethyl phthalate	ug/l	ND	18	NT	131-11-3
Acenaphthylene	ug/l	15	ND	NT	208-96-8
Fluorene	ug/l	12	55	NT	86-73-7
Phenanthrene	ug/l	56	66	NT	85-01-8
Pyrene	ug/l	ND	6.4	NT	129-00-0
Chlordane	ug/l	95	380	NT	57-74-9
b-BHC	ug/l	7.3	ND	NT	319-85-7
Lindane	ug/l	350	ND	NT	58-89-9
Aldrin	ug/l	ND	190	NT	309-00-2

Please print or type. (Form designed for use on elite (12-pitch) typewriter.) A51382128 PPW 09/05/2006 Form Approved. OMB No. 2050-0039

UNIFORM HAZARDOUS WASTE MANIFEST	1. Generator ID Number	2. Page 1 of	3. Emergency Response Phone	4. Manifest Tracking Number
	L A D 0 0 8 1 5 5 6 5 7	1	(800) 483-3718	001146795 FLE

5. Generator's Name and Mailing Address
THAN Elementis
15313 West 95th Street
Lenexa, KS 66219
Generator's Phone: 913 888-2922 ATTN: Jack Cleary

Generator's Site Address (if different than mailing address)
7700 Earhardt Boulevard
New Orleans, LA 70125

6. Transporter 1 Company Name: Clean Harbors Env Services Inc — U.S. EPA ID Number: M A D 0 3 9 3 2 2 2 5 0

7. Transporter 2 Company Name — U.S. EPA ID Number:

8. Designated Facility Name and Site Address
Clean Harbors Deer Park LP
2027 Battleground Road
La Porte, TX, 77571
Facility's Phone: (281) 930-2300
U.S. EPA ID Number: T X D 0 5 5 1 4 1 3 7 8

9a. HM	9b. U.S. DOT Description (including Proper Shipping Name, Hazard Class, ID Number, and Packing Group (if any))	10. Containers No.	10. Containers Type	11. Total Quantity	12. Unit Wt./Vol.	13. Waste Codes		
X	1. HAZARDOUS WASTE, LIQUID, N.O.S., 9, NA3082, PG III	001	TT	(EST) 5,000	G	D027 D020	D040	D028
	2.							
	3.							
	4.							

14. Special Handling Instructions and Additional Information
1. CH211217B ERG#171

15. GENERATOR'S/OFFEROR'S CERTIFICATION: I hereby declare that the contents of this consignment are fully and accurately described above by the proper shipping name, and are classified, packaged, marked and labeled/placarded, and are in all respects in proper condition for transport according to applicable international and national governmental regulations. If export shipment and I am the Primary Exporter, I certify that the contents of this consignment conform to the terms of the attached EPA Acknowledgment of Consent.
I certify that the waste minimization statement identified in 40 CFR 262.27(a) (if I am a large quantity generator) or (b) (if I am a small quantity generator) is true.

Generator's/Offeror's Printed/Typed Name: SETH DOMANGUE AS AGENT FOR THAN — Signature: [signature] — Month 02 Day 14 Year 07

16. International Shipments ☐ Import to U.S. ☐ Export from U.S. Port of entry/exit:
Transporter signature (for exports only): Date leaving U.S.:

17. Transporter Acknowledgment of Receipt of Materials
Transporter 1 Printed/Typed Name: KENNETH G. LANG — Signature: [signature] — Month 02 Day 14 Year 07
Transporter 2 Printed/Typed Name — Signature — Month Day Year

18. Discrepancy
18a. Discrepancy Indication Space ☐ Quantity ☐ Type ☐ Residue ☐ Partial Rejection ☐ Full Rejection
Manifest Reference Number:

18b. Alternate Facility (or Generator) — U.S. EPA ID Number
Facility's Phone:
18c. Signature of Alternate Facility (or Generator) — Month Day Year

19. Hazardous Waste Report Management Method Codes (i.e., codes for hazardous waste treatment, disposal, and recycling systems)
1. 2. 3. 4.

20. Designated Facility Owner or Operator: Certification of receipt of hazardous materials covered by the manifest except as noted in Item 18a
Printed/Typed Name — Signature — Month Day Year

GENERATOR — INT'L — TRANSPORTER — DESIGNATED FACILITY

EPA Form 8700-22 (Rev. 3-05) Previous editions are obsolete. DESIGNATED FACILITY TO DESTINATION STATE (IF REQUIRED)

Clean Harbors has the appropriate permits for and will accept the waste the generator is shipping.

Please print or type. (Form designed for use on elite (12-pitch) typewriter.) A61362128 FPW 09/06/2000 Form Approved. OMB No. 2050-0039

UNIFORM HAZARDOUS WASTE MANIFEST	1. Generator ID Number	2. Page 1 of	3. Emergency Response Phone	4. Manifest Tracking Number
	LAD008155657	1	(800) 483-3718	001146799 FLE

5. Generator's Name and Mailing Address
[redacted]N Elementis
[redacted]13 West 95th Street
Lenexa, KS 66219
Generator's Phone: 913 888-2922 ATTN: Jack Cleary

Generator's Site Address (if different than mailing address)
7700 Earhardt Boulevard
New Orleans, LA 70125

6. Transporter 1 Company Name: Clean Harbors Env Services Inc — U.S. EPA ID Number: MAD039322280

7. Transporter 2 Company Name — U.S. EPA ID Number:

8. Designated Facility Name and Site Address: Clean Harbors Deer Park LP, 2027 Battleground Road, La Porte, TX, 77571 — U.S. EPA ID Number: TXD069141378
Facility's Phone: (281) 930-2300

9a. HM	9b. U.S. DOT Description (including Proper Shipping Name, Hazard Class, ID Number, and Packing Group (if any))	10. Containers No.	10. Containers Type	11. Total Quantity	12. Unit Wt./Vol.	13. Waste Codes		
X	1. HAZARDOUS WASTE, LIQUID, N.O.S., 9, NA3082, PG III	001	TT	(251) 5,000	G	D027 D020	D040	D029
	2.							
	3.							
	4.							

[redacted]ecial Handling Instructions and Additional Information
[redacted]CH0211217B ERG#171

15. GENERATOR'S/OFFEROR'S CERTIFICATION: I hereby declare that the contents of this consignment are fully and accurately described above by the proper shipping name, and are classified, packaged, marked and labeled/placarded, and are in all respects in proper condition for transport according to applicable international and national governmental regulations. If export shipment and I am the Primary Exporter, I certify that the contents of this consignment conform to the terms of the attached EPA Acknowledgment of Consent.
I certify that the waste minimization statement identified in 40 CFR 262.27(a) (if I am a large quantity generator) or (b) (if I am a small quantity generator) is true.

Generator's/Offeror's Printed/Typed Name: MIKE DUBRE AGENT FOR THAN — Signature: [signature] — Month 2 Day 23 Year 07

16. International Shipments ☐ Import to U.S. ☐ Export from U.S. Port of entry/exit:
Transporter signature (for exports only): Date leaving U.S.:

17. Transporter Acknowledgment of Receipt of Materials
Transporter 1 Printed/Typed Name — Signature — Month Day Year
Transporter 2 Printed/Typed Name — Signature — Month Day Year

18. Discrepancy
18a. Discrepancy Indication Space ☐ Quantity ☐ Type ☐ Residue ☐ Partial Rejection ☐ Full Rejection
Manifest Reference Number:

18b. Alternate Facility (or Generator) — U.S. EPA ID Number
Facility's Phone:

18c. Signature of Alternate Facility (or Generator) — Month Day Year

Hazardous Waste Report Management Method Codes (i.e., codes for hazardous waste treatment, disposal, and recycling systems)
[redacted] 2. 3. 4.

20. Designated Facility Owner or Operator: Certification of receipt of hazardous materials covered by the manifest except as noted in Item 18a
Printed/Typed Name — Signature — Month Day Year

GENERATOR — INT'L — TRANSPORTER — DESIGNATED FACILITY

Clean Harbors has the appropriate permits for and will accept the waste the generator is shipping.

Please print or type. (Form designed for use on elite (12-pitch) typewriter.) A5132129 PPW 06/05/2000 Form Approved. OMB No. 2050-0039

UNIFORM HAZARDOUS WASTE MANIFEST	1. Generator ID Number	2. Page 1 of	3. Emergency Response Phone	4. Manifest Tracking Number
	L A D 0 0 6 1 5 5 5 5 7	1	(800) 403-3718	001146802 FLE

5. Generator's Name and Mailing Address
[illegible]AN Elementis
[illegible]313 West 95th Street
Lenexa, KS 66219
Generator's Phone: 913 888-2[illegible]72 ATTN: Jack Cleary

Generator's Site Address (if different than mailing address)
7700 Earhardt Boulevard
New Orleans, LA 70125

6. Transporter 1 Company Name: Clean Harbors Env Services Inc — U.S. EPA ID Number: M A D 0 3 9 3 2 2 2 6 0

7. Transporter 2 Company Name — U.S. EPA ID Number:

8. Designated Facility Name and Site Address
Clean Harbors Deer Park LP
2027 Battleground Road
La Porte, TX, 77571
Facility's Phone: (281) 930-2300
U.S. EPA ID Number: T X D 0 6 6 1 4 1 3 7 8

9a. HM	9b. U.S. DOT Description (including Proper Shipping Name, Hazard Class, ID Number, and Packing Group (if any))	10. Containers No.	10. Containers Type	11. Total Quantity	12. Unit Wt./Vol.	13. Waste Codes		
X	1. HAZARDOUS WASTE, LIQUID, N.O.S., 9, NA3082, PG III	001	TT	5,000	G	D027 D020	D040	D029
	2.							
	3.							
	4.							

Special Handling Instructions and Additional Information
CH211217B ERG#171
T. [illegible] 4/33T

15. GENERATOR'S/OFFEROR'S CERTIFICATION: I hereby declare that the contents of this consignment are fully and accurately described above by the proper shipping name, and are classified, packaged, marked and labeled/placarded, and are in all respects in proper condition for transport according to applicable international and national governmental regulations. If export shipment and I am the Primary Exporter, I certify that the contents of this consignment conform to the terms of the attached EPA Acknowledgment of Consent.
I certify that the waste minimization statement identified in 40 CFR 262.27(a) (if I am a large quantity generator) or (b) (if I am a small quantity generator) is true.

Generator's/Offeror's Printed/Typed Name [illegible] Signature [illegible] Month [illegible] Day [illegible] Year [illegible]

16. International Shipments ☐ Import to U.S. ☐ Export from U.S. Port of entry/exit:
Transporter signature (for exports only): Date leaving U.S.:

17. Transporter Acknowledgment of Receipt of Materials
Transporter 1 Printed/Typed Name: Darrell Goldsmith Signature [illegible] Month 06 Day 05 Year 07
Transporter 2 Printed/Typed Name Signature Month Day Year

18. Discrepancy
18a. Discrepancy Indication Space ☐ Quantity ☐ Type ☐ Residue ☐ Partial Rejection ☐ Full Rejection
Manifest Reference Number:

18b. Alternate Facility (or Generator) U.S. EPA ID Number
Facility's Phone:

18c. Signature of Alternate Facility (or Generator) Month Day Year

19. Hazardous Waste Report Management Method Codes (i.e., codes for hazardous waste treatment, disposal, and recycling systems)
1. 2. 3. 4.

20. Designated Facility Owner or Operator: Certification of receipt of hazardous materials covered by the manifest except as noted in Item 18a
Printed/Typed Name Signature Month Day Year

GENERATOR — INT'L — TRANSPORTER — DESIGNATED FACILITY

EPA Form 8700-22 (Rev. 3-05) Previous editions are obsolete. GENERATOR'S INITIAL COPY

Clean Harbors has the appropriate permits for and will accept the waste the generator is shipping.

A51382128 PPW 09/05/2006

Please print or type. (Form designed for use on elite (12-pitch) typewriter.) Form Approved. OMB No. 2050-0039

UNIFORM HAZARDOUS WASTE MANIFEST	1. Generator ID Number LAD008155657	2. Page 1 of 1	3. Emergency Response Phone (800) 483-3718	4. Manifest Tracking Number 001012006 FLE

5. Generator's Name and Mailing Address
THAN Elements
313 West 95th Street
Kansas, KS 66219
Generator's Phone: 913 888-2922 ATTN: Jack Cleary

Generator's Site Address (if different than mailing address)
7700 Earhardt Boulevard
New Orleans, LA 70125

6. Transporter 1 Company Name: Clean Harbors Env Services Inc — U.S. EPA ID Number: MAD039322250

7. Transporter 2 Company Name — U.S. EPA ID Number

8. Designated Facility Name and Site Address
Clean Harbors Deer Park LP
2027 Battleground Road
La Porte, TX, 77571
Facility's Phone: (281) 930-2300

U.S. EPA ID Number: TXD055141378

9a. HM	9b. U.S. DOT Description (including Proper Shipping Name, Hazard Class, ID Number, and Packing Group (if any))	10. Containers No.	Type	11. Total Quantity	12. Unit Wt./Vol.	13. Waste Codes		
X	1. HAZARDOUS WASTE, LIQUID, N.O.S., 9, NA3082, PG III	001	TT	(EST) 5,000	Gr	D027 D020	D040	D029
	2.							
	3.							
	4.							

Special Handling Instructions and Additional Information
CH211217B ERG#171

15. GENERATOR'S/OFFEROR'S CERTIFICATION: I hereby declare that the contents of this consignment are fully and accurately described above by the proper shipping name, and are classified, packaged, marked and labeled/placarded, and are in all respects in proper condition for transport according to applicable international and national governmental regulations. If export shipment and I am the Primary Exporter, I certify that the contents of this consignment conform to the terms of the attached EPA Acknowledgment of Consent.
I certify that the waste minimization statement identified in 40 CFR 262.27(a) (if I am a large quantity generator) or (b) (if I am a small quantity generator) is true.

Generator's/Offeror's Printed/Typed Name: MIKE DUBRE AGENT FOR THAN — Signature: [signature] — Month 3 Day 2 Year 07

16. International Shipments ☐ Import to U.S. ☐ Export from U.S. Port of entry/exit:
Transporter signature (for exports only): Date leaving U.S.:

17. Transporter Acknowledgment of Receipt of Materials
Transporter 1 Printed/Typed Name: DYLAN COUNSAL — Signature: [signature] — Month 03 Day 09 Year 07
Transporter 2 Printed/Typed Name — Signature — Month Day Year

18. Discrepancy
18a. Discrepancy Indication Space ☐ Quantity ☐ Type ☐ Residue ☐ Partial Rejection ☐ Full Rejection
Manifest Reference Number:

18b. Alternate Facility (or Generator) — U.S. EPA ID Number
Facility's Phone:

18c. Signature of Alternate Facility (or Generator) — Month Day Year

19. Hazardous Waste Report Management Method Codes (i.e., codes for hazardous waste treatment, disposal, and recycling systems)
1. 2. 3. 4.

20. Designated Facility Owner or Operator: Certification of receipt of hazardous materials covered by the manifest except as noted in Item 18a
Printed/Typed Name — Signature — Month Day Year

GENERATOR — INT'L — TRANSPORTER — DESIGNATED FACILITY

EPA Form 8700-22 (Rev. 3-05) Previous editions are obsolete. GENERATOR'S INITIAL COPY

Clean Harbors has the appropriate permits for and will accept the waste the generator is shipping.

Please print or type. (Form designed for use on elite (12-pitch) typewriter.) A61382128 PPW 09/06/2000 Form Approved. OMB No. 2050-0039

UNIFORM HAZARDOUS WASTE MANIFEST	1. Generator ID Number	2. Page 1 of	3. Emergency Response Phone	4. Manifest Tracking Number
	LAD008155657	1	(800) 455-4718	001146805 FLE

5. Generator's Name and Mailing Address
THAN Elements
15313 West 96th Street
Lenexa, KS 66219
Generator's Phone: 913 888-2922 ATTN: Jack Cleary

Generator's Site Address (if different than mailing address)
7700 Earhardt Boulevard
New Orleans, LA 70125

6. Transporter 1 Company Name: Clean Harbors Env Services Inc — U.S. EPA ID Number: MAD039322250

7. Transporter 2 Company Name — U.S. EPA ID Number:

8. Designated Facility Name and Site Address
Clean Harbors Deer Park LP
2027 Battleground Road
La Porte, TX, 77571
Facility's Phone: (281) 930-2300
U.S. EPA ID Number: TXD055141378

9a. HM	9b. U.S. DOT Description (including Proper Shipping Name, Hazard Class, ID Number, and Packing Group (if any))	10. Containers No.	10. Containers Type	11. Total Quantity	12. Unit Wt./Vol.	13. Waste Codes		
X	1. HAZARDOUS WASTE, LIQUID, N.O.S., 9, NA3082, PG III	001	TT	(EST) 5,000	G	D027 D020	D040	D029
	2.							
	3.							
	4.							

14. Special Handling Instructions and Additional Information
CH2112178 ERG#171

15. GENERATOR'S/OFFEROR'S CERTIFICATION: I hereby declare that the contents of this consignment are fully and accurately described above by the proper shipping name, and are classified, packaged, marked and labeled/placarded, and are in all respects in proper condition for transport according to applicable international and national governmental regulations. If export shipment and I am the Primary Exporter, I certify that the contents of this consignment conform to the terms of the attached EPA Acknowledgment of Consent.
I certify that the waste minimization statement identified in 40 CFR 262.27(a) (if I am a large quantity generator) or (b) (if I am a small quantity generator) is true.

Generator's/Offeror's Printed/Typed Name: MIKE OUBRE AGENT FOR THAN — Signature: [signature] — Month 3 Day 9 Year 07

16. International Shipments ☐ Import to U.S. ☐ Export from U.S. Port of entry/exit:
Transporter signature (for exports only): Date leaving U.S.:

17. Transporter Acknowledgment of Receipt of Materials
Transporter 1 Printed/Typed Name: DYLAN GOUDEAU — Signature: [signature] — Month 03 Day 09 Year 07
Transporter 2 Printed/Typed Name — Signature — Month Day Year

18. Discrepancy
18a. Discrepancy Indication Space ☐ Quantity ☐ Type ☐ Residue ☐ Partial Rejection ☐ Full Rejection
Manifest Reference Number:
18b. Alternate Facility (or Generator) — U.S. EPA ID Number
Facility's Phone:
18c. Signature of Alternate Facility (or Generator) — Month Day Year

19. Hazardous Waste Report Management Method Codes (i.e., codes for hazardous waste treatment, disposal, and recycling systems)
1. 2. 3. 4.

20. Designated Facility Owner or Operator: Certification of receipt of hazardous materials covered by the manifest except as noted in Item 18a
Printed/Typed Name — Signature — Month Day Year

GENERATOR / INT'L / TRANSPORTER / DESIGNATED FACILITY

EPA Form 8700-22 (Rev. 3-05). Previous editions are obsolete. GENERATOR'S INITIAL COPY

Clean Harbors has the appropriate permits for and will accept the waste the generator is shipping.

Please print or type. (Form designed for use on elite (12-pitch) typewriter.) A51382128 PPW 09/05/2006 Form Approved. OMB No. 2050-0039

UNIFORM HAZARDOUS WASTE MANIFEST	1. Generator ID Number	2. Page 1 of	3. Emergency Response Phone	4. Manifest Tracking Number
	LAD008155657	1	(800) 483-3718	001146803 FLE

5. Generator's Name and Mailing Address
[illegible]HAN Elementis
[illegible]313 West 95th Street
[illegible]anexa, KS 66219
Generator's Phone: 913 888-2922 ATTN: Jack Cleary

Generator's Site Address (if different than mailing address)
7700 Earhardt Boulevard
New Orleans, LA 70126

6. Transporter 1 Company Name: Clean Harbors Env Services Inc — U.S. EPA ID Number: MAD039322250

7. Transporter 2 Company Name — U.S. EPA ID Number:

8. Designated Facility Name and Site Address
Clean Harbors Deer Park LP
2027 Battleground Road
La Porte, TX, 77571
Facility's Phone: (281) 930-2300
U.S. EPA ID Number: TXD055141376

9a. HM	9b. U.S. DOT Description (including Proper Shipping Name, Hazard Class, ID Number, and Packing Group (if any))	10. Containers No.	10. Containers Type	11. Total Quantity	12. Unit Wt./Vol.	13. Waste Codes		
X	1. HAZARDOUS WASTE, LIQUID, N.O.S., 9, NA3082, PG III	001	TT	(Est) 5,000	G	D027 D020	D040	D020
	2.							
	3.							
	4.							

14. Special Handling Instructions and Additional Information
CH211217B ERG#171

15. GENERATOR'S/OFFEROR'S CERTIFICATION: I hereby declare that the contents of this consignment are fully and accurately described above by the proper shipping name, and are classified, packaged, marked and labeled/placarded, and are in all respects in proper condition for transport according to applicable international and national governmental regulations. If export shipment and I am the Primary Exporter, I certify that the contents of this consignment conform to the terms of the attached EPA Acknowledgment of Consent.
I certify that the waste minimization statement identified in 40 CFR 262.27(a) (if I am a large quantity generator) or (b) (if I am a small quantity generator) is true.

Generator's/Offeror's Printed/Typed Name — Signature — Month Day Year

16. International Shipments ☐ Import to U.S. ☐ Export from U.S. Port of entry/exit:
Transporter signature (for exports only): Date leaving U.S.:

17. Transporter Acknowledgment of Receipt of Materials
Transporter 1 Printed/Typed Name — Signature — Month Day Year
Transporter 2 Printed/Typed Name — Signature — Month Day Year

18. Discrepancy
18a. Discrepancy Indication Space ☐ Quantity ☐ Type ☐ Residue ☐ Partial Rejection ☐ Full Rejection
Manifest Reference Number:
18b. Alternate Facility (or Generator) — U.S. EPA ID Number
Facility's Phone:
18c. Signature of Alternate Facility (or Generator) — Month Day Year

19. Hazardous Waste Report Management Method Codes (i.e., codes for hazardous waste treatment, disposal, and recycling systems)
1. 2. 3. 4.

20. Designated Facility Owner or Operator: Certification of receipt of hazardous materials covered by the manifest except as noted in Item 18a
Printed/Typed Name — Signature — Month Day Year

GENERATOR — INT'L — TRANSPORTER — DESIGNATED FACILITY

EPA Form 8700-22 (Rev. 3-05). Previous editions are obsolete. GENERATOR'S INITIAL COPY

Clean Harbors has the appropriate permits for and will accept the waste the generator is shipping.

Please print or type. (Form designed for use on elite (12-pitch) typewriter.) A61382128 PPW 09/05/2006 Form Approved. OMB No. 2050-0039

UNIFORM HAZARDOUS WASTE MANIFEST	1. Generator ID Number	2. Page 1 of	3. Emergency Response Phone	4. Manifest Tracking Number
	LAD008155657	1	(800) 483-3718	001146804 FLE

5. Generator's Name and Mailing Address
THAN Elements
15313 West 95th Street
Lenexa, KS 66219
Generator's Phone: 917 888-2922 ATTN: Jack Cleary

Generator's Site Address (if different than mailing address)
7700 Earhardt Boulevard
New Orleans, LA 70125

6. Transporter 1 Company Name: Clean Harbors Env Services Inc — U.S. EPA ID Number: MAD038322250

7. Transporter 2 Company Name — U.S. EPA ID Number:

8. Designated Facility Name and Site Address
Clean Harbors Deer Park LP
2027 Battleground Road
La Porte, TX, 77571
Facility's Phone: (281) 930-2300
U.S. EPA ID Number: TXD055141378

9a. HM	9b. U.S. DOT Description (including Proper Shipping Name, Hazard Class, ID Number, and Packing Group (if any))	10. Containers No.	10. Containers Type	11. Total Quantity	12. Unit Wt./Vol.	13. Waste Codes		
X	1. HAZARDOUS WASTE, LIQUID, N.O.S., 9, NA3082, PG III	001	TT	(EST) 5,000	G	D027 D020	D040	D029
	2.							
	3.							
	4.							

14. Special Handling Instructions and Additional Information
CH2112178 ERG#171

15. GENERATOR'S/OFFEROR'S CERTIFICATION: I hereby declare that the contents of this consignment are fully and accurately described above by the proper shipping name, and are classified, packaged, marked and labeled/placarded, and are in all respects in proper condition for transport according to applicable international and national governmental regulations. If export shipment and I am the Primary Exporter, I certify that the contents of this consignment conform to the terms of the attached EPA Acknowledgment of Consent.
I certify that the waste minimization statement identified in 40 CFR 262.27(a) (if I am a large quantity generator) or (b) (if I am a small quantity generator) is true.

Generator's/Offeror's Printed/Typed Name: MIKE DUBRE AGENT FOR THAN — Signature: [signature] — Month 3 Day 7 Year 07

16. International Shipments ☐ Import to U.S. ☐ Export from U.S. Port of entry/exit:
Transporter signature (for exports only): Date leaving U.S.:

17. Transporter Acknowledgment of Receipt of Materials
Transporter 1 Printed/Typed Name: DILAN GOUDEAU — Signature: [signature] — Month 03 Day 07 Year 07
Transporter 2 Printed/Typed Name — Signature — Month Day Year

18. Discrepancy
18a. Discrepancy Indication Space ☐ Quantity ☐ Type ☐ Residue ☐ Partial Rejection ☐ Full Rejection
Manifest Reference Number:
18b. Alternate Facility (or Generator) — U.S. EPA ID Number
Facility's Phone:
18c. Signature of Alternate Facility (or Generator) — Month Day Year

19. Hazardous Waste Report Management Method Codes (i.e., codes for hazardous waste treatment, disposal, and recycling systems)
1. 2. 3. 4.

20. Designated Facility Owner or Operator: Certification of receipt of hazardous materials covered by the manifest except as noted in Item 18a
Printed/Typed Name — Signature — Month Day Year

GENERATOR — INT'L — TRANSPORTER — DESIGNATED FACILITY

EPA Form 8700-22 (Rev. 3-05) Previous editions are obsolete. GENERATOR'S INITIAL COPY
Clean Harbors has the appropriate permits for and will accept the waste the generator is shipping.

Please print or type. (Form designed for use on elite (12-pitch) typewriter.) Form Approved. OMB No. 2050-0039

UNIFORM HAZARDOUS WASTE MANIFEST

1. Generator ID Number: LAD008155657
2. Page 1 of 1
3. Emergency Response Phone: (800) 483-3718
4. Manifest Tracking Number: 001146997 FLE

5. Generator's Name and Mailing Address
[illegible]AN Elements
[illegible]13 West 95th Street
Lenexa, KS 66219
Generator's Phone: 913 888-2922 ATTN: Jack Cleary

Generator's Site Address (if different than mailing address)
7700 Earhardt Boulevard
New Orleans, LA 70125

6. Transporter 1 Company Name: Clean Harbors Env Services Inc
U.S. EPA ID Number: MAD039322250

7. Transporter 2 Company Name:
U.S. EPA ID Number:

8. Designated Facility Name and Site Address
Clean Harbors Deer Park LP
2027 Battleground Road
La Porte, TX, 77571
Facility's Phone: (281) 930-2300
U.S. EPA ID Number: TXD066141378

9a. HM	9b. U.S. DOT Description (including Proper Shipping Name, Hazard Class, ID Number, and Packing Group (if any))	10. Containers No.	10. Containers Type	11. Total Quantity	12. Unit Wt./Vol.	13. Waste Codes		
X	1. HAZARDOUS WASTE, LIQUID, N.O.S., 9, NA3082, PG III	001	TT	(EST) 5,000	G	D027 D020	D040	D029
	2.							
	3.							
	4.							

14. Special Handling Instructions and Additional Information
CH211217B ERG#171

15. GENERATOR'S/OFFEROR'S CERTIFICATION: I hereby declare that the contents of this consignment are fully and accurately described above by the proper shipping name, and are classified, packaged, marked and labeled/placarded, and are in all respects in proper condition for transport according to applicable international and national governmental regulations. If export shipment and I am the Primary Exporter, I certify that the contents of this consignment conform to the terms of the attached EPA Acknowledgment of Consent.
I certify that the waste minimization statement identified in 40 CFR 262.27(a) (if I am a large quantity generator) or (b) (if I am a small quantity generator) is true.

Generator's/Offeror's Printed/Typed Name: MIKE OUBRE AGENT FOR THAN
Signature: [illegible]
Month 3 Day 29 Year 07

16. International Shipments ☐ Import to U.S. ☐ Export from U.S. Port of entry/exit:
Transporter signature (for exports only): Date leaving U.S.:

17. Transporter Acknowledgment of Receipt of Materials
Transporter 1 Printed/Typed Name: ROBERT MARTIN
Signature: [illegible]
Month 3 Day 29 Year 07
Transporter 2 Printed/Typed Name:
Signature:
Month Day Year

18. Discrepancy
18a. Discrepancy Indication Space ☐ Quantity ☐ Type ☐ Residue ☐ Partial Rejection ☐ Full Rejection
Manifest Reference Number:

18b. Alternate Facility (or Generator)
U.S. EPA ID Number
Facility's Phone:

18c. Signature of Alternate Facility (or Generator)
Month Day Year

19. Hazardous Waste Report Management Method Codes (i.e., codes for hazardous waste treatment, disposal, and recycling systems)
1. 2. 3. 4.

20. Designated Facility Owner or Operator: Certification of receipt of hazardous materials covered by the manifest except as noted in Item 18a
Printed/Typed Name:
Signature:
Month Day Year

GENERATOR | INT'L | TRANSPORTER | DESIGNATED FACILITY

EPA Form 8700-22 (Rev. 3-05) Previous editions are obsolete. GENERATOR'S INITIAL COPY

Clean Harbors has the appropriate permits for and will accept the waste the generator is shipping.

Please print or type. (Form designed for use on elite (12-pitch) typewriter.) A51382128 PPW 09/06/2006 Form Approved. OMB No. 2050-0039

UNIFORM HAZARDOUS WASTE MANIFEST	1. Generator ID Number	2. Page 1 of	3. Emergency Response Phone	4. Manifest Tracking Number
	LAD008155657	1	(800) 483-3718	001146806 FLE

Generator's Name and Mailing Address
[illegible]N Elementis
[illegible]313 West 95th Street
Lenexa, KS 66219
Generator's Phone: 913 888-2922 ATTN: Jack Cleary

Generator's Site Address (if different than mailing address)
7700 Earhardt Boulevard
New Orleans, LA 70125

6. Transporter 1 Company Name: Clean Harbors Env Services Inc — U.S. EPA ID Number: MAD039322250

7. Transporter 2 Company Name — U.S. EPA ID Number:

8. Designated Facility Name and Site Address
Clean Harbors Deer Park LP
2027 Battleground Road
La Porte, TX, 77571
Facility's Phone: (281) 930-2300
U.S. EPA ID Number: TXD056141378

9a. HM	9b. U.S. DOT Description (including Proper Shipping Name, Hazard Class, ID Number, and Packing Group (if any))	10. Containers No.	10. Containers Type	11. Total Quantity	12. Unit Wt./Vol.	13. Waste Codes		
X	1. HAZARDOUS WASTE, LIQUID, N.O.S., 9, NA3082, PG III	001	TT	(EST) 5,000	G	D027 D020	D040	D029
	2.							
	3.							
	4.							

Special Handling Instructions and Additional Information
CH211217B ERG#171

15. GENERATOR'S/OFFEROR'S CERTIFICATION: I hereby declare that the contents of this consignment are fully and accurately described above by the proper shipping name, and are classified, packaged, marked and labeled/placarded, and are in all respects in proper condition for transport according to applicable international and national governmental regulations. If export shipment and I am the Primary Exporter, I certify that the contents of this consignment conform to the terms of the attached EPA Acknowledgment of Consent.
I certify that the waste minimization statement identified in 40 CFR 262.27(a) (if I am a large quantity generator) or (b) (if I am a small quantity generator) is true.

Generator's/Offeror's Printed/Typed Name: MIKE DUBRE AGENT FOR THAN — Signature: [signature] — Month 3 Day 29 Year 07

16. International Shipments ☐ Import to U.S. ☐ Export from U.S. Port of entry/exit:
Transporter signature (for exports only): Date leaving U.S.:

17. Transporter Acknowledgment of Receipt of Materials
Transporter 1 Printed/Typed Name: [illegible] — Signature: [signature] — Month 3 Day 29 Year 07
Transporter 2 Printed/Typed Name — Signature — Month Day Year

18. Discrepancy
18a. Discrepancy Indication Space ☐ Quantity ☐ Type ☐ Residue ☐ Partial Rejection ☐ Full Rejection
Manifest Reference Number:
18b. Alternate Facility (or Generator) — U.S. EPA ID Number
Facility's Phone:
18c. Signature of Alternate Facility (or Generator) — Month Day Year

19. Hazardous Waste Report Management Method Codes (i.e., codes for hazardous waste treatment, disposal, and recycling systems)
1. 2. 3. 4.

20. Designated Facility Owner or Operator: Certification of receipt of hazardous materials covered by the manifest except as noted in Item 18a
Printed/Typed Name — Signature — Month Day Year

GENERATOR — INT'L — TRANSPORTER — DESIGNATED FACILITY

EPA Form 8700-22 (Rev. 3-05). Previous editions are obsolete. GENERATOR'S INITIAL COPY

Clean Harbors has the appropriate permits for and will accept the waste the generator is shipping.

A61382128 PPW 09/05/2006

ease print or type. (Form designed for use on elite (12-pitch) typewriter.) Form Approved. OMB No. 2050-0039

UNIFORM HAZARDOUS WASTE MANIFEST	1. Generator ID Number LAD000155667	2. Page 1 of 1	3. Emergency Response Phone (800) 483-3710	4. Manifest Tracking Number 001146998 FLE

5. Generator's Name and Mailing Address
[illegible] Elements
[illegible] West 95th Street
Lenexa, KS 66219
Generator's Phone: 913 888-2922 ATTN: Jack Cleary

Generator's Site Address (if different than mailing address)
7700 Earhardt Boulevard
New Orleans, LA 70125

6. Transporter 1 Company Name: Clean Harbors Env Services Inc — U.S. EPA ID Number: MAD039322250

7. Transporter 2 Company Name — U.S. EPA ID Number:

8. Designated Facility Name and Site Address: Clean Harbors Deer Park LP
2027 Battleground Road
La Porte, TX, 77571
Facility's Phone: (281) 930-2300
U.S. EPA ID Number: TXD066141370

9a. HM	9b. U.S. DOT Description (including Proper Shipping Name, Hazard Class, ID Number, and Packing Group (if any))	10. Containers No.	10. Containers Type	11. Total Quantity	12. Unit Wt./Vol.	13. Waste Codes		
X	1. HAZARDOUS WASTE, LIQUID, N.O.S., 9, NA3082, PG III	001	TT	5,000	gA	D027	D040	D029
						D020		
	2.							
	3.							
	4.							

Special Handling Instructions and Additional Information
CH2112178 ERG#171

15. GENERATOR'S/OFFEROR'S CERTIFICATION: I hereby declare that the contents of this consignment are fully and accurately described above by the proper shipping name, and are classified, packaged, marked and labeled/placarded, and are in all respects in proper condition for transport according to applicable international and national governmental regulations. If export shipment and I am the Primary Exporter, I certify that the contents of this consignment conform to the terms of the attached EPA Acknowledgment of Consent.
I certify that the waste minimization statement identified in 40 CFR 262.27(a) (if I am a large quantity generator) or (b) (if I am a small quantity generator) is true.

Generator's/Offeror's Printed/Typed Name: [illegible] — Signature: [signature] — Month 04 Day 02 Year 07

16. International Shipments ☐ Import to U.S. ☐ Export from U.S. Port of entry/exit:
Transporter signature (for exports only): Date leaving U.S.:

17. Transporter Acknowledgment of Receipt of Materials
Transporter 1 Printed/Typed Name: KENNETH G LANG — Signature: [signature] — Month 04 Day 02 Year 07
Transporter 2 Printed/Typed Name — Signature — Month Day Year

18. Discrepancy
18a. Discrepancy Indication Space ☐ Quantity ☐ Type ☐ Residue ☐ Partial Rejection ☐ Full Rejection
Manifest Reference Number:

18b. Alternate Facility (or Generator) — U.S. EPA ID Number
Facility's Phone:

18c. Signature of Alternate Facility (or Generator) — Month Day Year

19. Hazardous Waste Report Management Method Codes (i.e., codes for hazardous waste treatment, disposal, and recycling systems)
1. 2. 3. 4.

20. Designated Facility Owner or Operator: Certification of receipt of hazardous materials covered by the manifest except as noted in Item 18a
Printed/Typed Name — Signature — Month Day Year

GENERATOR — INT'L — TRANSPORTER — DESIGNATED FACILITY

EPA Form 8700-22 (Rev. 3-05) Previous editions are obsolete. GENERATOR'S INITIAL COPY

Clean Harbors has the appropriate permits for and will accept the waste the generator is shipping.

Please print or type. (Form designed for use on elite (12-pitch) typewriter.) A51202139 PPW00060006 Form Approved. OMB No. 2050-0039

UNIFORM HAZARDOUS WASTE MANIFEST	1. Generator ID Number	2. Page 1 of	3. Emergency Response Phone	4. Manifest Tracking Number
	LAD008156657	1	(800) 483-3718	001146999 FLE

5. Generator's Name and Mailing Address

THAN Elements
[illegible]13 West 95th Street
Lenexa, KS 66219
Generator's Phone: 913 888-2922 ATTN: Jack Cleary

Generator's Site Address (if different than mailing address)

7700 Earhardt Boulevard
New Orleans, LA 70126

6. Transporter 1 Company Name: Clean Harbors Env Services Inc — U.S. EPA ID Number: MAD039322250

7. Transporter 2 Company Name — U.S. EPA ID Number:

8. Designated Facility Name and Site Address

Clean Harbors Deer Park LP
2027 Battleground Road
La Porte, TX. 77571
Facility's Phone: (281) 930-2300

U.S. EPA ID Number: TXD055141378

9a. HM	9b. U.S. DOT Description (including Proper Shipping Name, Hazard Class, ID Number, and Packing Group (if any))	10. Containers No.	10. Containers Type	11. Total Quantity	12. Unit Wt./Vol.	13. Waste Codes		
X	1. HAZARDOUS WASTE, LIQUID, N.O.S., 9, NA3082, PG III	001	TT	(EST) 5,000	G	D027 D020	D040	D029
	2.							
	3.							
	4.							

14. Special Handling Instructions and Additional Information

1. CH211217B ERG#171

15. GENERATOR'S/OFFEROR'S CERTIFICATION: I hereby declare that the contents of this consignment are fully and accurately described above by the proper shipping name, and are classified, packaged, marked and labeled/placarded, and are in all respects in proper condition for transport according to applicable international and national governmental regulations. If export shipment and I am the Primary Exporter, I certify that the contents of this consignment conform to the terms of the attached EPA Acknowledgment of Consent.
I certify that the waste minimization statement identified in 40 CFR 262.27(a) (if I am a large quantity generator) or (b) (if I am a small quantity generator) is true.

Generator's/Offeror's Printed/Typed Name: MIKE DUBRE AGENT FOR THAN — Signature: [signature] — Month 4 Day 25 Year 07

16. International Shipments ☐ Import to U.S. ☐ Export from U.S. Port of entry/exit:
Transporter signature (for exports only): Date leaving U.S.:

17. Transporter Acknowledgment of Receipt of Materials

Transporter 1 Printed/Typed Name: John D. Vinson — Signature: [signature] — Month 04 Day 25 Year 07

Transporter 2 Printed/Typed Name — Signature — Month Day Year

18. Discrepancy

18a. Discrepancy Indication Space ☐ Quantity ☐ Type ☐ Residue ☐ Partial Rejection ☐ Full Rejection

Manifest Reference Number:

18b. Alternate Facility (or Generator) — U.S. EPA ID Number

Facility's Phone:

18c. Signature of Alternate Facility (or Generator) — Month Day Year

19. Hazardous Waste Report Management Method Codes (i.e., codes for hazardous waste treatment, disposal, and recycling systems)

1.	2.	3.	4.

20. Designated Facility Owner or Operator: Certification of receipt of hazardous materials covered by the manifest except as noted in Item 18a

Printed/Typed Name — Signature — Month Day Year

GENERATOR — INT'L — TRANSPORTER — DESIGNATED FACILITY

EPA Form 8700-22 (Rev. 3-05) Previous editions are obsolete. GENERATOR'S INITIAL COPY

Clean Harbors has the appropriate permits for and will accept the waste the generator is shipping.

Please print or type. (Form designed for use on elite (12-pitch) typewriter.) A51382128 PPW 09/05/2006 Form Approved. OMB No. 2050-0039

UNIFORM HAZARDOUS WASTE MANIFEST	1. Generator ID Number	2. Page 1 of	3. Emergency Response Phone	4. Manifest Tracking Number
	LAD008158657	1	(800) 483-3718	001012005 FLE

5. Generator's Name and Mailing Address
[illegible]AN Elementis
[illegible]13 West 95th Street
Lenexa, KS 66219
Generator's Phone: 913 888-2922 ATTN: Jack Cleary

Generator's Site Address (if different than mailing address)
7700 Earhardt Boulevard
New Orleans, LA 70126

6. Transporter 1 Company Name: Clean Harbors Env Services Inc — U.S. EPA ID Number: MAD039322250

7. Transporter 2 Company Name — U.S. EPA ID Number:

8. Designated Facility Name and Site Address: Clean Harbors Deer Park LP
2027 Battleground Road
La Porte, TX, 77571
Facility's Phone: (281) 930-2300
U.S. EPA ID Number: TXD066141378

9a. HM	9b. U.S. DOT Description (including Proper Shipping Name, Hazard Class, ID Number, and Packing Group (if any))	10. Containers No.	10. Containers Type	11. Total Quantity	12. Unit Wt./Vol.	13. Waste Codes		
X	1. HAZARDOUS WASTE, LIQUID, N.O.S., 9, NA3082, PG III	001	TT	5,000	G	D027	D040	D029
						D020		
	2.							
	3.							
	4.							

Special Handling Instructions and Additional Information
CH2112178 ERG#171

15. GENERATOR'S/OFFEROR'S CERTIFICATION: I hereby declare that the contents of this consignment are fully and accurately described above by the proper shipping name, and are classified, packaged, marked and labeled/placarded, and are in all respects in proper condition for transport according to applicable international and national governmental regulations. If export shipment and I am the Primary Exporter, I certify that the contents of this consignment conform to the terms of the attached EPA Acknowledgment of Consent.
I certify that the waste minimization statement identified in 40 CFR 262.27(a) (if I am a large quantity generator) or (b) (if I am a small quantity generator) is true.

Generator's/Offeror's Printed/Typed Name: [illegible] Signature: [illegible] Month Day Year

16. International Shipments ☐ Import to U.S. ☐ Export from U.S. Port of entry/exit:
Transporter signature (for exports only): Date leaving U.S.:

17. Transporter Acknowledgment of Receipt of Materials
Transporter 1 Printed/Typed Name: KENNETH G LANG Signature: [illegible] Month Day Year
Transporter 2 Printed/Typed Name: Signature: Month Day Year

18. Discrepancy
18a. Discrepancy Indication Space ☐ Quantity ☐ Type ☐ Residue ☐ Partial Rejection ☐ Full Rejection
Manifest Reference Number:

18b. Alternate Facility (or Generator) — U.S. EPA ID Number
Facility's Phone:

18c. Signature of Alternate Facility (or Generator) Month Day Year

19. Hazardous Waste Report Management Method Codes (i.e., codes for hazardous waste treatment, disposal, and recycling systems)
1. 2. 3. 4.

20. Designated Facility Owner or Operator: Certification of receipt of hazardous materials covered by the manifest except as noted in Item 18a
Printed/Typed Name Signature Month Day Year

GENERATOR — INT'L — TRANSPORTER — DESIGNATED FACILITY

ECI Form 8700-22, Rev. 3 (Rev. 3/06) Prepared for and will accept the waste the generator is shipping. GENERATOR'S INITIAL COPY

Please print or type. (Form designed for use on elite (12-pitch) typewriter.) A5147122A PPW 09/05/2006 Form Approved. OMB No. 2050-0039

UNIFORM HAZARDOUS WASTE MANIFEST

1. Generator ID Number: LAD008155657
2. Page 1 of 1
3. Emergency Response Phone: (800) 483-3718
4. Manifest Tracking Number: 000586631 FLE

5. Generator's Name and Mailing Address
THAN Elements
15313 West 66th Street
Lenexa, KS 66219
Generator's Phone: 913 888-2922 ATTN: Jack Cleary

Generator's Site Address (if different than mailing address)
7700 Earhardt Boulevard
New Orleans, LA 70125

6. Transporter 1 Company Name: Clean Harbors Env Services Inc
U.S. EPA ID Number: MAD039322250

7. Transporter 2 Company Name:
U.S. EPA ID Number:

8. Designated Facility Name and Site Address
Clean Harbors Deer Park LP
2027 Battleground Road
La Porte, TX. 77571
Facility's Phone: (281) 930-2300
U.S. EPA ID Number: TXD066141378

9a. HM	9b. U.S. DOT Description (including Proper Shipping Name, Hazard Class, ID Number, and Packing Group (if any))	10. Containers No.	10. Containers Type	11. Total Quantity	12. Unit Wt./Vol.	13. Waste Codes		
X	1. HAZARDOUS WASTE, LIQUID, N.O.S., 9, NA3082, PG III	1	TT	5000	G	D027	D040	D029
						D020	OUTS101H	
	2.							
	3.							
	4.							

14. Special Handling Instructions and Additional Information
1. CH211217B ERG#171

15. GENERATOR'S/OFFEROR'S CERTIFICATION: I hereby declare that the contents of this consignment are fully and accurately described above by the proper shipping name, and are classified, packaged, marked and labeled/placarded, and are in all respects in proper condition for transport according to applicable international and national governmental regulations. If export shipment and I am the Primary Exporter, I certify that the contents of this consignment conform to the terms of the attached EPA Acknowledgment of Consent.
I certify that the waste minimization statement identified in 40 CFR 262.27(a) (if I am a large quantity generator) or (b) (if I am a small quantity generator) is true.

Generator's/Offeror's Printed/Typed Name: MIKE DUBRE AGENT FOR THAN
Signature: [signature]
Month 5 Day 30 Year 07

16. International Shipments ☐ Import to U.S. ☐ Export from U.S. Port of entry/exit:
Transporter signature (for exports only): Date leaving U.S.:

17. Transporter Acknowledgment of Receipt of Materials
Transporter 1 Printed/Typed Name: JERRY DELAUBRE
Signature: [signature]
Month 05 Day 30 Year 07
Transporter 2 Printed/Typed Name:
Signature:
Month Day Year

18. Discrepancy
18a. Discrepancy Indication Space ☐ Quantity ☐ Type ☐ Residue ☐ Partial Rejection ☐ Full Rejection
Manifest Reference Number:

18b. Alternate Facility (or Generator)
U.S. EPA ID Number
Facility's Phone:

18c. Signature of Alternate Facility (or Generator)
Month Day Year

19. Hazardous Waste Report Management Method Codes (i.e., codes for hazardous waste treatment, disposal, and recycling systems)
1. 2. 3. 4.

20. Designated Facility Owner or Operator: Certification of receipt of hazardous materials covered by the manifest except as noted in Item 18a
Printed/Typed Name: Signature: Month Day Year

GENERATOR | INT'L | TRANSPORTER | DESIGNATED FACILITY

EPA Form 8700-22 (Rev. 3-05) Previous editions are obsolete. GENERATOR'S INITIAL COPY

Clean Harbors has the appropriate permits for and will accept the waste the generator is shipping.

Please print or type. (Form designed for use on elite (12-pitch) typewriter.) A51382129 FPW 09/05/2000 Form Approved. OMB No. 2050-0039

UNIFORM HAZARDOUS WASTE MANIFEST	1. Generator ID Number	2. Page 1 of	3. Emergency Response Phone	4. Manifest Tracking Number
	LAD008155657	1	(800) 483-3718	001146798 FLE

GENERATOR

5. Generator's Name and Mailing Address
THAN Elements
15313 West 95th Street
Lenexa, KS 66219
Generator's Phone: 913 888-2922 ATTN: Jack Cleary

Generator's Site Address (if different than mailing address)
7700 Earhardt Boulevard
New Orleans, LA 70125

6. Transporter 1 Company Name: Clean Harbors Env Services Inc — U.S. EPA ID Number: MAD039322250

7. Transporter 2 Company Name — U.S. EPA ID Number:

8. Designated Facility Name and Site Address
Clean Harbors Deer Park LP
2027 Battleground Road
La Porte, TX. 77571
Facility's Phone: (281) 930-2300
U.S. EPA ID Number: TXD055141378

9a. HM	9b. U.S. DOT Description (including Proper Shipping Name, Hazard Class, ID Number, and Packing Group (if any))	10. Containers No.	10. Containers Type	11. Total Quantity	12. Unit Wt./Vol.	13. Waste Codes		
X	1. HAZARDOUS WASTE, LIQUID, N.O.S., 9, NA3082, PG III	001	TT	1600 500	G	D027 D020	D040	D029
	2.							
	3.							
	4.							

Special Handling Instructions and Additional Information
CH2112178 ERG#171

15. GENERATOR'S/OFFEROR'S CERTIFICATION: I hereby declare that the contents of this consignment are fully and accurately described above by the proper shipping name, and are classified, packaged, marked and labeled/placarded, and are in all respects in proper condition for transport according to applicable international and national governmental regulations. If export shipment and I am the Primary Exporter, I certify that the contents of this consignment conform to the terms of the attached EPA Acknowledgment of Consent.
I certify that the waste minimization statement identified in 40 CFR 262.27(a) (if I am a large quantity generator) or (b) (if I am a small quantity generator) is true.

Generator's/Offeror's Printed/Typed Name: MIKE DUBRE AGENT FOR THAN — Signature: [signature] — Month 2 Day 22 Year 07

INT'L

16. International Shipments ☐ Import to U.S. ☐ Export from U.S. Port of entry/exit:
Transporter signature (for exports only): Date leaving U.S.:

TRANSPORTER

17. Transporter Acknowledgment of Receipt of Materials
Transporter 1 Printed/Typed Name: [illegible] — Signature: [signature] — Month [illegible] Day [illegible] Year [illegible]
Transporter 2 Printed/Typed Name — Signature — Month Day Year

DESIGNATED FACILITY

18. Discrepancy
18a. Discrepancy Indication Space ☐ Quantity ☐ Type ☐ Residue ☐ Partial Rejection ☐ Full Rejection
Manifest Reference Number:
18b. Alternate Facility (or Generator) — U.S. EPA ID Number
Facility's Phone:
18c. Signature of Alternate Facility (or Generator) — Month Day Year

19. Hazardous Waste Report Management Method Codes (i.e., codes for hazardous waste treatment, disposal, and recycling systems)
1. 2. 3. 4.

20. Designated Facility Owner or Operator: Certification of receipt of hazardous materials covered by the manifest except as noted in Item 18a
Printed/Typed Name — Signature — Month Day Year

EPA Form 8700-22 (Rev. 3-05) Previous editions are obsolete. GENERATOR'S INITIAL COPY

Clean Harbors has the appropriate permits for and will accept the waste the generator is shipping.

Please print or type. (Form designed for use on elite (12-pitch) typewriter.) A51382128 PPW 08/05/2005 Form Approved. OMB No. 2050-0039

UNIFORM HAZARDOUS WASTE MANIFEST	1. Generator ID Number	2. Page 1 of	3. Emergency Response Phone	4. Manifest Tracking Number
	LAD008155657	1	(800) 483-3716	001146793 FLE

5. Generator's Name and Mailing Address
THAN Elements
5313 West 95th Street
Lenexa, KS 66219
Generator's Phone: 913 888-2922 ATTN: Jack Cleary

Generator's Site Address (if different than mailing address)
7700 Earhardt Boulevard
New Orleans, LA 70126

6. Transporter 1 Company Name: Clean Harbors Env Services Inc — U.S. EPA ID Number: MAD039322260

7. Transporter 2 Company Name — U.S. EPA ID Number:

8. Designated Facility Name and Site Address
Clean Harbors Deer Park LP
2027 Battleground Road
La Porte, TX, 77571
Facility's Phone: (281) 930-2300
U.S. EPA ID Number: TXD066141378

9a. HM	9b. U.S. DOT Description (including Proper Shipping Name, Hazard Class, ID Number, and Packing Group (if any))	10. Containers No.	10. Containers Type	11. Total Quantity	12. Unit Wt./Vol.	13. Waste Codes		
X	1. HAZARDOUS WASTE, LIQUID, N.O.S., 9, NA3082, PG III	001	TT	(EST) 5,000	G	D027 D020	D040	D029
	2.							
	3.							
	4.							

14. Special Handling Instructions and Additional Information
CH2112178 ERG#171

15. GENERATOR'S/OFFEROR'S CERTIFICATION: I hereby declare that the contents of this consignment are fully and accurately described above by the proper shipping name, and are classified, packaged, marked and labeled/placarded, and are in all respects in proper condition for transport according to applicable international and national governmental regulations. If export shipment and I am the Primary Exporter, I certify that the contents of this consignment conform to the terms of the attached EPA Acknowledgment of Consent.
I certify that the waste minimization statement identified in 40 CFR 262.27(a) (if I am a large quantity generator) or (b) (if I am a small quantity generator) is true.

Generator's/Offeror's Printed/Typed Name: MIKE DUBRE AGENT FOR THAN — Signature: [signature] — Month 2 Day 12 Year 07

16. International Shipments ☐ Import to U.S. ☐ Export from U.S. Port of entry/exit:
Transporter signature (for exports only): Date leaving U.S.:

17. Transporter Acknowledgment of Receipt of Materials
Transporter 1 Printed/Typed Name: KENNETH E. LONG — Signature: [signature] — Month 2 Day 12 Year 07
Transporter 2 Printed/Typed Name — Signature — Month Day Year

18. Discrepancy
18a. Discrepancy Indication Space ☐ Quantity ☐ Type ☐ Residue ☐ Partial Rejection ☐ Full Rejection
Manifest Reference Number:

18b. Alternate Facility (or Generator) — U.S. EPA ID Number
Facility's Phone:

18c. Signature of Alternate Facility (or Generator) — Month Day Year

19. Hazardous Waste Report Management Method Codes (i.e., codes for hazardous waste treatment, disposal, and recycling systems)
1. 2. 3. 4.

20. Designated Facility Owner or Operator: Certification of receipt of hazardous materials covered by the manifest except as noted in Item 18a
Printed/Typed Name — Signature — Month Day Year

GENERATOR — INT'L — TRANSPORTER — DESIGNATED FACILITY

EPA Form 8700-22 (Rev. 3-05). Previous editions are obsolete. GENERATOR'S INITIAL COPY

Clean Harbors has the appropriate permits for and will accept the waste the generator is shipping.

Please print or type. (Form designed for use on elite (12-pitch) typewriter.) A51282128 PFW 08/05/2006 Form Approved. OMB No. 2050-0039

UNIFORM HAZARDOUS WASTE MANIFEST	1. Generator ID Number	2. Page 1 of	3. Emergency Response Phone	4. Manifest Tracking Number
	LAD008155657	1	(800) 483-3718	001146797 FLE

5. Generator's Name and Mailing Address
THAN Elementis
313 West 95th Street
Lenexa, KS 66219
Generator's Phone: 913 888-2922 ATTN: Jack Cleary

Generator's Site Address (if different than mailing address)
7700 Earhardt Boulevard
New Orleans, LA 70125

6. Transporter 1 Company Name: Clean Harbors Env Services Inc — U.S. EPA ID Number: MAD039322250

7. Transporter 2 Company Name — U.S. EPA ID Number:

8. Designated Facility Name and Site Address
Clean Harbors Deer Park LP
2027 Battleground Road
La Porte, TX, 77571
Facility's Phone: (281) 930-2300
U.S. EPA ID Number: TXD065141378

9a. HM	9b. U.S. DOT Description (including Proper Shipping Name, Hazard Class, ID Number, and Packing Group (if any))	10. Containers No.	10. Containers Type	11. Total Quantity	12. Unit Wt./Vol.	13. Waste Codes		
X	1. HAZARDOUS WASTE, LIQUID, N.O.S., 9, NA3082, PG III	001	TT	(651) 5000	G	D027 D020	D040	D029
	2.							
	3.							
	4.							

14. Special Handling Instructions and Additional Information
CH211217B ERG#171

15. GENERATOR'S/OFFEROR'S CERTIFICATION: I hereby declare that the contents of this consignment are fully and accurately described above by the proper shipping name, and are classified, packaged, marked and labeled/placarded, and are in all respects in proper condition for transport according to applicable international and national governmental regulations. If export shipment and I am the Primary Exporter, I certify that the contents of this consignment conform to the terms of the attached EPA Acknowledgment of Consent.
I certify that the waste minimization statement identified in 40 CFR 262.27(a) (if I am a large quantity generator) or (b) (if I am a small quantity generator) is true.

Generator's/Offeror's Printed/Typed Name: MIKE OUBRE AGENT FOR THAN — Signature: [signature] — Month 2 Day 16 Year 07

16. International Shipments ☐ Import to U.S. ☐ Export from U.S. Port of entry/exit:
Transporter signature (for exports only): Date leaving U.S.:

17. Transporter Acknowledgment of Receipt of Materials
Transporter 1 Printed/Typed Name: [illegible] — Signature: [signature] — Month Day Year

Transporter 2 Printed/Typed Name — Signature — Month Day Year

18. Discrepancy
18a. Discrepancy Indication Space ☐ Quantity ☐ Type ☐ Residue ☐ Partial Rejection ☐ Full Rejection
Manifest Reference Number:

18b. Alternate Facility (or Generator) — U.S. EPA ID Number
Facility's Phone:

18c. Signature of Alternate Facility (or Generator) — Month Day Year

19. Hazardous Waste Report Management Method Codes (i.e., codes for hazardous waste treatment, disposal, and recycling systems)
1. 2. 3. 4.

20. Designated Facility Owner or Operator: Certification of receipt of hazardous materials covered by the manifest except as noted in Item 18a
Printed/Typed Name — Signature — Month Day Year

GENERATOR / INT'L / TRANSPORTER / DESIGNATED FACILITY

EPA Form 8700-22 (Rev. 3-05). Previous editions are obsolete. GENERATOR'S INITIAL COPY

Clean Harbors has the appropriate permits for and will accept the waste the generator is shipping.

CleanHarbors® ENVIRONMENTAL SERVICES, INC.

Land Disposal Restriction Notification Form

Date: 02 / 06 / 2007

MANIFEST INFORMATION

Generator: THAN Elementis
Address: 7700 Earhardt Boulevard
New Orleans, LA 70125
EPA ID#: L A D 0 0 8 1 5 5 6 5 7

Manifest No
001146795 FLE
Sales Order No: A51382128
Manifest Document No:

LINE ITEM INFORMATION

Line Item:	Page No:	Profile No:	Treatability Group:	LDR Disposal Category:
1	1	CH211217B	NON- WASTEWATER	2 : This is subject to LDR.

EPA Waste Codes	EPA Waste Subcategory
D012 D013 D015 D020 D027 D029 D031 D039 D040 U092 U210 U240	NONE

Certification	Applies to Manifest Line Items
Pursuant to 40 CFR 268.7(a), I hereby notify that this shipment contains waste restricted under 40 CFR Part 268.	1

Waste analysis data, where available, is attached

Signature: [signature] **Print Name:** SETH DOMANGUE AS AGENT FOR THAN

Title: Geologist **Date:** 02/14/07

A5134450

Please print or type. (Form designed for use on elite (12-pitch) typewriter.) ~~A51325780~~ PPW 09/05/2006 Form Approved. OMB No. 2050-003

UNIFORM HAZARDOUS WASTE MANIFEST	1. Generator ID Number	2. Page 1 of	3. Emergency Response Phone	4. Manifest Tracking Number
	LAD008157657	2	(800) 483-3718	001146628 FLE

5. Generator's Name and Mailing Address
T-H Agriculture & Nutrition LLC / ELEMENTIS
15313 West 95th Street
Lenexa, KS 66219
Generator's Phone: 913 888-2922

Generator's Site Address (if different than mailing address)

6. Transporter 1 Company Name: Stranco — U.S. EPA ID Number: LAD980796627

7. Transporter 2 Company Name: NEW ORLEANS PUBLIC BELT RR — U.S. EPA ID Number: LAD985192673

8. Designated Facility Name and Site Address
Clean Harbors Deer Park LP
2027 Battleground Road
La Porte, TX, 77571
Facility's Phone: (281) 930-2300
U.S. EPA ID Number: TXD055141378

9a. HM	9b. U.S. DOT Description (including Proper Shipping Name, Hazard Class, ID Number, and Packing Group (if any))	10. Containers No.	10. Containers Type	11. Total Quantity	12. Unit Wt./Vol.	13. Waste Codes		
X	1. HAZARDOUS WASTE, SOLID, N.O.S., 9, NA3077, PG III	001	CM	(EST) 35,860	P	D012	D013	D015
						D020	OUTS301H	
	2.							
	3.							
	4.							

14. Special Handling Instructions and Additional Information
1. CH211201B ERG#171

BIN # USPC 030019

15. GENERATOR'S/OFFEROR'S CERTIFICATION: I hereby declare that the contents of this consignment are fully and accurately described above by the proper shipping name, and are classified, packaged, marked and labeled/placarded, and are in all respects in proper condition for transport according to applicable international and national governmental regulations. If export shipment and I am the Primary Exporter, I certify that the contents of this consignment conform to the terms of the attached EPA Acknowledgment of Consent.
I certify that the waste minimization statement identified in 40 CFR 262.27(a) (if I am a large quantity generator) or (b) (if I am a small quantity generator) is true.

Generator's/Offeror's Printed/Typed Name: MIKE OUBRE AGENT FOR THAN — Signature: Oubre — Month 1 Day 24 Year 07

16. International Shipments ☐ Import to U.S. ☐ Export from U.S. Port of entry/exit:
Transporter signature (for exports only): Date leaving U.S.:

17. Transporter Acknowledgment of Receipt of Materials
Transporter 1 Printed/Typed Name: Kendal Nawadny — Signature: Kendal Nawadny — Month 01 Day 29 Year 07
Transporter 2 Printed/Typed Name: Leroy I St Germain — Signature: Leroy I St Germain — Month 02 Day 02 Year 07

18. Discrepancy
18a. Discrepancy Indication Space ☐ Quantity ☐ Type ☐ Residue ☐ Partial Rejection ☐ Full Rejection
Manifest Reference Number:
18b. Alternate Facility (or Generator) — U.S. EPA ID Number
Facility's Phone:
18c. Signature of Alternate Facility (or Generator) — Month Day Year

19. Hazardous Waste Report Management Method Codes (i.e., codes for hazardous waste treatment, disposal, and recycling systems)
1. 2. 3. 4.

20. Designated Facility Owner or Operator: Certification of receipt of hazardous materials covered by the manifest except as noted in Item 18a
Printed/Typed Name — Signature — Month Day Year

GENERATOR / INT'L / TRANSPORTER / DESIGNATED FACILITY

EPA Form 8700-22 (Rev. 3-05) Previous editions are obsolete. DESIGNATED FACILITY TO DESTINATION STATE (IF REQUIRED)

Clean Harbors has the appropriate permits for and will accept the waste the generator is shipping.

A51338175 5RMD

PPW 09/05/2006

Please print or type. (Form designed for use on elite (12-pitch) typewriter.) Form Approved. OMB No. 2050-003

UNIFORM HAZARDOUS WASTE MANIFEST (Continuation Sheet)	21. Generator ID Number LAD008157657	22. Page 2 of 2	23. Manifest Tracking Number 001146628 FLE

24. Generator's Name: T-H Agriculture & Nutrition LLC /ELEMENTIS
ATTN: Jack Cleary

25. Transporter _____ Company Name: Burlington Northern Santa Fe — U.S. EPA ID Number: MVD048341788

26. Transporter _____ Company Name: Port Terminal Railroad Association — U.S. EPA ID Number: TXD981153364

27a. HM	27b. U.S. DOT Description (including Proper Shipping Name, Hazard Class, ID Number, and Packing Group (if any))	28. Containers No.	28. Containers Type	29. Total Quantity	30. Unit Wt./Vol.	31. Waste Codes		

GENERATOR

32. Special Handling Instructions and Additional Information

TRANSPORTER

33. Transporter _____ Acknowledgment of Receipt of Materials
Printed/Typed Name | Signature | Month | Day | Year

34. Transporter _____ Acknowledgment of Receipt of Materials
Printed/Typed Name | Signature | Month | Day | Year

DESIGNATED FACILITY

35. Discrepancy

36. Hazardous Waste Report Management Method Codes (i.e., codes for hazardous waste treatment, disposal, and recycling systems)

Clean Harbors has the appropriate permits for and will accept the waste the generator is shipping. DESIGNATED FACILITY TO DESTINATION STATE (IF REQUIRED)

EPA Form 8700-22A (Rev. 3-05) Previous editions are obsolete.

Clean Harbors Manifest Addendum

Generator ID Number: LAD008157657 5RLS Manifest Tracking Number: 001146638 FLE

Generator Name and Mailing Address:

T-H Agriculture & Nutrition LLC/ELEMENTIS
15313 West 95th Street
Lenexa, KS 66219

Win Sales Order Number: ~~A51325788~~ A51364452

Line #	Waste Codes
1.	D027 D029 D031 D039 D040 U092 U210 U240

HO13277JL

~~A51325788~~ PPW 09/06/2006

Please print or type. (Form designed for use on elite (12-pitch) typewriter.) Form Approved. OMB No. 2050-0039

UNIFORM HAZARDOUS WASTE MANIFEST	1. Generator ID Number LAD008157657	2. Page 1 of 2	3. Emergency Response Phone (800) 483-3718	4. Manifest Tracking Number 001146575 FLE

5. Generator's Name and Mailing Address
T-H Agriculture & Nutrition LLC /ELEMENTIS
5313 West 95th Street
Lenexa, KS 66219
Generator's Phone: 913 888-2922

Generator's Site Address (if different than mailing address)

6. Transporter 1 Company Name: Stranco — U.S. EPA ID Number: LAD980796627

7. Transporter 2 Company Name: NEW ORLEANS PUBLIC BELT RR — U.S. EPA ID Number: LAD985192673

8. Designated Facility Name and Site Address
Clean Harbors Deer Park LP
2027 Battleground Road
La Porte, TX, 77571
Facility's Phone: (281) 930-2300
U.S. EPA ID Number: TXD066141378

9a. HM	9b. U.S. DOT Description (including Proper Shipping Name, Hazard Class, ID Number, and Packing Group (if any))	10. Containers No.	10. Containers Type	11. Total Quantity	12. Unit Wt./Vol.	13. Waste Codes		
X	1. HAZARDOUS WASTE, SOLID, N.O.S., 9, NA3077, PG III	001	CM	34,880 (EST)	P	D012	D013	D015
						D020	OUT3301H	
	2.							
	3.							
	4.							

14. Special Handling Instructions and Additional Information
1. CH211201B ERG#171
BIN# USPC 035293

15. GENERATOR'S/OFFEROR'S CERTIFICATION: I hereby declare that the contents of this consignment are fully and accurately described above by the proper shipping name, and are classified, packaged, marked and labeled/placarded, and are in all respects in proper condition for transport according to applicable international and national governmental regulations. If export shipment and I am the Primary Exporter, I certify that the contents of this consignment conform to the terms of the attached EPA Acknowledgment of Consent.
I certify that the waste minimization statement identified in 40 CFR 262.27(a) (if I am a large quantity generator) or (b) (if I am a small quantity generator) is true.

Generator's/Offeror's Printed/Typed Name: MIKE OUBRE AGENT FOR THAN — Signature: [signature] — Month 1 Day 27 Year 07

16. International Shipments ☐ Import to U.S. ☐ Export from U.S. Port of entry/exit:
Transporter signature (for exports only): Date leaving U.S.:

17. Transporter Acknowledgment of Receipt of Materials
Transporter 1 Printed/Typed Name: Kendal NAWADNY — Signature: [signature] — Month 01 Day 30 Year 07
Transporter 2 Printed/Typed Name: LEROY J. ST. GERMAIN — Signature: [signature] — Month 02 Day 02 Year 07

18. Discrepancy
18a. Discrepancy Indication Space ☐ Quantity ☐ Type ☐ Residue ☐ Partial Rejection ☐ Full Rejection
Manifest Reference Number:
18b. Alternate Facility (or Generator) U.S. EPA ID Number
Facility's Phone:
18c. Signature of Alternate Facility (or Generator) Month Day Year

19. Hazardous Waste Report Management Method Codes (i.e., codes for hazardous waste treatment, disposal, and recycling systems)
1. 2. 3. 4.

20. Designated Facility Owner or Operator: Certification of receipt of hazardous materials covered by the manifest except as noted in Item 18a
Printed/Typed Name Signature Month Day Year

GENERATOR — INT'L — TRANSPORTER — DESIGNATED FACILITY

EPA Form 8700-22 (Rev. 3-05) Previous editions are obsolete. DESIGNATED FACILITY TO DESTINATION STATE (IF REQUIRED)

Clean Harbors has the appropriate permits for and will accept the waste the generator is shipping.

A5136445Z

Please print or type. (Form designed for use on elite (12-pitch) typewriter.) ~~A51338175~~ PPW 09/05/2006 Form Approved. OMB No. 2050-0039

UNIFORM HAZARDOUS WASTE MANIFEST (Continuation Sheet)	21. Generator ID Number LAD008157657 5RW	22. Page 2 of 2	23. Manifest Tracking Number 001146575FLR

24. Generator's Name
-H Agriculture & Nutrition LLC / ELEMENTIS
ATTN: Jack Cleary

25. Transporter _____ Company Name Burlington Northern Santa Fe — U.S. EPA ID Number MND048341788

26. Transporter _____ Company Name Port Terminall Railroad Association — U.S. EPA ID Number TXD981153364

27a. HM	27b. U.S. DOT Description (including Proper Shipping Name, Hazard Class, ID Number, and Packing Group (if any))	28. Containers No.	28. Containers Type	29. Total Quantity	30. Unit Wt./Vol.	31. Waste Codes		

GENERATOR

32. Special Handling Instructions and Additional Information

TRANSPORTER

33. Transporter _____ Acknowledgment of Receipt of Materials
Printed/Typed Name | Signature | Month | Day | Year

34. Transporter _____ Acknowledgment of Receipt of Materials
Printed/Typed Name | Signature | Month | Day | Year

FACILITY

35. Discrepancy

DESIGNATED

Hazardous Waste Report Management Method Codes (i.e., codes for hazardous waste treatment, disposal, and recycling systems)

EPA Form 8700-22A (Rev. 3-05) Previous editions are obsolete. DESIGNATED FACILITY TO DESTINATION STATE (IF REQUIRED)

Clean Harbors has the appropriate permits for and will accept the waste the generator is shipping.

Clean Harbors Manifest Addendum

Generator ID Number: LAD008157657 5RKS Manifest Tracking Number: 001146 595 FLE

Generator Name and Mailing Address:

T-H Agriculture & Nutrition LLC / ELEMENTS
15313 West 95th Street
Lenexa, KS 66219

Win Sales Order Number: ~~A51325788~~ A51364452

Line #	Waste Codes
1.	D027 D029 D031 D039 D040 U092 U210 U240

A51364452

Please print or type. (Form designed for use on elite (12-pitch) typewriter.) ~~A51325768~~ PPW 09/05/2006 Form Approved. OMB No. 2050-0039

UNIFORM HAZARDOUS WASTE MANIFEST	1. Generator ID Number	2. Page 1 of	3. Emergency Response Phone	4. Manifest Tracking Number
	LAD008157657 5000	2	(800) 483-3718	001146576 FLE

5. Generator's Name and Mailing Address
H Agriculture & Nutrition LLC /ELEMENTIS
313 West 95th Street
enexa, KS 66219
Generator's Phone: 913 888-2922

Generator's Site Address (if different than mailing address)

6. Transporter 1 Company Name: Stranco — U.S. EPA ID Number: LAD980796627

7. Transporter 2 Company Name: NEW ORLEANS PUBLIC BELT RR — U.S. EPA ID Number: LAD985192673

8. Designated Facility Name and Site Address
Clean Harbors Deer Park LP
2027 Battleground Road
La Porte, TX, 77571
Facility's Phone: (281) 930-2300
U.S. EPA ID Number: TXD055141378

9a. HM	9b. U.S. DOT Description (including Proper Shipping Name, Hazard Class, ID Number, and Packing Group (if any))	10. Containers No.	10. Containers Type	11. Total Quantity	12. Unit Wt./Vol.	13. Waste Codes		
X	1. HAZARDOUS WASTE, SOLID, N.O.S., 9, NA3077, PG III	001	CM	(EST) 31,760	P	D012	D013	D015
						D020	OUTS301H	
	2.							
	3.							
	4.							

14. Special Handling Instructions and Additional Information
CH211201B ERG#171

BIN# USPC 030419

15. GENERATOR'S/OFFEROR'S CERTIFICATION: I hereby declare that the contents of this consignment are fully and accurately described above by the proper shipping name, and are classified, packaged, marked and labeled/placarded, and are in all respects in proper condition for transport according to applicable international and national governmental regulations. If export shipment and I am the Primary Exporter, I certify that the contents of this consignment conform to the terms of the attached EPA Acknowledgment of Consent.
I certify that the waste minimization statement identified in 40 CFR 262.27(a) (if I am a large quantity generator) or (b) (if I am a small quantity generator) is true.

Generator's/Offeror's Printed/Typed Name: MIKE OUBRE AGENT FOR THAN — Signature: Oubre — Month 11 Day 24 Year 07

16. International Shipments ☐ Import to U.S. ☐ Export from U.S. Port of entry/exit:
Transporter signature (for exports only): Date leaving U.S.:

17. Transporter Acknowledgment of Receipt of Materials
Transporter 1 Printed/Typed Name: David Odds — Signature: [signature] — Month 11 Day 30 Year 07
Transporter 2 Printed/Typed Name: LEROY J. ST GERMAIN — Signature: [signature] — Month 02 Day 02 Year 07

18. Discrepancy
18a. Discrepancy Indication Space ☐ Quantity ☐ Type ☐ Residue ☐ Partial Rejection ☐ Full Rejection
Manifest Reference Number:
18b. Alternate Facility (or Generator) U.S. EPA ID Number
Facility's Phone:
18c. Signature of Alternate Facility (or Generator) Month Day Year

19. Hazardous Waste Report Management Method Codes (i.e., codes for hazardous waste treatment, disposal, and recycling systems)
1. 2. 3. 4.

20. Designated Facility Owner or Operator: Certification of receipt of hazardous materials covered by the manifest except as noted in Item 18a
Printed/Typed Name Signature Month Day Year

GENERATOR — INT'L — TRANSPORTER — DESIGNATED FACILITY

EPA Form 8700-22 (Rev. 3-05) Previous editions are obsolete. DESIGNATED FACILITY TO DESTINATION STATE (IF REQUIRED)

Clean Harbors has the appropriate permits for and will accept the waste the generator is shipping.

A51364452

Please print or type. (Form designed for use on elite (12-pitch) typewriter.) ~~A51338175~~ PPW 09/05/2006 Form Approved. OMB No. 2050-00

UNIFORM HAZARDOUS WASTE MANIFEST (Continuation Sheet)	21. Generator ID Number LAD008157657	22. Page 2 of 2	23. Manifest Tracking Number 001146576 FLE

5 RCS

24. Generator's Name
T-H Agriculture & Nutrition LLC /ELEMENTIS
ATTN: Jack Cleary

25. Transporter _____ Company Name Burlington Northern Santa Fe — U.S. EPA ID Number MND048341788

26. Transporter _____ Company Name Port Terminal Railroad Association — U.S. EPA ID Number TXD981153364

27a. HM	27b. U.S. DOT Description (including Proper Shipping Name, Hazard Class, ID Number, and Packing Group (if any))	28. Containers No.	28. Containers Type	29. Total Quantity	30. Unit Wt./Vol.	31. Waste Codes		

32. Special Handling Instructions and Additional Information

GENERATOR

TRANSPORTER

33. Transporter _____ Acknowledgment of Receipt of Materials
Printed/Typed Name | Signature | Month | Day | Yea

34. Transporter _____ Acknowledgment of Receipt of Materials
Printed/Typed Name | Signature | Month | Day | Yea

DESIGNATED FACILITY

35. Discrepancy

36. Hazardous Waste Report Management Method Codes (i.e., codes for hazardous waste treatment, disposal, and recycling systems)

EPA Form 8700-22A (Rev. 3-05) Previous editions are obsolete. DESIGNATED FACILITY TO DESTINATION STATE (IF REQUIRE

Clean Harbors has the appropriate permits for and will accept the waste the generator is shipping.

Clean Harbors Manifest Addendum

Generator ID Number: LAD008157657 5LLD Manifest Tracking Number: 001146 576 FLE

Generator Name and Mailing Address:

T-H Agriculture & Nutrition LLC / ELEMENTS
15313 West 95th Street
Lenexa, KS 66219

Win Sales Order Number: ~~A51325788~~ A51364952

Line #	Waste Codes
1:	D027 D029 D031 D039 D040 U092 U210 U240

A51364452

Please print or type. (Form designed for use on elite (12-pitch) typewriter.) ~~A51326786~~ PPW 09/05/2006 Form Approved. OMB No. 2050-0039

UNIFORM HAZARDOUS WASTE MANIFEST	1. Generator ID Number	2. Page 1 of	3. Emergency Response Phone	4. Manifest Tracking Number
	LAD008157657 5RKD	2	(800) 483-3718	001146577 FLE

5. Generator's Name and Mailing Address

T-H Agriculture & Nutrition LLC / ELEMENTIS
15313 West 95th Street
Lenexa, KS 66219
Generator's Phone: 913 888-2922

Generator's Site Address (if different than mailing address)

6. Transporter 1 Company Name: Stranco — U.S. EPA ID Number: LAD980796627

7. Transporter 2 Company Name: (NOPB) NEW ORLEANS PUBLIC BELT RR — U.S. EPA ID Number: LAD985192673

8. Designated Facility Name and Site Address

Clean Harbors Deer Park LP
2027 Battleground Road
La Porte, TX, 77571
Facility's Phone: (281) 930-2300

U.S. EPA ID Number: TXD055141378

9a. HM	9b. U.S. DOT Description (including Proper Shipping Name, Hazard Class, ID Number, and Packing Group (if any))	10. Containers No.	10. Containers Type	11. Total Quantity	12. Unit Wt./Vol.	13. Waste Codes		
X	1. HAZARDOUS WASTE, SOLID, N.O.S., 9, NA3077, PG III	001	CM	(EST) 34,540	P	D012	D013	D015
						D020	OUTS301H	
	2.							
	3.							
	4.							

14. Special Handling Instructions and Additional Information

1. CH211201B ERG#171

BIN# USPC 030596

15. GENERATOR'S/OFFEROR'S CERTIFICATION: I hereby declare that the contents of this consignment are fully and accurately described above by the proper shipping name, and are classified, packaged, marked and labeled/placarded, and are in all respects in proper condition for transport according to applicable international and national governmental regulations. If export shipment and I am the Primary Exporter, I certify that the contents of this consignment conform to the terms of the attached EPA Acknowledgment of Consent.
I certify that the waste minimization statement identified in 40 CFR 262.27(a) (if I am a large quantity generator) or (b) (if I am a small quantity generator) is true.

Generator's/Offeror's Printed/Typed Name: MIKE CUBRE AGENT FOR THAN — Signature: Cubre — Month 1 Day 24 Year 07

16. International Shipments ☐ Import to U.S. ☐ Export from U.S. Port of entry/exit:
Transporter signature (for exports only): Date leaving U.S.:

17. Transporter Acknowledgment of Receipt of Materials

Transporter 1 Printed/Typed Name: DAVID Odds — Signature: [signature] — Month 1 Day 30 Year 07

Transporter 2 Printed/Typed Name: LEROY J. ST. GERMAIN — Signature: [signature] — Month 02 Day 02 Year 07

18. Discrepancy

18a. Discrepancy Indication Space ☐ Quantity ☐ Type ☐ Residue ☐ Partial Rejection ☐ Full Rejection

Manifest Reference Number:

18b. Alternate Facility (or Generator) — U.S. EPA ID Number

Facility's Phone:

18c. Signature of Alternate Facility (or Generator) — Month Day Year

19. Hazardous Waste Report Management Method Codes (i.e., codes for hazardous waste treatment, disposal, and recycling systems)

1.	2.	3.	4.

20. Designated Facility Owner or Operator: Certification of receipt of hazardous materials covered by the manifest except as noted in Item 18a

Printed/Typed Name — Signature — Month Day Year

GENERATOR — INT'L — TRANSPORTER — DESIGNATED FACILITY

EPA Form 8700-22 (Rev. 3-05) Previous editions are obsolete. DESIGNATED FACILITY TO DESTINATION STATE (IF REQUIRED)

Clean Harbors has the appropriate permits for and will accept the waste the generator is shipping.

A51364452

Please print or type. (Form designed for use on elite (12-pitch) typewriter.) ~~A51338175~~ 5 RKA PPW 09/05/2006 Form Approved. OMB No. 2050-0039

UNIFORM HAZARDOUS WASTE MANIFEST (Continuation Sheet)	21. Generator ID Number LAD008157657	22. Page 2 of 2	23. Manifest Tracking Number 001146577 FLE

24. Generator's Name
Agriculture & Nutrition LLC / ELEMENTIS
ATTN: Jack Cleary

25. Transporter _____ Company Name Burlington Northern Santa Fe — U.S. EPA ID Number MND048341788

26. Transporter _____ Company Name Port Terminal Railroad Association — U.S. EPA ID Number TXD981153364

27a. HM	27b. U.S. DOT Description (including Proper Shipping Name, Hazard Class, ID Number, and Packing Group (if any))	28. Containers No.	28. Containers Type	29. Total Quantity	30. Unit Wt./Vol.	31. Waste Codes		

32. Special Handling Instructions and Additional Information

GENERATOR

33. Transporter _____ Acknowledgment of Receipt of Materials
Printed/Typed Name | Signature | Month | Day | Year

34. Transporter _____ Acknowledgment of Receipt of Materials
Printed/Typed Name | Signature | Month | Day | Year

TRANSPORTER

35. Discrepancy

DESIGNATED FACILITY

Hazardous Waste Report Management Method Codes (i.e., codes for hazardous waste treatment, disposal, and recycling systems)

EPA Form 8700-22A (Rev. 3-05) Previous editions are obsolete. DESIGNATED FACILITY TO DESTINATION STATE (IF REQUIRED)

Clean Harbors has the appropriate permits for and will accept the waste the generator is shipping.

Clean Harbors Manifest Addendum

Generator ID Number: LAD008157657 5RXD Manifest Tracking Number: 001146SM FLE

Generator Name and Mailing Address:

T-H Agriculture & Nutrition LLC / ELEMENTIS
15313 West 95th Street
Lenexa, KS 66219

Win Sales Order Number: ~~A51325788~~ A51364452

Line #	Waste Codes
1.	D027 D029 D031 D039 D040 U092 U210 U240

A51364452

Please print or type. (Form designed for use on elite (12-pitch) typewriter.) ~~A51325768~~ PPW 09/05/2006 Form Approved. OMB No. 2050-0039

UNIFORM HAZARDOUS WASTE MANIFEST	1. Generator ID Number	2. Page 1 of	3. Emergency Response Phone	4. Manifest Tracking Number
	LAD008157657	2	(800) 483-3718	001146578 FLE

5. Generator's Name and Mailing Address
T-H Agriculture & Nutrition LLC / ELEMENTIS
5313 West 95th Street
Lenexa, KS 66219
Generator's Phone: 913 888-2822

Generator's Site Address (if different than mailing address)

6. Transporter 1 Company Name: Stranco — U.S. EPA ID Number: LAD980796627

7. Transporter 2 Company Name: NEW ORLEANS PUBLIC BELT LL — U.S. EPA ID Number: LAD985192673

8. Designated Facility Name and Site Address
Clean Harbors Deer Park LP
2027 Battleground Road
La Porte, TX, 77571
Facility's Phone: (281) 930-2300
U.S. EPA ID Number: TXD066141378

9a. HM	9b. U.S. DOT Description (including Proper Shipping Name, Hazard Class, ID Number, and Packing Group (if any))	10. Containers No.	10. Containers Type	11. Total Quantity	12. Unit Wt./Vol.	13. Waste Codes
X	1. HAZARDOUS WASTE, SOLID, N.O.S., 9, NA3077, PG III	001	CM	(EST) 32,760	P	D012 D013 D015 D020 OUTS301H
	2.					
	3.					
	4.					

14. Special Handling Instructions and Additional Information
1. CH211201B ERG#171

BIN # UPCU 410826

15. GENERATOR'S/OFFEROR'S CERTIFICATION: I hereby declare that the contents of this consignment are fully and accurately described above by the proper shipping name, and are classified, packaged, marked and labeled/placarded, and are in all respects in proper condition for transport according to applicable international and national governmental regulations. If export shipment and I am the Primary Exporter, I certify that the contents of this consignment conform to the terms of the attached EPA Acknowledgment of Consent.
I certify that the waste minimization statement identified in 40 CFR 262.27(a) (if I am a large quantity generator) or (b) (if I am a small quantity generator) is true.

Generator's/Offeror's Printed/Typed Name: MIKE DUBRE AGENT FOR THAN — Signature: Dubre — Month 1 Day 24 Year 07

16. International Shipments ☐ Import to U.S. ☐ Export from U.S. Port of entry/exit:
Transporter signature (for exports only): Date leaving U.S.:

17. Transporter Acknowledgment of Receipt of Materials
Transporter 1 Printed/Typed Name: KENDAL NAWADNY — Signature: Kendal Nawadny — Month 1 Day 30 Year 07
Transporter 2 Printed/Typed Name: LEROY J. ST. GERMAIN — Signature: Leroy J. St Germain — Month 02 Day 02 Year 0

18. Discrepancy
18a. Discrepancy Indication Space ☐ Quantity ☐ Type ☐ Residue ☐ Partial Rejection ☐ Full Rejection
Manifest Reference Number:
18b. Alternate Facility (or Generator) U.S. EPA ID Number
Facility's Phone:
18c. Signature of Alternate Facility (or Generator) Month Day Year

19. Hazardous Waste Report Management Method Codes (i.e., codes for hazardous waste treatment, disposal, and recycling systems)
1. 2. 3. 4.

20. Designated Facility Owner or Operator: Certification of receipt of hazardous materials covered by the manifest except as noted in Item 18a
Printed/Typed Name Signature Month Day Year

GENERATOR — TRANSPORTER — INT'L — DESIGNATED FACILITY

EPA Form 8700-22 (Rev. 3-05) Previous editions are obsolete. DESIGNATED FACILITY TO DESTINATION STATE (IF REQUIR

Clean Harbors has the appropriate permits for and will accept the waste the generator is shipping.

A51364452

Please print or type. (Form designed for use on elite (12-pitch) typewriter.) ~~A51338175~~ PPW 09/05/2008 Form Approved. OMB No. 2050-0039

UNIFORM HAZARDOUS WASTE MANIFEST (Continuation Sheet)	21. Generator ID Number	22. Page	23. Manifest Tracking Number
	LAD008157657 5 LLC	2 of 2	001146578 FLE

24. Generator's Name

T-H Agriculture & Nutrition LLC / ELEMENTIS

~~ATTN: Jack Cleary~~

25. Transporter _____ Company Name: Burlington Northern Santa Fe — U.S. EPA ID Number: MND048341788

26. Transporter _____ Company Name: Port Terminal Railroad Association — U.S. EPA ID Number: TXD981153364

27a. HM	27b. U.S. DOT Description (including Proper Shipping Name, Hazard Class, ID Number, and Packing Group (if any))	28. Containers No.	28. Containers Type	29. Total Quantity	30. Unit Wt./Vol.	31. Waste Codes

32. Special Handling Instructions and Additional Information

GENERATOR

33. Transporter _____ Acknowledgment of Receipt of Materials

Printed/Typed Name | Signature | Month | Day | Year

34. Transporter _____ Acknowledgment of Receipt of Materials

Printed/Typed Name | Signature | Month | Day | Year

TRANSPORTER

35. Discrepancy

36. Hazardous Waste Report Management Method Codes (i.e., codes for hazardous waste treatment, disposal, and recycling systems)

DESIGNATED FACILITY

EPA Form 8700-22A (Rev. 3-05) Previous editions are obsolete. DESIGNATED FACILITY TO DESTINATION STATE (IF REQUIRED)

Clean Harbors has the appropriate permits for and will accept the waste the generator is shipping.

Clean Harbors Manifest Addendum

Generator ID Number: LAD008157657 (5RKD) Manifest Tracking Number: 001146578 FLE

Generator Name and Mailing Address:

T-H Agriculture & Nutrition LLC
15313 West 95th Street
Lenexa, KS 66219

Win Sales Order Number: ~~A51325788~~ A51364452

Line #	Waste Codes
1.	D027 D029 D031 D039 D040 U092 U210 U240

A57364452

Please print or type. (Form designed for use on elite (12-pitch) typewriter.) PPW 09/05/2006 Form Approved. OMB No. 2050-0039

UNIFORM HAZARDOUS WASTE MANIFEST	1. Generator ID Number	2. Page 1 of	3. Emergency Response Phone	4. Manifest Tracking Number
	LAD008157657	2	(800) 483-3718	001146579 FLE

5. Generator's Name and Mailing Address
T-H Agriculture & Nutrition LLC /ELEMENTIS
[redacted]313 West 95th Street
[redacted]nexa, KS 66219
Generator's Phone: 913 888-2922

Generator's Site Address (if different than mailing address)

6. Transporter 1 Company Name: Stranco — U.S. EPA ID Number: LAD980796627

7. Transporter 2 Company Name: NEW ORLEANS PUBLIC BELT RR — U.S. EPA ID Number: LAD985192673

8. Designated Facility Name and Site Address
Clean Harbors Deer Park LP
2027 Battleground Road
La Porte, TX, 77571
Facility's Phone: (281) 930-2300

U.S. EPA ID Number: TXD066141378

9a. HM	9b. U.S. DOT Description (including Proper Shipping Name, Hazard Class, ID Number, and Packing Group (if any))	10. Containers No.	10. Containers Type	11. Total Quantity	12. Unit Wt./Vol.	13. Waste Codes		
X	1. HAZARDOUS WASTE, SOLID, N.O.S., 9, NA3077, PG III	001	CM	(EST) 29,940	P	D012	D013	D015
						D020		OUTS301H
	2.							
	3.							
	4.							

14. Special Handling Instructions and Additional Information
CH211201B ERG#171
BIN # USPC30451

15. GENERATOR'S/OFFEROR'S CERTIFICATION: I hereby declare that the contents of this consignment are fully and accurately described above by the proper shipping name, and are classified, packaged, marked and labeled/placarded, and are in all respects in proper condition for transport according to applicable international and national governmental regulations. If export shipment and I am the Primary Exporter, I certify that the contents of this consignment conform to the terms of the attached EPA Acknowledgment of Consent.
I certify that the waste minimization statement identified in 40 CFR 262.27(a) (if I am a large quantity generator) or (b) (if I am a small quantity generator) is true.

Generator's/Offeror's Printed/Typed Name: MIKE OUBRE AGENT FOR THAN — Signature: Oubre — Month 1 Day 24 Year 07

16. International Shipments ☐ Import to U.S. ☐ Export from U.S. Port of entry/exit:
Transporter signature (for exports only): Date leaving U.S.:

17. Transporter Acknowledgment of Receipt of Materials
Transporter 1 Printed/Typed Name: DENDAL NAWADNY — Signature: [signature] — Month 01 Day 30 Year 07
Transporter 2 Printed/Typed Name: LEROY J. ST GERMAIN — Signature: [signature] — Month 02 Day 02 Year 07

18. Discrepancy
18a. Discrepancy Indication Space ☐ Quantity ☐ Type ☐ Residue ☐ Partial Rejection ☐ Full Rejection
Manifest Reference Number:

18b. Alternate Facility (or Generator) — U.S. EPA ID Number
Facility's Phone:

18c. Signature of Alternate Facility (or Generator) — Month Day Year

19. Hazardous Waste Report Management Method Codes (i.e., codes for hazardous waste treatment, disposal, and recycling systems)
1. 2. 3. 4.

20. Designated Facility Owner or Operator: Certification of receipt of hazardous materials covered by the manifest except as noted in Item 18a
Printed/Typed Name — Signature — Month Day Year

GENERATOR — INT'L — TRANSPORTER — DESIGNATED FACILITY

EPA Form 8700-22 (Rev. 3-05) Previous editions are obsolete. DESIGNATED FACILITY TO DESTINATION STATE (IF REQUIRED)

Clean Harbors has the appropriate permits for and will accept the waste the generator is shipping.

A51364452

Please print or type. (Form designed for use on elite (12-pitch) typewriter.) ~~A51338175~~ PPW 09/05/2008 Form Approved. OMB No. 2050-0039

UNIFORM HAZARDOUS WASTE MANIFEST (Continuation Sheet)	21. Generator ID Number LAD008157657	22. Page 2 of 2	23. Manifest Tracking Number 001146579 FLE

24. Generator's Name
Agriculture & Nutrition LLC / ELEMENTIS
ATTN: Jack Cleary

25. Transporter _____ Company Name Burlington Northern Santa Fe — U.S. EPA ID Number MND048341788

26. Transporter _____ Company Name Port Terminal Railroad Association — U.S. EPA ID Number TXD981153364

27a. HM	27b. U.S. DOT Description (including Proper Shipping Name, Hazard Class, ID Number, and Packing Group (if any))	28. Containers No.	28. Containers Type	29. Total Quantity	30. Unit WL/Vol.	31. Waste Codes		

32. Special Handling Instructions and Additional Information

GENERATOR

TRANSPORTER

33. Transporter _____ Acknowledgment of Receipt of Materials
Printed/Typed Name | Signature | Month | Day | Year

34. Transporter _____ Acknowledgment of Receipt of Materials
Printed/Typed Name | Signature | Month | Day | Year

DESIGNATED FACILITY

35. Discrepancy

Hazardous Waste Report Management Method Codes (i.e., codes for hazardous waste treatment, disposal, and recycling systems)

EPA Form 8700-22A (Rev. 3-05) Previous editions are obsolete.

DESIGNATED FACILITY TO DESTINATION STATE (IF REQUIRED)

Clean Harbors has the appropriate permits for and will accept the waste the generator is shipping.

Clean Harbors Manifest Addendum

Generator ID Number: LAD008157657 Manifest Tracking Number: 001146579 FLE

Generator Name and Mailing Address:

T-H Agriculture & Nutrition LLC
15313 West 95th Street
Lenexa, KS 66219

A51364462

Win Sales Order Number: ~~A51325788~~

Line #	Waste Codes
1.	D027 D029 D031 D039 D040 U092 U210 U240

A51364452

Please print or type. (Form designed for use on elite (12-pitch) typewriter.) ~~A51325795~~ PPW 09/05/2006 Form Approved. OMB No. 2050-0039

UNIFORM HAZARDOUS WASTE MANIFEST	1. Generator ID Number	2. Page 1 of	3. Emergency Response Phone	4. Manifest Tracking Number
	LAD008157657	2	(800) 483-3718	001146583 FLE

5. Generator's Name and Mailing Address
H Agriculture & Nutrition LLC / ELEMENTIS
13 West 95th Street
Olathe, KS 66219
Generator's Phone: 913 888-2922

Generator's Site Address (if different than mailing address)

6. Transporter 1 Company Name: Stranco — U.S. EPA ID Number: LAD980796627

7. Transporter 2 Company Name: NEW ORLEANS PUBLIC BELT RR — U.S. EPA ID Number: LAD985192673

8. Designated Facility Name and Site Address
Clean Harbors Deer Park LP
2027 Battleground Road
La Porte, TX, 77571
Facility's Phone: (281) 930-2300
U.S. EPA ID Number: TXD066141378

9a. HM	9b. U.S. DOT Description (including Proper Shipping Name, Hazard Class, ID Number, and Packing Group (if any))	10. Containers No.	10. Containers Type	11. Total Quantity	12. Unit Wt./Vol.	13. Waste Codes		
X	1. HAZARDOUS WASTE, SOLID, N.O.S., 9, NA3077, PG III	001	CM	(Est) 35,220	P	D012	D013	D015
						D020	OUTS301H	
	2.							
	3.							
	4.							

14. Special Handling Instructions and Additional Information
CH211201B ERG#171
BIN# LMF 35122

15. GENERATOR'S/OFFEROR'S CERTIFICATION: I hereby declare that the contents of this consignment are fully and accurately described above by the proper shipping name, and are classified, packaged, marked and labeled/placarded, and are in all respects in proper condition for transport according to applicable international and national governmental regulations. If export shipment and I am the Primary Exporter, I certify that the contents of this consignment conform to the terms of the attached EPA Acknowledgment of Consent.
I certify that the waste minimization statement identified in 40 CFR 262.27(a) (if I am a large quantity generator) or (b) (if I am a small quantity generator) is true.

Generator's/Offeror's Printed/Typed Name: MIKE QUIBRE AGENT FOR THAN — Signature: Quibre — Month 1 Day 24 Year 07

16. International Shipments ☐ Import to U.S. ☐ Export from U.S. Port of entry/exit:
Transporter signature (for exports only): Date leaving U.S.:

17. Transporter Acknowledgment of Receipt of Materials
Transporter 1 Printed/Typed Name: Kendal Nawadny — Signature: Kendal Nawadny — Month 01 Day 29 Year 03
Transporter 2 Printed/Typed Name: LEROY T. ST GERMAIN — Signature: Leroy T. St Germain — Month 02 Day 02 Year 07

18. Discrepancy
18a. Discrepancy Indication Space ☐ Quantity ☐ Type ☐ Residue ☐ Partial Rejection ☐ Full Rejection
Manifest Reference Number:
18b. Alternate Facility (or Generator) U.S. EPA ID Number
Facility's Phone:
18c. Signature of Alternate Facility (or Generator) Month Day Year

19. Hazardous Waste Report Management Method Codes (i.e., codes for hazardous waste treatment, disposal, and recycling systems)
1. 2. 3. 4.

20. Designated Facility Owner or Operator: Certification of receipt of hazardous materials covered by the manifest except as noted in Item 18a
Printed/Typed Name Signature Month Day Year

GENERATOR / TRANSPORTER / INT'L / DESIGNATED FACILITY

EPA Form 8700-22 (Rev. 3-05) Previous editions are obsolete. DESIGNATED FACILITY TO DESTINATION STATE (IF REQUIRED)
Clean Harbors has the appropriate permits for and will accept the waste the generator is shipping.

A51364452

Please print or type. (Form designed for use on elite (12-pitch) typewriter.) ~~A51338175~~ PPW 09/05/2006 Form Approved. OMB No. 2050-0039

UNIFORM HAZARDOUS WASTE MANIFEST (Continuation Sheet)	21. Generator ID Number LAD008157657	22. Page 2 of 2	23. Manifest Tracking Number 001146583 FLE

24. Generator's Name
T-H Agriculture & Nutrition LLC /ELEMENTIS
ATTN: Jack Cleary

25. Transporter _____ Company Name Burlington Northern Santa Fe — U.S. EPA ID Number MND048341788

26. Transporter _____ Company Name Port Terminal Railroad Association — U.S. EPA ID Number TXD981153364

27a. HM	27b. U.S. DOT Description (including Proper Shipping Name, Hazard Class, ID Number, and Packing Group (if any))	28. Containers No.	28. Containers Type	29. Total Quantity	30. Unit Wt./Vol.	31. Waste Codes		

GENERATOR

32. Special Handling Instructions and Additional Information

TRANSPORTER

33. Transporter _____ Acknowledgment of Receipt of Materials
Printed/Typed Name | Signature | Month | Day | Year

34. Transporter _____ Acknowledgment of Receipt of Materials
Printed/Typed Name | Signature | Month | Day | Year

DESIGNATED FACILITY

35. Discrepancy

36. Hazardous Waste Report Management Method Codes (i.e., codes for hazardous waste treatment, disposal, and recycling systems)

EPA Form 8700-22A (Rev. 3-05) Previous editions are obsolete. DESIGNATED FACILITY TO DESTINATION STATE (IF REQUIRED)

Clean Harbors has the appropriate permits for and will accept the waste the generator is shipping.

Clean Harbors Manifest Addendum

Generator ID Number: LAD00815~~1~~5RLD657 Manifest Tracking Number: 001146573 FLE

Generator Name and Mailing Address:

T-H Agriculture & Nutrition LLC /ELEMENTIS
15313 West 95th Street
Lenexa, KS 66219

Win Sales Order Number: ~~A51325788~~ A51364452

Line #	Waste Codes
1.	D027 D029 D031 D039 D040 U092 U210 U240

A51364452

Please print or type. (Form designed for use on elite (12-pitch) typewriter.) ~~A51326788~~ PPW 09/05/2006 Form Approved. OMB No. 2050-003

UNIFORM HAZARDOUS WASTE MANIFEST	1. Generator ID Number	2. Page 1 of	3. Emergency Response Phone	4. Manifest Tracking Number
	LAD008157657 5RLB	1	(800) 483-3718	001146599 FLE

5. Generator's Name and Mailing Address

T-H Agriculture & Nutrition LLC / ELEMENTAS
15313 West 95th Street
Lenexa, KS 66219
Generator's Phone: 913 888-2922

Generator's Site Address (if different than mailing address)

6. Transporter 1 Company Name: Stranco — U.S. EPA ID Number: LAD980796627

7. Transporter 2 Company Name: NEW ORLEANS PUBLIC BELT RR — U.S. EPA ID Number: LAD985192673

8. Designated Facility Name and Site Address

Clean Harbors Deer Park LP
2027 Battleground Road
La Porte, TX, 77571
Facility's Phone: (281) 930-2300

U.S. EPA ID Number: TXD055141378

9a. HM	9b. U.S. DOT Description (including Proper Shipping Name, Hazard Class, ID Number, and Packing Group (if any))	10. Containers No.	10. Containers Type	11. Total Quantity	12. Unit Wt./Vol.	13. Waste Codes
X	1. HAZARDOUS WASTE, SOLID, N.O.S., 9, NA3077, PG III	001	CM	(EST) 30,720	P	D012 D013 D015 D020 OUTS301H
	2.					
	3.					
	4.					

14. Special Handling Instructions and Additional Information

1. CH211201B ERG#171

BIN# LMF 35216

15. GENERATOR'S/OFFEROR'S CERTIFICATION: I hereby declare that the contents of this consignment are fully and accurately described above by the proper shipping name, and are classified, packaged, marked and labeled/placarded, and are in all respects in proper condition for transport according to applicable international and national governmental regulations. If export shipment and I am the Primary Exporter, I certify that the contents of this consignment conform to the terms of the attached EPA Acknowledgment of Consent.
I certify that the waste minimization statement identified in 40 CFR 262.27(a) (if I am a large quantity generator) or (b) (if I am a small quantity generator) is true.

Generator's/Offeror's Printed/Typed Name: MIKE OUBRE AGENT FOR THAN — Signature: Oubre — Month 1 Day 11 Year 07

16. International Shipments ☐ Import to U.S. ☐ Export from U.S. Port of entry/exit:
Transporter signature (for exports only): Date leaving U.S.:

17. Transporter Acknowledgment of Receipt of Materials

Transporter 1 Printed/Typed Name: Kendal Nawadny — Signature: Kendal Nawadny — Month 01 Day 29 Year 07

Transporter 2 Printed/Typed Name: LENCY J. ST GERMAIN — Signature: Lency J. St Germain — Month 02 Day 02 Year 07

18. Discrepancy

18a. Discrepancy Indication Space ☐ Quantity ☐ Type ☐ Residue ☐ Partial Rejection ☐ Full Rejection

Manifest Reference Number:

18b. Alternate Facility (or Generator) — U.S. EPA ID Number

Facility's Phone:

18c. Signature of Alternate Facility (or Generator) — Month Day Year

19. Hazardous Waste Report Management Method Codes (i.e., codes for hazardous waste treatment, disposal, and recycling systems)

1.	2.	3.	4.

20. Designated Facility Owner or Operator: Certification of receipt of hazardous materials covered by the manifest except as noted in Item 18a

Printed/Typed Name — Signature — Month Day Year

GENERATOR / INT'L / TRANSPORTER / DESIGNATED FACILITY

EPA Form 8700-22 (Rev. 3-05) Previous editions are obsolete. DESIGNATED FACILITY TO DESTINATION STATE (IF REQUIRED

Clean Harbors has the appropriate permits for and will accept the waste the generator is shipping.

A51364452

Please print or type. (Form designed for use on elite (12-pitch) typewriter.) ~~A51338175~~ PPW 09/05/2008 Form Approved. OMB No. 2050-0039

UNIFORM HAZARDOUS WASTE MANIFEST (Continuation Sheet)	21. Generator ID Number LAD008157657	22. Page 2 of 2	23. Manifest Tracking Number 001146599 FLE

24. Generator's Name
Agriculture & Nutrition LLC /ELEMENTIS
N: Jack Cleary

25. Transporter ____ Company Name Burlington Northern Santa Fe — U.S. EPA ID Number MND048341788

26. Transporter ____ Company Name Port Terminal Railroad Association — U.S. EPA ID Number TXD981153364

27a. HM	27b. U.S. DOT Description (Including Proper Shipping Name, Hazard Class, ID Number, and Packing Group (if any))	28. Containers No.	28. Containers Type	29. Total Quantity	30. Unit Wt./Vol.	31. Waste Codes		

32. Special Handling Instructions and Additional Information

GENERATOR

33. Transporter ____ Acknowledgment of Receipt of Materials
Printed/Typed Name | Signature | Month | Day | Year

34. Transporter ____ Acknowledgment of Receipt of Materials
Printed/Typed Name | Signature | Month | Day | Year

TRANSPORTER

35. Discrepancy

DESIGNATED FACILITY

Hazardous Waste Report Management Method Codes (i.e., codes for hazardous waste treatment, disposal, and recycling systems)

EPA Form 8700-22A (Rev. 3-05) Previous editions are obsolete. DESIGNATED FACILITY TO DESTINATION STATE (IF REQUIRED)

Clean Harbors has the appropriate permits for and will accept the waste the generator is shipping.

Clean Harbors Manifest Addendum

Generator ID Number: LAD008157657 SRKD Manifest Tracking Number: 001146599 FLE

Generator Name and Mailing Address:

T-H Agriculture & Nutrition LLC/ELEMENTIS
15313 West 95th Street
Lenexa, KS 66219

Win Sales Order Number: ~~A51325788~~ A51364152

Line #	Waste Codes
1.	D027 D029 D031 D039 D040 U092 U210 U240

A51364452

~~A51325793~~ 3RKS

Please print or type. (Form designed for use on elite (12-pitch) typewriter.) PPW 09/05/2006 Form Approved. OMB No. 2050-0039

UNIFORM HAZARDOUS WASTE MANIFEST	1. Generator ID Number LAD008157657	2. Page 1 of 2	3. Emergency Response Phone (800) 483-3718	4. Manifest Tracking Number 001146584 FLE

5. Generator's Name and Mailing Address
T-H Agriculture & Nutrition LLC / ELEMENTS
15313 West 95th Street
Lenexa, KS 66219
Generator's Phone: 913 888-2922

Generator's Site Address (if different than mailing address)

6. Transporter 1 Company Name: Stranco — U.S. EPA ID Number: LAD980796627

7. Transporter 2 Company Name: NEW ORLEANS PUBLIC BELT RR — U.S. EPA ID Number: LAD985192673

8. Designated Facility Name and Site Address
Clean Harbors Deer Park LP
2027 Battleground Road
La Porte, TX, 77571
Facility's Phone: (281) 930-2300
U.S. EPA ID Number: TXD055141378

9a. HM	9b. U.S. DOT Description (including Proper Shipping Name, Hazard Class, ID Number, and Packing Group (if any))	10. Containers No.	10. Containers Type	11. Total Quantity	12. Unit Wt./Vol.	13. Waste Codes		
X	1. HAZARDOUS WASTE, SOLID, N.O.S., 9, NA3077, PG III	001	CM	(EST) 35,180	P	D012	D013	D015
						D020	OUTS301H	
	2.							
	3.							
	4.							

14. Special Handling Instructions and Additional Information
1. CH211201B ERG#171

BIN # USPC 035061

15. GENERATOR'S/OFFEROR'S CERTIFICATION: I hereby declare that the contents of this consignment are fully and accurately described above by the proper shipping name, and are classified, packaged, marked and labeled/placarded, and are in all respects in proper condition for transport according to applicable international and national governmental regulations. If export shipment and I am the Primary Exporter, I certify that the contents of this consignment conform to the terms of the attached EPA Acknowledgment of Consent.
I certify that the waste minimization statement identified in 40 CFR 262.27(a) (if I am a large quantity generator) or (b) (if I am a small quantity generator) is true.

Generator's/Offeror's Printed/Typed Name: MIKE DUBRE AGENT FOR THAN — Signature: Dubre — Month 1 Day 24 Year 07

16. International Shipments ☐ Import to U.S. ☐ Export from U.S. Port of entry/exit:
Transporter signature (for exports only): Date leaving U.S.:

17. Transporter Acknowledgment of Receipt of Materials
Transporter 1 Printed/Typed Name: KENDAL NAWADNY — Signature: [signature] — Month 01 Day 29 Year 07
Transporter 2 Printed/Typed Name: LEROY J. ST GERMAIN — Signature: [signature] — Month 02 Day 02 Year 07

18. Discrepancy
18a. Discrepancy Indication Space ☐ Quantity ☐ Type ☐ Residue ☐ Partial Rejection ☐ Full Rejection
Manifest Reference Number:
18b. Alternate Facility (or Generator) U.S. EPA ID Number
Facility's Phone:
18c. Signature of Alternate Facility (or Generator) Month Day Year

19. Hazardous Waste Report Management Method Codes (i.e., codes for hazardous waste treatment, disposal, and recycling systems)
1. 2. 3. 4.

20. Designated Facility Owner or Operator: Certification of receipt of hazardous materials covered by the manifest except as noted in Item 18a
Printed/Typed Name Signature Month Day Year

GENERATOR — INT'L — TRANSPORTER — DESIGNATED FACILITY

EPA Form 8700-22 (Rev. 3-05) Previous editions are obsolete. DESIGNATED FACILITY TO DESTINATION STATE (IF REQUIRED)

Clean Harbors has the appropriate permits for and will accept the waste the generator is shipping.

A51364452

Please print or type. (Form designed for use on elite (12-pitch) typewriter.) ~~A51998175~~ PPW 09/05/2008 Form Approved. OMB No. 2050-0039

UNIFORM HAZARDOUS WASTE MANIFEST (Continuation Sheet)	21. Generator ID Number LAD008157657	22. Page 2 of 2	23. Manifest Tracking Number 001146584 FLE

24. Generator's Name
Agriculture & Nutrition LLC / ELEMENTIS
ATTN: Jack Cleary

25. Transporter _____ Company Name: Burlington Northern Santa Fe — U.S. EPA ID Number: MND048341788

26. Transporter _____ Company Name: Port Terminal Railroad Association — U.S. EPA ID Number: TXD981153364

27a. HM	27b. U.S. DOT Description (including Proper Shipping Name, Hazard Class, ID Number, and Packing Group (if any))	28. Containers No.	28. Containers Type	29. Total Quantity	30. Unit Wt./Vol.	31. Waste Codes		

32. Special Handling Instructions and Additional Information

GENERATOR

33. Transporter _____ Acknowledgment of Receipt of Materials
Printed/Typed Name | Signature | Month | Day | Year

34. Transporter _____ Acknowledgment of Receipt of Materials
Printed/Typed Name | Signature | Month | Day | Year

TRANSPORTER

35. Discrepancy

DESIGNATED FACILITY

Hazardous Waste Report Management Method Codes (i.e., codes for hazardous waste treatment, disposal, and recycling systems)

EPA Form 8700-22A (Rev. 3-05) Previous editions are obsolete. DESIGNATED FACILITY TO DESTINATION STATE (IF REQUIRED)

Clean Harbors has the appropriate permits for and will accept the waste the generator is shipping.

Clean Harbors Manifest Addendum

Generator ID Number: LAD008157657 5 RKD Manifest Tracking Number: 00114658 4 FLE

Generator Name and Mailing Address:

T-H Agriculture & Nutrition LLC / ELEMENTIS
15313 West 95th Street
Lenexa, KS 66219

Win Sales Order Number: ~~A51325788~~ A51364452

Line #	Waste Codes
1.	D027 D029 D031 D039 D040 U092 U210 U240

Please print or type. (Form designed for use on elite (12-pitch) typewriter.) A5136 886 PPW 09/05/2006 Form Approved. OMB No. 2050-0039

UNIFORM HAZARDOUS WASTE MANIFEST

1. Generator ID Number: LAD008155657
2. Page 1 of 2
3. Emergency Response Phone: (800) 483-3718
4. Manifest Tracking Number: 000568891 FLE

5. Generator's Name and Mailing Address
THAN Elementis
15313 West 95th Street
Lenexa, KS 66219
Generator's Phone: 913-888-2922 ATTN: Jack Cleary

Generator's Site Address (if different than mailing address)
7700 Earhardt Boulevard
New Orleans, LA 70125

6. Transporter 1 Company Name: Stranco — U.S. EPA ID Number: LAD980796627

7. Transporter 2 Company Name: New Orleans Public Belt RR — U.S. EPA ID Number: LAD985192673

8. Designated Facility Name and Site Address
Clean Harbors Lone Mountain, LLC
5 miles east & 1 mile north of Jct. US Highways 281 & 412
Waynoka, OK, 73860
Facility's Phone: (580) 697-3500
U.S. EPA ID Number: OKD066438378

9a. HM	9b. U.S. DOT Description (including Proper Shipping Name, Hazard Class, ID Number, and Packing Group (if any))	10. Containers No.	10. Containers Type	11. Total Quantity	12. Unit Wt./Vol.	13. Waste Codes		
X	1. HAZARDOUS WASTE, SOLID, N.O.S., 9, NA3077, PG III	001	cm	(est) 37,080	P	D012 D020	D013 D027	D015 D028
	2.							
	3.							
	4.							

14. Special Handling Instructions and Additional Information
1. CH211212B ERG#171 "OK DISPOSAL PLAN 14660"
BIN# CLHA250011

15. GENERATOR'S/OFFEROR'S CERTIFICATION: I hereby declare that the contents of this consignment are fully and accurately described above by the proper shipping name, and are classified, packaged, marked and labeled/placarded, and are in all respects in proper condition for transport according to applicable international and national governmental regulations. If export shipment and I am the Primary Exporter, I certify that the contents of this consignment conform to the terms of the attached EPA Acknowledgment of Consent.
I certify that the waste minimization statement identified in 40 CFR 262.27(a) (if I am a large quantity generator) or (b) (if I am a small quantity generator) is true.

Generator's/Offeror's Printed/Typed Name: MIKE DUBRE AGENT FOR THAN — Signature: [signature] — Month 1 Day 30 Year 07

16. International Shipments ☐ Import to U.S. ☐ Export from U.S. Port of entry/exit:
Transporter signature (for exports only): Date leaving U.S.:

17. Transporter Acknowledgment of Receipt of Materials
Transporter 1 Printed/Typed Name: Kendal Nawadny — Signature: [signature] — Month 01 Day 30 Year 07
Transporter 2 Printed/Typed Name: Leroy J. St. Germain — Signature: [signature] — Month 03 Day 28 Year 07

18. Discrepancy
18a. Discrepancy Indication Space ☐ Quantity ☐ Type ☐ Residue ☐ Partial Rejection ☐ Full Rejection
Manifest Reference Number:

18b. Alternate Facility (or Generator) — U.S. EPA ID Number
Facility's Phone:

18c. Signature of Alternate Facility (or Generator) — Month Day Year

19. Hazardous Waste Report Management Method Codes (i.e., codes for hazardous waste treatment, disposal, and recycling systems)
1. 2. 3. 4.

20. Designated Facility Owner or Operator: Certification of receipt of hazardous materials covered by the manifest except as noted in Item 18a
Printed/Typed Name — Signature — Month Day Year

GENERATOR — INT'L — TRANSPORTER — DESIGNATED FACILITY

EPA Form 8700-22 (Rev. 3-05) Previous editions are obsolete. DESIGNATED FACILITY TO DESTINATION STATE (IF REQUIRED)

Clean Harbors has the appropriate permits for and will accept the waste the generator is shipping.

Please print or type. (Form designed for use on elite (12-pitch) typewriter.) A51362868 PPW 09/05/2006 Form Approved. OMB No. 2050-0039

UNIFORM HAZARDOUS WASTE MANIFEST (Continuation Sheet)	21. Generator ID Number	22. Page 2 of 2	23. Manifest Tracking Number
	L A D 0 0 8 1 5 5 6 5 7		00056889 / FLE

24. Generator's Name
THAN Elements
ATTN: Jack Cleary

25. Transporter _____ Company Name: Burlington Northern Santa Fe — U.S. EPA ID Number: M N D 0 4 8 3 4 1 7 8 8

26. Transporter _____ Company Name — U.S. EPA ID Number:

27a. HM	27b. U.S. DOT Description (including Proper Shipping Name, Hazard Class, ID Number, and Packing Group (if any))	28. Containers No.	28. Containers Type	29. Total Quantity	30. Unit Wt./Vol.	31. Waste Codes		

32. Special Handling Instructions and Additional Information

33. Transporter _____ Acknowledgment of Receipt of Materials
Printed/Typed Name | Signature | Month | Day | Year

34. Transporter _____ Acknowledgment of Receipt of Materials
Printed/Typed Name | Signature | Month | Day | Year

35. Discrepancy

Hazardous Waste Report Management Method Codes (i.e., codes for hazardous waste treatment, disposal, and recycling systems)

GENERATOR

TRANSPORTER

DESIGNATED FACILITY

EPA Form 8700-22A (Rev. 3-05) Previous editions are obsolete.

DESIGNATED FACILITY TO DESTINATION STATE (IF REQUIRED)
Clean Harbors has the appropriate permits for and will accept the waste the generator is shipping.

Clean Harbors Manifest Addendum

Generator ID Number: LAD008155657 Manifest Tracking Number: 000568891 FLE

Generator Name and Mailing Address:

THAN Elementis
15313 West 95th Street
Lenexa, KS 66219

Win Sales Order Number: A51362866

Line #	Waste Codes
1.	*D031 D039 D040 U092 U210 U240*

print or type. (Form designed for use on elite (12-pitch) typewriter.) A51362866 PPW 09/05/2006 Form Approved. OMB No. 2050-0039

NIFORM HAZARDOUS WASTE MANIFEST	1. Generator ID Number	2. Page 1 of	3. Emergency Response Phone	4. Manifest Tracking Number
	LAD008155657	2	(800) 483-3718	000568890 FLE

Generator's Name and Mailing Address
THAN Elementis
153[illegible] West 95th Street
Len[illegible]S 66219
nerator's Phone: 913 888-2922 ATTN: Jack Cleary

Generator's Site Address (if different than mailing address)
7700 Earhardt Boulevard
New Orleans, LA 70125

Transporter 1 Company Name: Stranco — U.S. EPA ID Number: LAD980796627

Transporter 2 Company Name: New Orleans Public Belt RR — U.S. EPA ID Number: LAD985192673

Designated Facility Name and Site Address
Clean Harbors Lone Mountain, LLC
[illegible] miles east & 1 mile north of Jct. US Highways 281 & 412
Waynoka, OK, 73860
ility's Phone: (580) 697-3500

U.S. EPA ID Number: OKD066438376

9b. U.S. DOT Description (including Proper Shipping Name, Hazard Class, ID Number, and Packing Group (if any))	10. Containers No.	Type	11. Total Quantity	12. Unit Wt./Vol.	13. Waste Codes		
1. HAZARDOUS WASTE, SOLID, N.O.S., 9, NA3077, PG III	001	cm	(EST) 29,360	P	D012 D020	D013 D027	D015 D029
2.							
3.							
4.							

Special Handling Instructions and Additional Information
CH[illegible]1212B ERG#171 "OK DISPOSAL PLAN 14660"
[illegible]IN # CLHA250091

GENERATOR'S/OFFEROR'S CERTIFICATION: I hereby declare that the contents of this consignment are fully and accurately described above by the proper shipping name, and are classified, packaged, marked and labeled/placarded, and are in all respects in proper condition for transport according to applicable international and national governmental regulations. If export shipment and I am the Primary Exporter, I certify that the contents of this consignment conform to the terms of the attached EPA Acknowledgment of Consent.
I certify that the waste minimization statement identified in 40 CFR 262.27(a) (if I am a large quantity generator) or (b) (if I am a small quantity generator) is true.

rator's/Offeror's Printed/Typed Name	Signature	Month	Day	Year
IKE OUBRE AGENT FOR THAN	Oubre	1	30	07

ternational Shipments ☐ Import to U.S. ☐ Export from U.S. Port of entry/exit:
porter signature (for exports only): Date leaving U.S.:

ansporter Acknowledgment of Receipt of Materials

porter 1 Printed/Typed Name	Signature	Month	Day	Year
Jolan Miller	Nolan Miller	2	23	07

porter 2 Printed/Typed Name	Signature	Month	Day	Year
LEROY J. ST. GERMAIN	Leroy J. St Germain	03	01	07

screpancy

iscrepancy Indication Space ☐ Quantity ☐ Type ☐ Residue ☐ Partial Rejection ☐ Full Rejection

Manifest Reference Number:

ternate Facility (or Generator) U.S. EPA ID Number

's Phone:

gnature of Alternate Facility (or Generator) Month Day Year

zardous Waste Report Management Method Codes (i.e., codes for hazardous waste treatment, disposal, and recycling systems)

	2.	3.	4.

ignated [illegible]ity Owner or Operator: Certification of receipt of hazardous materials covered by the manifest except as noted in Item 18a

Typed Name	Signature	Month	Day	Year

700-22 (Rev. 3-05) Previous editions are obsolete. DESIGNATED FACILITY TO DESTINATION STATE (IF REQUIRED)

larbors has the appropriate permits for and will accept the waste the generator is shipping.

A51382868 PPW 09/05/2006

Please print or type. (Form designed for use on elite (12-pitch) typewriter.) Form Approved. OMB No. 2050-003

UNIFORM HAZARDOUS WASTE MANIFEST (Continuation Sheet)	21. Generator ID Number LAD008155657	22. Page 2 of 2	23. Manifest Tracking Number 000568890 FLK

24. Generator's Name THAN Elements ATTN: Jack Cleary

25. Transporter _____ Company Name Burlington Northern Santa Fe — U.S. EPA ID Number MND048341788

26. Transporter _____ Company Name — U.S. EPA ID Number

27a. HM	27b. U.S. DOT Description (including Proper Shipping Name, Hazard Class, ID Number, and Packing Group (if any))	28. Containers No.	28. Containers Type	29. Total Quantity	30. Unit Wt./Vol.	31. Waste Codes		

32. Special Handling Instructions and Additional Information

GENERATOR

TRANSPORTER

33. Transporter _____ Acknowledgment of Receipt of Materials

Printed/Typed Name | Signature | Month | Day | Year

34. Transporter _____ Acknowledgment of Receipt of Materials

Printed/Typed Name | Signature | Month | Day | Year

DESIGNATED FACILITY

35. Discrepancy

36. Hazardous Waste Report Management Method Codes (i.e., codes for hazardous waste treatment, disposal, and recycling systems)

EPA Form 8700-22A (Rev. 3-05) Previous editions are obsolete. DESIGNATED FACILITY TO DESTINATION STATE (IF REQUIRED

Clean Harbors has the appropriate permits for and will accept the waste the generator is shipping.

Clean Harbors Manifest Addendum

Generator ID Number: LAD008155657 Manifest Tracking Number: 000568890 HL

Generator Name and Mailing Address:

THAN Elementis
15313 West 95th Street
Lenexa, KS 66219

Win Sales Order Number: A51362866

Line #	Waste Codes
1:	D031 D039 D040 U092 U210 U240

print or type. (Form designed for use on elite (12-pitch) typewriter.) A51362868 PPW 09/05/2006 Form Approved. OMB No. 2050-0039

UNIFORM HAZARDOUS WASTE MANIFEST	1. Generator ID Number	2. Page 1 of	3. Emergency Response Phone	4. Manifest Tracking Number
	LAD008155657	2	(800) 483-3718	000568889 FLE

Generator's Name and Mailing Address
TH[illegible] Elementia
15[illegible] East 95th Street
Lene[illegible] KS 66219
Generator's Phone: 913-888-2922 ATTN: Jack Cleary

Generator's Site Address (if different than mailing address)
7700 Earhardt Boulevard
New Orleans, LA 70125

Transporter 1 Company Name: Stranco — U.S. EPA ID Number: LAD988079662 7

Transporter 2 Company Name: New Orleans Public Belt RR — U.S. EPA ID Number: LAD985192673

Designated Facility Name and Site Address
Clean Harbors Lone Mountain, LLC
6 miles east & 1 mile north of Jct. US Highways 281 & 412
Waynoka, OK, 73860
Facility's Phone: (580) 697-3500
U.S. EPA ID Number: OKD065438376

a. HM	9b. U.S. DOT Description (including Proper Shipping Name, Hazard Class, ID Number, and Packing Group (if any))	10. Containers No.	10. Containers Type	11. Total Quantity	12. Unit Wt./Vol.	13. Waste Codes		
X	1. HAZARDOUS WASTE, SOLID, N.O.S., 9, NA3077, PG III	001	CM	31,320	P	D012 D020	D013 D027	D015 D028
	2.							
	3.							
	4.							

14. Special Handling Instructions and Additional Information
1[illegible]211212B ERG#171 "OK DISPOSAL PLAN 14660"
BIN # CLHA250117

15. GENERATOR'S/OFFEROR'S CERTIFICATION: I hereby declare that the contents of this consignment are fully and accurately described above by the proper shipping name, and are classified, packaged, marked and labeled/placarded, and are in all respects in proper condition for transport according to applicable international and national governmental regulations. If export shipment and I am the Primary Exporter, I certify that the contents of this consignment conform to the terms of the attached EPA Acknowledgment of Consent.
I certify that the waste minimization statement identified in 40 CFR 262.27(a) (if I am a large quantity generator) or (b) (if I am a small quantity generator) is true.

Generator's/Offeror's Printed/Typed Name: MIKE DUBRE AGENT FOR THAN — Signature: [signature] — Month 1 Day 30 Year 07

16. International Shipments ☐ Import to U.S. ☐ Export from U.S. Port of entry/exit:
Transporter signature (for exports only): Date leaving U.S.:

17. Transporter Acknowledgment of Receipt of Materials
Transporter 1 Printed/Typed Name: DAVID ODDS — Signature: [signature] — Month 1 Day 30 Year 07
Transporter 2 Printed/Typed Name: LENCY J. ST. GERMAIN — Signature: [signature] — Month 03 Day 01 Year 07

18. Discrepancy
18a. Discrepancy Indication Space ☐ Quantity ☐ Type ☐ Residue ☐ Partial Rejection ☐ Full Rejection
Manifest Reference Number:
18b. Alternate Facility (or Generator) U.S. EPA ID Number
Facility's Phone:
18c. Signature of Alternate Facility (or Generator) Month Day Year

19. Hazardous Waste Report Management Method Codes (i.e., codes for hazardous waste treatment, disposal, and recycling systems)
1. 2. 3. 4.

20. Designated Facility Owner or Operator: Certification of receipt of hazardous materials covered by the manifest except as noted in Item 18a
Printed/Typed Name Signature Month Day Year

Form 8700-22 (Rev. 3-05) Previous editions are obsolete. DESIGNATED FACILITY TO DESTINATION STATE (IF REQUIRED)
Clean Harbors has the appropriate permits for and will accept the waste the generator is shipping.

Please print or type. (Form designed for use on elite (12-pitch) typewriter.) A51362886 PPW 09/05/2006 Form Approved. OMB No. 2050-003

UNIFORM HAZARDOUS WASTE MANIFEST (Continuation Sheet)	21. Generator ID Number LAD008155657	22. Page 2 of 2	23. Manifest Tracking Number 000568889 FLK

24. Generator's Name
THAN Elementls
ATTN: Jack Cleary

25. Transporter _____ Company Name Burlington Northern Santa Fe — U.S. EPA ID Number MND048341788

26. Transporter _____ Company Name — U.S. EPA ID Number

27a. HM	27b. U.S. DOT Description (including Proper Shipping Name, Hazard Class, ID Number, and Packing Group (if any))	28. Containers No.	28. Containers Type	29. Total Quantity	30. Unit Wt./Vol.	31. Waste Codes		

32. Special Handling Instructions and Additional Information

GENERATOR

33. Transporter _____ Acknowledgment of Receipt of Materials
Printed/Typed Name | Signature | Month | Day | Year

34. Transporter _____ Acknowledgment of Receipt of Materials
Printed/Typed Name | Signature | Month | Day | Year

TRANSPORTER

35. Discrepancy

DESIGNATED FACILITY

36. Hazardous Waste Report Management Method Codes (i.e., codes for hazardous waste treatment, disposal, and recycling systems)

EPA Form 8700-22A (Rev. 3-05) Previous editions are obsolete. DESIGNATED FACILITY TO DESTINATION STATE (IF REQUIRED)

Clean Harbors has the appropriate permits for and will accept the waste the generator is shipping.

Clean Harbors Manifest Addendum

Generator ID Number: LAD008155657 **Manifest Tracking Number:** 00056889 FLE

Generator Name and Mailing Address:

THAN Elementis
15313 West 95th Street
Lenexa, KS 66219

Win Sales Order Number: A51362866

Line #	Waste Codes
1.	D031 D039 D040 U092 U210 U240

Appendix G
Laboratory Analytical Reports
(CD Included)

NON-PAPER MEDIA CONTENT DESCRIPTION DOCUMENT

This document IS NOT an image of an actual public record. It represents "CONTENT DESCRIPTION ONLY" of un-imaged non-paper media. To retrieve this document, please submit a copy of this sheet to Central Files, Galvez Building basement.

Non-Paper Media box number: 40093

Media: Inactive & Abandoned Sites

Reference number: 161865

Description of Non-Paper Medium: 2 CDs / AI#1275

Detailed description of contents as listed on the non-paper media:

AI#1275

Than Harcros
7700 Earhart Blvd
New Orleans, La. 70125
Orleans Parish

Remedial Activities and Site Closure Report VOLUME 1 of 2

Appendix G
Laboratory Analytical Reports

Date on Document: 10/16/2007

For Central File use

Name of requestor: _____

Date of request: _____

Appendix H
Data Validation Reports

ARCADIS

ARCADIS U.S., Inc.
3850 N. Causeway Boulevard
Suite 1600
Metairie
Louisiana 70002
Tel 504.832.4174
Fax 504.832.2145

MEMO

To:
Jack Cleary
Senior Project Manager
TH Agriculture & Nutrition, L.L.C.
15313 West 95th Street
Lenexa, Kansas 66219

Copies:
Kenneth Romero
Shaw Environmental &
Infrastructure, Inc.

From:
Jane Kennedy

Date:
27 August 2007

ARCADIS Project No.:
LA002760.0001

Subject:
Data Quality Review Summary
THAN – New Orleans

This memorandum has been prepared to summarize the data quality reviews that were performed during the soil removal activities at the TH Agriculture & Nutrition, L.L.C. (THAN), site located at 7700 Earhart Boulevard in New Orleans. All field operations and sample collection were conducted by Shaw Environmental and Infrastructure, Inc. (Shaw). Samples were sent to the laboratories via commercial overnight carrier.

All soil samples were submitted to Compuchem laboratories located in Cary, North Carolina. Approximately 190 soil samples were sent to the laboratory for a variety of analyses based on the project-specific Sample and Analysis and Quality Assurance Program Plan (Shaw 2007) (SAP/QAPP). The list of samples sent to Compuchem with primary sample delivery group (SDG) is presented in Table 1. Some samples were reported in more than one SDG to facilitate rapid turnaround of selected parameters as necessary to support the field operations. A full list of SDGs that were submitted to Shaw by Compuchem is presented in Table 2. Compuchem is accredited for all parameters reported in accordance with the Louisiana Department of Environmental Quality (LDEQ) laboratory accreditation program. U.S. Environmental Protection Agency (USEPA)-approved methods were utilized for all analyses. The primary methods performed are published in USEPA SW-846, *Test Methods for Evaluating Solid Waste, Physical/Chemical Methods,* Third Edition as updated and/or amended. The methods

utilized for the analysis of soil samples, field Quality Control (QC) samples, and soil extracts are listed in the following table.

Parameter	Analytical Method
Volatile Organic Compounds (VOCs)	8260
Semivolatile Organic Compounds (SVOCs)	8270
Organochlorine Pesticide	8081
Organochlorine Herbicides	8151
Metals (except Mercury)	6010
Mercury	7470 (Aqueous) 7471 (Solid)

Field QC samples were collected and submitted to the laboratory at the frequency stated in the SAP/QAPP. Field QC samples included trip blanks, field blanks, equipment rinsate blanks, and field duplicates. Field duplicate precision was primarily evaluated by Shaw. Additional sample volume was collected for site-specific matrix spike analyses by the laboratory.

In many instances, preliminary data were reported above the calibration curves to provide rapid information to field operations. Prior to final report compilation, all samples were analyzed at appropriate dilutions unless otherwise directed by Shaw that dilutions were not required. Data were examined as received by the laboratory to evaluate potential presence of technical issues which could impact data usability and compromise field decisions.

High-level review was conducted on all final reports to evaluate overall compliance with laboratory control criteria and to assess the case narratives for laboratory observations and technical deficiencies which could impact overall data usability. Special attention was directed toward organochlorine pesticide analyses and compound identification, particularly the multi-component pesticides. Final data packages were prepared as USEPA Contract Laboratory format Level 4 report to include sample results, calibration information, and raw data for all analyses. Results for soil samples were reported on a wet weight basis in accordance with LDEQ requirements of the Risk Evaluation/Corrective Action Program (RECAP). The analyses were performed at appropriate dilutions to achieve reporting limits which met project criteria. In most instances the laboratory adjusted surrogate and matrix spikes to allow evaluation of precision and accuracy at the project reporting limits. Several soil VOC analyses were initially performed using the

low-level method with compounds detected above the calibration curve. Re-analysis was performed using the medium-level analysis. In a few instances, compounds detected above calibration curves in the low-level analysis were not detected in the subsequent high-level run due to the gap between the dilution factors for the two methods. A few narratives required revision due to inaccurate references to sample matrix or to provide additional explanation for minor noted QC deficiencies. Some reports required revision due to incorrect units or method detection limits not corrected for dilutions. All revisions were submitted to Shaw for incorporation into the final data packages. The laboratory was queried regarding a few of the pesticide analyses to confirm that target compounds were appropriately identified and the multi-component identification was not misinterpreted as absent due to the complex matrix present at the site. Laboratory interpretation was determined to be correct and modification of reporting was not required. Dinoseb and 4-Nitrophenol did not consistently recover in matrix spikes or laboratory control samples. Both compounds are routine poor performers and were not identified as primary compounds of concern for Site operations. n-Nitrosodipropylamine did not recover in a few matrix spike pairs and is also a notorious poor performer. None of the three compounds noted as poor performers were specific site compounds of interest. Therefore, no additional corrective action was implemented. Aqueous field QC samples were reviewed only as related to blank contamination that might impact associated field sample data. No QC deficiencies were identified during the high-level review that required additional investigation or warranted a more detailed data assessment.

A detailed data validation (Level IV) was performed on six SDGs: 12237, 12502, 12506, 12507, 12906, and 12947. The SDGs were selected to represent the initial sampling, then mid-project, and an SDG near the end of field operations. The Level IV validations were spread across the project timeframe to assess laboratory performance throughout the project. The validation included review of instrument tunes (mass spectrometers), initial and continuing calibrations, blanks, laboratory control samples, surrogate recoveries, matrix spike precision and accuracy, compound identification and quantitation, calculation verification, and field duplicate precision. Blank contamination was primarily associated with the volatile organic compounds analyses. In general, blank detections did not result in qualification of associated data due to elevated sample concentrations. A few VOC results were qualified as estimated due to minor initial or continuing calibration excursions (percent difference). Arsenic was qualified as estimated in a few samples based on slightly low (57%) matrix spike recoveries. Mercury was qualified as estimated in one SDG due to elevated percent difference in the serial dilution. The majority of the qualifications were associated with the percent difference between the primary and confirmation columns used for identification of pesticides. These excursions are most likely associated with the complex sample matrix and constituents present at the site. Results associated with elevated percent difference were qualified as estimated. No data were rejected based on the percent differences between the two columns based on professional judgment and evaluation of the raw data for both columns. Only the herbicide Dinoseb was qualified as rejected in SDG 12506 due to 0% recoveries in the matrix spikes. Because this compound is a poor performer and was not a specific site target, no additional data review was conducted. Additionally, corrective action was not applicable because this compound is not amenable to consistent detection even

though it is listed as a target compound for the method. No other data were qualified as rejected during the Level IV validation and no issues were identified to warrant further detailed evaluation.

Air samples were also collected during the field activities. Air samples were collected in summa canisters and submitted to Severn Trent Laboratories located in Los Angeles, CA. A total of 22 air samples were collected and reported in seven SDGs: E7B010271, E7B190166, E7C020314, E7C160177, E7D060283, E7D130285, and E7E110401. USEPA Method TO-15 was utilized to evaluate VOCs. Data were reviewed at a high-level similar to the soil sample methods described above to assess potential presence of major performance deficiencies. No major issues were identified during the high-level review. Level IV validation was performed on two SDGs: E7E110401 and 12237. Toluene was qualified in one sample due to an associated method blank detection. A few compounds were qualified as estimated due to minor initial or continuing calibration deficiencies. No data were qualified as rejected and none of the observed QC issues warranted further investigation of other data packages.

All reports appear to be complete as received or amended upon request. There were no major deficiencies readily apparent or identified in the laboratory performance during the high-level review or detailed validation. In summary, all data, with the exception of Dinoseb in some SDGs, are considered usable for the intended purpose based on the level of review that was performed.

Table 1

Sample Delivery Group	Project/Sample No	Sample Purpose	Description
11511	BACKFILL-1	REG	Regular environmental field sample
11511	BACKFILL-2	REG	Regular environmental field sample
11512	TRIPBLANK	TB	Trip blank
11829	WOOD SAMPLE 1	REG	Regular environmental field sample
11829	WOOD SAMPLE 2	REG	Regular environmental field sample
12022	BACKFILL1A	REG	Regular environmental field sample
12022	BACKFILL2A	REG	Regular environmental field sample
12084	GB11A4.5SOCS	REG	Regular environmental field sample
12084	GB11A5.0SOCS	REG	Regular environmental field sample
12084	GB21A4.5SOCS	REG	Regular environmental field sample
12084	GB21A5.0SOCS	REG	Regular environmental field sample
12084	GB31A4.5SOCS	REG	Regular environmental field sample
12084	GB31A5.0SOCS	REG	Regular environmental field sample
12084	GB41A4.5SOCS	REG	Regular environmental field sample
12084	GB41A5.0SOCS	REG	Regular environmental field sample
12084	GS11A4.5SOCS	REG	Regular environmental field sample
12084	GS11A5.0SOCS	REG	Regular environmental field sample
12084	GS41A4.5SOCS	REG	Regular environmental field sample
12084	GS41A5.0SOCS	REG	Regular environmental field sample
12087	1A-W-FB1	FB	Field blank (EPA definition)
12087	1A-W-FB2	FB	Field blank (EPA definition)
12087	1A-W-RB1	ER	Equipment rinsate
12087	1A-W-TB1	TB	Trip blank
12087	1A-W-TB2	TB	Trip blank
12087	1A-W-TB3	TB	Trip blank
12096	GB51A4.5SOCS	REG	Regular environmental field sample
12096	GB51A5.0SOCS	REG	Regular environmental field sample
12096	GB61A4.5SOCS	REG	Regular environmental field sample
12096	GB61A5.0SOCS	REG	Regular environmental field sample
12096	GB71A4.5SOCS	REG	Regular environmental field sample
12096	GB71A5.0SOCS	REG	Regular environmental field sample
12096	GS51A4.5SOCS	REG	Regular environmental field sample
12096	GS51A5.0SOCS	REG	Regular environmental field sample
12096	GS71A4.5SOCS	REG	Regular environmental field sample
12096	GS71A5.0SOCS	REG	Regular environmental field sample
12237	GB129.51BSOCS	REG	Regular environmental field sample
12237	GB169.51BSOCS	REG	Regular environmental field sample
12237	GS123.51BSOCS	REG	Regular environmental field sample
12237	GS127A1BSOCS	REG	Regular environmental field sample
12237	GS127B1BSOCS	REG	Regular environmental field sample

Table 1

Sample Delivery Group	Project Sample No	Sample Purpose	Description
12237	GS127C1BSOCS	REG	Regular environmental field sample
12237	GS163.51BSOCS	REG	Regular environmental field sample
12237	GS167A1BSOCS	REG	Regular environmental field sample
12237	GS167B1BSOCS	REG	Regular environmental field sample
12238	GB129.51BSOCS	REG	Regular environmental field sample
12238	GB169.51BSOCS	REG	Regular environmental field sample
12239	GB129.51BSOCS	REG	Regular environmental field sample
12239	GB169.51BSOCS	REG	Regular environmental field sample
12249	1B-W-FB1	FB	Field blank (EPA definition)
12249	1B-W-FB2	FB	Field blank (EPA definition)
12249	1B-W-TB1	TB	Trip blank
12272	B109.51BSOCS	REG	Regular environmental field sample
12272	B115.01BSOCS	REG	Regular environmental field sample
12272	B135.01BSOCS	REG	Regular environmental field sample
12272	B139.51BSOCS	REG	Regular environmental field sample
12272	B149.51BSOCS	REG	Regular environmental field sample
12272	B155.01BSOCS	REG	Regular environmental field sample
12272	B85.01BSOCS	REG	Regular environmental field sample
12272	B95.01BSOCS	REG	Regular environmental field sample
12272	B99.51BSOCS	REG	Regular environmental field sample
12272	S107A1BSOCS	REG	Regular environmental field sample
12272	S107B1BSOCS	REG	Regular environmental field sample
12272	S113.51BSOCS	REG	Regular environmental field sample
12272	S137A1BSOCS	REG	Regular environmental field sample
12272	S137B1BSOCS	REG	Regular environmental field sample
12272	S147A1BSOCS	REG	Regular environmental field sample
12272	S147B1BSOCS	REG	Regular environmental field sample
12272	S153.51BSOCS	REG	Regular environmental field sample
12272	S83.51BSCOCS	REG	Regular environmental field sample
12272	S83.51BSOCS	REG	Regular environmental field sample
12272	S97A1BSOCS	REG	Regular environmental field sample
12272	S97B1BSOCS	REG	Regular environmental field sample
12283	1B-SO-FD1	FD	Field duplicate
12291	B109.51BSOCS	REG	Regular environmental field sample
12291	B115.01BSOCS	REG	Regular environmental field sample
12291	B139.51BSOCS	REG	Regular environmental field sample
12291	B85.01BSOCS	REG	Regular environmental field sample
12291	S107B1BSOCS	REG	Regular environmental field sample
12291	S147B1BSOCS	REG	Regular environmental field sample
12368	S8A-1B3.5-SOCS	REG	Regular environmental field sample

Ta[illegible] 1

Sample Delivery Group	Project Sample No	Sample Purpose	Description
12369	1B-W-FB5	FB	Field blank (EPA definition)
12369	1B-W-TB5	TB	Trip blank
12502	B171C5.0SOCS	REG	Regular environmental field sample
12502	B181C5.0SOCS	REG	Regular environmental field sample
12502	B191C5.0SOCS	REG	Regular environmental field sample
12502	B191C9.5SOCS	REG	Regular environmental field sample
12502	B211C5.0SOCS	REG	Regular environmental field sample
12502	B221C5.0SOCS	REG	Regular environmental field sample
12502	B231C5.0SOCS	REG	Regular environmental field sample
12502	CONCRETE1	REG	Regular environmental field sample
12502	S191C3.5SOCS	REG	Regular environmental field sample
12502	S191C7ASOCS	REG	Regular environmental field sample
12502	S191C7BSOCS	REG	Regular environmental field sample
12502	S191C7CSOCS	REG	Regular environmental field sample
12502	S191C7DSOCS	REG	Regular environmental field sample
12502	S201C3.5SOCS	REG	Regular environmental field sample
12502	S201C7.0SOCS	REG	Regular environmental field sample
12502	S231C3.5SOCS	REG	Regular environmental field sample
12506	B171C5.0SOCS	REG	Regular environmental field sample
12506	B191C9.5SOCS	REG	Regular environmental field sample
12506	B231C5.0SOCS	REG	Regular environmental field sample
12507	1C-W-FB-1	FB	Field blank (EPA definition)
12507	1C-W-TB-1	TB	Trip blank
12513	B171C5.0SOCS	REG	Regular environmental field sample
12513	B191C9.5SOCS	REG	Regular environmental field sample
12513	B231C5.0SOCS	REG	Regular environmental field sample
12519	S191C7AISOCS	REG	Regular environmental field sample
12519	S191C7DISOCS	REG	Regular environmental field sample
12520	1C-SO-FD1	FD	Field duplicate
12520	1C-SO-FD1D	FD	Field duplicate
12520	1C-SO-FD1L	FD	Field duplicate
12520	1C-SO-FD1MS	FD	Field duplicate
12520	1C-SO-FD1MSD	FD	Field duplicate
12520	1C-SO-FD1S	FD	Field duplicate
12520	1C-SO-FD1SD	FD	Field duplicate
12521	1C-W-FB-2	FB	Field blank (EPA definition)
12521	1C-W-RB1	ER	Equipment rinsate
12521	1C-W-TB2	TB	Trip blank
12604	B25ID5.0SOCS	REG	Regular environmental field sample
12604	B26ID5.0SOCS	REG	Regular environmental field sample

Ta[illegible] 1

Sample Delivery Group	Project Sample No	Sample Purpose	Description
12604	B26ID9.5SOCS	REG	Regular environmental field sample
12604	B27ID5.0SOCS	REG	Regular environmental field sample
12604	S26ID7ASOCS	REG	Regular environmental field sample
12604	S26ID7BSOCS	REG	Regular environmental field sample
12604	S26ID7CSOCS	REG	Regular environmental field sample
12604	S26ID7DSOCS	REG	Regular environmental field sample
12604	S27ID3.5SOCS	REG	Regular environmental field sample
12608	B25ID5.0SOCS	REG	Regular environmental field sample
12608	B261D9.5SOCS	REG	Regular environmental field sample
12608	S26ID7ASOCS	REG	Regular environmental field sample
12610	ID-W-FB-1	FB	Field blank (EPA definition)
12610	ID-W-TB1	TB	Trip blank
12616	B251D5.0SOCS	REG	Regular environmental field sample
12616	B261D9.5SOCS	REG	Regular environmental field sample
12616	S261D7ASOCS	REG	Regular environmental field sample
12691	B241D5.0SOCS	REG	Regular environmental field sample
12691	B281D5.0SOCS	REG	Regular environmental field sample
12691	B291D5.0SOCS	REG	Regular environmental field sample
12691	B301D5.0SOCS	REG	Regular environmental field sample
12691	B311D5.0SOCS	REG	Regular environmental field sample
12691	S241D3.5SOCS	REG	Regular environmental field sample
12691	S281D3.5ASOCS	REG	Regular environmental field sample
12691	S281D3.5BSOCS	REG	Regular environmental field sample
12691	S291D3.5SOCS	REG	Regular environmental field sample
12691	S301D3.5SOCS	REG	Regular environmental field sample
12691	S311D3.5ASOCS	REG	Regular environmental field sample
12691	S311D3.5BSOCS	REG	Regular environmental field sample
12694	1D-W-FB2	FB	Field blank (EPA definition)
12694	1D-W-TB2	TB	Trip blank
12695	B241D5.0SOCS	REG	Regular environmental field sample
12695	B281D5.0SOCS	REG	Regular environmental field sample
12695	B311D5.0SOCS	REG	Regular environmental field sample
12695	S291D3.5SOCS	REG	Regular environmental field sample
12696	B241D5.0SOCS	REG	Regular environmental field sample
12696	B281D5.0SOCS	REG	Regular environmental field sample
12696	B311D5.0SOCS	REG	Regular environmental field sample
12696	S291D3.5SOCS	REG	Regular environmental field sample
12731	B321E5.0SOCS	REG	Regular environmental field sample
12731	B331E5.0SOCS	REG	Regular environmental field sample
12733_than	1E-W-FB1	FB	Field blank (EPA definition)

Table 1

Sample Delivery Group	Project Sample No.	Sample Purpose	Description
12733_than	1E-W-TB1	TB	Trip blank
12772	B12A5.0SOCS	REG	Regular environmental field sample
12772	B22A5.0SOCS	REG	Regular environmental field sample
12772	B32A5.0SOCS	REG	Regular environmental field sample
12772	B42A5.0SOCS	REG	Regular environmental field sample
12772	S12A3.5SOCS	REG	Regular environmental field sample
12772	S22A3.5ASOCS	REG	Regular environmental field sample
12772	S22A3.5BSOCS	REG	Regular environmental field sample
12772	S32A3.5ASOCS	REG	Regular environmental field sample
12772	S32A3.5BSOCS	REG	Regular environmental field sample
12772	S42A3.5SOCS	REG	Regular environmental field sample
12773	2A-W-FB1	FB	Field blank (EPA definition)
12773	2A-W-FB2	FB	Field blank (EPA definition)
12773	2A-W-RB1	ER	Equipment rinsate
12773	2A-W-RB1RE	ER	Equipment rinsate
12773	2A-W-TB1	TB	Trip blank
12773	2A-W-TB2	TB	Trip blank
12774	2A-SO-FD1	FD	Field duplicate
12774	2A-SO-FD1D	FD	Field duplicate
12774	2A-SO-FD1L	FD	Field duplicate
12774	2A-SO-FD1S	FD	Field duplicate
12774	2A-SO-FD1SD	FD	Field duplicate
12774	B12A5.0SOCS	REG	Regular environmental field sample
12774	B42A5.0SOCS	REG	Regular environmental field sample
12774	S22A3.5BSOCS	REG	Regular environmental field sample
12774	S42A3.5SOCS	REG	Regular environmental field sample
12783	S12A3.5BSOCS	REG	Regular environmental field sample
12783	S42A3.5BSOCS	REG	Regular environmental field sample
12855	B12A7.0SOCS	REG	Regular environmental field sample
12855	B22A7.0SOCS	REG	Regular environmental field sample
12855	B32A7.0SOCS	REG	Regular environmental field sample
12855	B42A7.0SOCS	REG	Regular environmental field sample
12855	B52A7.0SOCS	REG	Regular environmental field sample
12855	S1B2A3.5SOCS	REG	Regular environmental field sample
12855	S2B2A3.5ASOCS	REG	Regular environmental field sample
12855	S2B2A3.5BSOCS	REG	Regular environmental field sample
12855	S3B2A3.5ASOCS	REG	Regular environmental field sample
12855	S52A3.5ASOCS	REG	Regular environmental field sample
12855	S52A3.5BSOCS	REG	Regular environmental field sample
12855	S52A3.5CSOCS	REG	Regular environmental field sample

Table 1

Sample Delivery Group	Project Sample No	Sample Purpose	Description
12858	B13A2.0SOCS	REG	Regular environmental field sample
12858	B23A2.0SOCS	REG	Regular environmental field sample
12858	B33A2.0SOCS	REG	Regular environmental field sample
12859	B12A7.0SOCS	REG	Regular environmental field sample
12859	B42A7.0SOCS	REG	Regular environmental field sample
12859	S2B2A3.5SOCS	REG	Regular environmental field sample
12859	S52A3.5ASOCS	REG	Regular environmental field sample
12860	2A-W-FB3	FB	Field blank (EPA definition)
12860	2A-W-TB3	TB	Trip blank
12860	3A-W-FB1	FB	Field blank (EPA definition)
12860	3A-W-FB4	FB	Field blank (EPA definition)
12860	3A-W-RB1	ER	Equipment rinsate
12860	3A-W-TB1	TB	Trip blank
12861	3A-SO-FD1	FD	Field duplicate
12871	B12A7.0SOCS	REG	Regular environmental field sample
12871	B22A7.0SOCS	REG	Regular environmental field sample
12871	B32A7.0SOCS	REG	Regular environmental field sample
12871	B42A7.0SOCS	REG	Regular environmental field sample
12871	B52A7.0SOCS	REG	Regular environmental field sample
12906	B22A8.0SOCS	REG	Regular environmental field sample
12906	B32A9.0SOCS	REG	Regular environmental field sample
12906	B42A8.0SOCS	REG	Regular environmental field sample
12906	B43A2.5SOCS	REG	Regular environmental field sample
12906	B52A80SOCS	REG	Regular environmental field sample
12906	B62A8.0SOCS	REG	Regular environmental field sample
12906	B72A8.0SOCS	REG	Regular environmental field sample
12906	S52A4.0SOCS	REG	Regular environmental field sample
12906	S62A4.0ASOCS	REG	Regular environmental field sample
12906	S62A4.0BSOCS	REG	Regular environmental field sample
12906	S72A4.0ASOCS	REG	Regular environmental field sample
12906	S72A4.0BSOCS	REG	Regular environmental field sample
12906	S72A4.0CSOCS	REG	Regular environmental field sample
12947	B22A9.5SOCS	REG	Regular environmental field sample
12947	B52A9.5SOCS	REG	Regular environmental field sample
12947	B72A9.5SOCS	REG	Regular environmental field sample
12947	S5A2A3.0ASOCS	REG	Regular environmental field sample
12947	S5A2A3.0BSOCS	REG	Regular environmental field sample
12947	S5A2A6.0ASOCS	REG	Regular environmental field sample
12947	S5A2A6.0BSOCS	REG	Regular environmental field sample
12948	2A-W-FB5	FB	Field blank (EPA definition)

Table 1

Sample Delivery Group	Project Sample No	Sample Purpose	Description
12973	B14A5.0SOCS	REG	Regular environmental field sample
12973	B14A5.0SOCSRE	REG	Regular environmental field sample
12973	S14A3.5ASOCS	REG	Regular environmental field sample
12973	S14A3.5ASOCSRE	REG	Regular environmental field sample
12973	S14A3.5BSOCS	REG	Regular environmental field sample
12973	S14A3.5BSOCSRE	REG	Regular environmental field sample
12973	S14A3.5CSOCS	REG	Regular environmental field sample
12973	S14A3.5CSOCSRE	REG	Regular environmental field sample
12980	4A-W-FB1	FB	Field blank (EPA definition)
12980	4A-W-TB1	TB	Trip blank
12994	B23A3.0SOCS	REG	Regular environmental field sample
12994	S14B3.5SOCS	REG	Regular environmental field sample
13003	B52A9.5SOCS	REG	Regular environmental field sample
13051	B53A2.0SOCS	REG	Regular environmental field sample
13052	FRAC-1	REG	Regular environmental field sample

Table 2
Sample Delivery Group List

Sample Delivery Group
11511
11512
11829
12022
12084
12087
12096
12237
12238
12239
12249
12272
12283
12291
12368
12369
12502
12506
12507
12513
12519
12520
12521
12604
12608
12610

Sample Delivery Group
12616
12691
12694
12695
12696
12731
12733_than
12772
12773
12774
12783
12855
12858
12859
12860
12861
12871
12906
12947
12948
12973
12980
12994
13003
13051
13052

Appendix I
Survey Data

Comprehensive Survey Data
7700 Earhart Boulevard
New Orleans, Louisiana
Agency Interst No.: 1275

Figure Reference Point No.	Datalogger Reference Point No. (from CSV file)	Northing (NAD 83) (feet)	Easting (NAD 83) (feet)	Elevation (feet)	Name	Survey Date	Combined Survey Data Master Sample ID	Figure Location ID	Expl	Excavation Area
1	11	532581.995	3667478.479	-7.62	B-1	01/15/07	GB1-1A-5.0-SO-CS	GB1-1A-5.0	Bottom	I-A
2	10	532569.6464	3667493.649	-7.53	B-2	01/15/07	GB2-1A-5.0-SO-CS	GB2-1A-5.0	Bottom	I-A
3	9	532554.7749	3667508.082	-7.31	B-3	01/15/07	GB3-1A-5.0-SO-CS	GB3-1A-5.0	Bottom	I-A
4	8	532544.4607	3667517.938	-7.17	B-4	01/15/07	GB4-1A-5.0-SO-CS	GB4-1A-5.0	Bottom	I-A
5	13	532595.4129	3667489.117	-5.41	B-5	01/15/07	GB5-1A-5.0-SO-CS	GB5-1A-5.0	Bottom	I-A
6	14	532581.6519	3667503.878	-6.15	B-6	01/15/07	GB6-1A-5.0-SO-CS	GB6-1A-5.0	Bottom	I-A
7	15	532566.8612	3667519.441	-6.64	B-7	01/15/07	GB7-1A-5.0-SO-CS	GB7-1A-5.0	Bottom	I-A
8	16				B-8	01/15/07	GS1-1A-3.5-SO-CS			
9	18	532543.4377	3667521.303	-5.87	S-4	01/15/07	GS4-1A-5.0-SO-CS	GS4-1A-5.0	Sidewall	I-A
10	12	532603.0952	3667481.778	-2.5	S-5	01/15/07	GS5-1A-5.0-SO-CS	GS5-1A-5.0	Sidewall	I-A
11	17	532556.7935	3667532.465	-4.61	S-7	01/15/07	GS7-1A-5.0-SO-CS	GS7-1A-5.0	Sidewall	I-A
12	1	532609.8499	3667488.67	-0.46	NW CNR, TOP OF EXCAV.	01/15/07				
13	2	532597.8599	3667503.806	-0.43	NORTH SIDE, TOP OF EXCAV.	01/15/07				
14	3	532583.3982	3667518.941	-0.5	NORTH SIDE, TOP OF EXCAV.	01/15/07				
15	4	532566.0448	3667536.663	-0.06	NE CNR, TOP OF EXCAV.	01/15/07				
16	5	532554.2826	3667534.858	-0.02	EAST SIDE, TOP OF EXCAV.	01/15/07				
17	6	532539.4961	3667524.839	-0.28	EAST SIDE, TOP OF EXCAV.	01/15/07				
18	7	532536.1728	3667514.665	-0.25	SE CNR, TOP OF EXCAV.	01/15/07				
19	19	532538.8802	3667516.692	-6.09	SE CNR, BOTTOM OF EXCAV.	01/15/07				
20	20	532565.3012	3667487.932	-5.76	SOUTH SIDE, BOTTOM OF EXCAV.	01/15/07				
21	21	532606.5549	3667487.629	-5.41	NW CNR, BOTTOM OF EXCAV.	01/15/07				
22	22	532586.9849	3667510.76	-5.82	NORTH SIDE-MIDDLE, BOTTOM OF EXCAV.	01/15/07				
23	23	532565.5716	3667534.736	-6.09	NE CNR, BOTTOM OF EXCAV	01/15/07				
24	24	532632.1189	3667501.753		ERAB, NW CNR	01/15/07				
25	25	532576.207	3667562.019		ERAB, NE CNR	01/15/07				
26	26	532603.584	3667481.205		WEST SIDE, TOP OF EXCAV.	01/15/07				
27	27	532590.0777	3667470.247		WEST SIDE, TOP OF EXCAV.	01/15/07				
28	28	532583.9067	3667464.923	-0.33	CP5	01/15/07				
29	29	532585.3897	3667458.778		ERAB, SW CNR	01/15/07				
30	30	532529.9425	3667519.289		ERAB, SE CNR	01/15/07				
31	31	532579.2332	3667467.087	-0.29	SOUTH SIDE, TOP OF EXCAV.	01/15/07				
32	32	532536.8401	3667513.762	-0.19	SOUTH SIDE, TOP OF EXCAV.	01/15/07				
33	33	532583.3605	3667465.978	-6.61	SW CNR, BOTTOM OF EXCAV.	01/15/07				
34	28	532591.219	3667524.711	-10.89	B10-9.5	02/06/07	B10-9.5-1B-SO-CS	B10-9.5-1B	Bottom	I-B
35	14	532579.419	3667537.309	-5.1	B11-5.0	02/06/07	B11-5.0-1B-SO-CS	B11-5.0-1B	Bottom	I-B
36	42	532623.019	3667512.688	-5.84	B13-5.0	02/06/07	B13-5.0-1B-SO-CS	B13-5.0-1B	Bottom	I-B
37	29	532612.578	3667521.327	-11.15	B13-9.5	02/06/07	B13-9.5-1B-SO-CS	B13-9.5-1B	Bottom	I-B
38	27	532598.889	3667531.132	-10.86	B14-9.5	02/06/07	B14-9.5-1B-SO-CS	B14-9.5-1B	Bottom	I-B
39	17	532594.723	3667548.122	-4.93	B15-5.0	02/06/07	B15-5.0-1B-SO-CS	B15-5.0-1B	Bottom	I-B
40	40	532625.196	3667497.068	-5.61	B8-5.0	02/06/07	B8-5.0-1B-SO-CS	B8-5.0-1B	Bottom	I-B
41	39	532609.199	3667500.606	-6.32	B9-5.0	02/06/07	B9-5.0-1B-SO-CS	B9-5.0-1B	Bottom	I-B
42	30	532605.073	3667513.694	-11.2	B9-9.5	02/06/07	B9-9.5-1B-SO-CS	B9-9.5-1B	Bottom	I-B
43	36	532646.045	3667498.935	-9.53	GB12-9.5	02/06/07	GB12-9.5-1B-SO-CS	GB12-9.5-1B	Bottom	I-B
44	32	532653.978	3667517.443	-10.8	GB16-9.5	02/06/07	GB-16-9.5-1B-SO-CS	GB-16-9.5-1B	Bottom	I-B
45	35	532643.669	3667495.038	-3.11	GS12-3.5	02/06/07	GS12-3.5-1B-SO-CS	GS12-3.5-1B	Sidewall	I-B
46	31	532641.629	3667507.826	-11.26	GS12-7.0A	02/06/07	GS12-7.0A-1B-SO-CS	GS12-7.0A-1B	Sidewall	I-B
47	47	532638.544	3667497.924	-9.9	GS12-7.0B	02/06/07	GS12-7.0B-1B-SO-CS	GS12-7.0B-1B	Sidewall	I-B
48	48	532638.309	3667519.209	-6.02	GS12-7.0C	02/06/07	GS12-7.0C-1B-SO-CS	GS12-7.0C-1B	Sidewall	I-B
49	33	532658.612	3667506.945	-3.18	GS16-3.5 (Excavatoin Boundary)	02/06/07	GS16-3.5-1B-SO-CS	GS16-3.5-1B	Sidewall	I-B
50	34	532657.872	3667507.458	-9.61	GS16-7.0A	02/06/07	GS16-7.0A-1B-SO-CS	GS16-7.0A-1B	Sidewall	I-B
51	49	532644.774	3667524.308	-6.48	GS16-7.0B	02/06/07	GS16-7.0B-1B-SO-CS	GS16-7.0B-1B	Sidewall	I-B
52	13	532585.787	3667532.926	-7.23	S10-7A	02/06/07	S10-7A-1B-SO-CS	S10-7A-1B	Sidewall	I-B
53	12	532575.415	3667524.711	-5.83	S10-7B	02/06/07	S10-7B-1B-SO-CS	S10-7B-1B	Sidewall	I-B
54	15	532574.981-	3667540.517	-3.47	S11-3.0	02/06/07	S11-3.5-1B-SO-CS	S11-3.5-1B	Sidewall	I-B
55	43	532613.803	3667513.761	-6.94	S13-7A	02/06/07	S13-7A-1B-SO-CS	S13-7A-1B	Sidewall	I-B
56	50	532620.336	3667527.437	-6.44	S13-7B	02/06/07	S13-7B-1B-SO-CS	S13-7B-1B	Sidewall	I-B

Figure Reference Point No.	Datalogger Reference Point No. (from CSV file)	Northing (NAD83) (feet)	Easting (NAD83) (feet)	Elevation (feet)	Name	Survey Date	Combined Survey Data Master SampleID	Figure Location ID	Depth	Excavation Area
57	18	532597.134	3667543.407	-7.07	S14-7A	02/06/07	S14-7A-1B-SO-CS	S14-7A-1B	Sidewall	I-B
58	51	532608.186	3667544.374	-6.33	S14-7B (edge of excavation)	02/06/07	S14-7B-1B-SO-CS	S14-7B-1B	Sidewall	I-B
59	16	532589.646	3667549.698	-3.29	S15-3.0	02/06/07	S15-3.5-1B-SO-CS	S15-3.5-1B	Sidewall	I-B
60	41	532623.721	3667491.847	-3.06	S8-3.0	02/06/07	S8-3.5-1B-SO-CS	S8-3.5-1B	Sidewall	I-B
61	39	532601.925	3667503.123	-8.91	S9-7A	02/06/07	S9-7A-1B-SO-CS	S9-7A-1B	Sidewall	I-B
62	38	532595.879	3667500.964	-8.44	S9-7B	02/06/07	S9-7B-1B-SO-CS	S9-7B-1B	Sidewall	I-B
63	426	543694.872	3675282.482	5.679	ck A148	03/05/07				
64	427	543694.871	3675282.52	5.69	ck A148	03/05/07				
65	428	532558.03	3667480.88		ss-b-20	03/05/07				
66	457	532622.54	3667544.796	-8.623	16	03/05/07		S19-1C-7D1	Sidewall	I-C
67	458	532616.569	3667556.127	-9.098	13	03/05/07		S19-1C-7B	Sidewall	I-C
68	459	532630.127	3667561.061	-8.395	14	03/05/07		S19-1C-7C	Sidewall	I-C
69	460	532598.751	3667556.237	-4.45	boe	03/05/07				
70	461	532626.234	3667573.051	-5.54	boe	03/05/07				
71	462	532598.196	3667557.215	0.165	toe	03/05/07				
72	463	532609.455	3667549.937	-4.827	toe 2	03/05/07				
73	464	532625.936	3667566.309	-6	toe 2	03/05/07				
74	465	532594.74	3667555.198	0.127	erab sw	03/05/07				
75	466	532643.833	3667595.097	0.745	erab se	03/05/07				
76	467	532639.986	3667549.556	-5.61	7	03/05/07		B22-1C-5.0	Bottom	I-C
77	468	532630.63	3667526.015	-6.054	1	03/05/07		B17-1C-5.0	Bottom	I-C
78	469	532646.413	3667534.991	-5.671	8	03/05/07		B21-1C-5.0	Bottom	I-C
79	470	532644.894	3667527.158	-5.717	toe 3	03/05/07				
80	471	532653.782	3667534.19	-5.285	toe 3	03/05/07				
81	472	532625.313	3667574.671	-0.067	toe	03/05/07				
82	473	532636.474	3667562.135	-0.372	toe	03/05/07				
83	474	532658.378	3667537.495	-0.52	toe	03/05/07				
84	475	532666.315	3667533.054	-0.258	toe	03/05/07				
85	476	532673.584	3667515.966	-0.119	toe	03/05/07				
86	477	532695.531	3667530.647	-0.1	erab ne	03/05/07				
87	429	532542.46	3667504.57		ss-b-21	03/05/07				
88	430	532561.08	3667483.63		ss-g-2	03/05/07				
89	431	532662.715	3667575.369		ex-3	03/05/07				
90	432	532652.416	3667558.911		ex-3	03/05/07				
91	433	532629.22	3667547.952		ex-3	03/05/07				
92	435	532598.116	3667559.867		ex-3	03/05/07				
93	436	532629.397	3667581.941		ex-3	03/05/07				
94	437	532663.293	3667512.738		ex-2	03/05/07				
95	438	532646.115	3667531.223		ex-2	03/05/07				
96	439	532620.511	3667507.385		ex-2	03/05/07				
97	440	532633.045	3667493.897		ex-2	03/05/07				
98	441	532622.781	3667526.308		ex-1	03/05/07				
99	442	532601.521	3667549.185		ex-1	03/05/07				
100	443	532576.433	3667525.871		ex-1	03/05/07				
101	444	532597.693	3667502.993		ex-1	03/05/07				
102	434	532611.15	3667550.579		ex-3	03/05/07				
103	446	532626.036	3667439.106	-0.285	ck cp4	03/05/07				
104	447	532628.197	3667610.227	-0.232	cp 10	03/05/07				
105	448	532572.526	3667664.406	-0.454	cp 11	03/05/07				
106	449	532649.214	3667575.999	0.423	cp 12	03/05/07				
107	450	532622.41	3667566.81	-5.827	6	03/05/07		B23-1C-5.0	Bottom	I-C
108	451	532621.89	3667571.241	-3.739	5	03/05/07		S23-1C-3.5	Sidewall	I-C
109	452	532606.939	3667561.694	-3.205	4	03/05/07		S19-1C-3.5	Sidewall	I-C
110	453	532606.253	3667554.557	-5.05	3	03/05/07		B19-1C-5.0	Bottom	I-C
111	454	532618.605	3667547.146	-12.387	11	03/05/07		B19-1C-9.5	Bottom	I-C
112	455	532611.825	3667547.295	-8.706	17	03/05/07		S19-1C-7A1	Sidewall	I-C

Figure Reference Point No.	Datalogger Reference Point No. (from CS Vault)	Northing (NAD83) (feet)	Easting (NAD83) (feet)	Elevation (feet)	Name	Survey Date	Combined Survey Data Master Sample ID	Figure Location ID	Expo	Excavation Area
113	456	532620.282	3667538.204	-5.474	2	03/05/07		B18-1C-5.0	Bottom	I-C
114	478	532664.91	3667637.736	-0.317	cp 13	03/19/07				
115	479	532682.843	3667575.313	0.314	cp 14	03/19/07				
116	480	532631.707	3667570.586	-5.127	1d 3	03/19/07	B27-1D-5.0-SO-CS	B27-1D-5.0	Bottom	I-D
117	481	532631.956	3667574.929	-2.124	1d 4	03/19/07	S27-1D-3.5-SO-CS	S27-1D-3.5	Sidewall	I-D
118	482	532643.739	3667571.02	-9.019	1d 6	03/19/07	S26-1D-7B-SO-CS	S26-1D-7B	Sidewall	I-D
119	483	532640.248	3667564.405	-9.111	1d 7	03/19/07	S26-1D-7C-SO-CS	S26-1D-7C	Sidewall	I-D
120	484	532647.855	3667558.818	-10.132	1d 8	03/19/07	S26-1D-7D-SO-CS	S26-1D-7D	Sidewall	I-D
121	485	532650.966	3667565.216	-8.904	1d 5	03/19/07	S26-1D-7A-SO-CS	S26-1D-7A	Sidewall	I-D
122	486	532656.816	3667559.562	-6.083	1d 2	03/19/07	B26-1D-5.0-SO-CS	B26-1D-5.0	Bottom	I-D
123	487	532656.234	3667547.014	-6.298	1d 1	03/19/07	B25-1D-5.0-SO-CS	B25-1D-5.0	Bottom	I-D
124	488	532642.129	3667556.777	-5.745	ex2	03/19/07				
125	489	532652.47	3667560.193	-6.532	ex2	03/19/07				
126	490	532648.585	3667572.125	-6.307	ex2	03/19/07				
127	491	532638.061	3667568.602	-5.517	ex2	03/19/07				
128	492	532626.243	3667571.633	-4.385	bf 1	03/19/07				
129	493	532634.745	3667563.794	-5.616	bf 1	03/19/07				
130	494	532646.345	3667546.771	-5.559	bf 1	03/19/07				
131	495	532650.131	3667531.541	-5.506	ex3	03/19/07				
132	496	532658.832	3667535.256	-5.66	ex3	03/19/07				
133	497	532645.239	3667569.221	-12.245	1d 9	03/19/07	B26-1D-9.5-SO-CS	B26-1D-9.5	Bottom	I-D
134	498	532659.93	3667579.918	0.624	ex 1	03/19/07				
135	499	532669.514	3667539.685	-0.365	ex 1	03/19/07				
136	500	532669.35	3667533.113	-0.277	ex 1	03/19/07				
137	501	532671.001	3667514.415	-0.529	ex 1	03/19/07				
138	502	532673.898	3667505.436	0.174	ex 1	03/19/07				
139	503	532666.52	3667510.207	-5.886	ex 3	03/19/07				
140	504	532660.223	3667504.181	-6.221	ex 3	03/19/07				
141	505	532647.069	3667498.615	-6.36	ex 3	03/19/07				
142	506	532662.846	3667499.271	0.202	ex 1	03/19/07				
143	507	532651.587	3667495.062	0.211	ex 1	03/19/07				
144	508	532685.846	3667587.512	0.865	erab	03/19/07				
145	509	532703.878	3667504.613	0.343	erab	03/19/07				
146	510	532638.756	3667491.256	0.773	erab	03/19/07				
147	511	532620.863	3667573.842	1.856	erab	03/19/07				
148	512	532646.197	3667620.054	1.842	erab	03/19/07				
149	513	532667.268	3667625.106	1.339	erab	03/19/07				
150	514	532605.166	3667874.339	0.388	fl	03/19/07				
151	515	532377.841	3667708.763	-0.5	fl	03/19/07				
152	516	532383.517	3667701.087	0.638	fl	03/19/07				
153	517	532376.233	3667695.438	0.476	fl	03/19/07				
154	518	532528.717	3667528.623	0.979	fl	03/19/07				
155	519	532520.893	3667520.998	1.005	fl	03/19/07				
156	520	532586.38	3667448.691	0.764	fl	03/19/07				
157	521	532594.815	3667456.009	0.962	fl	03/19/07				
158	522	532640.353	3667406.617	-0.068	fl	03/19/07				
159	523	532677.636	3667439.827	0.29	fl	03/19/07				
160	524	532685.259	3667431.76	0.065	fl	03/19/07				
161	525	532736.179	3667478.163	-0.131	fl	03/19/07				
162	526	532729.108	3667486.395	0.202	fl	03/19/07				
163	527	532801.735	3667551.608	0.945	fl	03/19/07				
164	528	532733.393	3667673.075	0.784	fl	03/19/07				
165	529	532665.516	3667526.595	-0.592	cp-15	03/28/07				
166	530	532674.811	3667580.544	-2.124	sp 12	03/28/07		S31-1D-3.5B	Sidewall	I-D
167	531	532677.622	3667570.572	-5.444	sp 10	03/28/07		B31-1D-5.0	Bottom	I-D
168	532	532685.434	3667574.971	-2.429	sp 11	03/28/07		S31-1D-3.5A	Sidewall	I-D

Comprehensive Survey Data
7700 Earhart Boulevard
New Orleans, Louisiana
Agency Interst No.: 1275

Figure Reference Point No.	Datalogger Reference Point No. (from CSV file)	Northing (NAD83) (feet)	Easting (NAD83) (feet)	Elevation (feet)	Name	Survey Date	Combined Survey Data Master Sample ID	Figure Location ID	Expnl	Excavation Area
169	533	532680.896	3667551.738	-5.66	sp 8	03/28/07		B30-1D-5.0	Bottom	I-D
170	534	532686.979	3667554.418	-3.256	sp 9	03/28/07		S30-1D-3.5	Sidewall	I-D
171	535	532683.901	3667533.741	-5.62	sp 6	03/28/07		B29-1D-5.0	Bottom	I-D
172	536	532690.68	3667532.402	-2.618	sp 7	03/28/07		S29-1D-3.5	Sidewall	I-D
173	537	532687.778	3667510.581	-5.673	sp 4	03/28/07		B28-1D-5.0	Bottom	I-D
174	538	532695.625	3667515.87	-2.976	sp 5	03/28/07		S28-1D-3.5B	Sidewall	I-D
175	539	532692.127	3667504.851	-3.489	sp 3	03/28/07		S28-1D-3.5A	Sidewall	I-D
176	540	532664.423	3667502.165	-6.535	sp 1	03/28/07		B24-1D-5.0	Bottom	I-D
177	541	532667.272	3667498.263	-3.323	sp 2	03/28/07		S24-1D-3.5	Sidewall	I-D
178	542	532699.033	3667507.725	-0.052	toe 1	03/28/07				
179	543	532694.226	3667523.028	0.127	toe 2	03/28/07				
180	544	532690.547	3667536.482	0.311	toe 3	03/28/07				
181	545	532687.608	3667555.957	-0.55	toe 4	03/28/07				
182	546	532663.748	3667576.777	-0.124	toe 5	03/28/07				
183	547	532651.516	3667580.067	1.475	erab	03/28/07				
184	548	532622.531	3667614.969	1.034	erab	03/28/07				
185	550	532430.001	3667681.535	0.024	cp 16	04/09/07				
186	551	532467.026	3667699.593	0.493	cp17	04/09/07				
187	554	532502.26	3667717.312	-0.606	cp 18	04/13/07				
188	555	532439.419	3667745.081	0.226	toe	04/13/07				
189	556	532451.021	3667715.773	-0.489	toe	04/13/07				
190	557	532406.479	3667721.326	-0.144	toe	04/13/07				
191	558	532417.266	3667703.088	0.222	toe	04/13/07				
192	559	532429.628	3667702.688	-2.219	toe	04/13/07				
193	560	532425.329	3667711.445	-6.568	b2	04/13/07				
194	561	532437.945	3667717.882	-6.547	b3	04/13/07				
195	562	532434.091	3667729.605	-6.017	b4	04/13/07				
196	563	532419.877	3667717.864	-5.867	b1	04/13/07				
197	564	532409.59	3667717.691	-3.935	s1a	04/13/07				
198	565	532418.491	3667704.556	-4.198	s2a	04/13/07				
199	566	532426.64	3667702.509	-4.711	s2b	04/13/07				
200	567	532442.603	3667711.034	-5.331	s3a	04/13/07				
201	568	532447.724	3667721.104	-3.646	s3b	04/13/07				
202	569	532443.193	3667734.102	-3.936	s4a	04/13/07				
203	570	532431.288	3667738.204	-3.193	s4a	04/13/07		S4-2A-3.5B	Sidewall	II-A
204	571	532415.248	3667727.696	-2.388	s1b	04/13/07		S1-2A-3.5B	Sidewall	II-A
205	572	532487.873	3667702.652	0.782	erab	04/13/07				
206	573	532418.461	3667654.97	0.087	erab	04/13/07				
207	574	532380.964	3667709.129	0.963	erab	04/13/07				
208	575	532450.01	3667757.208	-0.222	erab	04/13/07				
209	576	532502.934	3667751.481	-0.672	erab	04/13/07				
210	577	532515.437	3667734.429	-0.702	erab	04/13/07				
211	586	532567.253	3667570.113	-4.524	b ex	04/20/07				
212	587	532567.632	3667570.101	-2.09	b ex	04/20/07				
213	588	532568.288	3667570.592	0.305	eoc	04/20/07				
214	589	532570.231	3667565.957	-1.452	b ex	04/20/07				
215	590	532570.269	3667565.942	0.064	eoc	04/20/07				
216	591	532567.267	3667564.163	-1.801	b ex	04/20/07				
217	592	532566.598	3667563.555	-0.253	t ex	04/20/07				
218	593	532563.585	3667569.526	-4.089	b ex	04/20/07				
219	594	532563.367	3667568.349	-0.373	t ex	04/20/07				
220	595	532560.632	3667567.387	0.057	t ex	04/20/07				
221	596	532561.261	3667569.141	-2.626	b ex	04/20/07				
222	597	532557.695	3667577.026	-3.164	b ex	04/20/07				
223	598	532555.285	3667575.607	0.228	t ex	04/20/07				
224	599	532529.91	3667613.334	-0.88	t ex	04/20/07				

Figure Reference Point No.	Datalogger Reference Point No. (from CSV file)	Northing (NAD83) (feet)	Easting (NAD83) (feet)	Elevation (feet)	Name	Survey Date	Combined Survey Data Master Sample ID	Figure Location ID	Expal	Excavation Area
225	600	532530.355	3667613.278	-2.637	b ex	04/20/07				
226	601	532508.992	3667646.173	-1.097	t ex	04/20/07				
227	602	532509.741	3667646.433	-2.427	b ex	04/20/07				
228	603	532437.352	3667712.724	-8.188	b1	04/20/07				
229	604	532432.03	3667725.625	-8.459	b4	04/20/07				
230	605	532414.863	3667717.601	-7.961	b1	04/20/07		B1-2A-7.0	Bottom	II-A
231	606	532420.193	3667703.44	-7.816	b2	04/20/07				
232	607	532406.771	3667711.685	-4.769	s5	04/20/07		S1B-2A-3.5	Sidewall	II-A
233	608	532411.488	3667695.207	-5.309	s6	04/20/07		S2B-2A-3.5A	Sidewall	II-A
234	609	532426.865	3667692.23	-4.326	s7	04/20/07		S2B-2A-3.5B	Sidewall	II-A
235	610	532444.189	3667704.348	-4.412	s8	04/20/07				
236	611	532444.47	3667737.705	-8.51	b5	04/20/07		B5-2A-9.5	Bottom	II-A
237	612	532450.504	3667733.813	-5.591	s10	04/20/07				
238	613	532451.807	3667742.529	-5.27	s11	04/20/07		S5-2A-3.5B	Sidewall	II-A
239	614	532442.346	3667745.722	-4.8	s12	04/20/07				
240	615	532450.913	3667749.373	-0.958	ex	04/20/07				
241	616	532454.673	3667738.218	-0.415	ex	04/20/07				
242	617	532448.006	3667724.94	-1.046	ex	04/20/07				
243	618	532454.978	3667709.599	0.58	ex	04/20/07				
244	619	532416.976	3667684.387	0.217	ex	04/20/07				
245	620	532402.684	3667716.801	-0.421	ex	04/20/07				
246	578	532529.875	3667638.036	-0.009	cp19	04/20/07				
247	579	532515.11	3667654.281	-0.143	eoc	04/20/07				
248	580	532514.077	3667653.844	-2.371	b ex	04/20/07				
249	581	532536.7	3667620.203	-0.032	eoc	04/20/07				
250	582	532536.373	3667620.462	-2.011	b ex	04/20/07				
251	583	532561.3	3667579.078	-3.757	b ex	04/20/07				
252	584	532561.552	3667579.309	-1.984	eoc	04/20/07				
253	585	532562.322	3667580.076	0.313	eoc	04/20/07				
254	621	532420.049	3667706.799	-9.827	b2	05/01/07				
255	622	532442.106	3667714.514	-10.521	b3	05/01/07		B3-2A-9.0	Bottom	II-A
256	623	532429.307	3667728.317	-10.841	b4	05/01/07		B4-2A-8.0	Bottom	II-A
257	624	532442.354	3667738.596	-9.519	b5	05/01/07				
258	625	532455.715	3667721.693	-8.093	b6	05/01/07		B6-2A-8.0	Bottom	II-A
259	626	532446.124	3667703.512	-9.578	b7	05/01/07		B7-2A-9.5	Bottom	II-A
260	627	532439.641	3667700.166	-6.913	s7a	05/01/07		S7-2A-4.0A	Sidewall	II-A
261	628	532445.928	3667700.564	-5.206	s7b	05/01/07		S7-2A-4.0B	Sidewall	II-A
262	629	532453.303	3667708.528	-5.654	s7c	05/01/07		S7-2A-4.0C	Sidewall	II-A
263	630	532460.102	3667718.329	-5.207	s6a	05/01/07		S6-2A-4.0A	Sidewall	II-A
264	631	532463.178	3667728.236	-5.873	s6b	05/01/07		S6-2A-4.0B	Sidewall	II-A
265	632	532442.907	3667746.691	-5.501	s5	05/01/07		S5-2A-4.0B	Sidewall	II-A
266	633	532461.647	3667734.218	-3.263	b4-3a	05/01/07		B4-3A-2.5	Bottom	III
267	634	532450.498	3667752.102	-0.889	ex	05/01/07				
268	635	532470.547	3667722.389	0.111	ex	05/01/07				
269	636	532727.633	3667474.319	-0.746	toe	05/08/07				
270	637	532706.238	3667457.595	-1.239	toe	05/08/07				
271	638	532703.542	3667461.31	-0.57	toe	05/08/07				
272	639	532708.217	3667465.053	-0.545	toe	05/08/07				
273	640	532709.921	3667466.229	-3.85	s1	05/08/07		S1-4A-3.5A	Sidewall	IV-A
274	641	532725.94	3667476.403	-3.889	s2	05/08/07		S1-4A-3.5B	Sidewall	IV-A
275	642	532715.817	3667465.37	-4.016	s3	05/08/07		S1-4A-3.5C	Sidewall	IV-A
276	643	532718.455	3667468.602	-6.412	s4	05/08/07		B1-4A-5.0	Bottom	IV-A
277	644	532698.547	3667447.665	-0.753	erab	05/08/07				
278	645	532686.355	3667463.901	-0.359	erab	05/08/07				
279	646	532718.374	3667489.157	-0.527	erab	05/08/07				
280	647	532428.632	3667716.795	-10.354	b1nw	05/08/07				

Figure Reference Point No.	Datalogger Reference Point No. (from CSV file)	Northing (NAD 83) (feet)	Easting (NAD 83) (feet)	Elevation (feet)	Name	Survey Date	Combined Survey Data Master Sample ID	Figure Location ID	Depth	Excavation Area
281	648	532422.897	3667730.757	-8.303	b1ne	05/08/07				
282	649	532434.015	3667737.81	-9.924	b4ne	05/08/07				
283	650	532448.528	3667749.724	-8.597	b5ne	05/08/07				
284	651	532456.517	3667736.911	-8.5	b5nw	05/08/07				
285	652	532453.92	3667725.516	-8.181	b6	05/08/07				
286	653	532440.342	3667714.225	-11.161	b3	05/08/07				
287	654	532423.204	3667704.642	-11.038	b2	05/08/07		B2-2A-9.5	Bottom	II-A
288	655	532416.895	3667716.699	-8.143	b1	05/08/07				
289	656	532443.03	3667727.489	-9.123	b4nw	05/08/07				
290	657	532447.204	3667749.792	-6.954	s3	05/08/07		S5A-2A-6.0A	Sidewall	II-A
291	658	532447.208	3667750.03	-3.98	s2	05/08/07		S5A-2A-3.0B	Sidewall	II-A
292	659	532437.058	3667742.769	-4.366	s1	05/08/07		S5A-2A-3.0A	Sidewall	II-A
293	660	532437.013	3667743.291	-7.551	s4	05/08/07		S5A-2A-6.0B	Sidewall	II-A
294	661	532432.897	3667729.967	-11.344	b4	05/08/07				
295	662	532471.064	3667723.761	0.187	toe1	05/08/07				
296	663	532468.254	3667722.561	-2.47	toe2	05/08/07				
297	664	532450.714	3667750.8	-2.787	tee3	05/08/07				
298	665	532450.96	3667753.614	-0.581	toe4	05/08/07				
299	666	532460.003	3667707.626	0.567	toe5	05/08/07				
300	667	532446.689	3667697.186	-0.611	toe6	05/08/07				
301	668	532418.12	3667683.316	-0.461	toe7	05/08/07				
302	669	532401.659	3667718.059	-0.851	toe8	05/08/07				
303	670	532706.756	3667455.555	-0.705	toe	05/11/07				
304	671	532693.715	3667446.597	-0.981	toe	05/11/07				
305	672	532691.239	3667451.285	-0.701	toe	05/11/07				
306	673	532697.361	3667456.094	-0.812	toe	05/11/07				
307	674	532693.063	3667448.975	-3.424	s1	05/11/07		S1-4B-3.5D	Sidewall	IV-B
308	675	532697.712	3667453.331	-5.64	boe	05/11/07				
309	676	532705.908	3667460.066	-5.397	boe	05/11/07				
310	677	532682.59	3667436.442	-0.531	erab	05/11/07				
311	678	532671.664	3667452.775	-0.229	erab	05/11/07				
312	679	532704.187	3667476.147	-0.36	erab	05/11/07				
313	680	532553.146	3667594.084	-0.063	toe	05/11/07				
314	681	532544.121	3667588.664	-0.069	toe	05/11/07				
315	682	532543.368	3667598.55	-4.16	boe	05/11/07				
316	683	532535.412	3667610.739	-4.337	b1	05/11/07		B2-3A-3.0	Bottom	III
317	684	532528.853	3667621.68	-3.709	boe	05/11/07				
318	685	532520.16	3667627.294	0.636	toe	05/11/07				
319	686	532528.295	3667632.534	-0.272	toe	05/11/07				
320	687	532446.557	3667738.847	-10.457	boe b5	05/11/07				
321	688	532440.326	3667746.347	-0.447	toe	05/11/07				
322	689	532452.562	3667751.722	-2.712	toe	05/11/07				
323	690	532452.045	3667752.934	-0.634	toe	05/11/07				
324	691	532470.519	3667723.665	0.072	toe	05/11/07				
325	692	532469.167	3667724.007	-2.72	toe	05/11/07				
326	693	532439.37	3667733.168	-10.147	boe b5	05/11/07				
327	694	532442.765	3667735.275	-10.286	boe b5	05/11/07				
328	695	532449.164	3667739.79	-10.046	boe b5	05/11/07				
329	696	532453.527	3667743.935	-8.081	boe b5	05/11/07				
330	697	532456.662	3667746.5	-0.292	toe b5	05/11/07				
331	1001	532816.108	3667510.974	-0.077	cp1	05/23/07				
332	698	532493.133	3667680.223	-1.229	toe	05/23/07				
333	699	532496.835	3667682.578	-0.836	toe	05/23/07				
334	700	532487.475	3667693.071	-2.922	boe	05/23/07				
335	701	532476.173	3667710.953	-3.423	boe	05/23/07		B5-3A-2.5	Bottom	III
336	702	532468.851	3667727.27	-0.552	toe	05/23/07				

Comprehensive Survey Data
7700 Earhart Boulevard
New Orleans, Louisiana
Agency Interst No.: 1275

Figure Reference Point No.	Datalogger Reference Point No. (from CSV file)	Northing (NAD 83) (feet)	Easting (NAD 83) (feet)	Elevation (feet)	Name	Survey Date	Combined Survey Data Master Sample ID	Figure Location ID	Expal	Excavation Area
337	703	532464.651	3667724.552	-0.515	toe	05/23/07				
338	1	543696.119	3675283.433	5.8	A148	10/11/06				
339	2	532816.085	3667510.967	-0.079	cp1	10/11/06				
340	D01_WHTA	560162.834	3686529.407	4.421		10/11/06				
341	10	543696.123	3675283.49	5.846	ck A148	10/11/06				
342	12	532371.586	3667695.911	-0.796	ng	10/11/06				
343	13	532411.336	3667726.715	-0.583	ng	10/11/06				
344	14	532451.726	3667756.235	-0.955	ng	10/11/06				
345	15	532491.977	3667785.882	-0.667	ng	10/11/06				
346	16	532531.357	3667816.726	-0.79	ng	10/11/06				
347	17	532572.789	3667845.738	-0.502	ng	10/11/06				
348	18	532599.259	3667864.453	-0.167	ng	10/11/06				
349	19	532609.267	3667870.788	0.181	ng	10/11/06				
350	20	532604.085	3667861.232	1.001	ng fl	10/11/06				
351	21	532639.23	3667399.267	-0.486	ng	10/11/06				
352	22	532676.589	3667432.718	-0.545	ng	10/11/06				
353	23	532714.25	3667465.246	-0.668	ng	10/11/06				
354	24	532751.182	3667499.762	-0.856	ng	10/11/06				
355	25	532788.253	3667533.146	-0.307	ng	10/11/06				
356	26	532807.14	3667550.039	0.093	ng	10/11/06				
357	27	532783.305	3667594.061	0.371	ng	10/11/06				
358	28	532758.393	3667637.569	0.428	ng	10/11/06				
359	29	532732.34	3667680.261	0.541	ng	10/11/06				
360	30	532705.544	3667721.831	0.446	ng	10/11/06				
361	31	532677.839	3667764.359	0.581	ng	10/11/06				
362	32	532651.181	3667806.318	0.332	ng	10/11/06				
363	33	532623.427	3667848.845	0.218	ng	10/11/06				
364	34	532373.448	3667693.969	-0.114	ng	10/11/06				
365	35	532404.844	3667659.151	-0.208	ng	10/11/06				
366	36	532437.203	3667622.048	-0.205	ng	10/11/06				
367	37	532471.229	3667585.073	-0.168	ng	10/11/06				
368	38	532504.552	3667548.191	0.109	ng	10/11/06				
369	39	532538.524	3667510.72	0.16	ng	10/11/06				
370	40	532572.725	3667474.384	0.114	ng	10/11/06				
371	41	532606.66	3667435.701	-0.169	ng	10/11/06				
372	42	532642.672	3667470.567	0.073	ng	10/11/06				
373	43	532608.972	3667506.679	0.153	ng	10/11/06				
374	44	532575.479	3667544.565	0.554	ng	10/11/06				
375	45	532542.025	3667581.803	0.657	ng	10/11/06				
376	46	532509.064	3667618.573	0.545	ng	10/11/06				
377	47	532475.573	3667655.506	0.449	ng	10/11/06				
378	48	532442.403	3667692.342	0.206	ng	10/11/06				
379	49	532452.393	3667743.591	0.507	ng	10/11/06				
380	50	532468.167	3667716.61	0.488	ng	10/11/06				
381	51	532494.193	3667676.147	0.649	ng	10/11/06				
382	52	532520.443	3667635.129	0.741	ng	10/11/06				
383	53	532549.686	3667590.505	0.834	ng	10/11/06				
384	54	532569.5	3667564.558	1.035	ng	10/11/06				
385	55	532605.66	3667585.399	0.831	ng	10/11/06				
386	56	532613.706	3667576.806	0.858	ng	10/11/06				
387	57	532647.226	3667539.323	0.252	ng	10/11/06				
388	58	532680.434	3667502.52	-0.09	ng	10/11/06				
389	59	532717.544	3667536.888	-0.056	ng	10/11/06				
390	60	532683.5	3667574.353	0.46	ng	10/11/06				
391	61	532651.059	3667610.227	0.927	ng	10/11/06				
392	62	532691.053	3667640.381	0.546	ng	10/11/06				

Figure Reference Point No.	Datalogger Reference Point No. (from CSV file)	Northing (NAD83) (feet)	Easting (NAD83) (feet)	Elevation (feet)	Name	Survey Date	Combined Survey Data Master Sample ID	Figure Location ID	By pri	Excavation Area
393	63	532721.031	3667607.214	0.62	ng	10/11/06				
394	64	532754.558	3667570.319	0.215	ng	10/11/06				
395	65	532775.607	3667588.94	0.256	ng	10/11/06				
396	66	532750.489	3667632.817	0.559	ng	10/11/06				
397	67	532730.296	3667667.797	0.934	ng	10/11/06				
398	68	532724.848	3667675.819	0.95	ng	10/11/06				
399	69	532697.57	3667718.414	0.846	ng	10/11/06				
400	70	532671.167	3667760.206	0.792	ng	10/11/06				
401	71	532645.031	3667803.209	0.796	ng	10/11/06				
402	72	532619.294	3667840.715	0.88	ng	10/11/06				
403	73	543696.172	3675283.421	5.8	ck A148	10/11/06				
404	1001	532816.085	3667510.967	0.079	cp1	07/25/07				
405	1002	532373.4	3667703.031	-1.071	cp2	07/25/07				
406	10	532810.071	3667559.688	0.153	toc	07/25/07				
407	11	532807.655	3667542.822	0.016	toc	07/25/07				
408	14	532734.114	3667477.049	-0.747	lp	07/25/07				
409	15	532728.982	3667472.396	-0.767	cb	07/25/07				
410	17	532695.771	3667445.058	-0.414	guy	07/25/07				
411	18	532669.562	3667418.603	-0.397	cb	07/25/07				
412	12	532649.255	3667398.836	-0.605	toc	07/25/07				
413	13	532686.246	3667432.412	-0.471	toc	07/25/07				
414	16	532723.404	3667466.088	-0.815	toc	07/25/07				
415	19	532760.197	3667499.948	-0.702	toc	07/25/07				
416	20	532797.292	3667533.448	-0.119	toc	07/25/07				
417	21	532653.411	3667405.376	-0.825	pp	07/25/07				
418	22	532631.105	3667398.307	-0.458	toc	07/25/07				
419	23	532372.204	3667686.841	-0.476	toc	07/25/07				
420	24	532389.042	3667667.991	-0.636	cb	07/25/07				
421	25	532405.716	3667649.688	-0.682	ng	07/25/07				
422	26	532408.519	3667646.275	-0.656	pp	07/25/07				
423	27	532439.456	3667612.094	-0.387	ng	07/25/07				
424	28	532460.769	3667587.69	-0.291	pp	07/25/07				
425	29	532473.086	3667574.726	0.18	ng	07/25/07				
426	30	532506.301	3667537.938	-0.056	ng	07/25/07				
427	31	532519.835	3667522.233	0.371	pp	07/25/07				
428	32	532527.882	3667528.352	0.353	guy	07/25/07				
429	33	532539.375	3667500.681	0.154	ng	07/25/07				
430	34	532593.933	3667442.241	0.144	pp	07/25/07				
431	35	532612.012	3667420.958	0.044	cb	07/25/07				
432	36	532370.43	3667693.387	-1.071	pp	07/25/07				
433	37	532377.537	3667705.052	-0.797	fh	07/25/07				
434	38	532374.543	3667706.777	-0.877	toc	07/25/07				
435	39	532391.77	3667720.138	-0.989	cb	07/25/07				
436	40	532414.127	3667737.726	-1.057	toc	07/25/07				
437	41	532438.354	3667751.37	-0.74	pp	07/25/07				
438	42	532454.704	3667767.017	-0.795	toc	07/25/07				
439	43	532495.386	3667796.784	-0.961	toc	07/25/07				
440	44	532505.566	3667799.135	-0.866	pp	07/25/07				
441	45	532508.613	3667807.398	-1.29	cb	07/25/07				
442	46	532514.679	3667805.299	-0.557	swk	07/25/07				
443	47	532517.003	3667802.116	-0.454	swk	07/25/07				
444	48	532535.752	3667826.133	-0.768	toc	07/25/07				
445	49	532576.069	3667855.573	-0.36	toc	07/25/07				
446	50	532595.074	3667866.457	0.261	pp	07/25/07				
447	51	532599.609	3667860.979	0.241	guy	07/25/07				
448	52	532601.174	3667862.477	0.129	guy	07/25/07				

Comprehensive Survey Data
7700 Earhart Boulevard
New Orleans, Louisiana
Agency Interst No.: 1275

Figure Reference Point No.	Datalogger Reference Point No. (from CSV	Northing (NAD 83) (feet)	Easting (NAD 83) (feet)	Elevation (NAVD 88) (feet)	Name	Survey Date	Combined Survey Data Master Sample ID	Figure Location ID	Expr1	Excavation Area
449	53	532601.186	3667863.228	0.054	swk	07/25/07				
450	54	532600.285	3667867.46	-0.06	swk	07/25/07				
451	55	532599.149	3667872.289	-0.088	toc	07/25/07				
452	56	532616.605	3667869.18	0.05	toc	07/25/07				
453	57	532612.134	3667867.91	0.349	lp	07/25/07				
454	58	532614.868	3667867.947	0.144	traffic box	07/25/07				
455	59	532447.674	3667700.512	-0.152	ng	07/25/07				
456	60	532481.158	3667662.445	0.385	ng	07/25/07				
457	61	532515.103	3667625.167	0.481	ng	07/25/07				
458	62	532547.532	3667588.202	0.629	ng	07/25/07				
459	63	532581.016	3667550.673	0.736	ng	07/25/07				
460	64	532614.245	3667513.33	0.544	ng	07/25/07				
461	65	532647.374	3667476.316	0.349	ng	07/25/07				
462	66	532680.873	3667438.818	-0.412	ng	07/25/07				
463	67	532721.448	3667468.596	-0.794	ng	07/25/07				
464	68	532688.017	3667505.147	0.286	ng	07/25/07				
465	69	532654.756	3667542.652	1.101	ng	07/25/07				
466	70	532621.153	3667580.681	1.387	ng	07/25/07				
467	71	532587.995	3667617.836	1.189	ng	07/25/07				
468	72	532554.292	3667654.99	0.815	ng	07/25/07				
469	73	532521.482	3667692.514	0.939	ng	07/25/07				
470	74	532487.947	3667729.63	0.195	ng	07/25/07				
471	75	532528.483	3667759.386	0.192	ng	07/25/07				
472	76	532561.881	3667721.942	0.597	ng	07/25/07				
473	77	532595.244	3667684.748	0.742	ng	07/25/07				
474	78	532628.525	3667647.561	1.012	ng	07/25/07				
475	79	532661.981	3667610.325	1.257	ng	07/25/07				
476	80	532695.125	3667572.878	1.158	ng	07/25/07				
477	81	532728.784	3667535.554	0.389	ng	07/25/07				
478	82	532769.152	3667565.267	0.041	ng	07/25/07				
479	83	532735.692	3667601.945	0.413	ng	07/25/07				
480	84	532702.356	3667639.65	0.612	ng	07/25/07				
481	85	532668.986	3667677.072	0.496	ng	07/25/07				
482	86	532635.791	3667714.404	0.447	ng	07/25/07				
483	87	532602.501	3667751.574	0.302	ng	07/25/07				
484	88	532569.048	3667788.731	0.196	ng	07/25/07				
485	89	532642.703	3667780.98	0.098	ng	07/25/07				
486	90	532675.957	3667743.824	0.133	ng	07/25/07				
487	91	532609.309	3667818.279	0.184	ng	07/25/07				
488	92	532709.461	3667706.42	0.078	ng	07/25/07				
489	93	532644.085	3667827.007	0.3	toc	07/25/07				
490	94	532670.995	3667785.265	0.311	toc	07/25/07				
491	95	532698.12	3667743.391	0.209	toc	07/25/07				
492	96	532725.453	3667701.18	0.088	toc	07/25/07				
493	97	532752.553	3667658.994	-0.026	ng	07/25/07				
494	98	532778.764	3667616.747	0.363	toc	07/25/07				
495	99	532802.963	3667572.779	0.281	toc	07/25/07				

Notes: 1) All survey locations/coordinates measured in Louisiana State Plane, NAD 83, Louisiana South Zone, feet
2) Vertical control: NAVD 88, feet
3) Reference Benchmark:
Designation A 148
PID AUØ429
N = 543,696.119' (NAD 83)
E = 3,675,283.443' (NAD 83)
Elevation = 5.81' (NAVD 88)

STATE OF LOUISIANA
MICHAEL P D'ANGELO
LICENSE NO 4949
PROFESSIONAL
LAND SURVEYOR

8/15/07

Appendix J
Waste Disposal Tracking Documentation
(CD Included)

Appendix J-1
Recycled Material

Appendix J
Table J-1
Recycled Material

Load	Media Type	Net Weight (lbs.)	Ticket #	Transporter	Transport Date	Recycling Facility
1	Steel Beams	27,640	1036285	E&R Trucking	11/07/06	Southern Scrap
2	Steel Beams	24,880	1036257	E&R Trucking	11/07/06	Southern Scrap
3	Steel Beams	17,840	1036289	New Orleans Trucking	11/07/06	Southern Scrap
4	Steel Beams	24,880	1036257	E&R Trucking	11/07/06	Southern Scrap
5	Steel Beams	27,640	1036285	E&R Trucking	11/07/06	Southern Scrap
6	Steel Beams	17,840	1036289	New Orleans Trucking	11/07/06	Southern Scrap
7	Steel Beams	28,040	1036426	Crawford Trucking	11/09/06	Southern Scrap
8	Steel Beams	26,200	1036425	New Orleans Trucking	11/09/06	Southern Scrap
9	Steel Beams	21,840	1036386	Crawford Trucking	11/09/06	Southern Scrap
11	Steel Beams	26,200	1036425	New Orleans Trucking	11/09/06	Southern Scrap
12	Steel Beams	28,040	1036426	Crawford Trucking	11/09/06	Southern Scrap
14	Steel Beams	19,680	1036553	Crawford Trucking	11/14/06	Southern Scrap
15	Steel Beams	36,180	1036573	Crawford Trucking	11/14/06	Southern Scrap
16	Steel Beams	23,780	1036604	Crawford Trucking	11/15/06	Southern Scrap
17	Steel Beams	23,080	1036626	Crawford Trucking	11/16/06	Southern Scrap
Total Recycled Steel		**373,760**				
		187	**Tons**			

Appendix J-2
Non Hazardous C and D Waste

Appendix J
Table J-2
NonHazardous C&D Waste

Load	Media Type	Volume and/or Weight	Units	Manifest #	Transporter	Transport Date	Waste Profile #	Disposal Facility
1	Wood Beams	10.57	tons	51786	ICI	06/14/07	3883	River Birch Landfill
2	Wood Beams	10.57	tons	51816	ICI	06/15/07	3883	River Birch Landfill
3	Wood Beams	10.57	tons	51814	ICI	06/18/07	3883	River Birch Landfill
4	Wood Beams	8.96	tons	52076	ICI	06/26/07	3883	River Birch Landfill
5	Warehouse Debris	10.57	tons	41540	ICI	11/01/06	3883	River Birch Landfill
6	Warehouse Debris	10.57	tons	41555	ICI	11/01/06	3883	River Birch Landfill
7	Warehouse Debris	10.57	tons	41498	ICI	11/02/06	3883	River Birch Landfill
8	Warehouse Debris	10.57	tons	41541	ICI	11/06/06	3883	River Birch Landfill
9	Warehouse Debris	10.57	tons	41543	ICI	11/06/06	3883	River Birch Landfill
10	Warehouse Debris	10.57	tons	41544	ICI	11/06/06	3883	River Birch Landfill
11	Warehouse Debris	10.57	tons	41545	ICI	11/06/06	3883	River Birch Landfill
12	Warehouse Debris	10.57	tons	41546	ICI	11/06/06	3883	River Birch Landfill
13	Warehouse Debris	10.57	tons	41547	ICI	11/06/06	3883	River Birch Landfill
14	Warehouse Debris	10.57	tons	41548	ICI	11/06/06	3883	River Birch Landfill
15	Warehouse Debris	10.57	tons	41549	ICI	11/06/06	3883	River Birch Landfill
16	Warehouse Debris	10.57	tons	41550	ICI	11/06/06	3883	River Birch Landfill
17	Warehouse Debris	10.57	tons	41551	ICI	11/06/06	3883	River Birch Landfill
18	Warehouse Debris	10.57	tons	41528	ICI	11/07/06	3883	River Birch Landfill
19	Warehouse Debris	10.57	tons	41529	ICI	11/07/06	3883	River Birch Landfill
20	Warehouse Debris	10.57	tons	41530	ICI	11/07/06	3883	River Birch Landfill

Appendix J
Table J-2
NonHazardous C&D Waste

Load	Media Type	Volume and/or Weight	Units	Manifest #	Transporter	Transport Date	Waste Profile #	Disposal Facility
21	Warehouse Debris	10.57	tons	41531	ICI	11/07/06	3883	River Birch Landfill
22	Warehouse Debris	10.57	tons	41532	ICI	11/07/06	3883	River Birch Landfill
23	Warehouse Debris	10.57	tons	41533	ICI	11/07/06	3883	River Birch Landfill
24	Warehouse Debris	10.57	tons	41552	ICI	11/07/06	3883	River Birch Landfill
25	Warehouse Debris	10.57	tons	41553	ICI	11/07/06	3883	River Birch Landfill
26	Warehouse Debris	10.57	tons	41554	ICI	11/07/06	3883	River Birch Landfill
27	Warehouse Debris	10.57	tons	41526	ICI	11/08/06	3883	River Birch Landfill
28	Warehouse Debris	10.57	tons	41527	ICI	11/08/06	3883	River Birch Landfill
29	Warehouse Debris	10.57	tons	41534	ICI	11/08/06	3883	River Birch Landfill
30	Warehouse Debris	10.57	tons	41535	ICI	11/08/06	3883	River Birch Landfill
31	Warehouse Debris	10.57	tons	41536	ICI	11/08/06	3883	River Birch Landfill
32	Warehouse Debris	10.57	tons	41537	ICI	11/08/06	3883	River Birch Landfill
33	Warehouse Debris	10.57	tons	41538	ICI	11/08/06	3883	River Birch Landfill
34	Warehouse Debris	10.57	tons	41539	ICI	11/08/06	3883	River Birch Landfill
35	Warehouse Debris	10.57	tons	41523	ICI	11/09/06	3883	River Birch Landfill
36	Warehouse Debris	10.57	tons	41524	ICI	11/09/06	3883	River Birch Landfill
37	Warehouse Debris	10.57	tons	41525	ICI	11/09/06	3883	River Birch Landfill
38	Warehouse Debris	10.57	tons	41483	ICI	11/10/06	3883	River Birch Landfill
39	Warehouse Debris	10.57	tons	41499	ICI	11/10/06	3883	River Birch Landfill

Appendix J
Table J-2
NonHazardous C&D Waste

Load	Media Type	Volume and/or Weight	Units	Manifest #	Transporter	Transport Date	Waste Profile #	Disposal Facility
40	Warehouse Debris	10.57	tons	41500	ICI	11/10/06	3883	River Birch Landfill
41	Warehouse Debris	10.57	tons	41501	ICI	11/10/06	3883	River Birch Landfill
42	Warehouse Debris	10.57	tons	41502	ICI	11/10/06	3883	River Birch Landfill
43	Warehouse Debris	10.57	tons	41503	ICI	11/10/06	3883	River Birch Landfill
44	Warehouse Debris	10.57	tons	41504	ICI	11/10/06	3883	River Birch Landfill
45	Warehouse Debris	10.57	tons	41505	ICI	11/10/06	3883	River Birch Landfill
46	Warehouse Debris	10.57	tons	41518	ICI	11/10/06	3883	River Birch Landfill
47	Warehouse Debris	10.57	tons	41506	ICI	11/13/06	3883	River Birch Landfill
48	Warehouse Debris	10.57	tons	41519	ICI	11/13/06	3883	River Birch Landfill
49	Warehouse Debris	10.57	tons	41520	ICI	11/13/06	3883	River Birch Landfill
50	Warehouse Debris	10.57	tons	41521	ICI	11/13/06	3883	River Birch Landfill
51	Warehouse Debris	10.57	tons	41522	ICI	11/13/06	3883	River Birch Landfill
52	Warehouse Debris	10.57	tons	41507	ICI	11/14/06	3883	River Birch Landfill
53	Warehouse Debris	10.57	tons	41508	ICI	11/14/06	3883	River Birch Landfill
54	Warehouse Debris	10.57	tons	41509	ICI	11/14/06	3883	River Birch Landfill
55	Warehouse Debris	10.57	tons	41510	ICI	11/14/06	3883	River Birch Landfill
56	Warehouse Debris	10.57	tons	41517	ICI	11/14/06	3883	River Birch Landfill
57	Warehouse Debris	10.57	tons	41511	ICI	11/15/06	3883	River Birch Landfill
58	Warehouse Debris	10.57	tons	40425	ICI	11/16/06	3883	River Birch Landfill

Appendix J
Table J-2
NonHazardous C&D Waste

Load	Media Type	Volume and/or Weight	Units	Manifest #	Transporter	Transport Date	Waste Profile #	Disposal Facility
59	Warehouse Debris	10.57	tons	40426	ICI	11/16/06	3883	River Birch Landfill
60	Warehouse Debris	10.57	tons	40427	ICI	11/16/06	3883	River Birch Landfill
61	Warehouse Debris	10.57	tons	40449	ICI	11/16/06	3883	River Birch Landfill
62	Warehouse Debris	10.57	tons	40450	ICI	11/16/06	3883	River Birch Landfill
63	Warehouse Debris	10.57	tons	41512	ICI	11/16/06	3883	River Birch Landfill
64	Warehouse Debris	10.57	tons	41513	ICI	11/16/06	3883	River Birch Landfill
65	Warehouse Debris	10.57	tons	41514	ICI	11/16/06	3883	River Birch Landfill
66	Warehouse Debris	10.57	tons	41516	ICI	11/16/06	3883	River Birch Landfill
67	Warehouse Debris	10.57	tons	41556	ICI	11/16/06	3883	River Birch Landfill
68	Warehouse Debris	10.57	tons	40428	ICI	11/17/06	3883	River Birch Landfill
69	Warehouse Debris	10.57	tons	40431	ICI	11/17/06	3883	River Birch Landfill
70	Warehouse Debris	10.57	tons	40434	ICI	11/17/06	3883	River Birch Landfill
71	Warehouse Debris	10.57	tons	40435	ICI	11/17/06	3883	River Birch Landfill
72	Warehouse Debris	10.57	tons	40438	ICI	11/17/06	3883	River Birch Landfill
73	Warehouse Debris	10.57	tons	40440	ICI	11/17/06	3883	River Birch Landfill
74	Warehouse Debris	10.57	tons	40441	ICI	11/17/06	3883	River Birch Landfill
75	Warehouse Debris	10.57	tons	40442	ICI	11/17/06	3883	River Birch Landfill
76	Warehouse Debris	10.57	tons	40443	ICI	11/17/06	3883	River Birch Landfill
77	Warehouse Debris	10.57	tons	40444	ICI	11/17/06	3883	River Birch Landfill

Appendix J
Table J-2
NonHazardous C&D Waste

Load	Media Type	Volume and/or Weight	Units	Manifest #	Transporter	Transport Date	Waste Profile #	Disposal Facility
78	Warehouse Debris	10.57	tons	40445	ICI	11/17/06	3883	River Birch Landfill
79	Warehouse Debris	10.57	tons	40446	ICI	11/17/06	3883	River Birch Landfill
80	Warehouse Debris	10.57	tons	40447	ICI	11/17/06	3883	River Birch Landfill
81	Warehouse Debris	10.57	tons	40448	ICI	11/17/06	3883	River Birch Landfill
82	Warehouse Debris	10.57	tons	40429	ICI	11/18/06	3883	River Birch Landfill
83	Warehouse Debris	10.57	tons	40430	ICI	11/18/06	3883	River Birch Landfill
84	Warehouse Debris	10.57	tons	40432	ICI	11/18/06	3883	River Birch Landfill
85	Warehouse Debris	10.57	tons	40433	ICI	11/18/06	3883	River Birch Landfill
86	Warehouse Debris	10.57	tons	40436	ICI	11/18/06	3883	River Birch Landfill
87	Warehouse Debris	10.57	tons	40437	ICI	11/18/06	3883	River Birch Landfill
88	Warehouse Debris	10.57	tons	40606	ICI	11/18/06	3883	River Birch Landfill
89	Warehouse Debris	10.57	tons	40607	ICI	11/18/06	3883	River Birch Landfill
90	Warehouse Debris	10.57	tons	40608	ICI	11/18/06	3883	River Birch Landfill
91	Warehouse Debris	10.57	tons	40609	ICI	11/18/06	3883	River Birch Landfill
92	Warehouse Debris	10.57	tons	40610	ICI	11/18/06	3883	River Birch Landfill
93	Warehouse Debris	10.57	tons	40611	ICI	11/18/06	3883	River Birch Landfill
94	Warehouse Debris	10.57	tons	40612	ICI	11/18/06	3883	River Birch Landfill
95	Warehouse Debris	10.57	tons	40613	ICI	11/18/06	3883	River Birch Landfill
96	Warehouse Debris	10.57	tons	40614	ICI	11/18/06	3883	River Birch Landfill

Appendix J
Table J-2
NonHazardous C&D Waste

Load	Media Type	Volume and/or Weight	Units	Manifest #	Transporter	Transport Date	Waste Profile #	Disposal Facility
97	Warehouse Debris	10.57	tons	40615	ICI	11/18/06	3883	River Birch Landfill
98	Warehouse Debris	10.57	tons	40616	ICI	11/18/06	3883	River Birch Landfill
99	Warehouse Debris	10.57	tons	40617	ICI	11/18/06	3883	River Birch Landfill
100	Warehouse Debris	10.57	tons	40618	ICI	11/18/06	3883	River Birch Landfill
101	Warehouse Debris	10.57	tons	40619	ICI	11/18/06	3883	River Birch Landfill
102	Warehouse Debris	10.57	tons	40620	ICI	11/18/06	3883	River Birch Landfill
103	Warehouse Debris	10.57	tons	43658	ICI	11/18/06	3883	River Birch Landfill
104	Warehouse Debris	10.57	tons	43659	ICI	11/18/06	3883	River Birch Landfill
105	Warehouse Debris	10.57	tons	43660	ICI	11/18/06	3883	River Birch Landfill
106	Warehouse Debris	10.57	tons	43661	ICI	11/18/06	3883	River Birch Landfill
107	Warehouse Debris	10.57	tons	43662	ICI	11/18/06	3883	River Birch Landfill
108	Warehouse Debris	10.57	tons	43663	ICI	11/18/06	3883	River Birch Landfill
109	Warehouse Debris	10.57	tons	43664	ICI	11/18/06	3883	River Birch Landfill
110	Warehouse Debris	10.57	tons	40621	ICI	11/20/06	3883	River Birch Landfill
111	Warehouse Debris	10.57	tons	43665	ICI	11/20/06	3883	River Birch Landfill
112	Warehouse Debris	10.57	tons	43666	ICI	11/20/06	3883	River Birch Landfill
113	Warehouse Debris	10.57	tons	43667	ICI	11/20/06	3883	River Birch Landfill
114	Warehouse Debris	10.57	tons	43668	ICI	11/20/06	3883	River Birch Landfill
115	Warehouse Debris	10.57	tons	43670	ICI	11/20/06	3883	River Birch Landfill

Appendix J
Table J-2
NonHazardous C&D Waste

Load	Media Type	Volume and/or Weight	Units	Manifest #	Transporter	Transport Date	Waste Profile #	Disposal Facility
116	Warehouse Debris	10.57	tons	43671	ICI	11/20/06	3883	River Birch Landfill
117	Warehouse Debris	10.57	tons	43672	ICI	11/20/06	3883	River Birch Landfill
118	Warehouse Debris	10.57	tons	43673	ICI	11/20/06	3883	River Birch Landfill
Total Warehouse Debris		***1245.18***	***tons***					

Appendix J
Table J-2
NonHazardous C&D Waste

Load	Media Type	Volume and/or Weight	Units	Manifest #	Transporter	Transport Date	Waste Profile #	Disposal Facility
1	Concrete	10.57	tons	51802	ICI	06/20/07	3883	River Birch Landfill
2	Concrete	9.90	tons	51807	ICI	06/20/07	3883	River Birch Landfill
3	Concrete	9.70	tons	51804	ICI	06/20/07	3883	River Birch Landfill
4	Concrete	19.78	tons	51800	ICI	06/20/07	3883	River Birch Landfill
5	Concrete	21.08	tons	51799	ICI	06/20/07	3883	River Birch Landfill
6	Concrete	12.21	tons	51803	ICI	06/20/07	3883	River Birch Landfill
7	Concrete	20.19	tons	51806	ICI	06/20/07	3883	River Birch Landfill
8	Concrete	22.80	tons	52078	ICI	06/21/07	3883	River Birch Landfill
9	Concrete	19.01	tons	51795	ICI	06/21/07	3883	River Birch Landfill
10	Concrete	14.76	tons	51794	ICI	06/21/07	3883	River Birch Landfill
11	Concrete	21.76	tons	51796	ICI	06/21/07	3883	River Birch Landfill
12	Concrete	17.34	tons	51801	ICI	06/21/07	3883	River Birch Landfill
13	Concrete	18.96	tons	52064	ICI	06/21/07	3883	River Birch Landfill
14	Concrete	23.45	tons	52065	ICI	06/21/07	3883	River Birch Landfill
15	Concrete	20.36	tons	51793	ICI	06/21/07	3883	River Birch Landfill
16	Concrete	13.26	tons	51805	ICI	06/21/07	3883	River Birch Landfill
17	Concrete	16.44	tons	51792	ICI	06/21/07	3883	River Birch Landfill
18	Concrete	21.35	tons	51798	ICI	06/21/07	3883	River Birch Landfill
19	Concrete	14.33	tons	52063	ICI	06/22/07	3883	River Birch Landfill

Appendix J
Table J-2
NonHazardous C&D Waste

Load	Media Type	Volume and/or Weight	Units	Manifest #	Transporter	Transport Date	Waste Profile #	Disposal Facility
20	Concrete	14.42	tons	52077	ICI	06/22/07	3883	River Birch Landfill
21	Concrete	15.16	tons	52073	ICI	06/22/07	3883	River Birch Landfill
22	Concrete	16.41	tons	52056	ICI	06/22/07	3883	River Birch Landfill
23	Concrete	16.95	tons	52059	ICI	06/22/07	3883	River Birch Landfill
24	Concrete	18.37	tons	52057	ICI	06/22/07	3883	River Birch Landfill
25	Concrete	20.45	tons	52058	ICI	06/22/07	3883	River Birch Landfill
26	Concrete	17.93	tons	52061	ICI	06/25/07	3883	River Birch Landfill
27	Concrete	19.46	tons	51808	ICI	06/25/07	3883	River Birch Landfill
28	Concrete	20.38	tons	51797	ICI	06/25/07	3883	River Birch Landfill
29	Concrete	12.43	tons	52100	ICI	06/26/07	3883	River Birch Landfill
30	Concrete	14.46	tons	52074	ICI	06/26/07	3883	River Birch Landfill
31	Concrete	15.76	tons	52072	ICI	06/26/07	3883	River Birch Landfill
32	Concrete	15.83	tons	52068	ICI	06/26/07	3883	River Birch Landfill
33	Concrete	16.15	tons	52079	ICI	06/26/07	3883	River Birch Landfill
34	Concrete	17.24	tons	52099	ICI	06/26/07	3883	River Birch Landfill
35	Concrete	17.71	tons	52070	ICI	06/26/07	3883	River Birch Landfill
36	Concrete	17.94	tons	52069	ICI	06/26/07	3883	River Birch Landfill
37	Concrete	18.32	tons	52060	ICI	06/26/07	3883	River Birch Landfill
38	Concrete	18.44	tons	52067	ICI	06/26/07	3883	River Birch Landfill

Appendix J
Table J-2
NonHazardous C&D Waste

Load	Media Type	Volume and/or Weight	Units	Manifest #	Transporter	Transport Date	Waste Profile #	Disposal Facility
39	Concrete	18.51	tons	52066	ICI	06/26/07	3883	River Birch Landfill
40	Concrete	19.04	tons	52075	ICI	06/26/07	3883	River Birch Landfill
41	Concrete	20.02	tons	52071	ICI	06/26/07	3883	River Birch Landfill
42	Concrete	21.29	tons	52062	ICI	06/26/07	3883	River Birch Landfill
43	Concrete	12.51	tons	52085	ICI	06/27/07	3883	River Birch Landfill
44	Concrete	13.31	tons	52086	ICI	06/27/07	3883	River Birch Landfill
45	Concrete	13.87	tons	52083	ICI	06/27/07	3883	River Birch Landfill
46	Concrete	14.60	tons	52094	ICI	06/27/07	3883	River Birch Landfill
47	Concrete	15.68	tons	52084	ICI	06/27/07	3883	River Birch Landfill
48	Concrete	15.87	tons	52092	ICI	06/27/07	3883	River Birch Landfill
49	Concrete	16.06	tons	52098	ICI	06/27/07	3883	River Birch Landfill
50	Concrete	16.75	tons	52087	ICI	06/27/07	3883	River Birch Landfill
51	Concrete	17.35	tons	52093	ICI	06/27/07	3883	River Birch Landfill
52	Concrete	17.92	tons	52401	ICI	06/27/07	3883	River Birch Landfill
53	Concrete	18.36	tons	52090	ICI	06/27/07	3883	River Birch Landfill
54	Concrete	18.92	tons	52088	ICI	06/27/07	3883	River Birch Landfill
55	Concrete	19.50	tons	52095	ICI	06/27/07	3883	River Birch Landfill
56	Concrete	16.85	tons	52097	ICI	06/28/07	3883	River Birch Landfill
57	Concrete	16.94	tons	52082	ICI	06/28/07	3883	River Birch Landfill

Appendix J
Table J-2
NonHazardous C&D Waste

Load	Media Type	Volume and/or Weight	Units	Manifest #	Transporter	Transport Date	Waste Profile #	Disposal Facility
58	Concrete	17.38	tons	51742	ICI	06/28/07	3883	River Birch Landfill
59	Concrete	17.64	tons	52096	ICI	06/28/07	3883	River Birch Landfill
60	Concrete	18.08	tons	51741	ICI	06/28/07	3883	River Birch Landfill
61	Concrete	18.41	tons	51740	ICI	06/28/07	3883	River Birch Landfill
62	Concrete	19.71	tons	52089	ICI	06/28/07	3883	River Birch Landfill
63	Concrete	19.77	tons	52080	ICI	06/28/07	3883	River Birch Landfill
64	Concrete	20.58	tons	51743	ICI	06/28/07	3883	River Birch Landfill
65	Concrete	22.40	tons	52081	ICI	06/28/07	3883	River Birch Landfill
66	Concrete	13.91	tons	52372	ICI	06/29/07	3883	River Birch Landfill
67	Concrete	15.73	tons	52419	ICI	06/29/07	3883	River Birch Landfill
68	Concrete	16.15	tons	52370	ICI	06/29/07	3883	River Birch Landfill
69	Concrete	16.59	tons	52373	ICI	06/29/07	3883	River Birch Landfill
70	Concrete	16.62	tons	52374	ICI	06/29/07	3883	River Birch Landfill
71	Concrete	17.18	tons	52415	ICI	06/29/07	3883	River Birch Landfill
72	Concrete	18.54	tons	51744	ICI	06/29/07	3883	River Birch Landfill
73	Concrete	18.80	tons	52375	ICI	06/29/07	3883	River Birch Landfill
74	Concrete	19.12	tons	52377	ICI	06/29/07	3883	River Birch Landfill
75	Concrete	19.17	tons	51745	ICI	06/29/07	3883	River Birch Landfill
76	Concrete	19.25	tons	52416	ICI	06/29/07	3883	River Birch Landfill

Appendix J
Table J-2
NonHazardous C&D Waste

Load	Media Type	Volume and/or Weight	Units	Manifest #	Transporter	Transport Date	Waste Profile #	Disposal Facility
77	Concrete	19.95	tons	52418	ICI	06/29/07	3883	River Birch Landfill
78	Concrete	21.11	tons	52417	ICI	06/29/07	3883	River Birch Landfill
79	Concrete	21.13	tons	52378	ICI	06/29/07	3883	River Birch Landfill
80	Concrete	11.98	tons	52404	ICI	06/30/07	3883	River Birch Landfill
81	Concrete	16.58	tons	52406	ICI	06/30/07	3883	River Birch Landfill
82	Concrete	12.47	tons	52413	ICI	06/30/07	3883	River Birch Landfill
83	Concrete	13.14	tons	52403	ICI	06/30/07	3883	River Birch Landfill
84	Concrete	14.00	tons	52488	ICI	06/30/07	3883	River Birch Landfill
85	Concrete	14.14	tons	52409	ICI	06/30/07	3883	River Birch Landfill
86	Concrete	14.17	tons	52412	ICI	06/30/07	3883	River Birch Landfill
87	Concrete	14.73	tons	52491	ICI	06/30/07	3883	River Birch Landfill
88	Concrete	14.97	tons	52376	ICI	06/30/07	3883	River Birch Landfill
89	Concrete	15.13	tons	52402	ICI	06/30/07	3883	River Birch Landfill
90	Concrete	15.45	tons	52477	ICI	06/30/07	3883	River Birch Landfill
91	Concrete	16.13	tons	52408	ICI	06/30/07	3883	River Birch Landfill
92	Concrete	17.47	tons	52051	ICI	06/30/07	3883	River Birch Landfill
93	Concrete	17.11	tons	52091	ICI	06/30/07	3883	River Birch Landfill
94	Concrete	17.17	tons	52407	ICI	06/30/07	3883	River Birch Landfill
95	Concrete	17.30	tons	51746	ICI	06/30/07	3883	River Birch Landfill

Appendix J
Table J-2
NonHazardous C&D Waste

Load	Media Type	Volume and/or Weight	Units	Manifest #	Transporter	Transport Date	Waste Profile #	Disposal Facility
96	Concrete	17.47	tons	52414	ICI	06/30/07	3883	River Birch Landfill
97	Concrete	18.22	tons	52410	ICI	06/30/07	3883	River Birch Landfill
98	Concrete	18.33	tons	52486	ICI	06/30/07	3883	River Birch Landfill
99	Concrete	18.75	tons	52490	ICI	06/30/07	3883	River Birch Landfill
100	Concrete	19.01	tons	52371	ICI	06/30/07	3883	River Birch Landfill
101	Concrete	19.19	tons	52411	ICI	06/30/07	3883	River Birch Landfill
102	Concrete	19.60	tons	52405	ICI	06/30/07	3883	River Birch Landfill
103	Concrete	22.84	tons	51659	ICI	06/30/07	3883	River Birch Landfill
104	Concrete	23.64	tons	52489	ICI	06/30/07	3883	River Birch Landfill
105	Concrete	14.18	tons	52481	ICI	07/01/07	3883	River Birch Landfill
106	Concrete	14.28	tons	52483	ICI	07/01/07	3883	River Birch Landfill
107	Concrete	14.82	tons	52480	ICI	07/01/07	3883	River Birch Landfill
108	Concrete	16.38	tons	52482	ICI	07/01/07	3883	River Birch Landfill
109	Concrete	16.75	tons	52478	ICI	07/01/07	3883	River Birch Landfill
110	Concrete	17.35	tons	52479	ICI	07/01/07	3883	River Birch Landfill
111	Concrete	17.37	tons	52484	ICI	07/01/07	3883	River Birch Landfill
112	Concrete	18.53	tons	52485	ICI	07/01/07	3883	River Birch Landfill
113	Concrete	13.52	tons	53193	ICI	07/02/07	3883	River Birch Landfill
114	Concrete	18.36	tons	53192	ICI	07/02/07	3883	River Birch Landfill

Appendix J
Table J-2
NonHazardous C&D Waste

Load	Media Type	Volume and/or Weight	Units	Manifest #	Transporter	Transport Date	Waste Profile #	Disposal Facility
115	Concrete	18.81	tons	53191	ICI	07/02/07	3883	River Birch Landfill
116	Concrete	18.87	tons	53199	ICI	07/02/07	3883	River Birch Landfill
117	Concrete	19.15	tons	53194	ICI	07/02/07	3883	River Birch Landfill
118	Concrete	22.73	tons	53189	ICI	07/02/07	3883	River Birch Landfill
119	Concrete	9.26	tons	53207	ICI	07/03/07	3883	River Birch Landfill
120	Concrete	12.95	tons	53201	ICI	07/03/07	3883	River Birch Landfill
121	Concrete	13.47	tons	53214	ICI	07/03/07	3883	River Birch Landfill
122	Concrete	13.83	tons	53213	ICI	07/03/07	3883	River Birch Landfill
123	Concrete	14.43	tons	53215	ICI	07/03/07	3883	River Birch Landfill
124	Concrete	15.03	tons	53202	ICI	07/03/07	3883	River Birch Landfill
125	Concrete	15.08	tons	53198	ICI	07/03/07	3883	River Birch Landfill
126	Concrete	15.42	tons	53219	ICI	07/03/07	3883	River Birch Landfill
127	Concrete	16.03	tons	53208	ICI	07/03/07	3883	River Birch Landfill
128	Concrete	16.34	tons	53197	ICI	07/03/07	3883	River Birch Landfill
129	Concrete	16.63	tons	53218	ICI	07/03/07	3883	River Birch Landfill
130	Concrete	16.75	tons	53211	ICI	07/03/07	3883	River Birch Landfill
131	Concrete	17.38	tons	53210	ICI	07/03/07	3883	River Birch Landfill
132	Concrete	17.41	tons	53200	ICI	07/03/07	3883	River Birch Landfill
133	Concrete	17.76	tons	53203	ICI	07/03/07	3883	River Birch Landfill
134	Concrete	17.88	tons	53220	ICI	07/03/07	3883	River Birch Landfill

Appendix J
Table J-2
NonHazardous C&D Waste

Load	Media Type	Volume and/or Weight	Units	Manifest #	Transporter	Transport Date	Waste Profile #	Disposal Facility
135	Concrete	18.06	tons	53204	ICI	07/03/07	3883	River Birch Landfill
136	Concrete	18.20	tons	53196	ICI	07/03/07	3883	River Birch Landfill
137	Concrete	18.27	tons	53221	ICI	07/03/07	3883	River Birch Landfill
138	Concrete	18.47	tons	53222	ICI	07/03/07	3883	River Birch Landfill
139	Concrete	18.84	tons	53195	ICI	07/03/07	3883	River Birch Landfill
140	Concrete	19.61	tons	53206	ICI	07/03/07	3883	River Birch Landfill
141	Concrete	19.84	tons	53217	ICI	07/03/07	3883	River Birch Landfill
142	Concrete	20.34	tons	53190	ICI	07/03/07	3883	River Birch Landfill
143	Concrete	25.93	tons	53205	ICI	07/03/07	3883	River Birch Landfill
	Total Concrete	**2464.93**	**tons**					

Appendix J
Table J-2
NonHazardous C&D Waste

Load	Media Type	Volume and/or Weight	Units	Manifest #	Transporter	Transport Date	Waste Profile #	Disposal Facility
1	Asphalt & Limestone	19.56	tons	48549	ICI	02/02/07	3896	River Birch Landfill
2	Asphalt & Limestone	20.14	tons	48550	ICI	02/02/07	3896	River Birch Landfill
3	Asphalt & Limestone	19.61	tons	48551	ICI	02/02/07	3896	River Birch Landfill
4	Asphalt & Limestone	19.87	tons	48552	ICI	02/03/07	3896	River Birch Landfill
5	Asphalt & Limestone	19.15	tons	48553	ICI	03/08/07	3896	River Birch Landfill
6	Asphalt & Limestone	10.69	tons	48554	ICI	03/08/07	3896	River Birch Landfill
7	Asphalt & Limestone	18.79	tons	48555	ICI	03/08/07	3896	River Birch Landfill
8	Asphalt & Limestone	22.85	tons	48556	ICI	03/08/07	3896	River Birch Landfill
9	Asphalt & Limestone	19.16	tons	47929	ICI	03/30/07	3896	River Birch Landfill
10	Asphalt & Limestone	20.74	tons	47930	ICI	03/30/07	3896	River Birch Landfill
11	Asphalt & Limestone	18.88	tons	47931	ICI	03/30/07	3896	River Birch Landfill
12	Asphalt & Limestone	20.10	tons	47932	ICI	03/30/07	3896	River Birch Landfill
13	Asphalt & Limestone	19.24	tons	47933	ICI	04/12/07	3896	River Birch Landfill
14	Asphalt & Limestone	16.38	tons	47934	ICI	04/12/07	3896	River Birch Landfill
15	Asphalt & Limestone	22.06	tons	47936	ICI	04/12/07	3896	River Birch Landfill
16	Asphalt & Limestone	19.33	tons	47935	ICI	04/13/07	3896	River Birch Landfill
17	Asphalt & Limestone	19.31	tons	47940	ICI	04/16/07	3896	River Birch Landfill
18	Asphalt & Limestone	20.66	tons	47937	ICI	04/17/07	3896	River Birch Landfill
19	Asphalt & Limestone	20.89	tons	47938	ICI	04/17/07	3896	River Birch Landfill

Appendix J
Table J-2
NonHazardous C&D Waste

Load	Media Type	Volume and/or Weight	Units	Manifest #	Transporter	Transport Date	Waste Profile #	Disposal Facility
20	Asphalt & Limestone	20.13	tons	47939	ICI	04/17/07	3896	River Birch Landfill
21	Asphalt & Limestone	19.74	tons	47941	ICI	04/17/07	3896	River Birch Landfill
22	Asphalt & Limestone	23.07	tons	47942	ICI	05/09/07	3896	River Birch Landfill
23	Asphalt & Limestone	21.72	tons	47943	ICI	05/09/07	3896	River Birch Landfill
24	Asphalt & Limestone	20.26	tons	47944	ICI	05/09/07	3896	River Birch Landfill
25	Asphalt & Limestone	22.45	tons	47945	ICI	05/24/07	3896	River Birch Landfill
26	Asphalt & Limestone	21.01	tons	47946	ICI	05/24/07	3896	River Birch Landfill
27	Asphalt & Limestone	21.67	tons	47947	ICI	05/24/07	3896	River Birch Landfill
28	Asphalt & Limestone	20.54	tons	47948	ICI	05/25/07	3896	River Birch Landfill
29	Asphalt & Limestone	19.31	tons	47949	ICI	05/25/07	3896	River Birch Landfill
30	Asphalt & Limestone	19.44	tons	47950	ICI	05/25/07	3896	River Birch Landfill
31	Asphalt & Limestone	21.02	tons	47951	ICI	05/25/07	3896	River Birch Landfill
32	Asphalt & Limestone	23.01	tons	47952	ICI	05/25/07	3896	River Birch Landfill
33	Asphalt & Limestone	21.47	tons	47953	ICI	05/25/07	3896	River Birch Landfill
34	Asphalt & Limestone	19.97	tons	47954	ICI	05/26/07	3896	River Birch Landfill
35	Asphalt & Limestone	20.69	tons	47955	ICI	05/26/07	3896	River Birch Landfill
36	Asphalt & Limestone	21.97	tons	47956	ICI	05/26/07	3896	River Birch Landfill
37	Asphalt & Limestone	21.96	tons	47957	ICI	05/29/07	3896	River Birch Landfill
38	Asphalt & Limestone	20.15	tons	47958	ICI	05/29/07	3896	River Birch Landfill

Appendix J
Table J-2
NonHazardous C&D Waste

Load	Media Type	Volume and/or Weight	Units	Manifest #	Transporter	Transport Date	Waste Profile #	Disposal Facility
39	Asphalt & Limestone	21.46	tons	47959	ICI	05/29/07	3896	River Birch Landfill
40	Asphalt & Limestone	16.06	tons	47960	ICI	05/29/07	3896	River Birch Landfill
41	Asphalt & Limestone	22.23	tons	47961	ICI	05/29/07	3896	River Birch Landfill
42	Asphalt & Limestone	21.31	tons	47962	ICI	05/30/07	3896	River Birch Landfill
43	Asphalt & Limestone	18.64	tons	47963	ICI	05/30/07	3896	River Birch Landfill
44	Asphalt & Limestone	20.56	tons	47965	ICI	05/30/07	3896	River Birch Landfill
45	Asphalt & Limestone	21.88	tons	47964	ICI	05/31/07	3896	River Birch Landfill
46	Asphalt & Limestone	20.58	tons	48557	ICI	05/30/07	3896	River Birch Landfill
47	Asphalt & Limestone	17.62	tons	48558	ICI	05/31/07	3896	River Birch Landfill
48	Asphalt & Limestone	19.35	tons	48559	ICI	05/31/07	3896	River Birch Landfill
49	Asphalt & Limestone	17.22	tons	48560	ICI	05/31/07	3896	River Birch Landfill
50	Asphalt & Limestone	16.71	tons	48561	ICI	06/01/07	3896	River Birch Landfill
51	Asphalt & Limestone	15.25	tons	48562	ICI	06/01/07	3896	River Birch Landfill
52	Asphalt & Limestone	20.14	tons	48563	ICI	06/01/07	3896	River Birch Landfill
53	Asphalt & Limestone	20.05	tons	48564	ICI	06/01/07	3896	River Birch Landfill
54	Asphalt & Limestone	22.22	tons	48565	ICI	06/02/07	3896	River Birch Landfill
55	Asphalt & Limestone	20.71	tons	48566	ICI	06/02/07	3896	River Birch Landfill
56	Asphalt & Limestone	21.03	tons	48567	ICI	06/02/07	3896	River Birch Landfill
57	Asphalt & Limestone	22.57	tons	48569	ICI	06/04/07	3896	River Birch Landfill

Appendix J
Table J-2
NonHazardous C&D Waste

Load	Media Type	Volume and/or Weight	Units	Manifest #	Transporter	Transport Date	Waste Profile #	Disposal Facility
58	Asphalt & Limestone	2.18	tons	48570	ICI	06/04/07	3896	River Birch Landfill
59	Asphalt & Limestone	21.30	tons	48571	ICI	06/04/07	3896	River Birch Landfill
60	Asphalt & Limestone	20.77	tons	48572	ICI	06/06/07	3896	River Birch Landfill
61	Asphalt & Limestone	19.82	tons	48573	ICI	06/06/07	3896	River Birch Landfill
62	Asphalt & Limestone	20.58	tons	48574	ICI	06/06/07	3896	River Birch Landfill
63	Asphalt & Limestone	20.07	tons	48584	ICI	06/06/07	3896	River Birch Landfill
64	Asphalt & Limestone	23.92	tons	48568	ICI	06/07/07	3896	River Birch Landfill
65	Asphalt & Limestone	20.54	tons	48575	ICI	06/07/07	3896	River Birch Landfill
66	Asphalt & Limestone	17.27	tons	48576	ICI	06/07/07	3896	River Birch Landfill
67	Asphalt & Limestone	18.46	tons	48583	ICI	06/07/07	3896	River Birch Landfill
68	Asphalt & Limestone	19.32	tons	48577	ICI	06/09/07	3896	River Birch Landfill
69	Asphalt & Limestone	20.32	tons	48578	ICI	06/09/07	3896	River Birch Landfill
70	Asphalt & Limestone	0.35	tons	48579	ICI	06/11/07	3896	River Birch Landfill
71	Asphalt & Limestone	4.90	tons	48580	ICI	06/11/07	3896	River Birch Landfill
72	Asphalt & Limestone	18.08	tons	48581	ICI	06/11/07	3896	River Birch Landfill
73	Asphalt & Limestone	18.92	tons	53276	ICI	07/10/07	3896	River Birch Landfill
74	Asphalt & Limestone	24.77	tons	53277	ICI	07/10/07	3896	River Birch Landfill
75	Asphalt & Limestone	24.65	tons	53278	ICI	07/10/07	3896	River Birch Landfill
76	Asphalt & Limestone	21.14	tons	53279	ICI	07/10/07	3896	River Birch Landfill

Appendix J
Table J-2
NonHazardous C&D Waste

Load	Media Type	Volume and/or Weight	Units	Manifest #	Transporter	Transport Date	Waste Profile #	Disposal Facility
77	Asphalt & Limestone	18.37	tons	53280	ICI	07/11/07	3896	River Birch Landfill
78	Asphalt & Limestone	14.22	tons	53281	ICI	07/11/07	3896	River Birch Landfill
79	Asphalt & Limestone	19.44	tons	53282	ICI	07/11/07	3896	River Birch Landfill
80	Asphalt & Limestone	15.71	tons	53283	ICI	07/11/07	3896	River Birch Landfill
81	Asphalt & Limestone	11.63	tons	53284	ICI	07/11/07	3896	River Birch Landfill
82	Asphalt & Limestone	13.23	tons	53285	ICI	07/11/07	3896	River Birch Landfill
83	Asphalt & Limestone	21.28	tons	53296	ICI	07/11/07	3896	River Birch Landfill
84	Asphalt & Limestone	16.50	tons	53298	ICI	07/11/07	3896	River Birch Landfill
85	Asphalt & Limestone	14.00	tons	53299	ICI	07/11/07	3896	River Birch Landfill
86	Asphalt & Limestone	24.16	tons	53291	ICI	07/12/07	3896	River Birch Landfill
87	Asphalt & Limestone	18.49	tons	53292	ICI	07/12/07	3896	River Birch Landfill
88	Asphalt & Limestone	19.43	tons	53293	ICI	07/12/07	3896	River Birch Landfill
89	Asphalt & Limestone	19.14	tons	53294	ICI	07/12/07	3896	River Birch Landfill
90	Asphalt & Limestone	19.13	tons	53295	ICI	07/12/07	3896	River Birch Landfill
91	Asphalt & Limestone	13.32	tons	53297	ICI	07/12/07	3896	River Birch Landfill
92	Asphalt & Limestone	20.49	tons	53300	ICI	07/12/07	3896	River Birch Landfill
93	Asphalt & Limestone	15.60	tons	53286	ICI	07/13/07	3896	River Birch Landfill
94	Asphalt & Limestone	22.02	tons	53288	ICI	07/13/07	3896	River Birch Landfill
95	Asphalt & Limestone	21.99	tons	53289	ICI	07/13/07	3896	River Birch Landfill

Appendix J
Table J-2
NonHazardous C&D Waste

Load	Media Type	Volume and/or Weight	Units	Manifest #	Transporter	Transport Date	Waste Profile #	Disposal Facility
96	Asphalt & Limestone	20.81	tons	53290	ICI	07/13/07	3896	River Birch Landfill
97	Asphalt & Limestone	16.74	tons	53287	ICI	07/14/07	3896	River Birch Landfill
98	Asphalt & Limestone	19.12	tons	53549	ICI	07/14/07	3896	River Birch Landfill
99	Asphalt & Limestone	27.59	tons	53550	ICI	07/14/07	3896	River Birch Landfill
100	Asphalt & Limestone	17.29	tons	53573	ICI	07/14/07	3896	River Birch Landfill
101	Asphalt & Limestone	19.06	tons	53574	ICI	07/14/07	3896	River Birch Landfill
102	Asphalt & Limestone	20..58	tons	48582	ICI	06/12/07	3896	River Birch Landfill
103	Asphalt & Limestone	23.54	tons	51790	ICI	06/13/07	3896	River Birch Landfill
104	Asphalt & Limestone	18.95	tons	51791	ICI	06/13/07	3896	River Birch Landfill
105	Asphalt & Limestone	20.16	tons	51812	ICI	06/13/07	3896	River Birch Landfill
106	Asphalt & Limestone	18.81	tons	51787	ICI	06/14/07	3896	River Birch Landfill
107	Asphalt & Limestone	21.82	tons	51788	ICI	06/14/07	3896	River Birch Landfill
108	Asphalt & Limestone	16.76	tons	51789	ICI	06/14/07	3896	River Birch Landfill
109	Asphalt & Limestone	18.56	tons	51785	ICI	06/15/07	3896	River Birch Landfill
110	Asphalt & Limestone	18.77	tons	51815	ICI	06/15/07	3896	River Birch Landfill
111	Asphalt & Limestone	19.80	tons	51809	ICI	06/18/07	3896	River Birch Landfill
112	Asphalt & Limestone	15.85	tons	51810	ICI	06/18/07	3896	River Birch Landfill
113	Asphalt & Limestone	10.57	tons	53568	ICI	07/24/07	3896	River Birch Landfill
114	Aphalt & Limestone	14.87	tons	48546	ICI	12/13/06	3896	River Birch Landfill
Total Asphalt & Limestone		**2157.16**	**tons**					

Appendix J-3
Hazardous Waste Solids

Appendix J
Table J-3
Hazardous Waste Solids

#	Media Type	Est. Net Weight Portable Scales (tons)	Net Weight from Facitliy (tons)	Ship Date	Manifest #	Transporter (Truck/Rail)	Disposal Facility	Disposal Facility Received Date	Activty Date
1	Concrete/Debris	18.25	18.25	01/12/07	000568885 FLE	Stranco / NOPBR / BNSF / CHESI	CH Lone Mountain	02/16/07	02/22/07
2	Concrete/Debris	16.02	16.02	01/05/07	000568880 FLE	Stranco / NOPBR / BNSF / CHESI	CH Lone Mountain	02/16/07	02/22/07
3	Concrete/Debris	18.06	18.06	01/05/07	000568882 FLE	Stranco / NOPBR / BNSF / CHESI	CH Lone Mountain	02/16/07	02/21/07
4	Concrete/Debris	21.56	21.56	01/05/07	000568881 FLE	Stranco / NOPBR / BNSF / CHESI	CH Lone Mountain	02/16/07	02/22/07
5	Concrete/Debris	12.57	12.57	01/11/07	000568883 FLE	Stranco / NOPBR / BNSF	CH Lone Mountain	02/22/07	02/28/07
6	Concrete/Debris	16.24	16.24	01/12/07	000568884 FLE	Stranco / NOPBR / BNSF	CH Lone Mountain	02/23/07	02/28/07
7	Concrete/Debris	18.67	18.67	01/24/07	000568888 FLE	Stranco / NOPBR / BNSF / CHESI	CH Lone Mountain	02/23/07	02/28/07
8	Concrete/Debris	15.77	15.77	01/23/07	000568887 FLE	Stranco / NOPBR / BNSF / CHESI	CH Lone Mountain	02/23/07	02/28/07
9	Concrete/Debris	15.77	15.77	01/23/07	000568886 FLE	Stranco / NOPBR / BNSF	CH Lone Mountain	02/23/07	02/28/07
10	Concrete/Debris	15.66	16.00	01/30/07	000568889 FLE	Stranco / NOPBR / BNSF	CH Lone Mountain	03/19/07	03/27/07
11	Concrete/Debris	14.68	15.00	01/30/07	000568890 FLE	Stranco / NOPBR / BNSF / CHESI	CH Lone Mountain	03/19/07	03/27/07
12	Concrete/Debris	18.54	18.68	01/30/07	000568891 FLE	Stranco / NOPBR / BNSF / CHESI	CH Lone Mountain	04/12/07	04/23/07
13	Concrete/Debris	18.17	18.27	02/01/07	000568892 FLE	Stranco / NOPBR / BNSF / CHESI	CH Lone Mountain	04/13/07	04/17/07
14	Concrete/Debris	18.03	18.00	02/01/07	000568894 FLE	Stranco / NOPBR / BNSF	CH Lone Mountain	03/19/07	03/28/07

Appendix J
Table J-3
Hazardous Waste Solids

#	Media Type	Est. Net Weight Portable Scales (tons)	Net Weight from Facitliy (tons)	Ship Date	Manifest #	Transporter (Truck/Rail)	Disposal Facility	Disposal Facility Received Date	Activty Date
15	Concrete/Debris	14.88	15.00	02/05/07	000568900 FLE	Stranco / NOPBR / BNSF / CHESI	CH Lone Mountain	03/19/07	03/27/07
16	Concrete/Debris	15.54	16.00	02/02/07	000568895 FLE	Stranco / NOPBR / BNSF / CHESI	CH Lone Mountain	03/19/07	03/27/07
17	Concrete/Debris	19.06	19.02	02/23/07	000568896 FLE	Stranco / NOPBR / BNSF / CHESI	CH Lone Mountain	04/12/07	04/23/07
18	Concrete/Debris	22.09	22.46	02/23/07	000568899FLE	Stranco / NOPBR / BNSF / CHESI	CH Lone Mountain	04/13/07	04/17/07
19	Concrete/Debris	15.48	15.55	02/23/07	000568897FLE	Stranco / NOPBR / BNSF / CHESI	CH Lone Mountain	05/22/07	05/25/07
20	Concrete/Debris	16.13	16.12	03/01/07	000568893 FLE	Stranco / NOPBR / BNSF / CHESI	CH Lone Mountain	04/12/07	04/16/07
21	Concrete/Debris	18.78	18.62	03/01/07	001012009FLE	Stranco / NOPBR / BNSF / CHESI	CH Lone Mountain	04/12/07	04/16/07
22	Concrete/Debris	18.45	18.33	03/01/07	001012008 FLE	Stranco / NOPBR / BNSF / CHESI	CH Lone Mountain	04/12/07	04/16/07
23	Concrete/Debris	18.28	18.09	03/13/07	001012011 FLE	Stranco / NOPBR / BNSF / CHESI	CH Lone Mountain	04/12/07	04/13/07
24	Concrete/Debris	16.20	16.25	03/13/07	001012007 FLE	Stranco / NOPBR / BNSF / CHESI	CH Lone Mountain	04/13/07	04/20/07
25	Concrete/Debris	17.43	18.32	03/26/07	001012015 FLE	Stranco / NOPBR / BNSF / CHESI	CH Lone Mountain	04/13/07	04/17/07
26	Concrete/Debris	13.87	14.57	03/14/07	001012012 FLE	Stranco / NOPBR / BNSF / CHESI	CH Lone Mountain	04/12/07	04/19/07
27	Concrete/Debris	16.72	17.18	03/25/07	001012014 FLE	Stranco / NOPBR / BNSF / CHESI	CH Lone Mountain	04/12/07	04/16/07
28	Concrete/Debris	14.86	15.24	03/14/07	001012010 FLE	Stranco / NOPBR / BNSF / CHESI	CH Lone Mountain	04/13/07	04/17/07

Appendix J
Table J-3
Hazardous Waste Solids

#	Media Type	Est. Net Weight Portable Scales (tons)	Net Weight from Facitliy (tons)	Ship Date	Manifest #	Transporter (Truck/Rail)	Disposal Facility	Disposal Facility Received Date	Activty Date
29	Concrete/Debris	13.52	13.54	03/25/07	001012013 FLE	Stranco / NOPBR / BNSF / CHESI	CH Lone Mountain	05/21/07	05/24/07
30	Concrete/Debris	17.73	17.49	04/09/07	001012017 FLE	Stranco / NOPBR / BNSF / CHESI	CH Lone Mountain	05/18/07	05/23/07
31	Concrete/Debris	16.75	17.23	04/11/07	001012019 FLE	Stranco / NOPBR / BNSF / CHESI	CH Lone Mountain	05/25/07	05/30/07
32	Concrete/Debris	16.54	16.39	04/10/07	001012018 FLE	Stranco / NOPBR / BNSF / CHESI	CH Lone Mountain	05/25/07	05/30/07
33	Concrete/Debris	18.58	19.57	04/19/07	001012357 FLE	Stranco / NOPBR / BNSF / CHESI	CH Lone Mountain	05/25/07	05/30/07
34	Concrete/Debris	18.09	17.85	04/05/07	001012016 FLE	Stranco / NOPBR / BNSF / CHESI	CH Lone Mountain	05/23/07	05/29/07
35	Concrete/Debris	16.57	16.74	04/11/07	001012020 FLE	Stranco / NOPBR / BNSF / CHESI	CH Lone Mountain	05/24/07	05/29/07
36	Concrete/Debris	13.54	14.43	04/18/07	001012306 FLE	Stranco / NOPBR / BNSF / CHESI	CH Lone Mountain	05/18/07	05/24/07
37	Concrete/Debris	10.08	10.93	04/13/07	001012309 FLE	Stranco / NOPBR / BNSF / CHESI	CH Lone Mountain	05/17/07	05/22/07
38	Concrete/Debris	14.34	15.17	04/13/07	001012307 FLE	Stranco / NOPBR / BNSF / CHESI	CH Lone Mountain	05/21/07	05/25/07
39	Concrete/Debris	12.35	13.47	04/13/07	001012308 FLE	Stranco / NOPBR / BNSF / CHESI	CH Lone Mountain	05/22/07	05/24/07
40	Concrete/Debris	19.63	19.84	04/13/07	001012310 FLE	Stranco / NOPBR / BNSF / CHESI	CH Lone Mountain	05/25/07	05/30/07
41	Concrete/Debris	16.51	17.55	04/18/07	001012022 FLE	Stranco / NOPBR / BNSF / CHESI	CH Lone Mountain	05/22/07	05/25/07
42	Concrete/Debris	21.70	21.72	04/26/07	001012360 FLE	Stranco / NOPBR / BNSF / CHESI	CH Lone Mountain	05/25/07	05/30/07

Appendix J
Table J-3
Hazardous Waste Solids

#	Media Type	Est. Net Weight Portable Scales (tons)	Net Weight from Facitliy (tons)	Ship Date	Manifest #	Transporter (Truck/Rail)	Disposal Facility	Disposal Facility Received Date	Activty Date
43	Concrete/Debris	19.04	15.08	05/23/07	001012358 FLE	CHESI	CH Lone Mountain	06/19/07	06/25/07
44	Concrete/Debris	8.73	14.83	05/23/07	001012359 FLE	CHESI	CH Lone Mountain	06/25/07	06/26/07
	Total Concrete/Debris	**711**	**723.19**						

Appendix J
Table J-3
Hazardous Waste Solids

#	Media Type	Est. Net Weight Portable Scales (tons)	Net Weight from Facitliy (tons)	Ship Date	Manifest #	Transporter (Truck/Rail)	Disposal Facility	Disposal Facility Received Date	Activty Date
1	Roof Pea Gravel	-	13.19	11/01/06	WM-35405	ICI	CWM Sulphur	11/01/06	-
2	Roof Pea Gravel	-	15.08	11/02/06	WM-35394	ICI	CWM Sulphur	11/02/06	-
3	Roof Pea Gravel	-	12.92	11/16/06	WM-35397	ICI	CWM Sulphur	11/17/06	-
4	Roof Pea Gravel	-	10.00	11/16/06	WM-35395	ICI	CWM Sulphur	11/17/06	-
5	Roof Pea Gravel	-	10.00	11/16/06	WM-35396	ICI	CWM Sulphur	11/16/06	-
6	Roof Pea Gravel	-	10.00	12/04/06	WM-35398	ICI	CWM Sulphur	12/15/06	-
	Total Roof Pea Gravel	-	**71.19**						

Appendix J
Table J-3
Hazardous Waste Solids

#	Media Type	Est. Net Weight Portable Scales (tons)	Net Weight from Facitliy (tons)	Ship Date	Manifest #	Transporter (Truck/Rail)	Disposal Facility	Disposal Facility Received Date	Activty Date
1	Soil	14.81	14.81	01/05/07	000568659FLE	Stranco / NOPBR / BNSF / PTRA / CHESI	CH Deer Park	01/31/07	02/10/07
2	Soil	18.55	18.86	01/09/07	000568800FLE	Stranco / NOPBR / BNSF / PTRA / CHESI	CH Deer Park	02/03/07	02/07/07
3	Soil	19.95	20.37	01/09/07	000568803FLE	Stranco / NOPBR / BNSF / PTRA / CHESI	CH Deer Park	02/03/07	02/05/07
4	Soil	19.30	19.56	01/09/07	000568802FLE	Stranco / NOPBR / BNSF / PTRA / CHESI	CH Deer Park	02/10/07	02/13/07
5	Soil	17.76	17.76	01/09/07	000568801FLE	Stranco / NOPBR / BNSF / PTRA / CHESI	CH Deer Park	02/10/07	02/15/07
6	Soil	17.76	17.87	01/10/07	000568821FLE	Stranco / NOPBR / BNSF / PTRA / CHESI	CH Deer Park	01/31/07	02/02/07
7	Soil	21.54	21.64	01/10/07	000568819FLE	Stranco / NOPBR / BNSF / PTRA / CHESI	CH Deer Park	01/31/07	02/06/07
8	Soil	18.12	18.40	01/10/07	000568815FLE	Stranco / NOPBR / BNSF / PTRA / CHESI	CH Deer Park	02/03/07	02/09/07
9	Soil	20.15	20.15	01/10/07	000568812FLE	Stranco / NOPBR / BNSF / PTRA / CHESI	CH Deer Park	02/03/07	02/04/07
10	Soil	17.85	17.85	01/10/07	000568816FLE	Stranco / NOPBR / BNSF / PTRA / CHESI	CH Deer Park	02/03/07	02/09/07
11	Soil	19.73	20.02	01/10/07	000568820FLE	Stranco / NOPBR / BNSF / PTRA / CHESI	CH Deer Park	02/07/07	02/09/07
12	Soil	19.13	19.45	01/10/07	000568818FLE	Stranco / NOPBR / BNSF / PTRA / CHESI	CH Deer Park	02/07/07	02/10/07
13	Soil	20.07	20.40	01/10/07	000568817FLE	Stranco / NOPBR / BNSF / PTRA / CHESI	CH Deer Park	02/07/07	02/10/07
14	Soil	18.49	18.84	01/10/07	000568813FLE	Stranco / NOPBR / BNSF / PTRA / CHESI	CH Deer Park	02/07/07	02/09/07

Appendix J
Table J-3
Hazardous Waste Solids

#	Media Type	Est. Net Weight Portable Scales (tons)	Net Weight from Facitliy (tons)	Ship Date	Manifest #	Transporter (Truck/Rail)	Disposal Facility	Disposal Facility Received Date	Activty Date
15	Soil	19.64	19.55	01/10/07	000568823FLE	Stranco / NOPBR / BNSF / PTRA / CHESI	CH Deer Park	02/10/07	02/15/07
16	Soil	21.14	21.98	01/10/07	000568824FLE	Stranco / NOPBR / BNSF / PTRA / CHESI	CH Deer Park	02/10/07	02/13/07
17	Soil	20.03	20.03	01/12/07	000568814 FLE	Stranco / NOPBR / BNSF / PTRA / CHESI	CH Deer Park	02/22/07	02/24/07
18	Soil	22.08	22.02	01/10/07	000568822FLE	Stranco / NOPBR / BNSF / PTRA / CHESI	CH Deer Park	01/31/07	02/08/07
19	Soil	19.42	19.42	01/11/07	000568806FLE	Stranco / NOPBR / BNSF / PTRA / CHESI	CH Deer Park	02/03/07	02/08/07
20	Soil	19.76	19.76	01/11/07	000568834FLE	Stranco / NOPBR / BNSF / PTRA / CHESI	CH Deer Park	02/03/07	02/06/07
21	Soil	19.95	19.85	01/12/07	000568828 FLE	Stranco / NOPBR / BNSF / PTRA / CHESI	CH Deer Park	02/12/07	02/17/07
22	Soil	20.54	20.54	01/11/07	000568827 FLE	Stranco / NOPBR / BNSF / PTRA / CHESI	CH Deer Park	02/09/07	02/11/07
23	Soil	18.81	18.87	01/11/07	000568805FLE	Stranco / NOPBR / BNSF / PTRA / CHESI	CH Deer Park	02/12/07	03/25/07
24	Soil	18.98	18.84	01/11/07	000568826 FLE	Stranco / NOPBR / BNSF / PTRA / CHESI	CH Deer Park	02/10/07	03/29/07
25	Soil	19.94	20.20	01/12/07	000568829 FLE	Stranco / NOPBR / BNSF / PTRA / CHESI	CH Deer Park	02/08/07	02/14/07
26	Soil	20.33	20.82	01/12/07	000568832 FLE	Stranco / NOPBR / BNSF / PTRA / CHESI	CH Deer Park	02/10/07	02/12/07
27	Soil	23.19	23.66	01/12/07	000568833 FLE	Stranco / NOPBR / BNSF / PTRA / CHESI	CH Deer Park	02/13/07	02/16/07
28	Soil	20.48	20.75	01/12/07	000568831 FLE	Stranco / NOPBR / BNSF / PTRA / CHESI	CH Deer Park	02/13/07	02/20/07

Appendix J
Table J-3
Hazardous Waste Solids

#	Media Type	Est. Net Weight Portable Scales (tons)	Net Weight from Facitliy (tons)	Ship Date	Manifest #	Transporter (Truck/Rail)	Disposal Facility	Disposal Facility Received Date	Activty Date
29	Soil	19.08	18.20	01/12/07	001146598 FLE	Stranco / NOPBR / BNSF / PTRA / CHESI	CH Deer Park	02/15/07	02/20/07
30	Soil	21.42	21.42	01/12/07	000568830 FLE	Stranco / NOPBR / BNSF / PTRA / CHESI	CH Deer Park	02/15/07	02/17/07
31	Soil	17.94	19.44	01/11/07	000568825 FLE	Stranco / NOPBR / BNSF / PTRA / CHESI	CH Deer Park	02/22/07	02/27/07
32	Soil	22.93	22.93	01/12/07	001146588 FLE	Stranco / NOPBR / BNSF / PTRA / CHESI	CH Deer Park	02/15/07	02/18/07
33	Soil	19.35	19.35	01/12/07	001146593 FLE	Stranco / NOPBR / BNSF / PTRA / CHESI	CH Deer Park	02/15/07	02/19/07
34	Soil	18.19	18.50	01/12/07	001146597 FLE	Stranco / NOPBR / BNSF / PTRA / CHESI	CH Deer Park	02/22/07	02/27/07
35	Soil	19.97	19.97	01/12/07	001146594 FLE	Stranco / NOPBR / BNSF / PTRA / CHESI	CH Deer Park	02/22/07	02/25/07
36	Soil	14.55	14.40	01/13/07	001146595 FLE	Stranco / NOPBR / BNSF / PTRA / CHESI	CH Deer Park	02/25/07	02/27/07
37	Soil	15.36	15.74	01/29/07	001146599 FLE	Stranco / NOPBR / BNSF / PTRA / CHESI	CH Deer Park	03/04/07	03/13/07
38	Soil	17.18	17.12	01/24/07	001146586 FLE	Stranco / NOPBR / BNSF / PTRA / CHESI	CH Deer Park	02/25/07	03/11/07
39	Soil	16.07	16.07	01/24/07	001146596 FLE	Stranco / NOPBR / BNSF / PTRA / CHESI	CH Deer Park	02/27/07	03/06/07
40	Soil	16.11	16.11	01/24/07	001146589 FLE	Stranco / NOPBR / BNSF / PTRA	CH Deer Park	02/24/07	03/14/07
41	Soil	21.76	21.76	01/24/07	001146587 FLE	Stranco / NOPBR / BNSF / PTRA / CHESI	CH Deer Park	02/27/07	02/28/07
42	Soil	16.96	17.38	01/24/07	001146592 FLE	Stranco / NOPBR / BNSF / PTRA / CHESI	CH Deer Park	03/04/07	04/01/07

Appendix J
Table J-3
Hazardous Waste Solids

#	Media Type	Est. Net Weight Portable Scales (tons)	Net Weight from Facitliy (tons)	Ship Date	Manifest #	Transporter (Truck/Rail)	Disposal Facility	Disposal Facility Received Date	Activty Date
43	Soil	14.51	14.71	01/24/07	001146591 FLE	Stranco / NOPBR / BNSF / PTRA / CHESI	CH Deer Park	03/04/07	03/20/07
44	Soil	21.80	21.80	01/24/07	001146590 FLE	Stranco / NOPBR / BNSF / PTRA	CH Deer Park	03/07/07	04/02/07
45	Soil	17.61	17.61	01/29/07	001146583 FLE	Stranco / NOPBR / BNSF / PTRA / CHESI	CH Deer Park	03/04/07	03/19/07
46	Soil	17.59	17.59	01/29/07	001146584 FLE	Stranco / NOPBR / BNSF / PTRA / CHESI	CH Deer Park	03/04/07	03/13/07
47	Soil	15.88	15.88	01/29/07	001146576 FLE	Stranco / NOPBR / BNSF / PTRA / CHESI	CH Deer Park	03/07/07	04/02/07
48	Soil	14.97	14.97	01/29/07	001146579 FLE	Stranco / NOPBR / BNSF / PTRA / CHESI	CH Deer Park	03/07/07	03/31/07
49	Soil	17.27	17.27	01/29/07	001146577 FLE	Stranco / NOPBR / BNSF / PTRA / CHESI	CH Deer Park	03/07/07	04/03/07
50	Soil	17.93	17.93	01/29/07	001146628 FLE	Stranco / NOPBR / BNSF / PTRA	CH Deer Park	03/07/07	04/03/07
51	Soil	16.13	16.13	01/30/07	001146582 FLE	Stranco / NOPBR / BNSF / PTRA	CH Deer Park	03/07/07	04/02/07
52	Soil	21.07	21.38	01/30/07	001146580 FLE	Stranco / NOPBR / BNSF / PTRA	CH Deer Park	03/07/07	04/01/07
53	Soil	18.49	18.49	01/30/07	001146573FLE	Stranco / NOPBR / BNSF / PTRA / CHESI	CH Deer Park	03/12/07	04/01/07
54	Soil	15.66	15.66	01/30/07	001146627 FLE	Stranco / NOPBR / BNSF / PTRA / CHESI	CH Deer Park	03/12/07	03/18/07
55	Soil	14.55	14.55	01/30/07	001146623 FLE	Stranco / NOPBR / BNSF / PTRA / CHESI	CH Deer Park	03/12/07	03/30/07
56	Soil	15.40	15.40	01/31/07	001146574 FLE	Stranco / NOPBR / BNSF / PTRA / CHESI	CH Deer Park	03/12/07	04/04/07

Appendix J
Table J-3
Hazardous Waste Solids

#	Media Type	Est. Net Weight Portable Scales (tons)	Net Weight from Facitliy (tons)	Ship Date	Manifest #	Transporter (Truck/Rail)	Disposal Facility	Disposal Facility Received Date	Activty Date
57	Soil	19.51	19.51	01/30/07	001146618 FLE	Stranco / NOPBR / BNSF / PTRA	CH Deer Park	03/12/07	03/20/07
58	Soil	16.87	16.87	01/30/07	001146624FLE	Stranco / NOPBR / BNSF / PTRA / CHESI	CH Deer Park	03/20/07	03/24/07
59	Soil	16.47	16.86	01/30/07	001146581 FLE	Stranco / NOPBR / BNSF / PTRA / CHESI	CH Deer Park	03/20/07	03/26/07
60	Soil	17.45	16.71	01/30/07	001146626 FLE	Stranco / NOPBR / BNSF / PTRA	CH Deer Park	03/21/07	03/28/07
61	Soil	21.20	20.83	01/30/07	001146625 FLE	Stranco / NOPBR / BNSF / PTRA	CH Deer Park	03/21/07	04/02/07
62	Soil	16.38	16.67	01/29/07	001146578 FLE	Stranco / NOPBR / BNSF / PTRA / CHESI	CH Deer Park	03/07/07	03/30/07
63	Soil	17.44	17.44	01/29/07	001146575 FLE	Stranco / NOPBR / BNSF / PTRA / CHESI	CH Deer Park	03/07/07	03/31/07
64	Soil	20.56	21.29	01/31/07	000568985 FLE	Stranco / NOPBR / BNSF / PTRA / CHESI	CH Deer Park	03/20/07	03/27/07
65	Soil	18.22	18.99	01/31/07	000568987 FLE	Stranco / NOPBR / BNSF / PTRA / CHESI	CH Deer Park	03/20/07	03/25/07
66	Soil	20.01	20.57	01/31/07	000568988 FLE	Stranco / NOPBR / BNSF / PTRA	CH Deer Park	03/21/07	03/26/07
67	Soil	19.90	19.41	01/31/07	001146585 FLE	Stranco / NOPBR / BNSF / PTRA	CH Deer Park	03/21/07	03/28/07
68	Soil	21.19	20.37	02/23/07	000568984FLE	Stranco / NOPBR / BNSF / PTRA	CH Deer Park	04/24/07	05/05/07
69	Soil	18.59	18.56	02/27/07	001146938 FLE	Stranco / NOPBR / BNSF / PTRA	CH Deer Park	04/24/07	04/30/07
70	Soil	17.89	17.89	01/31/07	000568999 FLE	Stranco / NOPBR / BNSF / PTRA / CHESI	CH Deer Park	03/03/07	03/09/07

Appendix J
Table J-3
Hazardous Waste Solids

#	Media Type	Est. Net Weight Portable Scales (tons)	Net Weight from Facitliy (tons)	Ship Date	Manifest #	Transporter (Truck/Rail)	Disposal Facility	Disposal Facility Received Date	Activty Date
71	Soil	17.73	18.09	01/31/07	000568996 FLE	Stranco / NOPBR / BNSF / PTRA	CH Deer Park	03/13/07	03/22/07
72	Soil	18.29	18.58	01/31/07	000568997 FLE	Stranco / NOPBR / BNSF / PTRA	CH Deer Park	03/13/07	03/24/07
73	Soil	17.12	17.12	01/31/07	000568998 FLE	Stranco / NOPBR / BNSF / PTRA	CH Deer Park	03/13/07	03/21/07
74	Soil	17.65	17.93	02/01/07	000568991 FLE	Stranco / NOPBR / BNSF / PTRA / CHESI	CH Deer Park	03/03/07	03/06/07
75	Soil	19.82	20.07	02/01/07	001147511 FLE	Stranco / NOPBR / BNSF / PTRA / CHESI	CH Deer Park	03/03/07	03/17/07
76	Soil	16.81	16.81	02/01/07	000568992 FLE	Stranco / NOPBR / BNSF / PTRA / CHESI	CH Deer Park	03/03/07	03/13/07
77	Soil	18.99	19.39	02/01/07	001147510 FLE	Stranco / NOPBR / BNSF / PTRA / CHESI	CH Deer Park	03/03/07	03/10/07
78	Soil	19.29	19.77	02/01/07	000568993 FLE	Stranco / NOPBR / BNSF / PTRA	CH Deer Park	03/03/07	03/08/07
79	Soil	18.60	19.01	02/01/07	000568995 FLE	Stranco / NOPBR / BNSF / PTRA	CH Deer Park	03/13/07	03/23/07
80	Soil	13.50	13.50	02/02/07	001147509 FLE	Stranco / NOPBR / BNSF / PTRA / CHESI	CH Deer Park	03/03/07	03/13/07
81	Soil	15.01	15.01	02/02/07	001147508 FLE	Stranco / NOPBR / BNSF / PTRA / CHESI	CH Deer Park	03/03/07	04/03/07
82	Soil	17.54	17.54	02/02/07	000568990 FLE	Stranco / NOPBR / BNSF / PTRA	CH Deer Park	03/22/07	04/05/07
83	Soil	17.74	17.74	02/02/07	001147521 FLE	Stranco / NOPBR / BNSF / PTRA	CH Deer Park	03/22/07	04/06/07
84	Soil	14.92	14.92	02/02/07	001147504 FLE	Stranco / NOPBR / BNSF / PTRA	CH Deer Park	03/22/07	04/07/07

Appendix J
Table J-3
Hazardous Waste Solids

#	Media Type	Est. Net Weight Portable Scales (tons)	Net Weight from Facitliy (tons)	Ship Date	Manifest #	Transporter (Truck/Rail)	Disposal Facility	Disposal Facility Received Date	Activty Date
85	Soil	17.44	17.44	02/02/07	001147520 FLE	Stranco / NOPBR / BNSF / PTRA	CH Deer Park	03/22/07	04/11/07
86	Soil	19.50	19.50	02/02/07	000568989 FLE	Stranco / NOPBR / BNSF / PTRA	CH Deer Park	03/22/07	04/23/07
87	Soil	21.25	21.25	02/02/07	001147507 FLE	Stranco / NOPBR / BNSF / PTRA	CH Deer Park	03/22/07	04/10/07
88	Soil	19.06	19.06	02/02/07	001147506 FLE	Stranco / NOPBR / BNSF / PTRA	CH Deer Park	03/22/07	04/14/07
89	Soil	16.08	16.08	02/02/07	001147502FLE	Stranco / NOPBR / BNSF / PTRA	CH Deer Park	03/22/07	04/12/07
90	Soil	18.52	17.60	02/02/07	001147518 FLE	Stranco / NOPBR / BNSF / PTRA	CH Deer Park	04/10/07	04/19/07
91	Soil	17.02	16.89	02/03/07	001147516 FLE	Stranco / NOPBR / BNSF / PTRA	CH Deer Park	04/10/07	04/21/07
92	Soil	17.13	16.16	02/02/07	001147517 FLE	Stranco / NOPBR / BNSF / PTRA	CH Deer Park	04/10/07	04/18/07
93	Soil	17.86	17.69	02/03/07	001147515 FLE	Stranco / NOPBR / BNSF / PTRA	CH Deer Park	04/10/07	04/16/07
94	Soil	17.68	16.89	02/02/07	001147519 FLE	Stranco / NOPBR / BNSF / PTRA	CH Deer Park	04/10/07	04/15/07
95	Soil	16.81	16.81	02/03/07	001147512 FLE	Stranco / NOPBR / BNSF / PTRA	CH Deer Park	03/30/07	04/15/07
96	Soil	15.82	15.82	02/03/07	001147513 FLE	Stranco / NOPBR / BNSF / PTRA	CH Deer Park	03/30/07	04/08/07
97	Soil	16.04	16.04	02/03/07	001147514 FLE	Stranco / NOPBR / BNSF / PTRA	CH Deer Park	03/30/07	04/11/07
98	Soil	18.24	18.24	02/05/07	001147528 FLE	Stranco / NOPBR / BNSF / PTRA	CH Deer Park	03/30/07	04/06/07

Appendix J
Table J-3
Hazardous Waste Solids

#	Media Type	Est. Net Weight Portable Scales (tons)	Net Weight from Facitliy (tons)	Ship Date	Manifest #	Transporter (Truck/Rail)	Disposal Facility	Disposal Facility Received Date	Activty Date
99	Soil	18.42	18.42	02/05/07	001147529 FLE	Stranco / NOPBR / BNSF / PTRA	CH Deer Park	03/30/07	04/09/07
100	Soil	18.60	18.60	02/05/07	001147530 FLE	Stranco / NOPBR / BNSF / PTRA	CH Deer Park	03/30/07	04/08/07
101	Soil	20.74	21.06	02/05/07	001147531 FLE	Stranco / NOPBR / BNSF / PTRA	CH Deer Park	03/30/07	04/09/07
102	Soil	15.51	15.63	02/23/07	001147524FLE	Stranco / NOPBR / BNSF / PTRA	CH Deer Park	04/10/07	04/22/07
103	Soil	23.99	23.99	02/05/07	001147527 FLE	Stranco / NOPBR / BNSF / PTRA	CH Deer Park	03/30/07	04/09/07
104	Soil	19.21	18.47	02/05/07	001147525 FLE	Stranco / NOPBR / BNSF / PTRA	CH Deer Park	04/10/07	04/16/07
105	Soil	18.47	18.25	02/05/07	001147526 FLE	Stranco / NOPBR / BNSF / PTRA	CH Deer Park	04/10/07	04/19/07
106	Soil	18.72	18.19	02/23/07	001147522FLE	Stranco / NOPBR / BNSF / PTRA	CH Deer Park	04/24/07	05/02/07
107	Soil	21.61	20.78	02/23/07	001147523FLE	Stranco / NOPBR / BNSF / PTRA	CH Deer Park	04/24/07	04/29/07
108	Soil	17.82	17.14	02/27/07	001146936 FLE	Stranco / NOPBR / BNSF / PTRA / CHESI	CH Deer Park	04/21/07	04/29/07
109	Soil	18.34	17.72	02/27/07	001146937 FLE	Stranco / NOPBR / BNSF / PTRA / CHESI	CH Deer Park	04/21/07	05/03/07
110	Soil	19.88	16.96	02/27/07	001146939 FLE	Stranco / NOPBR / BNSF / PTRA	CH Deer Park	04/21/07	04/28/07
111	Soil	18.43	17.43	02/27/07	001146935 FLE	Stranco / NOPBR / BNSF / PTRA	CH Deer Park	04/21/07	04/25/07
112	Soil	21.56	21.48	04/11/07	001147538 FLE	Stranco / NOPBR / BNSF / PTRA	CH Deer Park	05/21/07	05/22/07

Appendix J
Table J-3
Hazardous Waste Solids

#	Media Type	Est. Net Weight Portable Scales (tons)	Net Weight from Facitliy (tons)	Ship Date	Manifest #	Transporter (Truck/Rail)	Disposal Facility	Disposal Facility Received Date	Activty Date
113	Soil	20.92	20.39	04/19/07	001147534 FLE	Stranco / NOPBR / BNSF / PTRA / CHESI	CH Deer Park	05/19/07	05/21/07
114	Soil	18.92	19.22	04/19/07	001147536 FLE	Stranco / NOPBR / BNSF / PTRA	CH Deer Park	05/20/07	05/22/07
115	Soil	20.82	21.29	04/11/07	001147537 FLE	Stranco / NOPBR / BNSF / PTRA	CH Deer Park	05/21/07	05/22/07
116	Soil	24.44	17.82	05/03/07	000568913 FLE	Stranco / NOPBR / BNSF / PTRA / CHESI	CH Deer Park	07/01/07	07/25/07
117	Soil	19.48	18.88	05/07/07	000586552 FLE	Stranco / NOPBR / BNSF / PTRA	CH Deer Park	07/01/07	07/05/07
118	Soil	19.18	18.67	05/03/07	000586553 FLE	Stranco / NOPBR / BNSF / PTRA / CHESI	CH Deer Park	07/01/07	07/01/07
119	Soil	16.16	15.40	05/07/07	000586554 FLE	Stranco / NOPBR / BNSF / PTRA / CHESI	CH Deer Park	06/21/07	06/21/07
120	Soil	20.58	20.37	05/08/07	000586555 FLE	Stranco / NOPBR / BNSF / PTRA / CHESI	CH Deer Park	06/27/07	07/04/07
121	Soil	23.58	23.11	05/09/07	000586556 FLE	Stranco / NOPBR / BNSF / PTRA / CHESI	CH Deer Park	06/25/07	07/02/07
122	Soil	12.57	11.76	05/23/07	000586591 FLE	Stranco / NOPBR / BNSF / PTRA / CHESI	CH Deer Park	06/25/07	07/04/07
123	Soil	17.83	17.47	04/27/07	001012392 FLE	Stranco / NOPBR / BNSF / PTRA / CHESI	CH Deer Park	06/30/07	07/06/07
124	Soil	18.89	18.25	04/27/07	001012393 FLE	Stranco / NOPBR / BNSF / PTRA / CHESI	CH Deer Park	07/01/07	07/01/07
125	Soil	21.76	21.08	04/27/07	001012394 FLE	Stranco / NOPBR / BNSF / PTRA / CHESI	CH Deer Park	07/01/07	07/24/07
126	Soil	16.49	16.05	04/19/07	001012417 FLE	Stranco / NOPBR / BNSF / PTRA / CHESI	CH Deer Park	06/10/07	07/03/07

Appendix J
Table J-3
Hazardous Waste Solids

#	Media Type	Est. Net Weight Portable Scales (tons)	Net Weight from Facitliy (tons)	Ship Date	Manifest #	Transporter (Truck/Rail)	Disposal Facility	Disposal Facility Received Date	Activty Date
127	Soil	17.21	16.64	04/16/07	001012419 FLE	Stranco / NOPBR / BNSF / PTRA / CHESI	CH Deer Park	05/31/07	06/07/07
128	Soil	17.64	17.14	04/19/07	001012421 FLE	Stranco / NOPBR / BNSF / PTRA / CHESI	CH Deer Park	06/10/07	07/01/07
129	Soil	20.47	19.81	04/19/07	001012425 FLE	Stranco / NOPBR / BNSF / PTRA / CHESI	CH Deer Park	05/31/07	06/08/07
130	Soil	17.68	17.25	04/19/07	001012426 FLE	Stranco / NOPBR / BNSF / PTRA / CHESI	CH Deer Park	06/10/07	06/19/07
131	Soil	16.85	16.19	04/26/07	001012430 FLE	Stranco / NOPBR / BNSF / PTRA / CHESI	CH Deer Park	06/27/07	07/05/07
132	Soil	18.76	18.12	04/24/07	001012431 FLE	Stranco / NOPBR / BNSF / PTRA / CHESI	CH Deer Park	05/31/07	06/28/07
133	Soil	17.82	19.17	04/18/07	001012432 FLE	Stranco / NOPBR / BNSF / PTRA / CHESI	CH Deer Park	06/10/07	06/26/07
134	Soil	17.16	16.71	04/19/07	001012433 FLE	Stranco / NOPBR / BNSF / PTRA / CHESI	CH Deer Park	05/31/07	06/11/07
135	Soil	17.89	17.46	04/19/07	001012434 FLE	Stranco / NOPBR / BNSF / PTRA / CHESI	CH Deer Park	05/31/07	06/27/07
136	Soil	21.19	20.50	04/19/07	001012435 FLE	Stranco / NOPBR / BNSF / PTRA / CHESI	CH Deer Park	06/10/07	06/18/07
137	Soil	17.05	17.70	04/19/07	001012436 FLE	Stranco / NOPBR / BNSF / PTRA / CHESI	CH Deer Park	05/31/07	06/10/07
138	Soil	18.13	19.95	04/19/07	001012437 FLE	Stranco / NOPBR / BNSF / PTRA / CHESI	CH Deer Park	06/10/07	06/14/07
139	Soil	19.53	18.85	04/19/07	001012438 FLE	Stranco / NOPBR / BNSF / PTRA / CHESI	CH Deer Park	05/31/07	06/08/07
140	Soil	16.94	16.49	04/19/07	001012439 FLE	Stranco / NOPBR / BNSF / PTRA / CHESI	CH Deer Park	06/10/07	07/01/07

Appendix J
Table J-3
Hazardous Waste Solids

#	Media Type	Est. Net Weight Portable Scales (tons)	Net Weight from Facitliy (tons)	Ship Date	Manifest #	Transporter (Truck/Rail)	Disposal Facility	Disposal Facility Received Date	Activty Date
141	Soil	21.77	21.19	04/19/07	001012440 FLE	Stranco / NOPBR / BNSF / PTRA / CHESI	CH Deer Park	06/10/07	06/16/07
142	Soil	19.00	18.87	04/19/07	001012441 FLE	Stranco / NOPBR / BNSF / PTRA / CHESI	CH Deer Park	05/31/07	06/20/07
143	Soil	22.18	22.30	04/26/07	001012442 FLE	Stranco / NOPBR / BNSF / PTRA / CHESI	CH Deer Park	06/29/07	07/06/07
144	Soil	16.48	15.93	04/26/07	001012443 FLE	Stranco / NOPBR / BNSF / PTRA / CHESI	CH Deer Park	06/15/07	06/22/07
145	Soil	21.22	20.72	04/26/07	001012444 FLE	Stranco / NOPBR / BNSF / PTRA / CHESI	CH Deer Park	06/15/07	06/20/07
146	Soil	19.89	19.45	04/27/07	001012445 FLE	Stranco / NOPBR / BNSF / PTRA / CHESI	CH Deer Park	06/30/07	06/30/07
147	Soil	16.36	15.95	04/27/07	001012446 FLE	Stranco / NOPBR / BNSF / PTRA / CHESI	CH Deer Park	06/15/07	06/17/07
148	Soil	17.67	17.25	04/27/07	001012447 FLE	Stranco / NOPBR / BNSF / PTRA / CHESI	CH Deer Park	06/15/07	07/03/07
149	Soil	22.24	22.55	04/26/07	001012448 FLE	Stranco / NOPBR / BNSF / PTRA / CHESI	CH Deer Park	06/15/07	06/27/07
150	Soil	18.93	18.66	04/26/07	001012449 FLE	Stranco / NOPBR / BNSF / PTRA / CHESI	CH Deer Park	06/15/07	06/27/07
151	Soil	20.80	20.26	04/26/07	001012450 FLE	Stranco / NOPBR / BNSF / PTRA / CHESI	CH Deer Park	06/15/07	06/27/07
152	Soil	16.77	16.16	04/26/07	001012451 FLE	Stranco / NOPBR / BNSF / PTRA / CHESI	CH Deer Park	06/15/07	06/23/07
153	Soil	20.68	20.16	05/03/07	001147532 FLE	Stranco / NOPBR / BNSF / PTRA / CHESI	CH Deer Park	07/01/07	07/23/07
154	Soil	20.08	19.46	05/03/07	001147533 FLE	Stranco / NOPBR / BNSF / PTRA / CHESI	CH Deer Park	06/30/07	07/01/07

Appendix J
Table J-3
Hazardous Waste Solids

#	Media Type	Est. Net Weight Portable Scales (tons)	Net Weight from Facitliy (tons)	Ship Date	Manifest #	Transporter (Truck/Rail)	Disposal Facility	Disposal Facility Received Date	Activty Date
155	Soil	20.26	20.26	02/27/07	001146931FLE	Stranco / NOPBR / UPR / CHESI / SST	CH Kimball, NE	03/27/07	03/31/07
156	Soil	15.69	16.74	02/23/07	001146940 FLE	Stranco / NOPBR / UPR / CHESI / SST	CH Kimball, NE	03/27/07	04/03/07
157	Soil	20.76	18.78	02/27/07	001146934 FLE	Stranco / NOPBR / UPR / CHESI / SST	CH Kimball, NE	03/27/07	03/31/07
158	Soil	19.65	19.65	02/27/07	001146933 FLE	Stranco / NOPBR / UPR / CHESI / SST	CH Kimball, NE	03/27/07	03/31/07
159	Soil	17.90	17.90	02/27/07	001146932 FLE	Stranco / NOPBR / UPR / CHESI / SST	CH Kimball, NE	03/27/07	04/01/07
160	Soil	19.16	19.16	02/27/07	000568915 FLE	Stranco / NOPBR / UPR / CHESI / SST	CH Kimball, NE	03/27/07	04/03/07
161	Soil	15.61	15.61	02/27/07	001146949 FLE	Stranco / NOPBR / UPR / CHESI / SST	CH Kimball, NE	03/27/07	03/31/07
162	Soil	19.12	19.47	02/27/07	001146948 FLE	Stranco / NOPBR / UPR / CHESI	CH Kimball, NE	04/02/07	04/06/07
163	Soil	21.98	21.80	02/27/07	001146947 FLE	Stranco / NOPBR / UPR / CHESI / SST	CH Kimball, NE	04/02/07	04/06/07
164	Soil	18.62	18.45	02/28/07	001146946 FLE	Stranco / NOPBR / UPR / CHESI / SST	CH Kimball, NE	04/02/07	04/05/07
165	Soil	18.05	18.05	02/28/07	001146945 FLE	Stranco / NOPBR / UPR / CHESI / SST	CH Kimball, NE	03/27/07	04/02/07
166	Soil	20.56	20.56	02/28/07	001146950FLE	Stranco / NOPBR / UPR / CHESI / SST	CH Kimball, NE	03/27/07	04/02/07
167	Soil	17.42	17.86	02/28/07	001146942 FLE	Stranco / NOPBR / UPR / CHESI	CH Kimball, NE	04/02/07	04/06/07
168	Soil	19.10	19.10	02/28/07	001146941 FLE	Stranco / NOPBR / UPR / CHESI / SST	CH Kimball, NE	03/27/07	04/03/07

Appendix J
Table J-3
Hazardous Waste Solids

#	Media Type	Est. Net Weight Portable Scales (tons)	Net Weight from Facitliy (tons)	Ship Date	Manifest #	Transporter (Truck/Rail)	Disposal Facility	Disposal Facility Received Date	Activty Date
169	Soil	22.45	22.45	02/27/07	000568914 FLE	Stranco / NOPBR / UPR / CHESI	CH Kimball, NE	04/10/07	04/10/07
170	Soil	20.02	20.38	02/28/07	000568920FLE	Stranco / NOPBR / UPR / CHESI / SST	CH Kimball, NE	04/02/07	04/08/07
171	Soil	18.41	18.65	02/28/07	000568923 FLE	Stranco / NOPBR / UPR / CHESI / SST	CH Kimball, NE	04/02/07	04/09/07
172	Soil	19.50	19.98	02/28/07	000568924 FLE	Stranco / NOPBR / UPR / CHESI / SST	CH Kimball, NE	04/02/07	04/08/07
173	Soil	20.89	20.89	02/28/07	000568916 FLE	Stranco / NOPBR / UPR / CHESI	CH Kimball, NE	04/02/07	04/07/07
174	Soil	18.99	19.05	02/28/07	000568917 FLE	Stranco / NOPBR / UPR / CHESI	CH Kimball, NE	04/02/07	04/08/07
175	Soil	21.60	21.60	02/28/07	000568918 FLE	Stranco / NOPBR / UPR / CHESI	CH Kimball, NE	04/02/07	04/07/07
176	Soil	21.80	21.80	02/28/07	000568919FLE	Stranco / NOPBR / UPR / CHESI / SST	CH Kimball, NE	04/02/07	04/07/07
177	Soil	16.37	16.37	02/28/07	000568925 FLE	Stranco / NOPBR / UPR / CHESI / SST	CH Kimball, NE	03/27/07	04/02/07
178	Soil	19.03	19.03	02/28/07	000568927 FLE	Stranco / NOPBR / UPR / CHESI / SST	CH Kimball, NE	03/27/07	04/01/07
179	Soil	18.02	18.37	02/28/07	000568926 FLE	Stranco / NOPBR / UPR / CHESI	CH Kimball, NE	04/10/07	04/13/07
180	Soil	17.73	18.14	03/12/07	001012071 FLE	Stranco / NOPBR / UPR / CHESI	CH Kimball, NE	04/10/07	05/10/07
181	Soil	20.80	21.26	03/12/07	001012072 FLE	Stranco / NOPBR / UPR / CHESI	CH Kimball, NE	04/10/07	05/15/07
182	Soil	17.72	18.17	03/12/07	001012073 FLE	Stranco / NOPBR / UPR / CHESI	CH Kimball, NE	04/10/07	04/10/07

Appendix J
Table J-3
Hazardous Waste Solids

#	Media Type	Est. Net Weight Portable Scales (tons)	Net Weight from Facitliy (tons)	Ship Date	Manifest #	Transporter (Truck/Rail)	Disposal Facility	Disposal Facility Received Date	Activty Date
183	Soil	19.38	19.64	03/12/07	001012074 FLE	Stranco / NOPBR / UPR / CHESI	CH Kimball, NE	04/10/07	04/28/07
184	Soil	17.15	17.49	03/03/07	001012075 FLE	Stranco / NOPBR / UPR / CHESI	CH Kimball, NE	04/10/07	04/29/07
185	Soil	18.19	18.61	03/13/07	001012079 FLE	Stranco / NOPBR / UPR / CHESI	CH Kimball, NE	04/10/07	04/29/07
186	Soil	16.76	17.47	03/13/07	001012080 FLE	Stranco / NOPBR / UPR / CHESI	CH Kimball, NE	04/10/07	04/28/07
187	Soil	18.88	19.30	03/13/07	001012081 FLE	Stranco / NOPBR / UPR / CHESI	CH Kimball, NE	04/10/07	05/09/07
188	Soil	19.39	19.91	03/13/07	001012078 FLE	Stranco / NOPBR / UPR / CHESI	CH Kimball, NE	04/10/07	04/10/07
189	Soil	20.04	20.39	03/03/07	001012077FLE	Stranco / NOPBR / UPR / CHESI	CH Kimball, NE	04/10/07	04/10/07
190	Soil	21.20	21.56	03/03/07	001012076 FLE	Stranco / NOPBR / UPR / CHESI	CH Kimball, NE	04/10/07	04/10/07
191	Soil	18.95	19.45	03/13/07	001012090 FLE	Stranco / NOPBR / UPR / CHESI	CH Kimball, NE	04/10/07	04/10/07
192	Soil	19.78	20.30	03/13/07	001012089 FLE	Stranco / NOPBR / UPR / CHESI	CH Kimball, NE	04/10/07	04/10/07
193	Soil	20.35	20.68	03/13/07	001012088 FLE	Stranco / NOPBR / UPR / CHESI	CH Kimball, NE	04/10/07	04/10/07
194	Soil	15.19	16.15	03/14/07	001012083 FLE	Stranco / NOPBR / UPR / CHESI	CH Kimball, NE	04/10/07	04/27/07
195	Soil	21.44	21.91	03/14/07	001012082 FLE	Stranco / NOPBR / UPR / CHESI	CH Kimball, NE	04/10/07	04/25/07
196	Soil	16.33	16.95	03/14/07	001012091 FLE	Stranco / NOPBR / UPR / CHESI	CH Kimball, NE	04/10/07	05/15/07

Appendix J
Table J-3
Hazardous Waste Solids

#	Media Type	Est. Net Weight Portable Scales (tons)	Net Weight from Facitliy (tons)	Ship Date	Manifest #	Transporter (Truck/Rail)	Disposal Facility	Disposal Facility Received Date	Activty Date
197	Soil	17.90	18.21	03/14/07	000568912 FLE	Stranco / NOPBR / UPR / CHESI	CH Kimball, NE	04/10/07	04/24/07
198	Soil	18.56	18.78	03/14/07	001012084 FLE	Stranco / NOPBR / UPR / CHESI	CH Kimball, NE	04/18/07	05/11/07
199	Soil	18.74	21.98	03/14/07	001012085 FLE	Stranco / NOPBR / UPR / CHESI	CH Kimball, NE	04/18/07	05/12/07
200	Soil	21.69	22.02	03/14/07	001012086 FLE	Stranco / NOPBR / UPR / CHESI	CH Kimball, NE	04/18/07	05/16/07
201	Soil	17.57	17.91	03/13/07	001012087 FLE	Stranco / NOPBR / UPR / CHESI	CH Kimball, NE	04/18/07	05/12/07
202	Soil	18.68	19.12	03/14/07	000568922 FLE	Stranco / NOPBR / UPR / CHESI	CH Kimball, NE	04/10/07	05/10/07
203	Soil	17.55	17.93	03/14/07	000568921 FLE	Stranco / NOPBR / UPR / CHESI	CH Kimball, NE	04/10/07	05/09/07
204	Soil	16.87	17.33	03/14/07	001147540 FLE	Stranco / NOPBR / UPR / CHESI	CH Kimball, NE	04/10/07	05/15/07
205	Soil	18.90	19.61	03/14/07	001147539 FLE	Stranco / NOPBR / UPR / CHESI	CH Kimball, NE	04/10/07	04/24/07
206	Soil	20.82	20.82	03/24/07	001012095 FLE	Stranco / NOPBR / UPR / CHESI	CH Kimball, NE	04/26/07	04/26/07
207	Soil	22.04	22.04	03/24/07	001012094 FLE	Stranco / NOPBR / UPR / CHESI	CH Kimball, NE	04/26/07	04/26/07
208	Soil	18.67	18.67	03/26/07	001012093 FLE	Stranco / NOPBR / UPR / CHESI	CH Kimball, NE	04/26/07	04/26/07
209	Soil	17.29	17.29	03/26/07	001012103 FLE	Stranco / NOPBR / UPR / CHESI	CH Kimball, NE	04/26/07	04/26/07
210	Soil	19.76	19.76	03/26/07	001012102 FLE	Stranco / NOPBR / UPR / CHESI	CH Kimball, NE	04/26/07	04/26/07

Appendix J
Table J-3
Hazardous Waste Solids

#	Media Type	Est. Net Weight Portable Scales (tons)	Net Weight from Facitliy (tons)	Ship Date	Manifest #	Transporter (Truck/Rail)	Disposal Facility	Disposal Facility Received Date	Activty Date
211	Soil	20.24	20.24	03/24/07	001012092 FLE	Stranco / NOPBR / UPR / CHESI	CH Kimball, NE	04/26/07	04/26/07
212	Soil	16.43	16.43	03/23/07	001012101 FLE	Stranco / NOPBR / UPR / CHESI	CH Kimball, NE	04/26/07	04/26/07
213	Soil	20.30	20.30	03/23/07	001012100 FLE	Stranco / NOPBR / UPR / CHESI	CH Kimball, NE	04/26/07	04/26/07
214	Soil	17.74	17.74	03/24/07	001012099 FLE	Stranco / NOPBR / UPR / CHESI	CH Kimball, NE	04/26/07	04/26/07
215	Soil	17.03	17.03	03/24/07	001012098 FLE	Stranco / NOPBR / UPR / CHESI	CH Kimball, NE	04/26/07	04/26/07
216	Soil	22.02	21.83	03/24/07	001012097 FLE	Stranco / NOPBR / UPR / CHESI	CH Kimball, NE	04/26/07	05/11/07
217	Soil	19.52	19.52	03/24/07	001012096 FLE	Stranco / NOPBR / UPR / CHESI	CH Kimball, NE	04/26/07	04/26/07
218	Soil	20.08	20.08	03/26/07	001012115 FLE	Stranco / NOPBR / UPR / CHESI	CH Kimball, NE	04/26/07	04/26/07
219	Soil	15.72	15.72	03/26/07	001012108 FLE	Stranco / NOPBR / UPR / CHESI	CH Kimball, NE	04/26/07	04/26/07
220	Soil	14.34	14.34	03/26/07	001012107 FLE	Stranco / NOPBR / UPR / CHESI	CH Kimball, NE	04/26/07	04/26/07
221	Soil	19.21	19.21	03/26/07	001012109 FLE	Stranco / NOPBR / UPR / CHESI	CH Kimball, NE	04/27/07	04/27/07
222	Soil	19.19	19.19	03/27/07	001012106 FLE	Stranco / NOPBR / UPR / CHESI	CH Kimball, NE	04/27/07	04/27/07
223	Soil	19.78	19.78	03/27/07	001012105 FLE	Stranco / NOPBR / UPR / CHESI	CH Kimball, NE	04/27/07	04/27/07
224	Soil	20.10	20.10	03/27/07	001012104 FLE	Stranco / NOPBR / UPR / CHESI	CH Kimball, NE	04/27/07	04/27/07

Appendix J
Table J-3
Hazardous Waste Solids

#	Media Type	Est. Net Weight Portable Scales (tons)	Net Weight from Facitliy (tons)	Ship Date	Manifest #	Transporter (Truck/Rail)	Disposal Facility	Disposal Facility Received Date	Activty Date
225	Soil	20.01	20.01	03/27/07	001012113 FLE	Stranco / NOPBR / UPR / CHESI	CH Kimball, NE	04/27/07	04/27/07
226	Soil	17.90	17.90	03/27/07	001012112 FLE	Stranco / NOPBR / UPR / CHESI	CH Kimball, NE	04/27/07	04/27/07
227	Soil	18.13	18.13	03/28/07	001012111 FLE	Stranco / NOPBR / UPR / CHESI	CH Kimball, NE	04/27/07	04/27/07
228	Soil	14.71	14.71	03/26/07	001012114 FLE	Stranco / NOPBR / UPR / CHESI	CH Kimball, NE	04/26/07	04/26/07
229	Soil	23.02	23.23	03/26/07	001012110 FLE	Stranco / NOPBR / UPR / CHESI / SST	CH Kimball, NE	05/16/07	05/19/07
230	Soil	17.75	17.75	03/28/07	001012247 FLE	Stranco / NOPBR / UPR / CHESI	CH Kimball, NE	04/27/07	04/27/07
231	Soil	18.41	18.97	04/05/07	001012117 FLE	Stranco / NOPBR / UPR / CHESI / SST	CH Kimball, NE	05/16/07	05/19/07
232	Soil	18.79	19.82	04/05/07	001012116 FLE	Stranco / NOPBR / UPR / CHESI / SST	CH Kimball, NE	05/16/07	06/02/07
233	Soil	19.98	20.33	04/05/07	001012118 FLE	Stranco / NOPBR / UPR / CHESI / SST	CH Kimball, NE	05/16/07	06/02/07
234	Soil	21.60	21.60	04/05/07	001012119 FLE	Stranco / NOPBR / UPR / CHESI / SST	CH Kimball, NE	05/16/07	05/16/07
235	Soil	19.92	19.92	04/05/07	001012120 FLE	Stranco / NOPBR / UPR / CHESI / SST	CH Kimball, NE	05/16/07	05/16/07
236	Soil	20.31	20.31	03/29/07	001012243 FLE	Stranco / NOPBR / UPR / CHESI / SST	CH Kimball, NE	05/16/07	05/16/07
237	Soil	20.93	20.93	03/28/07	001012244 FLE	Stranco / NOPBR / UPR / CHESI / SST	CH Kimball, NE	05/16/07	05/16/07
238	Soil	20.49	20.49	03/28/07	001012245 FLE	Stranco / NOPBR / UPR / CHESI / SST	CH Kimball, NE	05/16/07	05/16/07

Appendix J
Table J-3
Hazardous Waste Solids

#	Media Type	Est. Net Weight Portable Scales (tons)	Net Weight from Facitliy (tons)	Ship Date	Manifest #	Transporter (Truck/Rail)	Disposal Facility	Disposal Facility Received Date	Activty Date
239	Soil	22.66	22.66	03/28/07	001012246 FLE	Stranco / NOPBR / UPR / CHESI / SST	CH Kimball, NE	05/16/07	05/16/07
240	Soil	19.31	19.31	04/05/07	001012412 FLE	Stranco / NOPBR / UPR / CHESI / SST	CH Kimball, NE	05/16/07	05/16/07
241	Soil	19.73	19.73	04/10/07	001012413FLE	Stranco / NOPBR / UPR / CHESI / SST	CH Kimball, NE	05/16/07	05/16/07
242	Soil	18.23	18.23	04/11/07	001012428 FLE	Stranco / NOPBR / UPR / CHESI	CH Kimball, NE	05/23/07	05/23/07
243	Soil	22.39	22.39	04/11/07	001012429 FLE	Stranco / NOPBR / UPR / CHESI	CH Kimball, NE	05/23/07	05/23/07
244	Soil	17.96	17.96	04/10/07	001012414 FLE	Stranco / NOPBR / UPR / CHESI	CH Kimball, NE	05/23/07	05/23/07
245	Soil	15.99	15.99	04/10/07	001012415 FLE	Stranco / NOPBR / UPR / CHESI	CH Kimball, NE	05/23/07	05/23/07
246	Soil	17.71	17.71	04/10/07	001012416 FLE	Stranco / NOPBR / UPR / CHESI	CH Kimball, NE	05/23/07	05/23/07
247	Soil	20.63	20.63	04/10/07	001012252 FLE	Stranco / NOPBR / UPR / CHESI	CH Kimball, NE	05/23/07	05/23/07
248	Soil	20.40	20.40	04/10/07	001012251 FLE	Stranco / NOPBR / UPR / CHESI	CH Kimball, NE	05/23/07	05/23/07
249	Soil	18.35	18.35	04/19/07	001012424FLE	Stranco / NOPBR / UPR / CHESI	CH Kimball, NE	05/23/07	05/23/07
250	Soil	18.41	18.41	04/18/07	001012422 FLE	Stranco / NOPBR / UPR / CHESI	CH Kimball, NE	05/23/07	05/24/07
251	Soil	19.00	19.00	04/18/07	001012423 FLE	Stranco / NOPBR / UPR / CHESI / SST	CH Kimball, NE	05/23/07	05/23/07
252	Soil	23.07	23.07	04/16/07	001012420 FLE	Stranco / NOPBR / UPR / CHESI / SST	CH Kimball, NE	05/23/07	05/23/07

Appendix J
Table J-3
Hazardous Waste Solids

#	Media Type	Est. Net Weight Portable Scales (tons)	Net Weight from Facitliy (tons)	Ship Date	Manifest #	Transporter (Truck/Rail)	Disposal Facility	Disposal Facility Received Date	Activty Date
253	Soil	18.07	18.07	04/16/07	001012418 FLE	Stranco / NOPBR / UPR / CHESI / SST	CH Kimball, NE	05/23/07	05/23/07
254	Soil	16.62	16.62	04/16/07	001012427 FLE	Stranco / NOPBR / UPR / CHESI	CH Kimball, NE	05/23/07	05/23/07
255	Soil	19.93	19.93	04/10/07	001012250 FLE	Stranco / NOPBR / UPR / CHESI / SST	CH Kimball, NE	05/23/07	05/23/07
256	Soil	18.25	18.25	04/11/07	001012249 FLE	Stranco / NOPBR / UPR / CHESI / SST	CH Kimball, NE	05/23/07	05/23/07
257	Soil	18.80	18.80	04/11/07	001012248 FLE	Stranco / NOPBR / UPR / CHESI	CH Kimball, NE	05/23/07	05/23/07
	Total Soil	**4,832**	**4829.62**						

Appendix J
Table J-3
Hazardous Waste Solids

#	Media Type	Est. Net Weight Portable Scales (tons)	Net Weight from Facitliy (tons)	Ship Date	Manifest #	Transporter (Truck/Rail)	Disposal Facility	Disposal Facility Received Date	Activty Date
1	Spent Carbon	5.00	6.69	06/22/07	001010340 FLE	Pro Waste, Inc.	CH Deer Park	07/16/07	07/27/07
2	Spent Carbon	5.00	7.53	06/23/07	001010340 FLE -1	Pro Waste, Inc.	CH Deer Park	07/15/07	07/25/07
	Total Spent Carbon	10	14.22						
Total Hazardous Solids		**5,553.33**	**5638.22**						

Notes:
NOPBR: New Orleans Public Belt Railroad
UPR: Union Pacific Railroad
CHESI: Clean Harbors Environmental Services, Inc.
SST: Smith Sytems Transportation
PTRA: Port Terminal Railroad Association
BNSF: Burlington Northern Santa Fe

Appendix J-4
Hazardous Waste Liquids

Appendix J
Table J-4
Hazardous Waste Liquids

Load	Media Type	Estimated Load (gallons)	Disposal Net Weight (pounds)	Disposal Net Volume (gallons)	Manifest #	Transporter	Transport Date	Disposal Facility	Facility Received Date	Activity Date
1	Contact Water	5,000	37,500	4,464	01146793FLE	Clean Harbors	02/12/07	C.H. Deer Park	02/12/07	02/15/07
2	Contact Water	5,000	37,500	4,464	01146795FLE	Clean Harbors	02/14/07	C.H. Deer Park	02/14/07	02/24/07
3	Contact Water	5,000	37,500	4,464	01146797FLE	Clean Harbors	02/16/07	C.H. Deer Park	02/16/07	02/18/07
4	Contact Water	5,000	37,500	4,464	01146798FLE	Clean Harbors	02/22/07	C.H. Deer Park	02/22/07	02/27/07
5	Contact Water	5,000	37,500	4,464	01146799FLE	Clean Harbors	02/23/07	C.H. Deer Park	02/24/07	03/03/07
6	Contact Water	5,000	37,500	4,464	01146802FLE	Clean Harbors	02/28/07	C.H. Deer Park	03/01/07	03/07/07
7	Contact Water	5,000	37,500	4,464	001012006 FLE	Clean Harbors	03/02/07	C.H. Deer Park	03/02/07	03/27/07
8	Contact Water	5,000	37,500	4,464	001146803 FLE	Clean Harbors	03/05/07	C.H. Deer Park	03/06/07	03/11/07
9	Contact Water	5,000	37,500	4,464	001146804 FLE	Clean Harbors	03/07/07	C.H. Deer Park	03/11/07	03/23/07
10	Contact Water	5,000	37,500	4,464	001146805 FLE	Clean Harbors	03/09/07	C.H. Deer Park	03/14/07	03/30/07
11	Contact Water	5,000	37,500	4,464	001146806 FLE	Clean Harbors	03/29/07	C.H. Deer Park	03/29/07	04/03/07
12	Contact Water	5,000	37,500	4,464	001146997 FLE	Clean Harbors	03/29/07	C.H. Deer Park	03/31/07	04/04/07
13	Contact Water	5,000	37,500	4,464	001146998 FLE	Clean Harbors	04/02/07	C.H. Deer Park	04/02/07	04/07/07
14	Contact Water	5,000	38,040	4,529	001146999 FLE	Clean Harbors	04/25/07	C.H. Deer Park	04/27/07	05/01/07
15	Contact Water	5,000	40,080	4,771	001012005 FLE	Clean Harbors	05/10/07	C.H. Deer Park	05/15/07	05/18/07
16	Contact Water	5,000	38,160	4,543	000586631 FLE	Clean Harbors	05/30/07	C.H. Deer Park	05/30/07	03/12/07
17	Contact Water	5,000	44,772	5,330	000586759 FLE	Stranco	06/07/07	C.H. Baton Rouge	06/06/07	06/07/07
18	Contact Water	5,000	46,889	5,582	000586760 FLE	Stranco	06/07/07	C.H. Baton Rouge	06/06/07	06/07/07
19	Contact Water	5,000	48,233	5,742	000586761 FLE	Stranco	06/07/06	C.H. Baton Rouge	06/06/07	06/08/07
20	Contact Water	5,000	46,259	5,507	000586762 FLE	Stranco	06/06/07	C.H. Baton Rouge	06/06/07	06/08/07
21	Contact Water	5,000	43,781	5,212	000586763 FLE	Stranco	06/09/07	C.H. Baton Rouge	06/06/07	06/12/07
22	Contact Water	5,000	46,502	5,536	000586764 FLE	Stranco	06/11/06	C.H. Baton Rouge	06/06/07	06/12/07
23	Contact Water	5,000	13,507	1,608	000586765 FLE	Stranco	06/14/06	C.H. Baton Rouge	06/06/07	06/14/07
	Total	**115,000**	**893,723**	**106,396**						

Note: Conversion factor of 8.4 pounds per gallon of water used.

NON-PAPER MEDIA CONTENT DESCRIPTION DOCUMENT

This document IS NOT an image of an actual public record. It represents "CONTENT DESCRIPTION ONLY" of un-imaged non-paper media. To retrieve this document, please submit a copy of this sheet to Central Files, Galvez Building basement.

Non-Paper Media box number: 40093

Media: Inactive & Abandoned Sites

Reference number: 161865

Description of Non-Paper Medium: 2 CDs / AI#1275

Detailed description of contents as listed on the non-paper media:

AI#1275

Than Harcros
7700 Earhart Blvd
New Orleans, La. 70125
Orleans Parish

Remedial Activities and Site Closure Report VOLUME 1 of 2

Appendix J
Waste Disposal Tracking Documents

Date on Document: 10/16/2007

For Central File use

Name of requestor: _____

Date of request: _____

Appendix K
Air Monitoring Field Logs

Air Monitoring Log

Shaw Environmental, Inc.

T.H. Agriculture and Nutrition

7700 Earhart Boulevard, New Orleans, Louisiana

Date	Time	Station No.	Reading (ppm)	Background Station No.	PID No.	Initials	Notes/Comments
1/2/07	3:45	1	Ø		373006	DP/KS	BACKGROUND
"	"	2	Ø		"	"	"
"	"	3	Ø		"	"	"
"	"	4	Ø		"	"	"
"	"	5	Ø		"	"	"
"	"	6	Ø		"	"	"
"	"	7	Ø		"	"	"
"	"	8	Ø		"	"	"
1/5/07	7:19 Am	1	Ø		373006	DP	Start of Day
"	"	2	Ø		"	"	"
"	"	3	Ø		"	"	"
"	"	4	Ø		"	"	"
"	"	5	Ø		"	"	"
"	"	6	Ø		"	"	"
"	"	7	Ø		"	"	"
"	"	8	Ø		"	"	"
1/5/07	9:39	1	Ø		373006	DP	Background
"	9:40	2	Ø		"	"	"
"	9:42	3	Ø		"	"	"
"	9:44	4	Ø			"	"
"	1:09 pm	1	Ø		373006	DP	Background
"	1:11	2	Ø		"	"	"
"	1:13	3	Ø		"	"	"
"	1:15	4	Ø		"	"	"
"	1:17	1	Ø		"	"	right b4 they broke thru
"	1:17	2	Ø		"	"	
"	1:18	3	Ø		"	"	
"	1:19	4	Ø		"	"	
"	1:20	5	Ø		"	"	
"	1:21	6	Ø		"	"	
"	1:23	7	Ø		"	"	
"	1:24	8	Ø		"	"	
"	2:00	1	Ø		373006	DP	DEQ here
"	2:00	2	Ø		"	"	
"	2:01	3	Ø		"	"	
"	2:01	4	Ø		"	"	
"	2:03	5	Ø		"	"	
"	2:04	6	Ø		"	"	
"	2:06	7	Ø		"	"	
"	2:07	8	Ø		"	"	DEQ left

ppm= parts per million

PID = photoionization detector

Air Monitoring Log

Shaw Environmental, Inc.

T.H. Agriculture and Nutrition
7700 Earhart Boulevard, New Orleans, Louisiana

Date	Time	Station No.	Reading (ppm)	Background Station No.	PID No.	Initials	Notes/Comments
1-5-07	2:30	1	Ø		37306	DP	
"		2	Ø		"	"	
"	2:33	3	1.2		"	"	
"	2:44	4	Ø		"	"	
"	2:45	5	Ø		"	"	
"	2:46	6	Ø		"	"	
"	2:47	7	Ø		"	"	
"	2:49	8	Ø		"	"	
"	3:15	1	Ø		"	"	
"	3:16	2	Ø		"	"	
"	3:16	3	Ø		"	"	
"	3:17	4	Ø		"	"	
"	3:18	5	Ø		"	"	
"	3:18	6	Ø		"	"	
"	3:20	7	Ø		"	"	
"	3:21	8	Ø		"	"	
"	3:48	1	Ø		"	"	
"	3:48	2	Ø		"	"	
"	3:48	3	Ø		"	"	
"	3:49	4	Ø		"	"	
"	3:51	5	Ø		"	"	
"	3:52	6	Ø		"	"	
"	3:52	7	Ø		"	"	
"	3:54	8	Ø		"	"	
"	4:15	1	Ø		"	"	
"	4:15	2	Ø		"	"	
"	4:16	3	Ø		"	"	
"	4:16	4	Ø		"	"	
"	4:18	5	Ø		"	"	
"	4:19	6	Ø		"	"	
"	4:20	7	Ø		"	"	
"	4:21	8	Ø		"	"	
"	4:48	1	Ø		"	"	
"	4:48	2	Ø		"	"	
"	4:48	3	Ø		"	"	
"	4:49	4	Ø		"	"	
"	4:51	5	Ø		"	"	
"	4:51	6	Ø		"	"	
"	4:52	7	Ø		"	"	
"	4:54	8	Ø		"	"	

ppm= parts per million
PID = photoionization detector

Shaw Environmental, Inc.

Air Monitoring Log

T.H. Agriculture and Nutrition

7700 Earhart Boulevard, New Orleans, Louisiana

Date	Time	Station No.	Reading (ppm)	Background Station No.	PID No.	Initials	Notes/Comments
1-5-07	5:15	1	Ø		37306	DP	hit water line, encountered
"	5:15	2	Ø		"	"	
"	5:16	3	Ø		"	"	
"	5:16	4	Ø		"	"	
"	5:19	5	Ø		"	"	
"	5:19	6	Ø		"	"	
"	5:20	7	Ø		"	"	
"	5:21	8	Ø		"	"	
"	5:45	1	Ø		"	"	
"	5:45	2	Ø		"	"	
"	5:45	3	Ø		"	"	
"	[illegible]	4	Ø		"	"	
"	[illegible]	5	Ø		"	"	
"	[illegible]	6	Ø		"	"	
"	5:50	7	Ø		"	"	
"	5:51	8	Ø		"	"	
"	6:05	1	Ø		"	"	Background
"	6:08	2	Ø		"	"	"
"	6:18	3	Ø		"	"	"
"	6:13	4	Ø		"	"	"
"	6:15	1	Ø				
"	6:15	2	Ø				
"	6:15	3	Ø				
"	6:17	4	Ø				
"	6:19	5	Ø				
"	6:19	6	Ø				
"	6:19	7	Ø				
"	6:20	8	Ø				
"	6:51	1	Ø		"	"	
"	6:51	2	Ø		"	"	
"	6:51	3	Ø		"	"	
"	6:53	4	Ø		"	"	
"	6:54	5	Ø		"	"	
"	6:54	6	Ø		"	"	
"	6:59	7	Ø		"	"	
"	6:55	8	Ø		"	"	
"	7:15	1	Ø		"	"	
"	7:15	2	Ø		"	"	
"	7:15	3	Ø		"	"	
"	7:17	4	Ø		"	"	

ppm= parts per million

PID = photoionization detector

Air Monitoring Log

Shaw Environmental, Inc.

T.H. Agriculture and Nutrition

7700 Earhart Boulevard, New Orleans, Louisiana

Date	Time	Station No.	Reading (ppm)	Background Station No.	PID No.	Initials	Notes/Comments
1-5-07	7:18	5	Ø		373106	DP	
"	7:18	6	Ø		"	"	
"	7:20	7	Ø		"	"	
"	7:21	8	Ø		"	"	
"	7:45	1	Ø		"	"	
"	7:45	2	Ø		"	"	
"	7:45	3	Ø		"	"	
"	7:46	4	Ø		"	"	
"	7:48	5	Ø		"	"	
"	7:49	6	Ø		"	"	
"	7:49	7	Ø		"	"	
"	7:50	8	Ø		"	"	
"	8:18	1	Ø		"	"	
"	8:17	2	Ø		"	"	
"	8:17	3	Ø		"	"	
"	8:18	4	Ø		"	"	
"	8:15	5	Ø		"	"	
"	8:15	6	Ø		"	"	
"	8:16	7	Ø		"	"	
"	8:16	8	Ø		"	"	
1-6-07	8:28 Am	1	Ø		373106	DP	Background
"	8:31	2	Ø		"	"	"
"	8:39	3	Ø		"	"	"
"	8:41	4	Ø		"	"	"
"	8:31	1	Ø		"	"	Start of Day
"	8:31	2	Ø		"	"	
"	8:33	3	Ø		"	"	
"	8:33	4	Ø		"	"	
"	8:34	5	Ø		"	"	
"	8:34	6	Ø		"	"	
"	[illegible]	7	Ø		"	"	
"	8:35	8	Ø		"	"	
"	9:06	1	Ø		"	"	
"	9:07	2	Ø		"	"	
"	9:07	3	Ø		"	"	
"	9:07	4	Ø		"	"	
"	9:09	5	Ø		"	"	
"	9:08	6	Ø		"	"	
"	9:09	7	Ø		"	"	
"	9:09	8	Ø		"	"	

ppm= parts per million

PID = photoionization detector

Air Monitoring Log

Shaw Environmental, Inc.

T.H. Agriculture and Nutrition
7700 Earhart Boulevard, New Orleans, Louisiana

Date	Time	Station No.	Reading (ppm)	Background Station No.	PID No.	Initials	Notes/Comments
1/9/07	15:22	~~AW~~	0.0	NW	37306	AW	Background/SOD
	15:28		0.0	NE		AW	
	15:29		0.0	SE		AW	
	15:31		0.0	SW		AW	
	15:43	1	0.0			AW	
	15:33	2	0.0			AW	
	15:34	3	0.0			AW	
	15:35	4	0.0			AW	
	15:36	5	0.0			AW	
	15:39	6	2.6			AW	
	15:40	7	0.0			AW	
	15:41	8	0.0			AW	
	16:13	1	0.0			AW	
	16:14	2	0.0			AW	
	16:15	3	0.0			AW	
	16:16	4	0.0			AW	
	16:18	5	0.0			AW	
	16:19	6	1.9			AW	
	16:20	7	0.0			AW	
	16:21	8	0.0			AW	
	16:43	1	0.0			AW	
	16:44	2	0.0			AW	
	16:45	3	0.0			AW	
	16:46	4	0.0			AW	
	16:47	5	1.7			AW	
	16:48	6	0.0			AW	
	16:49	7	0.0			AW	
	16:50	8	0.0			AW	
	17:13	1	0.0			AW	
	17:14	2	0.0			AW	
	17:15	3	0.0			AW	
	17:16	4	0.0			AW	
	17:17	5	0.0			AW	
	17:18	6	0.0			AW	
	17:19	7	0.0			AW	
	17:20	8	0.0			AW	
	17:43	1	0.0			AW	
	17:44	2	0.0			AW	
	17:45	3	0.0			AW	
	17:46	4	0.0			AW	

ppm= parts per million
PID = photoionization detector

Air Monitoring Log

Shaw Environmental, Inc.

T.H. Agriculture and Nutrition

7700 Earhart Boulevard, New Orleans, Louisiana

Date	Time	Station No.	Reading (ppm)	Background Station No.	PID No.	Initials	Notes/Comments
1/9/07	17:47	5	0.0		3736		
	17:48	6	0.0				
	17:49	7	0.0				
	17:50	8	0.0				
	17:23		0.0	NW		AW	Background
	17:25		0.0	NE		AW	
	17:27		0.0	SE		AW	
	17:30		0.0	SW		AW	
1/10/07	07:50		0.0	NW	3736	AW	Background/SOD
	07:52		0.0	NE		AW	
	07:54		0.0	SE		AW	
	08:00		0.0	SW		AW	
	07:57	1	0.0			AW	
	07:58	2	0.0			AW	
	07:59	3	0.0			AW	
	0801	4	0.0			AW	
	0802	5	0.0			AW	
	0803	6	0.0			AW	
	07:55	7	0.0			AW	
	07:56	8	0.0			AW	
	0827	1	0.0			AW	
	0828	2	0.0			AW	
	0829	3	0.0			AW	
	0830	4	0.0			AW	
	0831	5	0.0			AW	
	0832	6	0.0			AW	
	0833	7	0.0			AW	
	0834	8	0.0			AW	
	0857	1	0.0			AW	
	0858	2	0.0			AW	No Detect but strong odor
	0859	3	0.0			AW	
	0900	4	0.7			AW	
	0901	5	0.0			AW	
	0902	6	0.0			AW	
	0903	7	0.0			AW	
	0904	8	0.0			AW	
	0927	1	0.0			AW	
	0928	2	1.6			AW	Odor present
	0929	3	0.4			AW	
	0930	4	1.6			AW	

ppm= parts per million

PID = photoionization detector

Air Monitoring Log

Shaw Environmental, Inc.

T.H. Agriculture and Nutrition

7700 Earhart Boulevard, New Orleans, Louisiana

Date	Time	Station No.	Reading (ppm)	Background Station No.	PID No.	Initials	Notes/Comments
01/10/07	0931	5	0.0		37306	AW	
	0932	6	0.0			AW	
	0933	7	0.0			AW	
	0934	8	0.0			AW	
	0957	1	0.0			AW	
	0958	2	1.7			AW	
	0959	3	0.0			AW	
	10:00	4	0.0			AW	
	10:01	5	0.0			AW	
	10:02	6	0.1			AW	
	10:03	7	0.0			AW	
	10:04	8	0.0			AW	
	10:27	1	0.0			CMA	
	10:28	2	4.8			CMA	
	10:29	3	4.7			CMA	
	10:30	4	1.2			CMA	
	10:31	5	0.0			CMA	
	10:32	6	0.0			CMA	
	10:33	7	0.0			CMA	
	10:34	8	0.0			CMA	
	~~10:27~~	~~1~~					
	10:35		0.0	NW	37306	CMA	BKGRD
	10:36		0.0	NE		CMA	
	10:38		0.0	SE		CMA	
	10:40		0.0	SW		CMA	
	10:57	1	0.0			AW	
	10:58	2	0.0			AW	
	10:59	3	0.0			AW	
	11:00	4	0.0			AW	
	11:01	5	0.0			AW	
	11:02	6	0.0			AW	
	11:03	7	0.0			AW	
	11:04	8	0.0			AW	
	11:27	1	0.0			CMA	
	11:28	2	0.0			CMA	
	11:29	3	0.0			CMA	
	11:30	4	0.0			CMA	
	11:32	5	0.0			CMA	
	11:33	6	0.0			CMA	
	11:34	7	0.0			CMA	

ppm= parts per million

PID = photoionization detector

Air Monitoring Log

Shaw Environmental, Inc.

T.H. Agriculture and Nutrition

7700 Earhart Boulevard, New Orleans, Louisiana

Date	Time	Station No.	Reading (ppm)	Background Station No.	PID No.	Initials	Notes/Comments
1/10/00	11:36	8	0.0		37306	CMA	
	13:55	1	0.0			AW	
	13:56	2	0.0			AW	
	13:57	3	0.0			AW	
	13:58	4	2.0			AW	
	13:59	5	0.0			AW	
	14:00	6	0.0			AW	
	14:01	7	0.0			AW	
	14:02	8	0.0			AW	
	14:25	1	0.0			AW	
	14:26	2	0.0			AW	
	14:27	3	0.0			AW	
	14:28	4	0.0			AW	
	14:29	5	0.0			AW	
	14:30	6	0.0			AW	
	14:31	7	0.0			AW	
	14:32	8	0.0			AW	
	14:34		0.0	NE		AW	Bkgrd
	14:35		0.0	SE		AW	
	14:37		0.0	SW		AW	
	14:39		0.0	NW		AW	
	14:55	1	0.0			AW	
	14:56	2	0.0			AW	
	14:57	3	0.0			AW	
	14:58	4	0.0			AW	
	14:59	5	0.0			AW	
	15:00	6	0.0			AW	
	15:01	7	0.0			AW	
	15:02	8	0.0			AW	
	15:25	1	0.0			AW	
	15:26	2	0.0			AW	Strong Odor
	15:27	3	0.0			AW	
	15:28	4	0.0			AW	
	15:29	5	0.0			AW	
	15:30	6	0.0			AW	
	15:31	7	0.0			AW	
	15:32	8	0.0			AW	
	15:55	1	0.0			AW	
	15:56	2	0.0			AW	
	15:57	3	0.0			AW	

ppm= parts per million

PID = photoionization detector

Air Monitoring Log

Shaw Environmental, Inc.

T.H. Agriculture and Nutrition
7700 Earhart Boulevard, New Orleans, Louisiana

Date	Time	Station No.	Reading (ppm)	Background Station No.	PID No.	Initials	Notes/Comments
1/10/07	15:58	4	0.0		37306	AW	
	15:59	5	0.0			AW	
	16:00	6	0.0			AW	
	16:01	7	0.0			AW	
	16:02	8	0.0			AW	
	16:25	1	0.0			AW	
	16:26	2	0.0			AW	
	16:27	3	0.0			AW	
	16:28	4	0.0			AW	
	16:29	5	0.0			AW	
	16:30	6	0.0			AW	
	16:31	7	0.0			AW	
	16:32	8	0.0			AW	
	16:35	1	0.0	NE		AW	
	16:37	2	0.0	SE		AW	
	16:39	3	0.0	SW		AW	
	16:41	4	0.0	NW			
		5					
		6					
		7					
		8					
1/11/07	0830		0.0	NE	37306	AW	Bkgd/SOD
	0832		0.0	SE		AW	
	0833		0.0	SW		AW	
	0835		0.0	NW		AW	
	0836	1	0.0			AW	
	0837	2	0.0			AW	
	0838	3	0.0			AW	
	0839	4	0.0			AW	
	0840	5	0.0			AW	
	0841	6	0.0			AW	
	0842	7	0.0			AW	
	0843	8	0.0			AW	
	0906	1	0.0			AW	
	0907	2	0.0			AW	
	0908	3	0.0			AW	
	0909	4	0.0			AW	
	0910	5	0.0			AW	
	0911	6	0.0			AW	
	0912	7	0.0			AW	

ppm= parts per million
PID = photoionization detector

Air Monitoring Log

Shaw Environmental, Inc.

T.H. Agriculture and Nutrition
7700 Earhart Boulevard, New Orleans, Louisiana

Date	Time	Station No.	Reading (ppm)	Background Station No.	PID No.	Initials	Notes/Comments
1/11/07	09:13	8	0.0		3736	AW	
	0936	1	0.0			AW	
	0937	2	0.0			AW	
	0938	3	0.0			AW	
	0939	4	0.0			AW	
	0940	5	0.0			AW	
	0941	6	0.0			AW	
	0942	7	0.0			AW	
	0943	8	0.0			AW	
	1006	1	0.0			AW	
	1007	2	0.0			AW	
	10:08	3	0.0			AW	
	10:09	4	0.0			AW	
	10:10	5	0.0			AW	
	10:11	6	0.0			AW	
	10:12	7	0.0			AW	
	10:13	8	0.0			AW	
	10:15	Sampling exhaust for PCE, Benzene, Chloro-Benzene & Xylene					
		PCE = 0 ppm				AW	
		Benzene = 0 ppm				AW	
		Chloro-Benzene = 0 ppm				AW	
	10:34	Xylene = 0 ppm			3736	AW	
	10:36	1	0.0			AW	
	10:37	2	0.0			AW	
	10:38	3	0.0			AW	
	10:39	4	0.0			AW	
	10:40	5	0.0			AW	
	10:41	6	0.0			AW	
	10:42	7	0.0			AW	
	10:43	8	0.0			AW	
	11:06	1	0.0			AW	
	11:07	2	0.0			AW	
	11:08	3	0.0			AW	
	11:09	4	0.0			AW	
	11:10	5	0.0			AW	
	11:11	6	0.0			AW	
	11:12	7	0.0			AW	
	11:13	8	0.0			AW	
	11:36	1	0.0			AW	
	11:37	2	0.0			AW	

ppm= parts per million
PID = photoionization detector

Air Monitoring Log

Shaw Environmental, Inc.

T.H. Agriculture and Nutrition

7700 Earhart Boulevard, New Orleans, Louisiana

Date	Time	Station No.	Reading (ppm)	Background Station No.	PID No.	Initials	Notes/Comments
1/11/07	11:38	3	0.0		37306	AW	
	11:39	4	0.0			AW	
	11:40	5	0.0			AW	
	11:41	6	0.0			AW	
	11:42	7	0.0			AW	
	11:43	8	0.0			AW	
	12:30		0.0	NE		AW	Bkgrd
	12:32		0.0	SE		AW	
	12:34		0.0	SW		AW	
	12:36		0.0	NW		AW	
	12:50	1	0.0			AW	
	12:51	2	0.0			AW	
	12:52	3	0.0			AW	
	12:53	4	0.0			AW	
	12:54	5	0.0			AW	
	12:55	6	0.0			AW	
	12:56	7	0.0			AW	
	12:57	8	0.0			AW	
	13:20	1	0.0			AW	
	13:21	2	0.0			AW	
	13:22	3	0.0			AW	
	13:23	4	0.0			AW	No detect but odor exists
	13:24	5	0.0			AW	
	13:25	6	0.0			AW	
	13:26	7	0.0			AW	
	13:27	8	0.0			AW	
	14:15	1	0.0			AW	Power Outage
	14:16	2	0.0			AW	
	14:17	3	0.2			AW	
	14:18	4	0.1			AW	
	14:19	5	0.0			AW	
	14:20	6	0.0			AW	
	14:21	7	0.0			AW	
	14:22	8	0.0			AW	
	14:45	1	0.0			AW	
	18:46	2	0.0			AW	
	18:47	3	0.0			AW	
	18:48	4	0.2			AW	
	18:49	5	0.0			AW	
	18:60	6	0.0			AW	

ppm= parts per million

PID = photoionization detector

Shaw Environmental, Inc.

Air Monitoring Log

T.H. Agriculture and Nutrition

7700 Earhart Boulevard, New Orleans, Louisiana

Date	Time	Station No.	Reading (ppm)	Background Station No.	PID No.	Initials	Notes/Comments
1/4/07	14:51	7	0.0		373066	AW	
	14:52	8	0.0			AW	Power Still Out
	15:15	1	0.0			AW	Power Back on
	15:16	2	0.0			AW	
	15:17	3	0.0			AW	
	15:18	4	0.0			AW	
	15:19	5	0.0			AW	
	15:20	6	0.0			AW	
	15:21	7	0.0			AW	
	15:22	8	0.0			AW	
	15:25	NE	0.0			AW	Bkgrd
	15:27	SE	0.0			AW	
	15:29	SW	0.0			AW	
	15:31	NW	0.0			AW	
	15:45	1	0.0			AW	
	15:46	2	0.0			AW	
	15:47	3	0.0			AW	
	15:48	4	0.0			AW	
	15:49	5	0.0			AW	
	15:50	6	0.0			AW	
	15:51	7	0.0			AW	
	15:52	8	0.0			AW	
	16:15	1	0.0			AW	
	16:16	2	0.0			AW	
	16:17	3	0.0			AW	
	16:18	4	0.0			AW	
	16:19	5	0.0			AW	
	16:20	6	0.0			AW	
	16:21	7	0.0			AW	
	16:22	8	0.0			AW	
	16:45	1	0.0			AW	
	16:46	2	0.0			AW	
	16:47	3	0.0			AW	
	16:48	4	0.0			AW	
	16:49	5	0.0			AW	
	16:50	6	0.0			AW	
	16:51	7	0.0			AW	
	16:52	8	0.0			AW	
	16:53		0.0	SE		AW	Bkgrd
	16:54		0.0	NE		AW	

ppm= parts per million

PID = photoionization detector

Air Monitoring Log

Shaw Environmental, Inc.

T.H. Agriculture and Nutrition

7700 Earhart Boulevard, New Orleans, Louisiana

Date	Time	Station No.	Reading (ppm)	Background Station No.	PID No.	Initials	Notes/Comments
11/1/07	16:55	~~AW~~	0.0	NW	37306	AW	Bkgrd
	16:56	~~AW~~	0.0	SW		AW	
	17:15	1	0.0			AW	
	17:16	2	0.0			AW	
	17:17	3	0.0			AW	
	17:18	4	0.0			AW	
	17:19	5	0.0			AW	
	17:20	6	0.0			AW	
	17:21	7	0.0			AW	
	17:22	8	0.0			AW	
	17:45	1	0.0			AW	
	17:46	2	0.0			AW	
	17:47	3	0.0			AW	
	17:48	4	0.0			AW	
	17:49	5	0.0			AW	
	17:50	6	0.0			AW	
	17:51	7	0.0			AW	
	17:52	8	0.0			AW	
11/2/07	0800	1	0.0			AW	SOD
	0801	2	0.0			AW	
	0802	3	0.0			AW	
	0803	4	0.0			AW	
	0804	5	0.0			AW	
	0805	6	0.0			AW	
	0806	7	0.0			AW	
	0807	8	0.0			AW	
	~~0808~~ 0808		0.0	NE		AW	Bkgrd
	0810		0.0	SE		AW	
	0812		0.0	NW		AW	
	0814		0.0	SW		AW	
	0830	1	0.0			AW	
	0831	2	0.0			AW	
	0832	3	0.0			AW	
	0833	4	0.0			AW	
	0834	5	0.0			AW	
	0835	6	0.0			AW	
	0836	7	0.0			AW	
	0837	8	0.0			AW	
	0900	1	0.0			AW	
	0901	2	1.6			AW	

ppm= parts per million

PID = photoionization detector

Air Monitoring Log

Shaw Environmental, Inc.

T.H. Agriculture and Nutrition

7700 Earhart Boulevard, New Orleans, Louisiana

Date	Time	Station No.	Reading (ppm)	Background Station No.	PID No.	Initials	Notes/Comments
1/12/07	0902	3	0.8		3736	AW	
	0903	4	1.0			AW	
	0904	5	0.0			AW	
	0905	6	0.0			AW	
	0906	7	0.0			AW	
	0907	8	0.0			AW	
	0909		0.0	SW		AW	Bkgrd
	0910		0.0	SE		AW	
	0912		0.0	NE		AW	
	0914		0.0	NW		AW	
	0930	1	0.0			AW	
	0931	2	1.2			AW	
	0932	3	0.0			AW	
	0933	4	1.5			AW	
	0934	5	0.0			AW	
	0935	6	0.0			AW	
	0936	7	0.0			AW	
	0937	8	0.0			AW	
	10:00	1	0.0			AW	
	10:01	2	0.0			AW	
	1002	3	0.0			AW	
	1003	4	0.1			AW	
	10:04	5	0.0			AW	
	10:05	6	0.0			AW	
	10:06	7	0.0			AW	
	10:07	8	0.0			AW	
	10:30	1	0.0			AW	
	10:31	2	0.05			AW	Strong Odor
	10:32	3	0.0			AW	
	10:33	4	0.2			AW	Strong odor
	1034	5	0.0			AW	
	1035	6	0.0			AW	
	10:36	7	0.0			AW	
	10:37	8	0.0			AW	
	11:00	1	0.0			AW	
	11:01	2	0.0			AW	Door Taped Up
	11:02	3	0.0			AW	
	11:03	4	0.0			AW	Door taped Up
	11:04	5	0.0			AW	
	11:05	6	0.0			AW	

ppm= parts per million

PID = photoionization detector

Air Monitoring Log

Shaw Environmental, Inc.

T.H. Agriculture and Nutrition

7700 Earhart Boulevard, New Orleans, Louisiana

Date	Time	Station No.	Reading (ppm)	Background Station No.	PID No.	Initials	Notes/Comments
1/12/07	11:06	7	0.0		37306	AV	
	11:07	8	0.0			AV	
	11:30	1	0.0			AV	
	11:31	2	0.0			AV	
	11:32	3	0.0			AV	
	11:33	4	2.1			AW	
	11:34	5	0.0			AW	
	11:35	6	0.0			AW	
	11:36	7	0.0			AW	
	11:37	8	0.0			AW	
	12:00	1	0.0			AW	
	12:01	2	4.8			AW	
	12:02	3	1.2			AW	
	12:03	4	2.5			AW	
	12:04	5	0.0			AW	
	12:05	6	0.0			AV	
	12:06	7	0.0			AW	
	12:07	8	0.0			AW	
	12:09		0.0	NE		AW	Bkgrd
	12:11		0.0	SE		AW	
	12:13		0.0	SW		AV	
	12:15		0.0	NW		AW	
	13:00	1	0.0			AV	Back from lunch
	13:01	2	0.0			AW	
	13:02	3	0.0			AW	
	13:03	4	0.0			AW	
	13:04	5	0.0			AW	
	13:05	6	0.0			AW	
	13:06	7	0.0			AW	
	13:07	8	0.0			AW	
	13:30	1	0.0			AW	
	13:31	2	0.0			AW	
	13:32	3	0.0			AW	
	13:33	4	0.0			AW	
	13:34	5	0.0			AW	
	13:35	6	0.0			AW	
	13:36	7	0.0			AW	
	13:37	8	0.0			AW	

ppm= parts per million

PID = photoionization detector

Air Monitoring Log

Shaw Environmental, Inc.

T.H. Agriculture and Nutrition

7700 Earhart Boulevard, New Orleans, Louisiana

Date	Time	Station No.	Reading (ppm)	Background Station No.	PID No.	Initials	Notes/Comments
1/12/07	1400	1	0.0		37306	CMA	
	1401	2	0.1			CMA	
	1402	3	0.0			CMA	
	1403	4	1.4			CMA	
	1404	5	0.0			CMA	
	1405	6	0.0			CMA	
	1406	7	0.0			CMA	
	1407	8	0.0			CMA	
	1428	1	0.0			CMA	
	1429	2	1.1			CMA	
	1430	3	0.0			CMA	
	1431	4	1.5			CMA	
	1432	5	0.0			CMA	
	1433	6	0.0			CMA	
	1434	7	0.0			CMA	
	1435	8	0.0			CMA	
	1458	1	0.0			CMA	
	1459	2	0.5			CMA	
	1500	3	0.0			CMA	
	1501	4	0.9			CMA	
	1502	5	0.0			CMA	
	1503	6	0.0			CMA	
	1504	7	0.0			CMA	
	1505	8	0.0			CMA	1506 NE 0.0
	1530	1	0.0			CMA	1507 SE 0.0
	1531	2	0.0			CMA	1508 SW 0.0
	1532	3	0.0			CMA	1509 NW 0.0
	1533	4	0.5			CMA	
	1534	5	0.0			CMA	
	1535	6	0.0			CMA	
	1536	7	0.0			CMA	
	1537	8	0.0			CMA	
	1600	1	0.0			CMA	
	1601	2	0.0			CMA	
	1602	3	0.0			CMA	
	1603	4	1.6			CMA	
	1604	5	0.0			CMA	
	1605	6	0.0			CMA	
	1606	7	0.0			CMA	
	1607	8	0.0			CMA	

ppm= parts per million

PID = photoionization detector

Air Monitoring Log

Shaw Environmental, Inc.

T.H. Agriculture and Nutrition
7700 Earhart Boulevard, New Orleans, Louisiana

Date	Time	Station No.	Reading (ppm)	Background Station No.	PID No.	Initials	Notes/Comments
1/12/07	1630	1	0.0		37306	CMA	
	1631	2	0.0			CMA	
	1632	3	0.0			CMA	
	1633	4	2.5			CMA	
	1634	5	0.0			CMA	
	1635	6	0.0			CMA	
	1636	7	0.0			CMA	
	1637	8	0.0			CMA	
	1500	1	0.0			CMA	
	~~1501~~ 1701	2	0.0			CMA	
	~~1502~~ 1702	3	1.0			CMA	
	~~1503~~ 1703	4	9.8			CMA	
	~~1504~~ 1704	5	0.0			CMA	
	~~1505~~ 1705	6	0.0			CMA	
	~~1506~~ 1706	7	0.0			CMA	
	~~1507~~ 1708	8	0.0			CMA	
	1730	1	0.0			CMA	
	1731	2	0.0			CMA	
	1732	3	~~3.8~~ 0.0			CMA	
	1733	4	3.8			CMA	
	1734	5	0.0			CMA	
	1735	6	0.0			CMA	
	1736	7	0.0			CMA	
	1737	8	0.0			CMA	Crew shut down work @ 1800
							took last reading @ 1730
1-13-07	7:44	1	0.0			DNP	Background 1 Earhart 4 NE 4
	7:45	2	0.0				
	7:47	3	Ø				2 SW 3 SE 3
	7:49	4	Ø				
	7:55	1	Ø				
	7:54	2	Ø				
	7:54	3	Ø				
	7:54	4	Ø				
	7:53	5	Ø				
	7:52	6	Ø				
	7:51	7	Ø				
	7:50	8	Ø				
	8:25	1	Ø				
	8:25	2	Ø				

ppm= parts per million
PID = photoionization detector

Shaw Environmental, Inc.

Air Monitoring Log

T.H. Agriculture and Nutrition

7700 Earhart Boulevard, New Orleans, Louisiana

Date	Time	Station No.	Reading (ppm)	Background Station No.	PID No.	Initials	Notes/Comments
1-13-07	8:25	3	Ø		373010	DNP	
	8:24	4	Ø			DNP	
	8:24	5	Ø				
	8:23	6	Ø				
	8:22	7	Ø				
	8:20	8	Ø				haven't started digging
	8:51	1	Ø				
	8:51	2	Ø				
	8:51	3	Ø				
	8:50	4	Ø				
	8:49	5	Ø				
	8:49	6	Ø				
	8:48	7	Ø				
	8:47	8	Ø				now digging
	9:25	1	Ø				
	9:24	2	Ø				
	9:24	3	Ø				
	9:23	4	4.5				just caulked door
	9:21	5	Ø				
	9:20	6	Ø				
	9:20	7	Ø				
	9:17	8	Ø				
	9:52	1	Ø				
	9:52	2	Ø				
	9:51	3	Ø				
	9:51	4	3.3				
	9:48	5	Ø				
	9:48	6	Ø				
	9:47	7	Ø				
	9:47	8	Ø				
	10:27	1	Ø				
	10:26	2	Ø				
	10:26	3	Ø				
	10:26	4	7.6				
	10:21	5	Ø				
	10:20	6	Ø				
	10:20	7	Ø				
	10:20	8	Ø				

ppm= parts per million

PID = photoionization detector

Air Monitoring Log

Shaw Environmental, Inc.

T.H. Agriculture and Nutrition

7700 Earhart Boulevard, New Orleans, Louisiana

Date	Time	Station No.	Reading (ppm)	Background Station No.	PID No.	Initials	Notes/Comments
1-15-07	08:01	1	Ø		37306	DP	Background 1 earhart
	07:59	2	Ø				
	7:55	3	Ø				upwind 2 4 3
	8:03	4	Ø				
	7:59	1	Ø				Background/start of day
	7:58	2	Ø				
	7:58	3	Ø				
	7:58	4	Ø				
	7:56	5	Ø				
	7:56	6	Ø				
	7:54	7	Ø				
	7:54	8	Ø				
	8:29	1	Ø				
	8:28	2	Ø				
	8:28	3	Ø				
	8:28	4	Ø				
	8:26	5	Ø				
	8:26	6	Ø				
	8:26	7	Ø				
	8:25	8	Ø				
	9:04	1	Ø				
	9:04	2	Ø				
	9:03	3	Ø				
	9:03	4	Ø				
	9:02	5	Ø				
	9:02	6	Ø				
	9:01	7	Ø				
	9:01	8	Ø				
	9:38	1	Ø				
	9:38	2	Ø				
	9:37	3	Ø				
	9:37	4	Ø				
	9:35	5	Ø				
	9:35	6	Ø				
	9:34	7	Ø				
	9:34	8	Ø				
	10:04	1	Ø				
	10:04	2	Ø				
	10:03	3	Ø				
	10:03	4	Ø				

ppm= parts per million

PID = photoionization detector

Air Monitoring Log

Shaw™ Shaw Environmental, Inc.

T.H. Agriculture and Nutrition
7700 Earhart Boulevard, New Orleans, Louisiana

Date	Time	Station No.	Reading (ppm)	Background Station No.	PID No.	Initials	Notes/Comments
1-5-07	10:02	5	Ø	37306	37306	DP	
	10:02	6	Ø				
	10:01	7	Ø				
	10:01	8	Ø				
	10:49	1	Ø				
	10:49	2	Ø				
	10:49	3	Ø				
	10:48	4	Ø				
	10:47	5	Ø				
	10:46	6	Ø				
	10:46	7	Ø				
	10:46	8	Ø				about to survey
	12:21	1	Ø				
	12:20	2	Ø				
	12:20	3	Ø				
	12:20	4	Ø				
	12:19	5	Ø				
	12:19	6	Ø				
	12:18	7	Ø				
	12:18	8	Ø				surveying
	1:48	1	Ø				
	1:47	2	Ø				
	1:47	3	Ø				
	1:47	4	Ø				
	1:46	5	Ø				
	1:46	6	Ø				
	1:45	7	Ø				
	1:45	8	Ø				
	1:50	1	Ø				
	1:48	2	Ø				
	1:52	3	Ø				
	1:53	4	Ø				

ppm= parts per million
PID = photoionization detector

Air Monitoring Log

Shaw Environmental, Inc.

T.H. Agriculture and Nutrition
7700 Earhart Boulevard, New Orleans, Louisiana

Earhart
1 4
2 3

Date	Time	Station No.	Reading (ppm)	Background Station No.	PID No.	Initials	Notes/Comments
1-23-07	9:53	1	Ø		37306	DP	Background
	9:54	2	Ø				
	9:58	3	Ø				
	10:00	4	Ø				
	9:57	1	Ø				SOD
	9:55	2	Ø				
	9:55	3	Ø				
	9:54	4	Ø				
	9:57	5	Ø				
	9:57	6	Ø				
	9:56	7	Ø				
	9:56	8	Ø				
	10:33	1	Ø				
	10:33	2	Ø				
	10:34	3	Ø				
	10:34	4	Ø				
	10:35	5	Ø				
	10:35	6	Ø				
	10:36	7	Ø				
	10:36	8	Ø				
	11:09	1	Ø				
	11:09	2	Ø				
	11:09	3	Ø				
	11:10	4	Ø				
	11:11	5	Ø				
	11:11	6	Ø				
	11:11	7	Ø				
	11:11	8	Ø				
	11:39	1	Ø				
	11:39	2	Ø				
	11:39	3	Ø				
	11:38	4	Ø				
	11:37	5	Ø				
	11:37	6	Ø				
	11:36	7	Ø				
	11:36	8	Ø				
	11:35	1	Ø				Background
	11:37	2	Ø				
	11:45	3	Ø				
	11:47	4	Ø				

ppm= parts per million
PID = photoionization detector

Air Monitoring Log

Shaw Environmental, Inc.

T.H. Agriculture and Nutrition

7700 Earhart Boulevard, New Orleans, Louisiana

Date	Time	Station No.	Reading (ppm)	Background Station No.	PID No.	Initials	Notes/Comments
1-23-07	1:34	1	0		37306	DP	
	1:38	2	0				
	1:39	3	0				
	1:38	4	0				
	1:44	5	0				
	1:43	6	0				
	1:43	7	0				
	1:43	8	0				
	2:12	1	0				
	2:12	2	0				
	2:13	3	0				
	2:13	4	0				
	2:14	5	0				
	2:15	6	0				
	2:15	7	0				
	2:15	8	0				
	2:54	1	0				
	2:54	2	0				
	2:54	3	0				
	2:55	4	0				
	2:56	5	0				
	2:56	6	0				
	2:59	7	0				
	2:59	8	0				
	3:33	1	0				
	3:33	2	0				
	3:33	3	0				
	3:34	4	0				
	3:36	5	0				
3:37	3:40	6	0				
3:37	3:40	7	0				
3:37	3:40	8	0				
	4:08	1	0				
	4:08	2	0				
	4:09	3	0				
	4:09	4	0				
	4:10	5	0				
	4:11	6	0				
	4:11	7	0				
	4:11	8	0				

ppm= parts per million

PID = photoionization detector

Air Monitoring Log

Shaw Environmental, Inc.

T.H. Agriculture and Nutrition

7700 Earhart Boulevard, New Orleans, Louisiana

Date	Time	Station No.	Reading (ppm)	Background Station No.	PID No.	Initials	Notes/Comments
1-23-07	4:07	1	Ø		37306	DP	
	4:10	2	Ø				
	4:13	3	Ø				
	4:14	4	Ø				
1-24-07	9:06	1	Ø	37306	37306		Start of Day
	9:06	2	Ø		37306		
	9:06	3	Ø				
	9:07	4	Ø				
	9:08	5	Ø				
	9:08	6	Ø				
	9:08	7	Ø				
	9:09	8	Ø				
	9:05	1	Ø				Background
	9:07	2	Ø				
	9:11	3	Ø				
	9:13	4	Ø				
	9:44	1	Ø				
	9:44	2	Ø				
	9:43	3	Ø				
	9:43	4	Ø				
	9:42	5	Ø				
	9:41	6	Ø				
	9:41	7	Ø				
	9:41	8	Ø				
	10:17	1	Ø				
	10:17	2	Ø				
	10:16	3	Ø				
	10:16	4	Ø				
	10:14	5	Ø				
	10:14	6	Ø				
	10:13	7	Ø				
	10:13	8	Ø				
	10:58	1	Ø				
	10:58	2	Ø				
	10:58	3	Ø				
	10:58	4	Ø				
	10:56	5	Ø				
	10:55	6	Ø				
	10:55	7	Ø				
	10:55	8	Ø				

ppm= parts per million

PID = photoionization detector

Air Monitoring Log

Shaw Environmental, Inc.

T.H. Agriculture and Nutrition
7700 Earhart Boulevard, New Orleans, Louisiana

Date	Time	Station No.	Reading (ppm)	Background Station No.	PID No.	Initials	Notes/Comments
1-24-07	11:39	1	Ø		37306	DP	
	11:38	2	Ø				
	11:35	3	Ø				
	11:38	4	Ø				
	11:36	5	Ø				
	11:35	6	Ø				
	11:35	7	Ø				
	11:35	8	Ø				
	1:21	1	Ø				
	1:21	2	Ø				
	1:21	3	Ø				
	1:20	4	Ø				
	1:19	5	Ø				
	1:19	6	Ø				
	1:18	7	Ø				
	1:18	8	Ø				
	1:22	1	Ø				Background
	1:21	2	Ø				
	1:19	3	Ø				
	1:24	4	Ø				
	1:50	1	Ø				
	1:49	2	Ø				
	1:48	3	Ø				
	1:48	4	Ø				
	1:47	5	Ø				
	1:46	6	Ø				
	1:46	7	Ø				
	1:46	8	Ø				
	2:20	1	Ø	Ø			
	2:19	2	Ø	Ø			
	2:19	3	Ø	Ø			
	2:19	4	Ø	Ø			
	2:17	5	1.8	1.8			
	2:16	6	0.8	0.8			
	2:15	7	Ø	Ø			
	2:15	8	Ø	Ø			
	2:48	1					
	2:48	2					
	2:48	3					
	2:49	4					

ppm= parts per million
PID = photoionization detector

Air Monitoring Log

Shaw™ Shaw Environmental, Inc.

T.H. Agriculture and Nutrition
7700 Earhart Boulevard, New Orleans, Louisiana

Date	Time	Station No.	Reading (ppm)	Background Station No.	PID No.	Initials	Notes/Comments
1-24-07	2:50	5	.1		37306	DP	
	2:50	6	Ø				
	2:52	7	Ø				
	2:52	8	Ø				
	3:22	1	Ø				
	3:23	2	Ø				
	3:23	3	Ø				
	3:23	4	Ø				
	3:24	5	Ø				
	3:24	6	Ø				
	3:25	7	Ø				
	3:25	8	Ø				
	4:12	1	Ø				
	4:11	2	Ø				
	4:11	3	Ø				
	4:11	4	Ø				
	4:10	5	Ø				
	4:09	6	Ø				
	4:09	7	Ø				
	4:09	8	Ø				
	4:37	1	Ø				
	4:37	2	Ø				
	4:37	3	Ø				
	4:38	4	Ø				
	4:39	5	Ø				
	4:39	6	Ø				
	4:40	7	Ø				
	4:40	8	Ø				
1-25-07	8:32	1	Ø				Background
	8:33	2	Ø				
	8:41	3	Ø				
	8:43	4	Ø				
	8:34	1	Ø				SOD
	8:34	2	Ø				
	8:35	3	Ø				
	8:35	4	Ø				
	8:39	5	Ø				
	8:39	6	Ø				
	8:39	7	Ø				
	8:36	8	Ø				

ppm= parts per million
PID = photoionization detector

Air Monitoring Log

Shaw Environmental, Inc.

T.H. Agriculture and Nutrition
7700 Earhart Boulevard, New Orleans, Louisiana

Date	Time	Station No.	Reading (ppm)	Background Station No.	PID No.	Initials	Notes/Comments
1-25-07	9:10	1	Ø		37326	DP	
	9:10	2	Ø				
	9:10	3	Ø				
	9:11	4	Ø				
	9:13	5	Ø				
	9:13	6	Ø				
	9:13	7	Ø				
	9:12	8	Ø				
	9:40	1	Ø				Ken just got here
	9:40	2	Ø				
	9:40	3	Ø				
	9:41	4	Ø				
	9:43	5	Ø				
	9:42	6	Ø				
	9:42	7	Ø				
	9:42	8	Ø				
	10:06	1	Ø				
	10:06	2	Ø				
	10:06	3	Ø				
	10:07	4	Ø				
	10:10	5	Ø				
	10:09	6	Ø				
	10:09	7	Ø				
	10:08	8	Ø				
	10:40	1	Ø				
	10:40	2	Ø				
	10:40	3	Ø				
	10:41	4	Ø				
	10:43	5	Ø				
	10:43	6	Ø				
	10:43	7	Ø				
	10:44	8	Ø				
	11:00	1	Ø				
	11:00	2	Ø				
	11:00	3	Ø				
	11:01	4	Ø				
	11:03	5	Ø				
	11:04	6	Ø				
	11:04	7	Ø				
	11:04	8	Ø				

ppm= parts per million
PID = photoionization detector

Air Monitoring Log

Shaw Environmental, Inc.

T.H. Agriculture and Nutrition
7700 Earhart Boulevard, New Orleans, Louisiana

Date	Time	Station No.	Reading (ppm)	Background Station No.	PID No.	Initials	Notes/Comments
1-25-07	11:40	1	0		3730	DP	
	11:40	2	0				
	11:41	3	0				
	11:41	4	0				
	11:42	5	0				
	11:43	6	0				
	11:43	7	0				
	11:43	8	0				
	11:49	1	0				
	11:50	2	0				
	11:45	3	0				
	11:47	4	0				
	12:10	1	0				
	12:10	2	0				
	12:11	3	0				
	12:11	4	0				
	12:12	5	0				
	12:12	6	0				
	1:13	7	0				
	1:13	8	0				
	1:46	1	0				
	1:47	2	0				
	1:47	3	0				
	1:47	4	0				
	1:49	5	0				
	1:49	6	0				
	1:49	7	0				
	1:50	8	0				
2:20	2:28	1	0				
2:20	2:28	2	0				
2:20	2:29	3	0				
2:21	2:29	4	0				
2:23	2:23	5	0				
2:23	2:23	6	0				
2:23	2:23	7	0				
2:23	2:23	8	0				
	2:52	1	0				
	2:52	2	0				
	2:52	3	0				
	2:53	4	0				

ppm= parts per million
PID = photoionization detector

N:\CLIENT\THAN\123926 Remedial Oversight\Working\QAPP\App A_Air Monitoring Log.xls

Air Monitoring Log

Shaw Environmental, Inc.

T.H. Agriculture and Nutrition

7700 Earhart Boulevard, New Orleans, Louisiana

Date	Time	Station No.	Reading (ppm)	Background Station No.	PID No.	Initials	Notes/Comments
1-25-07	2:54	5	0		37306	DP	
	2:55	6	0				
	2:55	7	0				
	2:55	8	0				
	3:20	1	0				
	3:20	2	0				
	3:20	3	0				
	3:21	4	0				
	3:23	5	0				
	3:23	6	0				
	3:24	7	0				
	3:24	8	0				
	3:53	1	0				
	3:56	2	0				
	3:56	3	0				
	3:56	4	0				
	3:57	5	0				
	3:58	6	0				
	3:58	7	0				
	3:58	8	0				
	4:23	1	0				
	4:23	2	0				
	4:23	3	0				
	4:24	4	0				
	4:25	5	0				
	4:26	6	0				
	4:26	7	0				
	4:26	8	0				
	4:33	1	0				
	4:34	2	0				
	4:34	3	0				
	4:34	4	0				
	4:36	5	0				
	4:37	6	0				
	4:37	7	0				
	4:37	8	0				

ppm= parts per million

PID = photoionization detector

Air Monitoring Log

Shaw Environmental, Inc.

T.H. Agriculture and Nutrition

7700 Earhart Boulevard, New Orleans, Louisiana

Date	Time	Station No.	Reading (ppm)	Background Station No.	PID No.	Initials	Notes/Comments
1-26-07	8:24	1	0		373016	DP	Background
	8:22	2	0				
	8:16	3	0				
	8:15	4	0				
	8:23	1	0				SOD
	8:21	2	0				
	8:21	3	0				
	8:21	4	0				
	8:17	5	0				
	8:18	6	0				
	8:18	7	0				
	8:20	8	0				
	9:09	1	0				
	9:09	2	0				
	9:09	3	0				
	9:08	4	0				
	9:07	5	0				
	9:07	6	0				
	9:07	7	0				
	9:06	8	0				
	9:41	1	0				cutting on rail cars
	9:40	2	0				
	9:40	3	0				
	9:40	4	0				
	9:38	5	0				
	9:38	6	0				
	9:37	7	0				
	9:37	8	0				
	10:10	1	0				
	10:10	2	0				
	10:09	3	0				
	10:09	4	0				
	10:08	5	0				
	10:07	6	0				
	10:07	7	0				
	10:07	8	0				
	10:46	1	0				
	10:46	2	0				
	10:45	3	0				
	10:45	4	0				

ppm= parts per million

PID = photoionization detector

Air Monitoring Log

Shaw Environmental, Inc.

T.H. Agriculture and Nutrition

7700 Earhart Boulevard, New Orleans, Louisiana

Date	Time	Station No.	Reading (ppm)	Background Station No.	PID No.	Initials	Notes/Comments
1-26-07	10:44	5	Ø		37306	DP	Burning one tank apart
	10:43	6	Ø				
	10:43	7	Ø				
	10:43	8	Ø				
	11:19	1	Ø				
	11:19	2	Ø				
	11:18	3	Ø				
	11:18	4	Ø				
	11:17	5	Ø				
	11:16	6	Ø				
	11:16	7	Ø				
	11:16	8	Ø				
1:49	8	1	Ø				Background
1:48	8	2	Ø				
1:43	8	3	Ø				
1:50	8	4	Ø				
	1:47	1	Ø				
	1:46	2	Ø				
	1:46	3	Ø				
	1:46	4	Ø				
	1:44	5	Ø				
	1:44	6	Ø				
	1:42	7	Ø				
	1:42	8	Ø				Dave said they were picking up 150ppm in ERAB
	2:26	1	Ø				
	2:25	2	Ø				
	2:25	3	Ø				
	2:25	4	Ø				
	2:23	5	Ø				
	2:23	6	Ø				
	2:22	7	Ø				
	2:22	8	Ø				reading over 350 inside
	2:59	1	Ø				
	2:58	2	Ø.4				
	2:58	3	Ø.2				
	2:58	4	Ø				
	2:56	5	Ø				
	2:55	6	Ø				
	2:55	7	Ø				
	2:55	8	Ø				

ppm= parts per million

PID = photoionization detector

Air Monitoring Log

Shaw™ Shaw Environmental, Inc.

T.H. Agriculture and Nutrition

7700 Earhart Boulevard, New Orleans, Louisiana

Date	Time	Station No.	Reading (ppm)	Background Station No.	PID No.	Initials	Notes/Comments
1-26-07	15:35	1	Ø	[illegible]	37306	DP	
	15:35	2	Ø				
	15:35	3	Ø				
	15:36	4	Ø				
	15:37	5	Ø				
	15:37	6	Ø				
	15:38	7	Ø				
	15:38	8	Ø				
	15:50	1	Ø				Background
	15:51	2	Ø				
	15:54	3	Ø				
	15:56	4	Ø				
1-27-07	7:53	1	Ø				Background
	7:52	2	Ø				
	7:48	3	Ø				
	7:46	4	Ø				
	7:52	1	Ø				SED
	7:51	2	Ø				
	7:51	3	Ø				
	7:51	4	Ø				
	7:50	5	Ø				
	7:49	6	Ø				
	7:49	7	Ø				
	7:49	8	Ø				
	8:34	1	Ø				
	8:36	2	Ø				
	8:36	3	Ø				
	8:36	4	Ø				
	8:34	5	Ø				
	8:33	6	Ø				
	8:33	7	Ø				
	8:33	8	Ø				
	8:53	1	Ø				
	8:53	2	Ø				
	8:53	3	Ø				
	8:53	4	Ø				
	8:50	5	Ø				
	8:50	6	Ø				
	8:50	7	Ø				
	8:50	8	Ø				

ppm= parts per million

PID = photoionization detector

Air Monitoring Log

Shaw Environmental, Inc.

T.H. Agriculture and Nutrition

7700 Earhart Boulevard, New Orleans, Louisiana

Date	Time	Station No.	Reading (ppm)	Background Station No.	PID No.	Initials	Notes/Comments
1-27-06	9:24	1	0		37318	DP	
	9:24	2	0				
	9:23	3	0				
	9:23	4	0				
	9:22	5	0				
	9:21	6	0				
	9:21	7	0				
	9:21	8	0				
	9:53	1	0				
	9:53	2	0				
	9:53	3	0				
	9:52	4	0				
	9:51	5	0				
	9:50	6	0				
	9:50	7	0				
	9:50	8	0				
1-29-07	8:41	1	0		47655	DP	Background PID
	8:34	2	0				
	8:35	3	0				
	8:33	4	0				
	8:40	1	0				
	8:39	2	0				
	8:38	3	0				
	8:37	4	0				
	8:36	5	0				
	8:36	6	0				
	8:36	7	0				
	8:37	8	0				
	9:11	1	0				
	9:11	2	0				
	9:11	3	0				
	9:10	4	0				
	9:09	5	0				
	9:08	6	0				
	9:08	7	0				
	9:08	8	0				pumping out wtr
	9:47	1	0				
	9:47	2	0				
	9:46	3	0				
	9:46	4	0				

ppm= parts per million

PID = photoionization detector

Air Monitoring Log

Shaw Environmental, Inc.

T.H. Agriculture and Nutrition
7700 Earhart Boulevard, New Orleans, Louisiana

Date	Time	Station No.	Reading (ppm)	Background Station No.	PID No.	Initials	Notes/Comments
1-29-07	9:45	5	Ø		47655	DJ	
	9:45	6	Ø				
	9:44	7	Ø				
	9:44	8	Ø				
	10:18	1	Ø				
	10:18	2	Ø				
	10:17	3	Ø				
	10:17	4	Ø				
	10:16	5	Ø				
	10:15	6	Ø				
	10:15	7	Ø				
	10:15	8	Ø				
	11:03	1	Ø				digging
	11:03	2	Ø				
	11:02	3	0.2				
	11:02	4	Ø				
	11:01	5	Ø				
	11:01	6	Ø				
	11:00	7	Ø				
	11:00	8	Ø				
	11:39	1	Ø				Background - Ab to break for lunch
	11:37	2	Ø				
	11:33	3	Ø				
	11:32	4	Ø				
	11:39	1	Ø				
	11:36	2	Ø				
	11:36	3	Ø				
	11:36	4	Ø				
	11:34	5	Ø				
	11:34	6	Ø				
	11:35	7	Ø				
	11:35	8	Ø				
	14:04	1	Ø				
	14:04	2	Ø				
	14:03	3	Ø				
	14:03	4	Ø				
	14:02	5	Ø				
	14:01	6	Ø				
	14:01	7	Ø				
	14:01	8	Ø				

ppm= parts per million
PID = photoionization detector

Shaw Environmental, Inc.

Air Monitoring Log

T.H. Agriculture and Nutrition

7700 Earhart Boulevard, New Orleans, Louisiana

Date	Time	Station No.	Reading (ppm)	Background Station No.	PID No.	Initials	Notes/Comments
1-29-07	14:50	1	0		47655	DP	Background
	14:49	2	0				
	14:44	3	0				
	14:42	4	0				
	14:49	1	0				
	14:48	2	0				
	14:48	3	0				
	14:48	4	0				
	14:46	5	0				
	14:46	6	0				
	14:47	7	0				
	14:47	8	0				
	15:17	1	0				
	15:17	2	0				
	15:16	3	0				
	15:16	4	0				
	15:15	5	0				
	15:15	6	0				
	15:14	7	0				
	15:14	8	0				
	15:54	1	0				
	15:53	2	0				
	15:53	3	0				
	15:53	4	0				
	15:52	5	0				
	15:52	6	0				
	15:52	7	0				
	15:51	8	0				
	16:31	1	0				
	16:31	2	0				
	16:31	3	0				
	16:30	4	0				
	16:29	5	0				
	16:28	6	0				
	16:28	7	0				
	16:28	8	0				
			0				
			0				
			0				
			0				

ppm= parts per million

PID = photoionization detector

Air Monitoring Log

Shaw Environmental, Inc.

T.H. Agriculture and Nutrition

7700 Earhart Boulevard, New Orleans, Louisiana

Date	Time	Station No.	Reading (ppm)	Background Station No.	PID No.	Initials	Notes/Comments
1-30-07	8:23	1	0		47655	DP	Background
	8:25	2	0				
	8:20	3	0				
	8:21	4	0				
	8:26	1	0				SOP
	8:24	2	0				
	8:24	3	0				
	8:25	4	0				
	8:19	5	0				
	8:18	6	0				
	8:16	7	0				
	8:18	8	0				
	8:55	1	0				
	8:55	2	0				
	8:54	3	0				
	8:54	4	0				
	8:52	5	0				
	8:52	6	0				
	8:52	7	0				
	8:52	8	0				
	9:31	1	0				
	9:30	2	0				
	9:30	3	0				
	9:30	4	0				
	9:29	5	0				
	9:28	6	0				
	9:28	7	0				
	9:28	8	0				
	10:19	1	0				
	10:19	2	0				
	10:18	3	0				
	10:18	4	0				
	10:17	5	0				
	10:16	6	0				
	10:16	7	0				
	10:16	8	0				
	10:56	1	0				Background
	10:58	2	0				
	10:53	3	0				
	10:54	4	0				

ppm= parts per million

PID = photoionization detector

entered DP

Air Monitoring Log

Shaw Environmental, Inc.

T.H. Agriculture and Nutrition

7700 Earhart Boulevard, New Orleans, Louisiana

Date	Time	Station No.	Reading (ppm)	Background Station No.	PID No.	Initials	Notes/Comments
1-30-07	10:56	1	Ø		47655	DP	
	10:57	2	Ø				
	10:58	3	Ø				
	10:58	4	Ø				
	10:52	5	Ø				
	10:52	6	Ø				
	10:51	7	Ø				
	10:51	8	Ø				
	13:20	1	Ø				
	13:19	2	Ø				
	13:19	3	Ø				
	13:19	4	Ø				
	13:17	5	Ø				
	13:17	6	Ø				
	13:17	7	Ø				
	13:18	8	Ø				
	13:21	1	Ø				Background
	13:20	2	Ø				
	13:16	3	Ø				
	13:15	4	Ø				
	14:34	1	Ø				
	14:34	2	Ø				
	14:33	3	Ø				
	14:33	4	Ø				
	14:22	5	Ø				
	14:21	6	Ø				
	14:21	7	Ø				
	14:21	8	Ø				
	15:15	1	Ø				
	15:15	2	Ø				
	15:15	3	Ø				
	15:14	4	Ø				
	15:13	5	Ø				
	15:13	6	Ø				
	15:11	7	7.6				got Dave to close outer door of
	15:11	8	Ø				
	16:21	1	Ø				
	16:21	2	Ø				
	16:22	3	Ø				
	16:22	4	Ø				

ppm= parts per million

PID = photoionization detector

Shaw Environmental, Inc.

Air Monitoring Log

T.H. Agriculture and Nutrition

7700 Earhart Boulevard, New Orleans, Louisiana

Date	Time	Station No.	Reading (ppm)	Background Station No.	PID No.	Initials	Notes/Comments
1-20-07	16:27	5	0				
	16:27	6	0				
	16:26	7	3.0				
	16:26	8	0				
	16:55	1	0				
	16:55	2	0				
	16:54	3	0				
	16:54	4	0				
	16:53	5	0				
	16:53	6	0				
	16:52	7	4.0				
	16:52	8	0.1				
		1					
		2					
		3					
		4					
		1					
		2					
		3					
		4					
		5					
		6					
		7	16.9				
		8					

ppm= parts per million

PID = photoionization detector

Shaw™ Shaw Environmental, Inc.

Air Monitoring Log

T.H. Agriculture and Nutrition

7700 Earhart Boulevard, New Orleans, Louisiana

Date	Time	Station No.	Reading (ppm)	Background Station No.	PID No.	Initials	Notes/Comments
1-31-07	8:13	1	Ø		47655	DP	Background / SOD
	8:12	2	Ø				
	8:07	3	Ø				
	8:06	4	Ø				walking to 4, got 0.4
	8:12	1	Ø				
	8:10	2	Ø				
	8:10	3	Ø				
	8:11	4	Ø				
	8:08	5	Ø				
	8:08	6	Ø				
	8:08	7	Ø				
	8:01	8	Ø				Safety mtg 8:30
	9:08	1	Ø				also walked towards
	9:08	2	Ø				4 & down middle of
	9:07	3	Ø				roll-offs
	9:07	4	Ø				
	9:06	5	Ø				
	9:05	6	Ø				
	9:05	7	Ø				
	9:05	8	Ø				
	9:46	1	Ø				
	9:46	2	Ø				
	9:46	3	Ø				
	9:45	4	Ø				
	9:44	5	Ø				
	9:43	6	Ø				
	9:43	7	Ø				
	9:43	8	Ø				
	10:31	1	Ø				
	10:30	2	6.8 to 16.6				monitored continuously
	10:26	3	.9				for next 30 min.
	10:26	4	Ø				
	10:25	5	Ø				
	10:24	6	Ø				
	10:24	7	Ø				
	10:24	8	Ø				
	10:33	1	Ø				
	10:39	2	Ø				
	10:37	3	Ø				
	10:35	4	Ø				

ppm= parts per million

PID = photoionization detector

Air Monitoring Log

Shaw Environmental, Inc.

T.H. Agriculture and Nutrition

7700 Earhart Boulevard, New Orleans, Louisiana

Date	Time	Station No.	Reading (ppm)	Background Station No.	PID No.	Initials	Notes/Comments
3-31-07	10:47	1	0		44652	DP	
	10:45	2	10.3				
	10:42	3	0				
	10:42	4	0				
	10:41	5	0				
	10:41	6	.1				
	10:41	7	0				
	10:40	8	.3				
	10:49	2	11.0				
	10:51	3	2.1				
	10:53	2	4.6				
	13:48	1	0				
	13:46	2	.4				
	13:45	3	0				
	13:45	4	0				
	13:43	5	0				
	13:43	6	0				
	13:42	7	0				
	13:42	8	.2				re-calibrated door #2
	14:40	1	0				
	14:39	2	0				
	14:35	3	0				
	14:33	4	0				on way to 4 got .2
	14:39	1	0				
	14:38	2	0				
	14:38	3	0				
	14:36	4	0				
	14:36	5	0				
	14:37	6	0				
	14:37	7	0				
	14:37	8	0				
	15:05	1	0				
	15:03	2	51.1				peaked @51.1 but varied
	15:00	3	0				w/ wind speed; didn't
	15:00	4	0				sustain
	14:59	5	0				
	14:59	6	1.0				
	14:58	7	.1				
	14:58	8	0				

ppm= parts per million

PID = photoionization detector

Shaw™ Shaw Environmental, Inc.

Air Monitoring Log

T.H. Agriculture and Nutrition
7700 Earhart Boulevard, New Orleans, Louisiana

Date	Time	Station No.	Reading (ppm)	Background Station No.	PID No.	Initials	Notes/Comments
1-31-07	15:44	1	Ø		47655	DF	
	15:44	2	4.6				
	15:44	3	Ø				
	15:43	4	[illegible]				
	15:42	5	[illegible]				
	15:41	6	.1				
	15:41	7	Ø				
	15:41	8	Ø				
		1					
		2					
	16:14	3	Ø				
	16:14	4	Ø				
	16:12	5	Ø				
	16:12	6	Ø				
	16:11	7	Ø				
	16:11	8	Ø				
		1	0.8				
		2	Ø				
	16:54	3	Ø				
	16:52	4	Ø				on the way got .4
		1					
		2					
	16:59	3	Ø				
	16:58	4	Ø				
	16:56	5	Ø				
	16:57	6	Ø				
	16:57	7	Ø				
	16:57	8	Ø				

ppm= parts per million
PID = photoionization detector

Shaw™ Shaw Environmental, Inc.

Air Monitoring Log

T.H. Agriculture and Nutrition

7700 Earhart Boulevard, New Orleans, Louisiana

Date	Time	Station No.	Reading (ppm)	Background Station No.	PID No.	Initials	Notes/Comments
2-1-07	8:01	1	0		471655	DP	Background (1/50)
	8:02	2	0				
	8:07	3	0				
	8:08	4	0				
	8:02	1	0				
	8:03	2	0				
	8:02	3	0				
	8:02	4	0				
	8:05	5	0				
	8:05	6	0				
	8:05	7	0				
	8:04	8	0				
	8:58	1	0				
	8:58	2	0				
	8:58	3	0				
	8:57	4	0				
	8:56	5	0				
	8:56	6	0				
	8:55	7	0				
	8:55	8	0				Still haven't started
	9:36	1	0				
	9:36	2	0				
	9:35	3	0				
	9:35	4	0				
	9:34	5	0				
	9:33	6	0				
	9:33	7	0				
	9:33	8	0				
	10:16	1	0				
	10:16	2	0				
	10:17	3	0				
	10:17	4	0				
	10:16	5	0				
	10:15	6	0				
	10:15	7	0				
	10:15	8	0				
		1	0				
		2	0				
		3	0				
		4	0				

ppm= parts per million

PID = photoionization detector

Air Monitoring Log

Shaw Environmental, Inc.

T.H. Agriculture and Nutrition

7700 Earhart Boulevard, New Orleans, Louisiana

Date	Time	Station No.	Reading (ppm)	Background Station No.	PID No.	Initials	Notes/Comments
22-~~06~~ 07	10:15	1	Ø		37318	DP	
	10:15	2	.1				
	10:15	3	Ø				
	10:16	4	Ø				
	10:17	5	Ø				
	10:17	6	.1				
	10:18	7	Ø				
	10:18	8	Ø				
	10:42	1	Ø				
	10:42	2	Ø				
	10:42	3	Ø				
	10:41	4	.2				
	10:41	5	Ø				
	10:40	6	Ø				
	10:40	7	Ø				
	10:40	8	Ø				
	11:09	1	Ø				
	11:09	2	.2				
	11:09	3	Ø				
	11:10	4	Ø				
	11:11	5	.7				
	11:11	6	Ø				
	11:12	7	Ø				
	11:12	8	Ø				lunch
	13:14	1	Ø	Ø			Background
	13:16	2	Ø	Ø			
	13:22	3	Ø	Ø			
	13:24	4	.2	.2			
	13:15	1	Ø	Ø			Back from lunch
	13:15	2	Ø	Ø			
	13:15	3	Ø	Ø			
	13:15	4	1.1	1.1			
	13:17	5	8.9	8.9			
	13:20	6	.5	.5			
	13:21	7	.2	.2			
	13:21	8	Ø	Ø			
	13:55	1	Ø	Ø			
	13:56	2	.7	.7			
	13:56	3	Ø	Ø			
	13:56	4	Ø	Ø			

ppm= parts per million

PID = photoionization detector

https://owa.shawgrp.com/exchange/danielle.pennington/Inbox/App A_Air Monitoring Log.xls.EML/App A_Air Monitoring Log.xls/C58EA28C-18C0-4a97-9AF2-036E93DDAFB3/App A_Air Monitoring Log.xls

Air Monitoring Log

Shaw Environmental, Inc.

T.H. Agriculture and Nutrition
7700 Earhart Boulevard, New Orleans, Louisiana

Date	Time	Station No.	Reading (ppm)	Background Station No.	PID No.	Initials	Notes/Comments
2-2-07	13:57	5	1.6		37318	DP	
	13:58	6	Ø				
	13:58	7	Ø				
	13:59	8	Ø				
	14:32	1	Ø				
	14:32	2	Ø				
	14:32	3	Ø				
	14:33	4	Ø				
	14:35	5	Ø				
	14:35	6	.3				
	14:35	7	.2				
	14:36	8	Ø				
	14:31	1	Ø				Background
	14:33	2	Ø				
	14:37	3	.3				
	14:38	4	Ø				
	15:11	1	Ø				
	15:11	2	Ø				
	15:11	3	Ø				
	15:13	4	Ø				
	15:14	5	2.8				
	15:15	6	Ø				
	15:15	7	.5				
	15:16	8	Ø				
	15:43	1	Ø				
	15:44	2	Ø				
	15:44	3	Ø				
	15:44	4	Ø				
	15:46	5	Ø				
	15:46	6	Ø				
	15:47	7	Ø				
	15:47	8	Ø				
	16:	1	Ø				
		2	Ø				
		3	Ø				
		4	Ø				
		5	Ø				
		6	.1				
		7	.4				
		8	.1				

ppm= parts per million

PID = photoionization detector

https://owa.shawgrp.com/exchange/danielle.pennington/Inbox/App A_Air Monitoring Log.xls.EML/App A_Air Monitoring Log.xls/C58EA28C-18C0-4a97-9AF2-036E93DDAFB3/App A_Air Monitoring Log.xls

Air Monitoring Log

Shaw Environmental, Inc.

T.H. Agriculture and Nutrition

7700 Earhart Boulevard, New Orleans, Louisiana

Date	Time	Station No.	Reading (ppm)	Background Station No.	PID No.	Initials	Notes/Comments
2507	8:27	1	Ø		37318	DP	Background ISOD
	8:26	2	.2				
	8:21	3	Ø				
	8:19	4	1.5				
	8:25	1	Ø				
	8:24	2	Ø				
	8:23	3	Ø				
	8:25	4	.7				
	8:22	5	Ø				
	8:22	6	Ø				
	8:23	7	Ø				
	8:23	8	1.7				
	8:58	1	.1				
	8:58	2	Ø				
	8:57	3	1.6				odor
	8:57	4	.5				
	8:56	5	Ø				
	8:55	6	.2				
	8:55	7	.3				
	8:54	8	Ø				
	9:34	1	Ø				
	9:34	2	2.4				odor
	9:33	3	1.3				
	9:33	4	.3				
	9:32	5	.2				
	9:31	6	.2				
	9:31	7	.6				
	9:31	8	.6				
	10:12	1	.9				
	10:10	2	36.8				peaked, did not sustain
	10:06	3	1.1				going to recalk door
	10:05	4	2.3				odor
	10:03	5	.4				
	10:03	6	1.3				odor w/wind
	10:02	7	.5				
	10:02	8	.4				
	10:44	1	1.1				
	10:43	2	1.6				
	10:40	3	1.1				
	10:39	4	.6				

ppm= parts per million

PID = photoionization detector

https://owa.shawgrp.com/exchange/danielle.pennington/Inbox/App A_Air Monitoring Log.xls.EML/App A_Air Monitoring Log.xls/C58EA28C-18C0-4a97-9AF2-036E93DDAFB3/App A_Air Monitoring Log.xls

Mike Hindal
888-6466-7729

Air Monitoring Log

Shaw Environmental, Inc.

T.H. Agriculture and Nutrition
7700 Earhart Boulevard, New Orleans, Louisiana

Date	Time	Station No.	Reading (ppm)	Background Station No.	PID No.	Initials	Notes/Comments
2507	10:37	5	.2		37318	DP	
	10:37	6	.3				
	10:36	7	.4				
	10:36	8	.3				
	11:12	1	.9				
	11:09	2	41.1				peaked for a few second
	11:08	3	3.7				
	11:07	4	1.8				odor
	11:06	5	.2				
	11:06	6	.3				
	11:05	7	.2				
	11:05	8	.4				
	12:06	1	1.1				
	12:04	2	1.3				
	12:04	3	.8				
	12:04	4	1.1				
	12:02	5	.3				
	12:02	6	.7				
	12:02	7	.2				
	12:01	8	.2				
		1	.5				
		2	.2				
	12:48	3	.1				
	12:47	4	.9				
		1	.4				
		2	1.1				
		3	.5				
		4	.5				
	12:49	5	.5				
	12:49	6	.6				
	12:50	7	.4				
	12:50	8	.1				
		1	.6				
		2	7.9				
		3	.9				
		4	.3				Strong odor
		5	.6				
		6	.3				
		7	.3				
		8	.4				called Mike Hindal Re: PID tried carbon filter

ppm= parts per million
PID = photoionization detector

https://owa.shawgrp.com/exchange/danielle.pennington/Inbox/App A_Air Monitoring Log.xls.EML/App A_Air Monitoring Log.xls/C58EA28C-18C0-4a97-9AF2-036E93DDAFB3/App A_Air Monitoring Log.xls

Air Monitoring Log

Shaw Environmental, Inc.

T.H. Agriculture and Nutrition

7700 Earhart Boulevard, New Orleans, Louisiana

Date	Time	Station No.	Reading (ppm)	Background Station No.	PID No.	Initials	Notes/Comments
2-5-07	1	.4			37318	DP	
	2	1.4					
	3	3.6					
	4	1.1					
	5	.2					
	6	.2					
	7	.3					
	8	.2					
	1	.9					
	2	4.6					
	3	.6					
	4	.4					Odor
	5	.3					
	6	1.5					No [illegible]
	7	.5					
	8	.6					
	1	.7					
	2	.4					
	3	.2					
	4	.6					
	1	.2					
	2	.5					
	3	1.0					
	4	.7					
	5	1.6					
	6	.4					
	7	2.2					
	8	.2					
	1	.6					
	2	.7					
	3	.2					
	4	.3					
	5	.5					
	6	.7					
	7	1.1					
	8	.3					
	1	.3					
	2	.2					
	3	.2					
	4	.7					

ppm= parts per million

PID = photoionization detector

https://owa.shawgrp.com/exchange/danielle.pennington/Inbox/App A_Air Monitoring Log.xls.EML/App A_Air Monitoring Log.xls/C58EA28C-18C0-4a97-9AF2-036E93DDAFB3/App A_Air Monitoring Log.xls

Air Monitoring Log

Shaw Environmental, Inc.

T.H. Agriculture and Nutrition

7700 Earhart Boulevard, New Orleans, Louisiana

Date	Time	Station No.	Reading (ppm)	Background Station No.	PID No.	Initials	Notes/Comments
2-6-07	8:36	1	2.1		37318	DP	lamp going out on PID
	8:34	2	.6				Should get new one today
	8:29	3	.6				
	8:27	4	.7				
	8:35	1	1.3				
	8:33	2	.9				
	8:33	3	1.3				
	8:34	4	4.6				
	8:30	5	.3				no odors
	8:30	6	1.0				
	8:31	7	1.4				
	8:31	8	.6				
	9:32	1	.1				think PID died
	9:32	2	.1				
	9:31	3	.3				
	9:31	4	0				
	9:29	5	0				
	9:29	6	.1				
	9:28	7	.1				
	9:28	8	0				
	10:36	1	0		47651		got new ones in post power
	10:30	2	16.2				
	10:33	3	.6				
	10:34	4	.5				
	10:28	5	0				
	10:29	6	0				
	10:29	7	0				
	10:29	8	0				
	10:38	1	0				
	10:35	2	0				
	10:27	3	0				
	10:25	4	0				picking up 2-2" bag boxes
	10:52	2	3.6				
	10:50	2	0				turned filter unit back on
	11:54	1	0				
	11:54	2	0				
	11:54	3	0				
	11:53	4	0				
	11:52	5	0				
	11:51	6	0				
	11:51	7	0				
	11:51	8	0				

D:\Documents and Settings\danielle.pennington\Desktop\Than\Air Monitoring Log.xls

Boxes - ≈2 one peak of 8.2

Shaw Environmental, Inc.

Air Monitoring Log

T.H. Agriculture and Nutrition

7700 Earhart Boulevard, New Orleans, Louisiana

Sewer Cleaning

2-7-07

Date	Time	Station No.	Reading (ppm)	Background Station No.	PID No.	Initials	Notes/Comments
8:30-8:45			0 to 25				when 1st opened man hole
0920	2/7/07		250.				
0945	2/7/07		166.				
0957			56.8				
0025			38.3				
11:20			23.7				
11:24			17.6				sitting on steps of house
1255	2/7/07		5.6			CMA	
1245	2/7/07		0.0			CMA	@ manhole
1300	2/7/07		0.0			CMA	@ manhole & surrounding areas
7:30	2/8/07		0.0			DP	Burdette & Fig Corner

ppm= parts per million

PID = photoionization detector

Air Monitoring Log

Shaw™ Shaw Environmental, Inc.

T.H. Agriculture and Nutrition

7700 Earhart Boulevard, New Orleans, Louisiana

Date	Time	Station No.	Reading (ppm)	Background Station No.	PID No.	Initials	Notes/Comments
2-8-07	8:01	1	Ø		47601	DP	Background
	8:03	2	Ø				
	8:07	3	Ø				
	8:08	4	Ø				
	8:02	1	Ø				
	8:02	2	Ø				
	8:02	3	Ø				
	8:02	4	Ø				
	8:05	5	Ø				
	8:05	6	Ø				
	8:05	7	Ø				
	8:06	8	Ø				
	Carbonunit		Ø				
	Minimax		Ø				

ppm= parts per million

PID = photoionization detector

https://owa.shawgrp.com/exchange/danielle.pennington/Inbox/App A_Air Monitoring Log.xls.EML/App A_Air Monitoring Log.xls/C58EA28C-18C0-4a97-9AF2-036E93DDAFB3/App A_Air Monitoring Log.xls

DI WTR
Camera
Video

Air Monitoring Log

Shaw Environmental, Inc.

T.H. Agriculture and Nutrition
7700 Earhart Boulevard, New Orleans, Louisiana

Date	Time	Station No.	Reading (ppm)	Background Station No.	PID No.	Initials	Notes/Comments
2-6-07	1:54	1	Ø		47651	DP	Background
	1:52	2	Ø				
	1:47	3	Ø				
	1:46	4	Ø				
	1:53	1	Ø				
	1:50	2	Ø				
	1:51	3	Ø				
	1:51	4	Ø				
	1:48	5	Ø				
	1:48	6	Ø				
	1:49	7	Ø				
	1:49	8	Ø				
	3:24	1	Ø				
	3:24	2	Ø				
	3:23	3	Ø				
	3:23	4	1.6				Strong odor
	3:22	5	Ø				
	3:21	6	Ø				
	3:21	7	Ø				
	3:21	8	Ø				
2-7-07	7:30	1	Ø				Background 1500
	7:29	2	Ø				
	7:24	3	Ø				
	7:23	4	Ø				
	7:29	1	Ø				
	7:27	2	Ø				
	7:28	3	Ø				
	7:28	4	.1				
	7:25	5	Ø				
	7:25	6	Ø				
	7:26	7	Ø				
	7:26	8	Ø				

ppm= parts per million
PID = photoionization detector

Air Monitoring Log

Shaw Environmental, Inc.

T.H. Agriculture and Nutrition
7700 Earhart Boulevard, New Orleans, Louisiana

Date	Time	Station No.	Reading (ppm)	Background Station No.	PID No.	Initials	Notes/Comments
2.23.17	8:12	1	0	[illegible]	37315	DP	Background (SE)
	8:11	2	0				removing surficial
	8:05	3	0				& concrete in area 1-C
	8:00	4	0				
	8:11	1	0				
	8:10	2	0				
	8:10	3	0				
	8:10	4	0				
	8:06	5	0				
	8:07	6	0				
	8:08	7	0				
	8:09	8	0				
	8:43	1	0				
	8:47	2	0				
	8:37	3	0				
	8:36	4	0				
	8:42	1	0				
	8:40	2	0				
	8:41	3	0				
	8:41	4	0				
	8:38	5	0				
	8:39	6	0				
	8:39	7	0				
	8:40	8	0				
	9:09	1	0				
	9:08	2	0				
	9:03	3	0				
	9:02	4	0				
	9:08	1	0				
	9:07	2	0				
	9:07	3	0				
	9:07	4	0				
	9:05	5	0				
	9:05	6	0				
	9:05	7	0				
	9:06	8	0				
	10:25	1	0				
	10:24	2	0				
	10:19	3	0				
	10:17	4	0				was in than mtg

ppm= parts per million

PID = photoionization detector

Air Monitoring Log

Shaw™ Shaw Environmental, Inc.

T.H. Agriculture and Nutrition

7700 Earhart Boulevard, New Orleans, Louisiana

Date	Time	Station No.	Reading (ppm)	Background Station No.	PID No.	Initials	Notes/Comments
2-23-07	10:24	1	Ø		37315	DP	
	10:23	2	Ø				
	10:23	3	Ø				
	10:24	4	Ø				
	10:20	5	Ø				
	10:20	6	Ø				
	10:21	7	Ø				
	10:22	8	Ø				
	10:35	1	Ø				
	11:33	2	Ø				
11:33	~~11:30~~	3	~~Ø~~ Ø				
	11:33	4	Ø				
	11:30	5	Ø				
	11:31	6	Ø				
	11:32	7	Ø				
	11:32	8	Ø				
	11:36	1	Ø				
	11:34	2	Ø				
	11:29	3	Ø				
	11:28	4	Ø				
	12:55	1	Ø				
	12:53	2	Ø				
	12:47	3	Ø				
	12:45	4	Ø				
	12:54	1	Ø				
	12:52	2	Ø				
	12:52	3	Ø				
	12:53	4	Ø				
	12:49	5	Ø				
	12:50	6	Ø				
	12:51	7	Ø				
	12:52	8	Ø				
	1:47	1	Ø				
	1:46	2	Ø				
	1:39	3	Ø				
	1:37	4	Ø				.6 @ fenceline by roll-offs
	1:46	1	Ø				
	1:44	2	Ø				
	1:44	3	Ø				
	1:45	4	.2				

ppm= parts per million

PID = photoionization detector

https://owa.shawgrp.com/exchange/danielle.pennington/Inbox/App A_Air Monitoring Log.xls.EML/App A_Air Monitoring Log.xls/C58EA28C-18C0-4a97-9AF2-036E93DDAFB3/App A_Air Monitoring Log.xls

Air Monitoring Log

Shaw Environmental, Inc.

T.H. Agriculture and Nutrition
7700 Earhart Boulevard, New Orleans, Louisiana

Date	Time	Station No.	Reading (ppm)	Background Station No.	PID No.	Initials	Notes/Comments
2-23-07	1:40	5	0		37315	DP	
	1:40	6	0				
	1:41	7	0				
	1:41	8	0				
	2:47	1	0				
	2:46	2	0				
	2:41	3	0				
	2:40	4	0				
	2:46	1	0				
	2:45	2	0				
	2:45	3	0				
	2:45	4	0				
	2:43	5	0				
	2:44	6	0				3:15 met w/ SEMS
	2:44	7	0				going to spray foam,
	2:44	8	0				plastic, netting
	4:15	1	0				then we'll recheck
	4:15	2	0				roll-offs
	4:06	3	0				
	4:05	4	0				
	4:15	1	0				
	4:13	2	0				
	4:13	3	0				
	4:14	4	0				
	4:07	5	0				
	4:08	6	0				
	4:08	7	0				
	4:09	8	0				
	4:59	1	0				
	4:57	2	0				
	4:42	3	0				
	4:40	4	0				.8 @ fenceline near boxes.
	4:58	1	0				
	4:56	2	0				
	4:56	3	0				
	4:56	4	0				
	4:54	5	0				
	4:54	6	0				
	4:55	7	0				
	4:55	8	0				

ppm= parts per million

PID = photoionization detector

https://owa.shawgrp.com/exchange/danielle.pennington/Inbox/App A_Air Monitoring Log.xls.EML/App A_Air Monitoring Log.xls/C58EA28C-18C0-4a97-9AF2-036E93DDAFB3/App A_Air Monitoring Log.xls

Air Monitoring Log

Shaw Environmental, Inc.

T.H. Agriculture and Nutrition

7700 Earhart Boulevard, New Orleans, Louisiana

Date	Time	Station No.	Reading (ppm)	Background Station No.	PID No.	Initials	Notes/Comments
2-23-07	5:29	1	Ø		3735	DP	
	5:27	2	Ø				
	5:15	3	Ø				
	5:13	4	Ø				
	5:28	1	Ø				
	5:26	2	Ø				
	5:26	3	Ø				
	5:26	4	Ø				
	5:17	5	Ø				
	5:17	6	Ø				
	5:18	7	Ø				
	5:25	8	Ø				
2-24-07	9:45	1	Ø				
	9:43	2	Ø				
	9:34	3	Ø				
	9:33	4	Ø				.5 fenceline by boxes
	9:44	1	.2				
	9:42	2	Ø				
	9:42	3	Ø				
	9:42	4	Ø				
	9:36	5	Ø				
	9:36	6	Ø				
	9:41	7	Ø				
	9:41	8	Ø				
	1:03	1	Ø				
	1:00	2	Ø				
	12:58	3	Ø				
	12:56	4	Ø				
	1:02	1	.4				
	1:02	2	Ø				
	1:00	3	Ø				
	1:00	4	Ø				
	1:05	5	Ø				
	1:05	6	Ø				
	1:04	7	Ø				
	1:04	8	Ø				

ppm= parts per million

PID = photoionization detector

https://owa.shawgrp.com/exchange/danielle.pennington/Inbox/App A_Air Monitoring Log.xls.EML/App A_Air Monitoring Log.xls/C58EA28C-18C0-4a97-9AF2-036E93DDAFB3/App A_Air Monitoring Log.xls

Air Monitoring Log

Shaw™ Shaw Environmental, Inc.

T.H. Agriculture and Nutrition

7700 Earhart Boulevard, New Orleans, Louisiana

Date	Time	Station No.	Reading (ppm)	Background Station No.	PID No.	Initials	Notes/Comments
3-7-07	9:57 AM	1P	Ø		47681	DP	
	9:58 AM	1	Ø				
	9:58 AM	2	Ø				
	9:59 AM	3	Ø				
	9:59 AM	4	Ø				
	10:00 AM	2P	Ø				
	↓	5	.1				
		6	Ø				
	10:02	B221	Ø				
	↓	7	.2				
	10:07 AM	B182	1.7				
	↓	B218	1.1				
		8	Ø				
	10:10 AM	B082	.7				
	↓	3P	Ø				
	10:14 AM	4P	Ø				
		B180	1.2				
		B186	.7				
		B051	1.3				
	↓	B672	1.5				
	10:48 AM	B906	2.1				

ppm= parts per million

PID = photoionization detector

https://owa.shawgrp.com/exchange/danielle.pennington/Inbox/App A_Air Monitoring Log.xls.EML/App A_Air Monitoring Log.xls/C58EA28C-18C0-4a97-9AF2-036E93DDAFB3/App A_Air Monitoring Log.xls

Air Monitoring Log

Shaw™ Shaw Environmental, Inc.

T.H. Agriculture and Nutrition

7700 Earhart Boulevard, New Orleans, Louisiana

Date	Time	Station No.	Reading (ppm)	Background Station No.	PID No.	Initials	Notes/Comments
3-9-07	14:15	1P	0			MO	
		1	0				
		2	0				
		3	0				
		4	0				
		2P	0				
		5	0				
		6	0				
		7	0				
		8	0				
		3P	0				
3-9-07	14:40	4P	0				concrete boxes 0.6

ppm= parts per million

PID = photoionization detector

https://owa.shawgrp.com/exchange/danielle.pennington/Inbox/App A_Air Monitoring Log.xls.EML/App A_Air Monitoring Log.xls/C58EA28C-18C0-4a97-9AF2-036E93DDAFB3/App A_Air Monitoring Log.xls

Shaw™ Shaw Environmental, Inc.

Air Monitoring Log

T.H. Agriculture and Nutrition

7700 Earhart Boulevard, New Orleans, Louisiana

Date	Time	Station No.	Reading (ppm)	Background Station No.	PID No.	Initials	Notes/Comments
3-12-09	9:25am	1P	Ø		47659	DP	
		1	Ø				
		2	Ø				
		3	Ø				
		4	Ø				
		2P	Ø				
		3P	Ø				
		4P	.1				
	fence line		Ø				
		B672	Ø				
		B051	Ø				
		B906	Ø				
	9:33am	8	Ø				
		7	Ø				
		6	Ø				
		5	Ø				
		B221	.2				
		B218	Ø				
		B182	Ø				
		B186	Ø				
		B180	Ø				
	9:43am	B082	Ø				
	11:45am	8	Ø				
		7	Ø				
		6	Ø				
		5	Ø				
		B221	1.9				
		B218	.3				
		B182	.2				
		B186	Ø				
		B180	Ø				
	12:04pm	B082	Ø				
	1:28pm	B221	2.4				
		B218	.2				
		B182	.2				
		B186	.1				
		B180	.2				
	3:50pm	B186	.3				
		B182	.1				
		B221	4.2				

ppm= parts per million

PID = photoionization detector

Air Monitoring Log

Shaw™ Shaw Environmental, Inc.

T.H. Agriculture and Nutrition

CONT'd BCLHA250008 7700 Earhart Boulevard, New Orleans, Louisiana

Date	Time	Station No.	Reading (ppm)	Background Station No.	PID No.	Initials	Notes/Comments
3-12-07			.1		47659	DP	
		7	.1				
		8	.2				
		B672	.9				
		B051	.4				
		B906	.2				
BCLHA250081			.5				
B4109702			1.4				
BUPCU4106025			2.9				
4:27pm fenceline			.6				
	5:10pm	B221	2.1				
		B182	.1				
		B008	.3				
		B348	.5				
		B025	1.4				
		B702	.2				
		B906	.2				
		B081	.8				
		B672	.2				
		B051	.1				

ppm= parts per million

PID = photoionization detector

https://owa.shawgrp.com/exchange/danielle.pennington/Inbox/App A_Air Monitoring Log.xls.EML/App A_Air Monitoring Log.xls/C58EA28C-18C0-4a97-9AF2-036E93DDAFB3/App A_Air Monitoring Log.xls

Air Monitoring Log

Shaw Environmental, Inc.

T.H. Agriculture and Nutrition
7700 Earhart Boulevard, New Orleans, Louisiana

Date	Time	Station No.	Reading (ppm)	Background Station No.	PID No.	Initials	Notes/Comments
3-13-07	9:28AM	4	.2		47659	DP	
		5	.2				
		6	.1				
	9:38AM	B221	2.4				
		B218	.9				
		B182	.9				
		B186	Ø				
		B180	.1				
		B082	.1				
	9:33AM	B008	Ø				
		7	Ø				
		8	Ø				
		3P	Ø				
		4P	Ø				
		B025	.2				
		B081	.3				
		B702	.2				
		B906	.2				
		B051	Ø				
	9:47AM	B672	.3				
	9:35AM	B180	.4				
		B186	.4				
		B182	1.6				
		B218	1.6				
		B221	2.2				
		B906	.1				
		B672	.2				
	9:55AM	B702	.1				
	10:28AM	4P	.2				
		3P	.1				
		B221	3.2				
		B218	1.0				
		B182	1.0				
		B186	.1				
		B180	.1				
		5	.2				
		6	.1				
		7	.1				
		8	.2				
		2	.2				

ppm= parts per million

PID = photoionization detector

https://owa.shawgrp.com/exchange/danielle.pennington/Inbox/App A_Air Monitoring Log.xls.EML/App A_Air Monitoring Log.xls/C58EA28C-18C0-4a97-9AF2-036E93DDAFB3/App A_Air Monitoring Log.xls

Shaw™ Shaw Environmental, Inc.

Air Monitoring Log

T.H. Agriculture and Nutrition

7700 Earhart Boulevard, New Orleans, Louisiana

CONT'd

Date	Time	Station No.	Reading (ppm)	Background Station No.	PID No.	Initials	Notes/Comments
3/30/		1	.1		47659	DP	
		3	.1				
		4	.1				
		2P	0				
		1P	.1				
	11:07a	1P	.1				
		3	.1				
		1	.1				
		2P	.1				
		4	.1				
		5	.1				
		6	.1				
		B180	.6, 2.0				
		B186	.7, 2.2				
		B182	2.5, 2.2				
		B218	2.5, 1.7				
		B221	2.3, .2				
		B008	.3				
		B062	.1				
		3P	.1				
	11:34am	4P	.1				
	1:40pm	1P	.1				
		2	.1				
		3	.1				
		1	.2				
		2P	0				
		4	.1				
		5	.1				
		6	.1				
		7	.1				
	1:45pm	8	.6, 1.4, 1.0				
		B180	.2, 1.3				
		B186	.1, 1.6				
		B182	1.0, 2.0				
		B218	1.0				
		B221	2.0				
		B008	2.8				
		B062	.1				
		3P	0				
		4P	0				

ppm= parts per million

PID = photoionization detector

https://owa.shawgrp.com/exchange/danielle.pennington/Inbox/App A_Air Monitoring Log.xls.EML/App A_Air Monitoring Log.xls/C58EA28C-18C0-4a97-9AF2-036E93DDAFB3/App A_Air Monitoring Log.xls

Air Monitoring Log

Shaw Environmental, Inc.

T.H. Agriculture and Nutrition

7700 Earhart Boulevard, New Orleans, Louisiana

Cont'd

Date	Time	Station No.	Reading (ppm)	Background Station No.	PID No.	Initials	Notes/Comments
3-13-07	BCLAA	250105	7.4		47659	DP	
	2:08pm	fenceline	1.3				
	2:40pm						
	11SPCD	05235	.3				
	CH1112	60016	5.7				
		7	.1				
		8	.1				
		5	.1				
		6	.1				
		B221	2.0				
		B218	.2				
		B167	1.4				
		B186	.9				
		B105	5.7				
		B180	.8				
		B008	3.4				
		B062	.1				
		4P	.1				
		3P	.1				
		1	.2				
		2P	0				
		2	.1				
		3	.1				
		4	.1				
	3:15pm	1P	0				
	3:30pm	1P	0				
		2	7.9				
		3	9.7				
		4	20.0				
		1	.8				
		2P	0				
		B180	.3, 1.3				
		B221	.9				
		B218	5.3				
		B167	5.3				
(w/Millington)		3P	4.7, 3.6,	1.2			
		3P	.2				
		4P	.1				
fenceline			.8				
		B016	1.2				

ppm= parts per million

PID = photoionization detector

https://owa.shawgrp.com/exchange/danielle.pennington/Inbox/App A_Air Monitoring Log.xls.EML/App A_Air Monitoring Log.xls/C58EA28C-18C0-4a97-9AF2-036E93DDAFB3/App A_Air Monitoring Log.xls

Air Monitoring Log

Shaw™ Shaw Environmental, Inc.

T.H. Agriculture and Nutrition
7700 Earhart Boulevard, New Orleans, Louisiana

Cont'd

Date	Time	Station No.	Reading (ppm)	Background Station No.	PID No.	Initials	Notes/Comments
3-13-07	B4PCU	4106637	.8		47659	DP	
	B4PCU	4108455	1.3				
	B4SPC	035235	2.0				
		7	0				
	4:15pm	8	.1				
	4:55pm	1P	.4				
		2	.3				
		3	.4				
		4	.4				
		1	.4				
		2P	.2				
		5	.3				
	5:16pm	6	.2				
		7	.3				
		8	.2				
		B180	.3				
		B186	.2				
		B182	.5				
		B219	1.2				
		B221	3.6				
		B105	.3				
		B008	.3				
	5:26pm	B082	.2				
		3P	.1				
		4P	.1				
	fenceline		.9				
		B064	1.0				
		B016	1.7				
	B4SPC	035235	1.9				
	B4106	637	2.7				
	B4PCU	4108455	3.2				
	B4PCU	4108619	2.3				
	4PCU	4103350	.2				
	6:10pm						

ppm= parts per million

PID = photoionization detector

https://owa.shawgrp.com/exchange/danielle.pennington/Inbox/App A_Air Monitoring Log.xls.EML/App A_Air Monitoring Log.xls/C58EA28C-18C0-4a97-9AF2-036E93DDAFB3/App A_Air Monitoring Log.xls

Shaw™ Shaw Environmental, Inc.

Air Monitoring Log

T.H. Agriculture and Nutrition
7700 Earhart Boulevard, New Orleans, Louisiana

Date	Time	Station No.	Reading (ppm)	Background Station No.	PID No.	Initials	Notes/Comments
3-14-07	8:15am	1P	.3		37320	DP	
		1	.8				
		2	.7				
		3	.5				
		4	.5				
		2P	.3				
		5	.3				
		6	.5				
		7	.6				
		8	.5				
	8:36am	3P	.5				
	8:37am	4P	.4				
		fenceline	1.7				
		B180	.8				
		B186	.8				
		B182	1.0				
		B218	2.4				
		B221	3.7				
		B105	1.7				
		B008	.7				
		B062	.6				
		B350	5.4				
		B064	8.1				
		B235	1.1				
		B016	1.7				
		B637	3.5				
		B619	3.8				
	9:08am	P410441	.8				
	[illegible]						

ppm= parts per million
PID = photoionization detector

https://owa.shawgrp.com/exchange/danielle.pennington/Inbox/App A_Air Monitoring Log.xls,EML/App A_Air Monitoring Log.xls/C58EA28C-18C0-4a97-9AF2-036E93DDAFB3/App A_Air Monitoring Log.xls

Shaw™ Shaw Environmental, Inc.

Air Monitoring Log

T.H. Agriculture and Nutrition

7700 Earhart Boulevard, New Orleans, Louisiana

Date	Time	Station No.	Reading (ppm)	Background Station No.	PID No.	Initials	Notes/Comments
3/14/07	9:30am	1P	.2		37320	CA	
		1	Ø				
		2	Ø				
		3	Ø				
		4	Ø				
		5	Ø				
		6	Ø				
		7	Ø				
		8	Ø				
		2P	Ø				
	fenceline		.3				
		B180	.1				
		B186	.5				
		B613	.2				
		B235	.3				
		B357	.2				
		B218	1.9				
		B221	1.3				
		B350	5.4				
		B619	2.7				
		3P	Ø				
	10:00am	4P	Ø				

ppm= parts per million

PID = photoionization detector

https://owa.shawgrp.com/exchange/danielle.pennington/Inbox/App A_Air Monitoring Log.xls.EML/App A_Air Monitoring Log.xls/C58EA28C-18C0-4a97-9AF2-036E93DDAFB3/App A_Air Monitoring Log.xls

Air Monitoring Log

Shaw Environmental, Inc.

T.H. Agriculture and Nutrition
7700 Earhart Boulevard, New Orleans, Louisiana

Date	Time	Station No.	Reading (ppm)	Background Station No.	PID No.	Initials	Notes/Comments
3-14-07	1:00pm	1P	.2		37320	DP	
		1	1.2				
		1(top)	3.1				
		1(right)	.5				
		2	.3				
		3	.5				
		4	.4				
		5	.2				
		6	Ø				
		7	Ø				
	1:24pm	8	Ø	(in ERAB=80)			
		2P	Ø				
		3P					
		4P					
		B180	.4				
		B186	.3				
		B182	1.7				
		B218	.8				
		B221	1.6				
		B082	Ø				
		B008	.8				
		B105	.8				
	3:15pm	1P	Ø				
		2	Ø				
		3	.1				
		4	Ø				
		1	.6				
		1(top)	1.9				
		2P	Ø				
		5	Ø				
		6	Ø				
		7	Ø				
		8	Ø				
		B180	Ø				
		B186	2.2				
		B182	2.2				
		B218	.5				
		B221	1.1				
		B082	Ø				
		B008	.3				

ppm= parts per million

PID = photoionization detector

https://owa.shawgrp.com/exchange/danielle.pennington/Inbox/App A_Air Monitoring Log.xls.EML/App A_Air Monitoring Log.xls/C58EA28C-18C0-4a97-9AF2-036E93DDAFB3/App A_Air Monitoring Log.xls

Air Monitoring Log

Shaw™ Shaw Environmental, Inc.

T.H. Agriculture and Nutrition
7700 Earhart Boulevard, New Orleans, Louisiana

cont'd

Date	Time	Station No.	Reading (ppm)	Background Station No.	PID No.	Initials	Notes/Comments
3-14-07		B105	Ø		37320	DP	
	CLHA250088		Ø				
	CLHA5502-10		Ø				
		3P	Ø				
		4P	Ø				
		B096	8.9				
		B224	.1				
	BUPCU41D5820		1.2				
		B016	2.2				
	BUPCU41D8019		7.5				
	BUPCU41D1037		1.4				
		B004	1.6				
4:07pm	fenceline		.5				
	4:37pm	1P	Ø				
		1	.6				
		1(top)	1.6				
		2	Ø				
		3	.1				
		4	Ø				
		2P	Ø				
		5	Ø				
		6	Ø				
		7	Ø				
		8	Ø				
		3P	Ø				
		4P	Ø				
		fenceline	.2				
		B062	Ø				
		B008	Ø				
		B105	.7				
		B068	.7				
		B210	.1				
		B221	.8				
		B218	Ø				
		B182	Ø				
		B186	.3				
		B180	Ø				
		B096	.6				

ppm= parts per million

PID = photoionization detector

Air Monitoring Log

Shaw Environmental, Inc.

T.H. Agriculture and Nutrition

7700 Earhart Boulevard, New Orleans, Louisiana

Cont'd

Date	Time	Station No.	Reading (ppm)	Background Station No.	PID No.	Initials	Notes/Comments
3-14-07		B224	0		37320	DP	
		B820	3.0				
		B016	.2				
		B064	.7				
		B637	1.4				
		B610	2.5				

ppm= parts per million

PID = photoionization detector

https://owa.shawgrp.com/exchange/danielle.pennington/Inbox/App A_Air Monitoring Log.xls.EML/App A_Air Monitoring Log.xls/C58EA28C-18C0-4a97-9AF2-036E93DDAFB3/App A_Air Monitoring Log.xls

Air Monitoring Log

Shaw™ Shaw Environmental, Inc.

T.H. Agriculture and Nutrition

7700 Earhart Boulevard, New Orleans, Louisiana

Date	Time	Station No.	Reading (ppm)	Background Station No.	PID No.	Initials	Notes/Comments
3/15/07	8:20am	1P	Ø		47659	DP	
		1	.4				
		2	.1				
		3	Ø				
		4	.2				
		2P	Ø				
		5	Ø				
		6	Ø				
		7	Ø				
	9:01am	8	Ø				
		B221	4.3				
		B218	.1				
		B182	1.0				
		B186	1.0				
		B180	Ø				
		B062	Ø				
		B008	Ø				
	8:46am	B105	5.2				
		B008	5.2				
		B210	.6				
		3P	Ø				
	8:49am	4P	Ø				
		fenceline	.2				
		B061	3.1				
		B037	1.8				
		B099	.3				
		B224	.6				
	9:00am	B019	5.1				
	9:20am	1P	Ø				
		1	.2				
		1(top)	1.5				
		2	Ø				
		3	Ø				
		4	Ø				
		5	Ø				
		6	Ø				
		7	.2				
	9:43am	8	Ø				
		2P	Ø				
	9:52am	3P	Ø				

ppm= parts per million

PID = photoionization detector

https://owa.shawgrp.com/exchange/danielle.pennington/Inbox/App A_Air Monitoring Log.xls.EML/App A_Air Monitoring Log.xls/C58EA28C-18C0-4a97-9AF2-036E93D0AFB3/App A_Air Monitoring Log.xls

Air Monitoring Log

Shaw™ Shaw Environmental, Inc.

T.H. Agriculture and Nutrition

7700 Earhart Boulevard, New Orleans, Louisiana

Cont'd

Date	Time	Station No.	Reading (ppm)	Background Station No.	PID No.	Initials	Notes/Comments
3-15-07		4P	Ø		47659	DP	
	fence line		Ø				
		B221	.6				
		B218	.3				
		B182	1.9, 1.2				
		B186	1.2				
		B180	.2				
		B082	Ø				
		B008	1.6				
		B105	1.4, 2.4				
		B088	2.4				
		B210	.2				
		B064	1.5				
		B037	20.8				
	10:15am	B224	.6				
	10:50am	1P	Ø				
		1	.4				
		1 (top)	1.1				
		2	Ø				
		3	Ø				
		4	Ø				
		2P	Ø				
		5	Ø				
		6	Ø				
		B180	Ø				
		B186	.2				
		B182	.2				
		B218	Ø				
		B221	Ø				
		B062	Ø				
		B008	.3				
		B105	.1				
		B088	.1				
		B037	39.4				
(after sealing)		B037	2.1				
	11:42am						

ppm= parts per million

PID = photoionization detector

https://owa.shawgrp.com/exchange/danielle.pennington/Inbox/App A_Air Monitoring Log.xls.EML/App A_Air Monitoring Log.xls/C58EA28C-18C0-4a97-9AF2-036E93DDAFB3/App A_Air Monitoring Log.xls

Air Monitoring Log

Shaw Environmental, Inc.

T.H. Agriculture and Nutrition
7700 Earhart Boulevard, New Orleans, Louisiana

Cont'd

Date	Time	Station No.	Reading (ppm)	Background Station No.	PID No.	Initials	Notes/Comments
3-15-07	2:00 pm	B180	.6		47659	DP	
		B210	.3				
		B088	1.2				
		B105	2.8				
		B008	3.4				
		B186	.3				
		B182	3.4				
		B218	1.7				
		B221	.1				
		B062	Ø				
	3:30pm	B221	1.1				
		B218	.7				
		B182	.7				
		B008	.3				
		B105	.5				
		B088	.5				
		B210	.1				

ppm= parts per million

PID = photoionization detector

https://owa.shawgrp.com/exchange/danielle.pennington/Inbox/App A_Air Monitoring Log.xls.EML/App A_Air Monitoring Log.xls/C58EA28C-18C0-4a97-9AF2-036E93DDAFB3/App A_Air Monitoring Log.xls

Shaw™ Shaw Environmental, Inc.

Air Monitoring Log

T.H. Agriculture and Nutrition

7700 Earhart Boulevard, New Orleans, Louisiana

Date	Time	Station No.	Reading (ppm)	Background Station No.	PID No.	Initials	Notes/Comments
	9:00AM	1P	.8		47659	DP	
		2	.6				
		3	.6				
		4	.5				
		1	.6				
		2P	.5				
		5	.4				
		6	.4				
		7	.3				
		8	.3				
		3P	.2				
		4P	.1				
		B221	.5				
		B218	.5				
		B186	.4				
		B182	.2				
		B180	.3				
		B082	.5				

ppm= parts per million

PID = photoionization detector

https://owa.shawgrp.com/exchange/danielle.pennington/Inbox/App A_Air Monitoring Log.xls.EML/App A_Air Monitoring Log.xls/C58EA28C-18C0-4a97-9AF2-036E93DDAFB3/App A_Air Monitoring Log.xls

Air Monitoring Log

Shaw™ Shaw Environmental, Inc.

T.H. Agriculture and Nutrition

7700 Earhart Boulevard, New Orleans, Louisiana

Date	Time	Station No.	Reading (ppm)	Background Station No.	PID No.	Initials	Notes/Comments
3-24-07	9:00am	1P	Ø		471659	DP	
	9:07am	2	2.2				
	9:11am	3	5.4				
		4	2.8				
		1	Ø				
		2P	Ø				
		5	Ø				
(airlock open)		6	2.2				
(collup)		7	Ø				
		8	Ø				
		3P	Ø				
		4P	Ø				
	9:20am						
	UPCU4	105219	.5				
	9:36am	2	3.8				
		B219	.5				
	10:45am	1P	.1				
		2	.1				
		B219	.5				
	CU1	A250118	1.4				
	UPCU4	104697	2.4				
	1:30pm	1	Ø				
		2	Ø				
		3	Ø				
		4	Ø				
		5	Ø				
		6	Ø				
		7	Ø				
		8	Ø				
	4corners		Ø				
	2:05pm						
	USPC	082678	8.9				
	UPCU4	104275	11.0, 220				
	UPCU4	108603	.6				
	UPCU4	103345	.4				

ppm= parts per million

PID = photoionization detector

https://owa.shawgrp.com/exchange/danielle.pennington/Inbox/App A_Air Monitoring Log.xls.EML/App A_Air Monitoring Log.xls/C58EA28C-18C0-4a97-9AF2-036E93DDAFB3/App A_Air Monitoring Log.xls

Air Monitoring Log

Shaw Environmental, Inc.

T.H. Agriculture and Nutrition
7700 Earhart Boulevard, New Orleans, Louisiana

cont'd

Date	Time	Station No.	Reading (ppm)	Background Station No.	PID No.	Initials	Notes/Comments
3-24-07		CLHA250018	.3		47159	DP	
		UPCU410 5219	2.3				
		41 D668	.3				
		CLHA 25 0118	2.4				
	2:25pm	UPCU410 4697	1.5				
	3:00pm	B603	.3				
		B345	.4				
		B018	2.3				
		B219	2.7				
		B668	2.2				
		B118	1.8, 2.0				
		B697	2.7				
		B275	23.0, 38.7 (Staling now)				
		B678	26.9 (Staling now)				
		USPCU35214	2.4				
		RB26291	1.0				
	3:28 pm						
	4:00pm	B603	.3				
		B219	.1				
		B118	3.5				
		B697	6.5				
		B214	9.9, 38.0				
		CLHA250107	.1				
		USPCU30678	5.2				
	5:00pm	B275	1.4				
	3:34pm	5	.2				
		B275	2.3, 12.5, 20.7, 40., 1.16				
		B603	1.1				
		B345	.3				
		B678	1.3				
		B214	6.3				
		B018	.2				
		B219	.5				
		B668	.3				
		B118					

ppm= parts per million

PID = photoionization detector

https://owa.shawgrp.com/exchange/danielle.pennington/Inbox/App A_Air Monitoring Log.xls.EML/App A_Air Monitoring Log.xls/C58EA28C-18C0-4a97-9AF2-036E93DDAFB3/App A_Air Monitoring Log.xls

Air Monitoring Log

Shaw Environmental, Inc.

T.H. Agriculture and Nutrition
7700 Earhart Boulevard, New Orleans, Louisiana

Cont'd

Date	Time	Station No.	Reading (ppm)	Background Station No.	PID No.	Initials	Notes/Comments
3-24-07		B291	3.1		47659	DP	
		B297	.4				

ppm= parts per million
PID = photoionization detector

Air Monitoring Log

Shaw™ Shaw Environmental, Inc.

T.H. Agriculture and Nutrition
7700 Earhart Boulevard, New Orleans, Louisiana

Date	Time	Station No.	Reading (ppm)	Background Station No.	PID No.	Initials	Notes/Comments
3/26/09							
	7:45am	1P	.1		471059	DP	
		2	.2				
		3	.1				
		4	0				
		1	.1				
		2P	0				
		B291	.1				
		5	0				
		6	0				
		7	0				
		8	0				
		3P	0				
		4P	0				
	Incline		.7				
		B603	1.1				
		B345	.7				
		B018	5.4				
		B219	.8				
		B068	.2				
		B118	1.2				
		B275	8.1				
		B678	43.2				
		B214	5.4				
		B107	.4				
	8:20am	B697					
	8:45am	1P	.2				
		2	.2				
		3	.3				
		4	.2				
		1	.1				
		2P	.3				
		B291	.5				
		5	.1				
		6	.2				
		7	.2				
		8	.2				
		3P	.1				
		4P	.1				

ppm= parts per million
PID = photoionization detector

Air Monitoring Log

Shaw Environmental, Inc.

T.H. Agriculture and Nutrition
7700 Earhart Boulevard, New Orleans, Louisiana

Cont'd

Date	Time	Station No.	Reading (ppm)	Background Station No.	PID No.	Initials	Notes/Comments
3-26-07	fenceline		.8		47659	DP	
		B603	2.4				
		B345	1.7				
		B018	3.7				
		B219	.8				
		B668	.6				
		B118	5.6, 6.1				
		B275	1.2				
		B678	7.1, 43.2				
		B214	3.7				
		B107	2.6				
		B697	5.6				
	9:30am	B535	1.9				
	10:00am	1P	.3				
		2	.2				
		3	2.4				
		4	.8				
		1	.2				
		2P	.4				
		5	.2				
		B291	.8				
	10:23am	IN ENAB	3.4				
		6	.2				
		7	.2				
		8	.2				
	fenceline		.4				
		B072	.3				
		B535	1.0				
		B469	11.5 → b/w				
		B118	11.5				
		B668	.3				
		B107	1.5, 1.7				
		B214	.8, 1.1				
		B219	2.9				
		B018	.7, 1.0, 1.3				
		B678	.7, 1.6, 2.9				
		B275	4.7				
		B345	.8				
	11:00am	B860	.8				

ppm= parts per million

PID = photoionization detector

Air Monitoring Log

Shaw Environmental, Inc.

Confid

T.H. Agriculture and Nutrition
7700 Earhart Boulevard, New Orleans, Louisiana

Date	Time	Station No.	Reading (ppm)	Background Station No.	PID No.	Initials	Notes/Comments
3-26-07	1:00pm	1P	.2		47659	DP	
		2	.8				
		2P	.2				
		1	.2				
		3	.2				
		4	.2				
		5	.2				
		6	.2				
		7	.3				
		8	.1				
		B391	.5				
		3P	.2				
		4P	.2				
		fenceline	.4				
		B603	.3				
		B275	1.7				
	UPCU4	103962	.5				
		B678	.7, 1.1				
		B345	.6				
		N38913	2.6 (asphalt)				
		B018	2.0	.66/W			
		B214	2.0				
		B214	.5				
		B107	.7				
		B608	.2				
		B118	.6				
		B697	17.7				
		B535	.9				
		035003	7.6				
	2:00pm	1P	.4				
		2	1.4				
		3	16.4				
		4	.4				
		2P	.4				
		1	.8				
		5	.3				
		6	.5				
		7	.2				
		8	.2				

ppm= parts per million

PID = photoionization detector

https://owa.shawgrp.com/exchange/danielle.pennington/Inbox/App A_Air Monitoring Log.xls.EML/App A_Air Monitoring Log.xls/C58EA28C-18C0-4a97-9AF2-036E93DDAFB3/App A_Air Monitoring Log.xls

Air Monitoring Log

Shaw™ Shaw Environmental, Inc.

T.H. Agriculture and Nutrition
7700 Earhart Boulevard, New Orleans, Louisiana

Cont'd

Date	Time	Station No.	Reading (ppm)	Background Station No.	PID No.	Initials	Notes/Comments
3-26-07		3P	.2		471659	DP	
		4P	.3				
		B291	.4				
	fenceline						
		B913	1.1				
	USPCode	030	2.8 (asphalt)				
		B003	1.1				
	CLHA	250010	5.4				
		B697	6.7 (BACK rightside)				
		B118	.7				
		B168	.4				
	UPCU	4103704	.5				
		B107	1.7				
		B214	2.0, 8.0				
		B219	5.4				
		B018	.5				
		B678	8.0 (b/w)				
		B275	1.4				
		B345	.5				
	3:00pm	B860	.6				
	3:25pm	1P	.4				
		2	.4				
		3	2.4				
		1	.5				
		2P	.2				
		4	.3				
		5	.2				
		B291	.5				
		6	.2				
		7	.3				
		8	.4 (Reading 7 by door inside)				
		3P	.2				
		4P	.2				
	fenceline						
		B030	1.0, 2.0				
		B913	4.6 (sealing)				
		B003	.2				
		B010	63.0 - sealing; 2.0				
		B697	1.8				

ppm= parts per million

PID = photoionization detector

https://owa.shawgrp.com/exchange/danielle.pennington/Inbox/App A_Air Monitoring Log.xls.EML/App A_Air Monitoring Log.xls/C58EA28C-18C0-4a97-9AF2-036E93DDAFB3/App A_Air Monitoring Log.xls

Air Monitoring Log

Shaw™ Shaw Environmental, Inc.

Cont'd

T.H. Agriculture and Nutrition
7700 Earhart Boulevard, New Orleans, Louisiana

Date	Time	Station No.	Reading (ppm)	Background Station No.	PID No.	Initials	Notes/Comments
3.26.07		B219	6.4 Sampling; 1.8		47659	DP	
		B107	.5				
		B214	.8				
		B018	.5				
		B678	.6				
		B345	.6				
		B275	.8				
	4:30 AM	B603	.3				
	5:23pm	1P	.2				
		2	.3				
		3	4.3				
		4	.1				
		2P	.2				
		1	.2				
		5	.1				
		6	.3				
		7	.1				
		8	.2				
		B291	.3				
		B030	.4				
		B913	1.3, 2.9				
		B603	.3				
		B345	.3				
		B275	3.9				
		B678	2.2				
		B214	.3				
		B018	.4				
		B219	.3				
		B668	.2				
		B107	.5				
	CLHA216002		.5				
		B118	.3				
		B617	.9				
		B010	.2				
		B003	.2				
	LMFD35122		.3				
		3P	.1				
	5:55pm	4P	.2				

ppm= parts per million

PID = photoionization detector

Air Monitoring Log

Shaw™ Shaw Environmental, Inc.

T.H. Agriculture and Nutrition
7700 Earhart Boulevard, New Orleans, Louisiana

Date	Time	Station No.	Reading (ppm)	Background Station No.	PID No.	Initials	Notes/Comments
	7:45AM	1P	.2		47169	DP	
		1	.1				
		2	.3				
		3	.9				
		4	Ø				
		2P	Ø				
		5	Ø				
		6	Ø				
		7	Ø				
		8	Ø				
		3P	Ø				
		4P	Ø				
	fenceline		Ø				
		B291	.1				
		B030	Ø				
		B913	.7				
		B603	Ø				
		B345	.2				
		B275	.7, 1.8				
		B678	1.8				
		B214	.3				
		B018	.3				
		B219	Ø				
		B608	Ø				
		B118	1.0 → b/w = 1.0				
		B697	1.3				
		B010	Ø				
		B003	Ø				
		B122	Ø				
		30436	Ø				
	8:25AM						
	8:35AM	1P	Ø				
		1	Ø				
		2	Ø				
		3	Ø				
		4	Ø				
		5	Ø				
		2P	Ø				
		6	Ø				

ppm= parts per million

PID = photoionization detector

Air Monitoring Log

Shaw™ Shaw Environmental, Inc.

T.H. Agriculture and Nutrition
7700 Earhart Boulevard, New Orleans, Louisiana

Cont'd

Date	Time	Station No.	Reading (ppm)	Background Station No.	PID No.	Initials	Notes/Comments
		7	Ø		47659	DP	
		8	Ø				
		3P	Ø				
		4P	Ø				
	fenceline		Ø				
		B291	Ø				
		B030	Ø				
		B013	.4				
		B603	Ø				
		B345	1.3				
		B678	2.6				
		B214	.1				
		B018	Ø				
		B219	Ø				
		B668	Ø				
		B118	.9				
		B607	1.8				
		B010	Ø				
		B003	Ø				
		B122	Ø				
		B436	Ø				
	CLHA250015		Ø				
	9:05 AM						
	9:35AM	1P	Ø				
		1	Ø				
		2	Ø				
		3	Ø				
		4	.1				
		2P	Ø				
		5	Ø				
		6	Ø				
		7	Ø				
		8	Ø				
		3P	Ø				
		4P	Ø				
	fenceline		Ø				
		B291	Ø				
	CLHA250026		1.1				
		B013	.9				

ppm= parts per million

PID = *photoionization detector*

Air Monitoring Log

Shaw™ Shaw Environmental, Inc.

T.H. Agriculture and Nutrition

7700 Earhart Boulevard, New Orleans, Louisiana

Cont'd

Date	Time	Station No.	Reading (ppm)	Background Station No.	PID No.	Initials	Notes/Comments
		B003	.2		47659	OP	
		B345	.2				
		B275					
		B678	10.0 b/w backright side				
		B214	.4				
		B018	.2, .4				
		B219	.1				
		B668	.1				
		B118	.2				
		B697	.8				
		B010	Ø				
		B003	Ø				
		B122	Ø				
	10:05am	B015	Ø				
	10:35AM	1P	Ø				
		1	Ø				
		2	.3				
		3	1.8				
		4	.8				
		2P	Ø				
		5	Ø				
		6	Ø				
		7	Ø				
		8	Ø				
		3P	Ø				
		4P	Ø				
		B291	Ø				
		B026	1.6				
		B913	1.1				
		B003	.1				
		B345	.3				
		B678	1.0 rear left side				
		B214	.6				
		B018	.6				
		B219	.1				
		B668	Ø				
		B118	.4				
		B697	2.7				
		B010	.4				

ppm= parts per million

PID = photoionization detector

Air Monitoring Log

Shaw™ Shaw Environmental, Inc.

T.H. Agriculture and Nutrition

7700 Earhart Boulevard, New Orleans, Louisiana

Cont'd

Date	Time	Station No.	Reading (ppm)	Background Station No.	PID No.	Initials	Notes/Comments
		B003	Ø		47654	DP	
		B122	Ø				
	CLHA	250173	.1				
	35	2216	Ø				
	11:10	AM					
	1:00PM	1P	Ø				
		1	Ø				
		2	Ø				
		3	Ø				
		4	Ø				
		2P	Ø				
		5	Ø				
		6	Ø				
		7	Ø				
		8	Ø				
		3P	Ø				
		4P	Ø				
		B291	.2				
		B026	.3				
		B913	.3				
		B603	Ø				
		B345	.1				
		B678	.1				
		B214	.2				
		B018	.2				
		B219	Ø				
		B068	Ø				
		B118	Ø				
		B010	.1				
	2:05PM						
	3:45PM	1P	Ø				
		1	.1				
		2	Ø				
		3	Ø				
		4	Ø				
		2P	Ø				
		5	Ø				
		6	Ø				

ppm= parts per million

PID = photoionization detector

Air Monitoring Log

Shaw™ Shaw Environmental, Inc.

T.H. Agriculture and Nutrition

7700 Earhart Boulevard, New Orleans, Louisiana

Cont'd

Date	Time	Station No.	Reading (ppm)	Background Station No.	PID No.	Initials	Notes/Comments
		7	Ø		47659	DP	
		8	Ø				
		3P	Ø				
		4P	Ø				
		B291	Ø				
		B026	.3				
	RB25	293	Ø				
		B860	Ø				
		B345	Ø				
		B018	Ø				
		B214	Ø				
		B219	Ø				
		B118	Ø				
	4:30pm	B6168	.1				

ppm= parts per million

PID = photoionization detector

https://owa.shawgrp.com/exchange/danielle.pennington/Inbox/App A_Air Monitoring Log.xls.EML/App A_Air Monitoring Log.xls/C58EA28C-18C0-4a97-9AF2-036E93DDAFB3/App A_Air Monitoring Log.xls

Shaw™ Shaw Environmental, Inc.

Air Monitoring Log

T.H. Agriculture and Nutrition

7700 Earhart Boulevard, New Orleans, Louisiana

Date	Time	Station No.	Reading (ppm)	Background Station No.	PID No.	Initials	Notes/Comments
	10:00am	1P	0		471169	DP	
		1	.1				
		2	0				
		3	0				
		4	0				
		2P	0				
		5	0				
		6	0				
		7	1.4				
		8	0				
		3P	0				
		4P	0				
	1:30pm	B291	.1				
		6	.2				
	4:00pm	1	.3				
		2	.2				
		3	.2				
		2P	.2				
		5	.1				
		B291	.1				
		B913	.4				
		6	.1				
		7	.1				
		8	.1				
	CLHA250241		2.3				
	CLHA250242		2.5				
	UPCU4105190		2.4				
	CLHA250240		30.5				
	CLHA250239		1.0				
		B293	.1				

ppm= parts per million

PID = photoionization detector

https://owa.shawgrp.com/exchange/danielle.pennington/Inbox/App A_Air Monitoring Log.xls.EML/App A_Air Monitoring Log.xls/C58BA28C-18C0-4a97-9AF2-036E93DDAFB3/App A_Air Monitoring Log.xls

Shaw™ Shaw Environmental, Inc.

Air Monitoring Log

T.H. Agriculture and Nutrition

7700 Earhart Boulevard, New Orleans, Louisiana

Date	Time	Station No.	Reading (ppm)	Background Station No.	PID No.	Initials	Notes/Comments
3-29-07	9:00am	B241	.2		47659	DP	
		B5190	.1				
		B240	.6, 1.3				
	9:20am	B239	.4				
	10:46am	B240	22.5				
		B190	.2				
	11:13a	B240	.6				
	3:00pm	B913	.4				
		B291	.3				

ppm= parts per million

PID = photoionization detector

https://owa.shawgrp.com/exchange/danielle.pennington/Inbox/App A_Air Monitoring Log.xls.EML/App A_Air Monitoring Log.xls/C58EA28C-18C0-4a97-9AF2-036E93DDAFB3/App A_Air Monitoring Log.xls

Shaw™ Shaw Environmental, Inc.

Air Monitoring Log

T.H. Agriculture and Nutrition

7700 Earhart Boulevard, New Orleans, Louisiana

Date	Time	Station No.	Reading (ppm)	Background Station No.	PID No.	Initials	Notes/Comments
3-30-07	10:00AM	1P	.2		471651	DP	
		1	.1				
		2	.2				
		3	.2				
		4	.1				
		2P	.1				
		5	Ø				
		6	Ø				
		7	Ø				
		8	Ø				
		3P	Ø				
		4P	Ø				
		B235	.5				
	2:45pm	1P	.3				
		1	.3				
		2	.3				
		3	.3				
		4	.3				
		2P	.3				
		5	.2				
		6	.2				
		7	.2				
		8	.2				
		3P	.1				
		4P	Ø				

ppm= parts per million

PID = photoionization detector

https://owa.shawgrp.com/exchange/danielle.pennington/Inbox/App A_Air Monitoring Log.xls.EML/App A_Air Monitoring Log.xls/C58EA28C-18C0-4a97-9AF2-036E93DDAFB3/App A_Air Monitoring Log.xls

Shaw™ Shaw Environmental, Inc.

Air Monitoring Log

T.H. Agriculture and Nutrition

7700 Earhart Boulevard, New Orleans, Louisiana

Date	Time	Station No.	Reading (ppm)	Background Station No.	PID No.	Initials	Notes/Comments
4-5-07	8:15AM	8	.1		47659	DP	
	9:30AM	7	.5				
	RB210291		.2				
	10:30AM	1P	.1				
		1	.1				
		2P	.1				
		4	Ø				
		3	.2				
		8	.1				
		7	1.0				
		6	.2				
		5	.2				
		3P	Ø				
		4P	Ø				
	CLHA050235		.1				
	NSPC030025		Ø				
	11:30AM	1	.1				
		2	.1				
		3	.1				
		4	.1				
		5	.1				
		6	.1				
		7	.1				
		8	.1				
		1P	.1				
		4P	Ø				
		2P	.1				
		3P	Ø				
	1:22PM	1	Ø				
		2	Ø				
		3	Ø				
		4	Ø				
		5	Ø				
		6	Ø				
		7	Ø				
		8	Ø				

ppm= parts per million

PID = photoionization detector

Air Monitoring Log

Shaw Environmental, Inc.

T.H. Agriculture and Nutrition
7700 Earhart Boulevard, New Orleans, Louisiana

Date	Time	Station No.	Reading (ppm)	Background Station No.	PID No.	Initials	Notes/Comments
4-5-07		1P	Ø		47659	DP	
		2P	Ø				
		3P	Ø				
		4P	Ø				
	USPCD30025		.1				
	UPCU410291		.1				
	CLHA250031		.1				
	CLHA250236		.7				
	2:06AM	4	.1				
		5	.1				
	fence line		.1 (b/w trailers: 4P)				
	[illegible]						
	4:00AM						
	CLHA250236		1.8				
	CLHA250031		1.4				
		30025	.1				

ppm= parts per million
PID = photoionization detector

https://owa.shawgrp.com/exchange/danielle.pennington/Inbox/App A_Air Monitoring Log.xls.EML/App A_Air Monitoring Log.xls/C58BA28C-18C0-4a97-9AF2-036E93DDAFB3/App A_Air Monitoring Log.xls

Shaw™ Shaw Environmental, Inc.

Air Monitoring Log

T.H. Agriculture and Nutrition
7700 Earhart Boulevard, New Orleans, Louisiana

Date	Time	Station No.	Reading (ppm)	Background Station No.	PID No.	Initials	Notes/Comments
4-9-07	3:00pm	7	1.4 (door open)		47659	DP	
	4:30pm						
	CLHA250243		19.8				
	↳ (fixed tarp)		.8				

ppm= parts per million
PID = photoionization detector

https://owa.shawgrp.com/exchange/danielle.pennington/Inbox/App A_Air Monitoring Log.xls.EML/App A_Air Monitoring Log.xls/C58EA28C-18C0-4a97-9AF2-036E93DDAFB3/App A_Air Monitoring Log.xls

Shaw™ Shaw Environmental, Inc.

Air Monitoring Log

T.H. Agriculture and Nutrition

7700 Earhart Boulevard, New Orleans, Louisiana

Date	Time	Station No.	Reading (ppm)	Background Station No.	PID No.	Initials	Notes/Comments
4-10-07	8:15am	B243	1.1		47659	DP	
	8:45am	B243	1.4				
		CLHA25D245	.8				
	9:15am	B243	4.2				
		B245	.4				
	9:45am	B243	5.2				
		B245	.2				
	10:15am	B243	13.3				
		B245	Ø				
	10:45am	B243	2.8				
	1:45pm						
		UPCH4	1D8244	30.5			
	2:15am	B244	5.2 (front left)				
4-10-07	3:15pm	2	2.0		37329	DP	
	3:35pm	2	1.0				
		fenceline	.2				
		(by bDX1S)					
Cleaned		CLHA25D085	2.9				
Sealed		UPCH4	1D8244	2.1			
prior		UPCH4	1D341	Ø			
		CLHA25D246	30				
Cleaned							
sealing							
	4:30pm	B246	6.6				
		BD85	3.6, 10.8				
		B244	11.8				
		B411	Ø				
		B212	Ø				

ppm= parts per million

PID = photoionization detector

https://owa.shawgrp.com/exchange/danielle.perrington/Inbox/App A_Air Monitoring Log.xls.EML/App A_Air Monitoring Log.xls/C58EA28C-18C0-4a97-9AF2-036E93DDAFB3/App A_Air Monitoring Log.xls

Air Monitoring Log

Shaw Environmental, Inc.

T.H. Agriculture and Nutrition

7700 Earhart Boulevard, New Orleans, Louisiana

Cont'd

Date	Time	Station No.	Reading (ppm)	Background Station No.	PID No.	Initials	Notes/Comments
4-10-07		B247	Ø		37329	DP	
		1	7.6				
		2	.4				
	5:40pm	2	1.7				
		1	4.7				
	6:05 pm						
	INERAB		214				
	CLHA250209		Ø				
		B247	Ø				
		B292	Ø				
		B411	Ø				
		B244	4.2				
		B085	30	(about)			
		B246	30				

ppm= parts per million

PID = photoionization detector

https://owa.shawgrp.com/exchange/danielle.pennington/Inbox/App A_Air Monitoring Log.xls.EML/App A_Air Monitoring Log.xls/C58EA28C-18C0-4a97-9AF2-036E93DDAFB3/App A_Air Monitoring Log.xls

Air Monitoring Log

Shaw™ Shaw Environmental, Inc.

T.H. Agriculture and Nutrition

7700 Earhart Boulevard, New Orleans, Louisiana

Date	Time	Station No.	Reading (ppm)	Background Station No.	PID No.	Initials	Notes/Comments
4-11-07	7:45am	1P	Ø		37329	JDP	
		2P	Ø				
		1	Ø				
		2	Ø				
		3	Ø				
		4	Ø				
		3P	Ø				
		5	Ø				
		6	Ø				
		7	Ø				
		8	Ø				
		4P	Ø				
		B209	.8	(front right side)			
		B247	22.0	(Back top center, entire rim)			
		B292	2.4	(BACK left side)			
		B411	8.9	(BACK LT top)			
		B244	5.5	(BACK top right)			
		B085	10 (+	hole in box			
				ab 2000 by hole			
				right side)			
		B246	2.4				
	8:40AM	1	1.1				
		2	1.1				
	airlock	inside	.22				
	(closed)	7	.6				
		CLHA250244	13.3 (BACK top rt.)				
		B247					
		B411	22.3, 5.6	after seal			
			17.1, 11.1	5 ft. away			
		B244	5.9 (top back sealed)				
		B085	9/07 (sealed)				
		B246	3.1				
	upCH4	04207	.4				
	fenceline		1.7, 4.2				
10:00AM	CHLA250181		.2				
	10:15AM	B246	5.0	BACK left;	6.1		
		B085	14; 6.8				
		B244	8.0, 9.0				

ppm= parts per million

PID = photoionization detector

https://owa.shawgrp.com/exchange/danielle.pennington/Inbox/App A_Air Monitoring Log.xls.EML/App A_Air Monitoring Log.xls/C58EA28C-18C0-4a97-9AF2-036E93DDAFB3/App A_Air Monitoring Log.xls

Air Monitoring Log

Shaw™ Shaw Environmental, Inc.

T.H. Agriculture and Nutrition
7700 Earhart Boulevard, New Orleans, Louisiana

Cont'd

Date	Time	Station No.	Reading (ppm)	Background Station No.	PID No.	Initials	Notes/Comments
4-11-07	UPCH4	162992	.6		37329	DP	
	UPCH4	04207	3.6				
		B411	15.5 (sides; back top)				
		B244	7.9 (sides; back top)				
		B247	14.4 (back)				
		8	.1				
Stack indoor:		EKAB	ab 200				
		7	.1				
		6	58.8 (roll up left side not stay in closed well, now = 0)				
		2	.3				
	11:05am	1	.7				
	11:25am						
	outside of trailer		.2				
	CLHA2	50234	4.4				
	CLA2	50237	3.8 (right at corner)				
		8	.1				
	indoor		100				
		7	.2				
		6	.1				
		5	.1				
		4	.3				
		3	0				
		2	.3				
		1	.2				
	1:10pm	B237	8.1 (back left)				
		8	.1				
		7	.1				
		6	0				
		5	0				
		4	.1				
		1	.6				
	1:50am	B240	8.9 (b/w 085)				
		B085	11.8 (b/w 244)				
		B992	5.9 front, 6.8 b/w B234				
		B234	3.3				
		B244	4.4				
		B411	2.9				

ppm= parts per million

PID = photoionization detector

https://owa.shawgrp.com/exchange/danielle.pennington/Inbox/App A_Air Monitoring Log.xls.EML/App A_Air Monitoring Log.xls/C58EA28C-18C0-4a97-9AF2-036E93DDAFB3/App A_Air Monitoring Log.xls

Air Monitoring Log

Shaw™ Shaw Environmental, Inc.

T.H. Agriculture and Nutrition

7700 Earhart Boulevard, New Orleans, Louisiana

cont'd

Date	Time	Station No.	Reading (ppm)	Background Station No.	PID No.	Initials	Notes/Comments
4-11-01		B244	7.3		37-321	DP	
		B247	6.4				
	CLHA250017		4.4				
		1	2.4				
		8	.1				
		7	.1				
		6	.1				
		5	.1				
		4	.1				
		3	.1				
		2	.9				
	3:00pm	B247	8.3				
		B244	4.4				
		B017	2.2				
		B411	2.0				
		B244	4.4				
		B234	2.6				
		B092	.6				
		B085	24.5				
	4:30pm	8	.1				
		7	.2				
		6	.1				
		5	.2				
		4	.1				
		3	.1				
		2	.2				
		1	.3				
	BIN200035		7.3	70(on top) 5.3(away)			
	CLHA250237		2.4				
		B246	1.6				
		B085	4.0				
		B092	3.8				
		B234	1.0				
		B244	6.7, 4.0				
		B411	50				
		B017	1.7				
		B244	5.2				
		B247	10.4				

ppm= parts per million

PID = photoionization detector

Air Monitoring Log

Shaw™ Shaw Environmental, Inc.

T.H. Agriculture and Nutrition

7700 Earhart Boulevard, New Orleans, Louisiana

Date	Time	Station No.	Reading (ppm)	Background Station No.	PID No.	Initials	Notes/Comments
4-12-07	8:20A				37315	DP	
	fenceline		10.6 @ the fence; clear				
			foaming				
		B247	10.8 (BACK left)				
			25 (front left)				
			43.8 (BACK right)				
		B237	8.1 (released to CA)				
		B244	30.8 (BACK Cr top ≈ 7ft away)				
		B411	6.5				
			133 b/w them				
		B017	7.3				
		B244	4.3				
		B085	by hole we foamed 3740;				21.7
	10:00am	B246	7.4				

ppm= parts per million

PID = photoionization detector

https://owa.shawgrp.com/exchange/danielle.pennington/Inbox/App A_Air Monitoring Log.xls.EML/App A_Air Monitoring Log.xls/C58FA28C-18C0-4a97-9AF2-036E93DDAFB3/App A_Air Monitoring Log.xls

Air Monitoring Log

Shaw Environmental, Inc.

T.H. Agriculture and Nutrition
7700 Earhart Boulevard, New Orleans, Louisiana

Date	Time	Station No.	Reading (ppm)	Background Station No.	PID No.	Initials	Notes/Comments
4-17-07	4:30am	1P	.3		33315	DP	
	fenceline		.5 (downwind)				
		2P	.2				
		1	.6				
		2	.3				
		3	.1				
		4	.1				
		5	Ø				
		6	.5				
		7	Ø				
		8	Ø				
		B247	8.6				
		B085	15.7				
		B411	20.4				
		B244	34.3				
	5:30am	1P	Ø				
	fenceline		Ø				
		2P	Ø				
	door of FRAB		ab 200; 267 max inside				
		4	.6				
		3	Ø				
		2	.2				
		1	5.1, 2.6				

ppm= parts per million

PID = photoionization detector

https://owa.shawgrp.com/exchange/danielle.pennington/Inbox/App A_Air Monitoring Log.xls.EML/App A_Air Monitoring Log.xls/C58EA28C-18C0-4a97-9AF2-036E93DDAFB3/App A_Air Monitoring Log.xls

Air Monitoring Log

Shaw™ Shaw Environmental, Inc.

T.H. Agriculture and Nutrition
7700 Earhart Boulevard, New Orleans, Louisiana

Date	Time	Station No.	Reading (ppm)	Background Station No.	PID No.	Initials	Notes/Comments
4-18-07	8:50A	8	.1		37315	DP	
		7	.1				
		6	.4				
		5	.1				
		4	.1				
		3	.1				
		2	.9				
		1	.4				
		B247	8.5				
		B085	8.7				
		B411	9.9				
	9:10am	B244	160				
	9:25am	8	.4				
		7	.1				
		6	1.4				
		5	.2				
		4	.2				
		3	3.8				
		2	11.8				
		1	.8				
		B247	11.0, 15.6				
		B085	6.9				
		B411	44.				
	10:15a	B244	85				
	10:40am	1P	.4				
		2P	.4				
		1	1.4				
		2	4.4				
		3	1.6				
		4	.3 (side going to #5 = .9)				
		5	.5				
		6	.5				
		7	.3				
		8	.7				
	USPC 220402		44.8 ; fixed tarp = 9.2 ; 11.6				
	USO35259		5.3, 15.5				
	USPC034203		14.1				
	[illegible]						

ppm= parts per million

PID = photoionization detector

https://owa.shawgrp.com/exchange/danielle.pennington/Inbox/App A_Air Monitoring Log.xls.EML/App A_Air Monitoring Log.xls/C58EA28C-18C0-4a97-9AF2-036E93DDAFB3/App A_Air Monitoring Log.xls

Shaw™ Shaw Environmental, Inc.

Air Monitoring Log

T.H. Agriculture and Nutrition

7700 Earhart Boulevard, New Orleans, Louisiana

Cont'd

Date	Time	Station No.	Reading (ppm)	Background Station No.	PID No.	Initials	Notes/Comments
4-18-07		B244	12.5, 15.	3, 37.8	37315	DP	
		B411	10.1				
	11:30am	B085	8.9				
	1:30pm	8	.6				
		7	1.5				
		6	.8				
		5	.5				
		4	.3				
		3	.7				
		2	4.6				
		1	4.4				
		4P	.1				
	USPC	035248	.1				
	CLHA	250233	.6				
	USPC	03177	.6				
	USPC	035098	.7				
	CLHA	250248	19.9				
	USPC	4106703	32.6				
	USPC	220402	12.2				
		035259	23.9				
	CLHA	250115	7.4				
	USCC	034208	19.1				
	(concrete)						
	2:45pm	8	.2				
		7	.4				
		6	.9				
		5	.6				
		4	.3				
		3	.8				
		2	1.7				
		1	1.6				
	3:50pm	7	.2				
		6	.4				
		5	.2				
		4	.3				
		3	.5				
		2	1.9				

ppm= parts per million

PID = photoionization detector

Air Monitoring Log

Shaw™ Shaw Environmental, Inc.

T.H. Agriculture and Nutrition

7700 Earhart Boulevard, New Orleans, Louisiana

Cont'd

Date	Time	Station No.	Reading (ppm)	Background Station No.	PID No.	Initials	Notes/Comments
4-18-07		1	2.3		37315	DP	
	5:30pm	8	.1				
		7	.0				
		6	.4				
		5	.1				
		4	.1				
		3	.5				
		2	.2				
		1	3.5				
		B247	6.2				
		B085	12.5				
		B411	11.7				
		B244	84.4				
		B251	5.1				
		B402	5.1				
		B703	12.9				
		B248	10.8				
		B102	6.2				
	UPCU4	106827	9.4				
	UPCU4	104296	5.6				
	USPC03	0451	17.6				
	USPC22	0389	9.1				
	USPC37	208	8.6				
	USPC37	102	7.2				

ppm= parts per million

PID = photoionization detector

https://owa.shawgrp.com/exchange/danielle.pennington/Inbox/App A_Air Monitoring Log.xls.EML/App A_Air Monitoring Log.xls/C58EA28C-18C0-4a97-9AF2-036E93DDAFB3/App A_Air Monitoring Log.xls

Air Monitoring Log

Shaw™ Shaw Environmental, Inc.

T.H. Agriculture and Nutrition

7700 Earhart Boulevard, New Orleans, Louisiana

Date	Time	Station No.	Reading (ppm)	Background Station No.	PID No.	Initials	Notes/Comments
	8:25am	1P	Ø		37315	DP	
		2P	Ø				
	fenceline		.5 (DWOT 4boxes)				
		1	.3				
		2	Ø				
		3	Ø				
		4	.6				
		5	Ø				
		6	.1				
		7	Ø				
		8	Ø				
		B247	28.4				
		B085	16.5				
		B411	29.4				
		B244	93.2				
		034208	8.0				
		USPC35248	.5				
		UPCU410446	14.6				
		CLHA250233	2.0				
		USPC037177	.9				
		USCP037208	7.2				
		USPC220389	89.8				
		USC30451	40.9				
		USPC37102	86.3				
		USPC035008	1.9				
		CLHA25015	.2				
		CLHA25028	20.1				
		UPCU410296	139.				
		UPCU410687	47.5				
		UPCU410603	18.3				
		35244	.3				
		UMF030109	.1				
		USPC220402	31.3				
		35153	Ø				
		035259	9.4				
		USPC030596	24.9				
	9:54AM						

ppm= parts per million

PID = photoionization detector

https://owa.shawgrp.com/exchange/danielle.pennington/Inbox/App A_Air Monitoring Log.xls.EML/App A_Air Monitoring Log.xls/C58EA28C-18C0-4a97-9AF2-036E93DDAFB3/App A_Air Monitoring Log.xls

Shaw™ Shaw Environmental, Inc.

Cont'd

Air Monitoring Log

T.H. Agriculture and Nutrition

7700 Earhart Boulevard, New Orleans, Louisiana

Date	Time	Station No.	Reading (ppm)	Background Station No.	PID No.	Initials	Notes/Comments
	10:28AM				37315	DP	
	USPCO30019		63.9				
	fenceline		.2				
		4P	0				
		5	.4				
		6	.3				
		7	.8				
		8	.5				
	LMF37169		29.5				
	Inside ERAB		1248				
	Door bysugs		500				
		1	2.2 - top; 7.6 - entry 10.9				
	Yellow box unit		5.5				
		2	1.5				
		3	.6, .5 (leaving fence)				
		4	.3				
		5	.2				
		6	.2				
	11:22AM	7	.7				
	11:40AM	8	.4				
		1	1.8 - top; 9.8 intake				
		2	.7				
		3	.1				
		4	.2				
		5	.5				
		6	.1				
		7	.1				
	1:35PM	1P	.1				
		2P	.1				
		8	.2				
		7	.1				
		6	.4				
		5	.1				
		4	.2				
		3	.7				
		2	1.5				
		1	11.7 - intake, 1.0 top				
	CLHA250022		232				

ppm= parts per million

PID = photoionization detector

https://owa.shawgrp.com/exchange/danielle.pennington/Inbox/App A_Air Monitoring Log.xls.EML/App A_Air Monitoring Log.xls/C58EA28C-18C0-4a97-9AF2-036E93DDAFB3/App A_Air Monitoring Log.xls

Air Monitoring Log

Shaw™ Shaw Environmental, Inc.

T.H. Agriculture and Nutrition

7700 Earhart Boulevard, New Orleans, Louisiana

Cont'd

Date	Time	Station No.	Reading (ppm)	Background Station No.	PID No.	Initials	Notes/Comments
	2:30pm	7	4.2 (driving in)		37315	DP	
		8	~~0~~				
		1	1.6 top; 5.9 intake				
		2	2.4				
		3	.7				
		4	.4				
		5	.1				
		6	.1				
		7	~~0~~				
	USPC35293		204				
	307/3		33.6				
	3:20pm						
	4:00pm	B244	10.8				
		B411	7.9				
		B085	8.9				
		B247	7.2				
	CLHA250114		39.8				
	CLHA250030		44.9	>105 b/w			
	USPC35293		69.1				
	USPC030713		37.0				
	CLHA250022		67.5				
	USPC00033		35.7				
	35153		.3				
	USPC030596		70.9				
	USPC220402		60.2				
	LMFD30109		.1				
	UPCH106827		17.8				
	UPCU6703		9.7				
	35244		2.7				
	CCHA250115		.3				
	CLHA250248		34.0				
	UPCU410 42916		57.0				
		B451	39.8				
		B107	34.0				
		B098	.5				
		7177	.1				
	BUSPC037208		1.9				
	220389		14.				
		B233	2.5				

ppm= parts per million

PID = photoionization detector

https://owa.shawgrp.com/exchange/danielle.pennington/Inbox/App A_Air Monitoring Log.xls.EML/App A_Air Monitoring Log.xls/C58EA28C-18C0-4a97-9AF2-036E93DDAFB3/App A_Air Monitoring Log.xls

Air Monitoring Log

Shaw™ Shaw Environmental, Inc.

Confid

T.H. Agriculture and Nutrition
7700 Earhart Boulevard, New Orleans, Louisiana

Date	Time	Station No.	Reading (ppm)	Background Station No.	PID No.	Initials	Notes/Comments
		84146	29.0		37315	DP	
	LMF37169		67.1				
	USPC30019		78.8				
	USPC03528		6.1				
	5:45 PM						

ppm= parts per million
PID = photoionization detector

https://owa.shawgrp.com/exchange/danielle.pennington/Inbox/App A_Air Monitoring Log.xls.EML/App A_Air Monitoring Log.xls/C58EA28C-18C0-4a97-9AF2-036E93DDAFB3/App A_Air Monitoring Log.xls

Shaw™ Shaw Environmental, Inc.

Air Monitoring Log

T.H. Agriculture and Nutrition
7700 Earhart Boulevard, New Orleans, Louisiana

Date	Time	Station No.	Reading (ppm)	Background Station No.	PID No.	Initials	Notes/Comments
4-20-07	8:15AM	1P	Ø		3735	DP	
		2P	.1				
	fence line		.4 (ow b/w 2P & 3P)				
		1	1.7 (top), .9 (intake)				
		2	Ø				
		3	.5				
		4	Ø				
		5	Ø				
		6	Ø				
		7	Ø				
		8	Ø				
		B247	6.7				
		B085	10.1				
		B411	83				
		B244	83				
		U713	242.				
		C114	44.7				
		C030	66.8				
		U293	79.4				
	9:20AM	C022	38.9				
	10:20 AM	1P	.3				
		2P	.1				
	fenceline (ow)		.7				
		1	1.6 top; .5 intake				
		8	.1				
	indoor	ERAB	3 to 5 @ arms length				
		2	.4				
		3	.2				
		4	Ø				
		5	.1				
		6	.1				
		7	.3				
		B827	35.8				
		B033	37.1				
		B429	31.1				
		B208	56.9				
		B177	2.1				
		B389	47.3				
		B169	106.0				

ppm= parts per million
PID = photoionization detector

https://owa.shawgrp.com/exchange/danielle.pennington/Inbox/App A_Air Monitoring Log.xls.EML/App A_Air Monitoring Log.xls/C58EA28C-18C0-4a97-9AF2-036E93DDAFB3/App A_Air Monitoring Log.xls

Air Monitoring Log

Shaw™ Shaw Environmental, Inc.

T.H. Agriculture and Nutrition

7700 Earhart Boulevard, New Orleans, Louisiana

Cont'd

Date	Time	Station No.	Reading (ppm)	Background Station No.	PID No.	Initials	Notes/Comments
4-20-21		B146	4.4		37315	DP	
		B102	41.4				
		B451	159.0	≈3500	in crack		
	12:00pm	1	1.9 (top)				
		2	.5				
		3	.2				
		4	0				
		5	.1				
		6	.1				
		7	0				
		8	0				
		B703	13.8,	33.8			
		B244	3.1				
		B402	58.8				
	12:40pm	B596	36.4				
	2:00pm	B085	5.2				
		B247	8.0				

ppm= parts per million

PID = photoionization detector

https://owa.shawgrp.com/exchange/danielle.pennington/Inbox/App A_Air Monitoring Log.xls.EML/App A_Air Monitoring Log.xls/C58EA28C-18C0-4a97-9AF2-036E93DDAFB3/App A_Air Monitoring Log.xls

Shaw™ Shaw Environmental, Inc.

Air Monitoring Log

T.H. Agriculture and Nutrition

7700 Earhart Boulevard, New Orleans, Louisiana

Date	Time	Station No.	Reading (ppm)	Background Station No.	PID No.	Initials	Notes/Comments
4-23-07	9:15am	1P	Ø		47659	OP	
		2P	Ø				
		1	3.8 (top)				
		2	Ø				
		3	Ø				
		4	Ø				
		5	Ø				
		6	Ø				
		7	Ø				
		8	Ø				
		4P	Ø				
		B033	44.4				
		B2916	33.6				
		B169	54.1				
		B389	316.2				
		B827	39.2				
		B102	71.6				
		B109	31.1				
		B596	42.2				
	10:45am	B022	35.4				
		B293	37.5				
		B030	163.0				
		B713	111.0				
		B114	40.6				
		B244	68.3				
		B411	44.0				
	1:30pm	4P	Ø				
		8	Ø				
		7	Ø				
		6	Ø				
		5	Ø				
		4	Ø				
		3	Ø				
		2	Ø				
		1	4.2 (top)				
	4:10am	1	4.1 (top)				
	fenceline		.6	(b/w 4P & trailers)			

ppm= parts per million

PID = photoionization detector

https://owa.shawgrp.com/exchange/danielle.pennington/Inbox/App A_Air Monitoring Log.xls.EML/App A_Air Monitoring Log.xls/C58EA28C-18C0-4a97-9AF2-036E93DDAFB3/App A_Air Monitoring Log.xls

Shaw™ Shaw Environmental, Inc.

Air Monitoring Log

T.H. Agriculture and Nutrition

7700 Earhart Boulevard, New Orleans, Louisiana

Date	Time	Station No.	Reading (ppm)	Background Station No.	PID No.	Initials	Notes/Comments
4-24-07	9:30am	1	4.0(top)		37315	DP	
		B411	116.2				
		B244	44.3				
		B713	38.9				
		B022	40.8				
		B493	2				
		B293	16.8				
	11:15am	1	4.0(top)				
		B114	136.				
		B030	52.4				
	3:00am	1	3.6(top)				

ppm= parts per million

PID = photoionization detector

https://owa.shawgrp.com/exchange/danielle.pennington/Inbox/App A_Air Monitoring Log.xls.EML/App A_Air Monitoring Log.xls/C58EA28C-18C0-4a97-9AF2-036E93DDAFB3/App A_Air Monitoring Log.xls

Shaw™ Shaw Environmental, Inc.

Air Monitoring Log

T.H. Agriculture and Nutrition

7700 Earhart Boulevard, New Orleans, Louisiana

Date	Time	Station No.	Reading (ppm)	Background Station No.	PID No.	Initials	Notes/Comments
4-25-07	9:15am	1	2.8 (top)		37315	DP	
		B411	4.8				
		B244	62.9				
		B114	2.9				
		B713	68.9				
		B030	91.6 (ovid tightened, now 0)				
		B022	60.5				
	11:15am	B022	Ovid tightened - recheck				
		B019	2.3 (ovid tightened - recheck)				
		B713	formed hole				
		B596	23.9				
		B102	1.2				
		B827	5.0				
		B329	5.3				
		B169	40.8				
		B296	.4				
		B033	1.2				

ppm= parts per million

PID = photoionization detector

https://owa.shawgrp.com/exchange/danielle.pennington/Inbox/App A_Air Monitoring Log.xls.EML/App A_Air Monitoring Log.xls/C58EA28C-18C0-4a97-9AF2-036E93DDAFB3/App A_Air Monitoring Log.xls

Air Monitoring Log

Shaw™ Shaw Environmental, Inc.

T.H. Agriculture and Nutrition
7700 Earhart Boulevard, New Orleans, Louisiana

Date	Time	Station No.	Reading (ppm)	Background Station No.	PID No.	Initials	Notes/Comments
4-26-07	8:00AM	1	4to5 top, 2.1 intake		37315	DP	
		2	4.8				
		3	.2				
		4	.1				
		5	.1				
		6	.1				
		7	2.5				
		8	Ø				
	10:15am	1	6-top; 7.1 intake				
		2	.1				
		3	63.2; rechecked Ø				
		4	.3				
		5	Ø				
		6	Ø				
		7	Ø				
		8	.1				
	11:25A	1	5.9 top; 1.4 intake; 2.6 away				
		2	2.8				
		3	.1				
		4	.1				
		5	.1				
		6	.3				
		7	.1				
		8	.6				
	fence line		.1	(by trailers)			
	CLHA250016						
	UPC 14104280		5.2				
	CLHA250142						
12:00 am							
	1:30am	1	1.9 intake; 5 top				
		8	.1				
		2	.2				
		3	.1				
		4	Ø				
		5	Ø				
		6	.2				
		7	1.4				

ppm= parts per million
PID = photoionization detector

https://owa.shawgrp.com/exchange/danielle.pennington/Inbox/App A_Air Monitoring Log.xls.EML/App A_Air Monitoring Log.xls/C58EA28C-18C0-4a97-9AF2-036E93DDAFB3/App A_Air Monitoring Log.xls

Air Monitoring Log

Shaw Environmental, Inc.

T.H. Agriculture and Nutrition
7700 Earhart Boulevard, New Orleans, Louisiana

Cont'd

Date	Time	Station No.	Reading (ppm)	Background Station No.	PID No.	Initials	Notes/Comments
4-26-07	3:00am	8	.5		37315	DP	
		1	6.4 top				
		2	.1				
		3	0				
		4	.1				
		5	.1				
		6	.1				
		7	.7				
	fence line		1.7				
	3:35am						
	4:20am	CRAB	285				
		1	4 top				
		2	0				
		3	0				
		4	.1				
		5	0				
		6	.1				
		7	0				
		8	.4				
	UPCU 4104820		6.4				
	5:45am	1	4.4 top				
		2	.3				
		3	.1				
		4	0				
		5	0				
		6	0				
		7	0				
		8	.4				

ppm= parts per million

PID = photoionization detector

https://owa.shawgrp.com/exchange/danielle.pennington/Inbox/App A_Air Monitoring Log.xls.EML/App A_Air Monitoring Log.xls/C58EA28C-18C0-4a97-9AF2-036E93DDAFB3/App A_Air Monitoring Log.xls

Air Monitoring Log

Shaw™ Shaw Environmental, Inc.

T.H. Agriculture and Nutrition
7700 Earhart Boulevard, New Orleans, Louisiana

Date	Time	Station No.	Reading (ppm)	Background Station No.	PID No.	Initials	Notes/Comments
4-27-07	7:35am	1	4.0 top		37315	DP	
		2	7.1				
		3	8.9, 1.1	leaving fence			
		4	.7				
		5	.1				
		6	5.2				
		7	.2				
		8	.2				
		ERAB	15 to 20				
	8:25am						
		UPCU410666	35.8				
		fence	.6				
		USPCD360661	40.2	(not framed)			
		CLHA250019	40.8	(ck back door)			
		CLHA250175	10.8				
		USPCD372066	36.8				
		UPCU4109403	31.5				
		8	.1				
		1	7.7 top				
		2	.7				
		3	.3				
		4	.1				
		5	1.0				
		6	0				
		7	.1				
	9:15 AM						
	9:35am	8	.1				
		1	6.8				
		2	.7				
		3	0				
		4	.1				
		5	0				
		6	0				
		7	.1				
		CLHA250119	7.1				
		CLHA650142	2.3				
		10:00AM					

ppm= parts per million

PID = photoionization detector

Air Monitoring Log

Shaw™ Shaw Environmental, Inc.

T.H. Agriculture and Nutrition

7700 Earhart Boulevard, New Orleans, Louisiana

Cont'd

Date	Time	Station No.	Reading (ppm)	Background Station No.	PID No.	Initials	Notes/Comments
4.27.07	10:15a	1	5.7 top		37315	DP	
		2	1.1				
		3	.1				
		4	.2				
		5	.3				
		6	0				
		7	0				
		8	0				
	CLHA250095		9.8 ck back door				
	UPCU4 104280		59.3 broad sides				
	CLHA250016		10.8 (ck top of temp for hose to front)				
	CLHA250095		31.4 ck gasket				
	11:20am						
	UPCU4 104493		4.2				
	CLHA250175		2.1				
		1	7.9 top				
	1:45am	2	16.7				
		3	59.1				
	tent		3.6				
		4	25.8				
		5	4.2				
		6	6.8				
		7	2.9				
		8	.1				
	2:10am	2	21.9				
		3	0				
		4	60.1				
		5	71.8				
		6	43.1				
		7	.6				
		8	0				

ppm= parts per million

PID = photoionization detector

Appendix L
Backfill Information and Data

State of Louisiana

Department of Environmental Quality

BUDDY ROEMER
Governor

PAUL TEMPLET
Secretary

July 11, 1989

John P. Cleary
T.H. Agriculture & Nutrition Co. Inc.
8907 Stage Avenue
Post Office Box 12040
Kansas City, Kansas 66112

Re: Approval of Proposed Borrow Material

This is in response to your letter dated July 7, 1989, requesting our Departments' approval of backfill material to be used at the Thompson Hayward Site Remediation, located at 7700 Earhart Expressway in New Orleans, Louisiana.

This department has reviewed the data which you submitted and, comparing your data to the technical standards located in LAC33:V.4901, the department finds no cause to classify this material as a hazardous waste. Therefore, the Department finds no objection to your use of the material as backfill.

Should you have any questions, please direct them to our Enforcement Program Manager, Mr. Thomas H. Patterson.

Sincerely,

Glenn A. Miller
Administrator

GAM:THP:tz

cc: Tom Killeen, LADEQ
Water Pollution Control

TABLE 13

SUMMARY OF COMPOUNDS DETECTED IN BACKFILL SAMPLES
7700 EARHART BOULEVARD FACILITY
NEW ORLEANS, LOUISIANA

COMPOUNDS		BC-1 mg/kg	BC-2 mg/kg	BC-4 mg/kg	BS-1 mg/kg
TOTAL PRIORITY POLLUTANT METALS					
Antimony (Sb)	EPA 6010	<5	<5	<5	<5
Arsenic (As)	EPA 7061	8.9	4.9	3.8	2.1
Beryllium (Be)	EPA 6010	1.1	1.1	1.0	<0.2
Cadmium (Cd)	EPA 6010	<0.5	<0.5	<0.5	<0.5
Chromium (Cr)	EPA 6010	24.3	24.5	20.0	8.5
Copper (Cu)	EPA 6010	18.8	14.2	11.4	2.7
Lead (Pb)	EPA 6010	11	9	10	<5
Mercury (Hg)	EPA 7471	0.033	<0.025	<0.005	<0.025
Nickel (Ni)	EPA 6010	21	16	17	10
Selenium (Se)	EPA 7741	0.33	<0.13	<0.13	<0.13
Silver (Ag)	EPA 6010	2	<2	<2	<2
Thallium (Tl)	EPA 6010	<5	<5	<5	<5
Zinc (Zn)	EPA 6010	72	52	39	24

NOTES: BC-1 & BS-1 were collected at the Bonnet Carre Spillway Borrow Pit.
BC-2 & BC-4 were collected at the Baton Rouge Borrow Pit.
BC-3 was collected at the Bonnet Carre Spillway Borrow Pit and subject to limited geotechnical test only.
Analytical data and chain-of-custody documentation are provided in Appendix E.

Created by: CAW 02/23/90
Checked by: GWA 02/23/90
Reviewed by: LGE 04/27/90

TABLE 14
SUMMARY OF BACKFILL LABORATORY GEOTECHNICAL RESULTS
7700 EARHEART BOULEVARD FACILITY
NEW ORLEANS, LOUISIANA

SAMPLE NUMBER	NATURAL WATER CONTENT (%)	ORGANIC CONTENT (%)	STANDARD PROCTOR MAX D.D. (pcf)	STANDARD PROCTOR O.M.C. (%)	PERCENT FINER 200 SIEVE	ATTERBERG LIMITS LL	ATTERBERG LIMITS PL	ATTERBERG LIMITS PI	PERM. TEST RESULTS (cm/sec)
BC-1	48.8	7.83	91.8	26.9	97.2	66	23	43	1.56x10-08
BC-2	19.2	2.50	105.3	16.7	97.4	45	14	31	1.26x10-07
BC-3	31.4	--	--	--	--	--	--	--	--
BS-1	21.8	4.74	95.7	20.3	40.0	--	--	--	2.94x10-04

NOTES: BC indicates Borrow Clay
BS indicates Borrow Sand
Analytical data and chain-of-custody documentation are provided in Appendix E.

Compiled by: BWB 02/]13/90
Checked by: GWA 02/19/90
Reviewed by: LGE 04/26/90

TRANSMITTAL

AAI

Ardaman & Associates, Inc.

(Formerly STE)

To: Shaw
5353 Essen Lane
Baton Rouge, LA 70809

Date: May 11, 2007
Job No.: 07-L7046
Project: Thaw Remedial Activities

Attention: Seth Domangue

From: George L. Perkins, C.E.T.

COPIES	DESCRIPTION
1	Standard Proctor Curve #1 with organic content
1	Gradation Curve
1	Chain of Custody

THESE ARE TRANSMITTED:

■ FOR YOUR USE ☐ FOR REVIEW & COMMENT ■ AS REQUESTED

☐ REVISE AS NOTED ☐ TO BE DISTRIBUTED

REMARKS: Email: Seth.Domangue@shawgrp.com

AASHTO Accredited Laboratory
LELAP Certificate No. 02052

316 HIGHLANDIA DRIVE
BATON ROUGE, LA 70810
(225) 752-4790 FAX: (225) 752-4878

REFERENCE PROCTOR DATA

QC Services - Shaw

AAI
Ardaman & Associates, Inc.
(Formerly STE)

Curve No.	Type	Maximum Dry Density (pcf)	Optimum Moisture (%)	Fines Content (%)	Atterbergs			Permeability (cm/sec)	Description	Source
					LL	PL	PI			
01	Std.	102.0	16.0	76.9					Dark Gray silty fine sand w/clay balls	Geotech #1

Note:

REF PROCTOR DATA 07-L7046.GPJ LOG01.GDT 05/10/07

Material: Dark Gray silty fine sand w/clay balls

Source: Geotech #1

Maximum Dry Density (pcf): 102.0

Optimum Moisture Content (%): 16.0

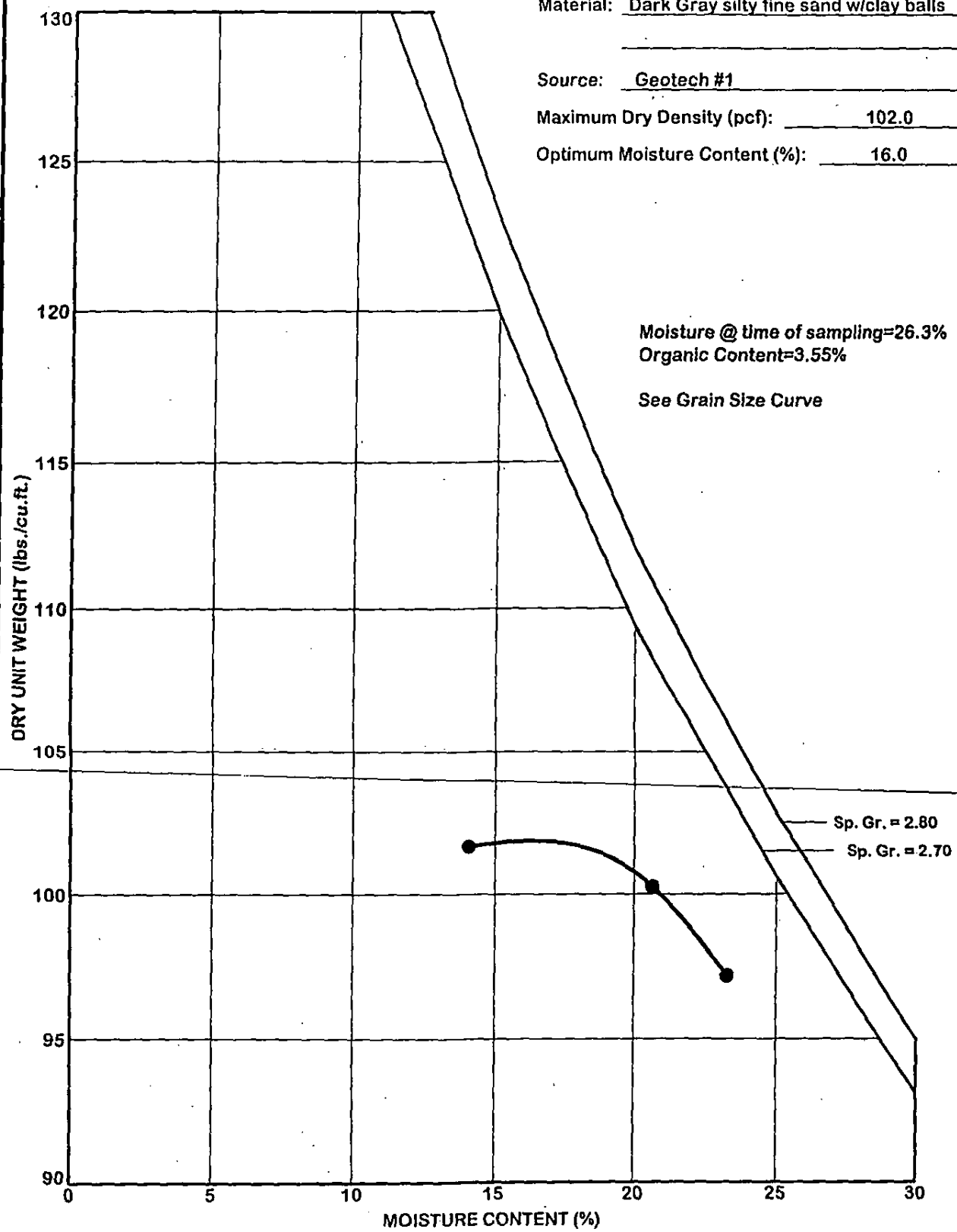

Moisture @ time of sampling=26.3%
Organic Content=3.55%

See Grain Size Curve

COMPACTION TEST

Std. Proctor ASTM D 698

STE
Soil Testing Engineers, Inc.

AASHTO Accredited Laboratory
LELAP Certificate No. 02052

Shaw
Baton Rouge, LA

Curve No.: 01

Date: 05/07/07

File No.: 07-L7046

CP130 07-L7046.GPJ LOG01.GDT 05/10/07

Sample No.	Identification	Gravel (%)	Sand (%)	Silt (%)	Clay (%)
● 01		0.0	23.1	54.9	22.0

AASHTO Accredited Laboratory
LELAP Certificate No. 02052

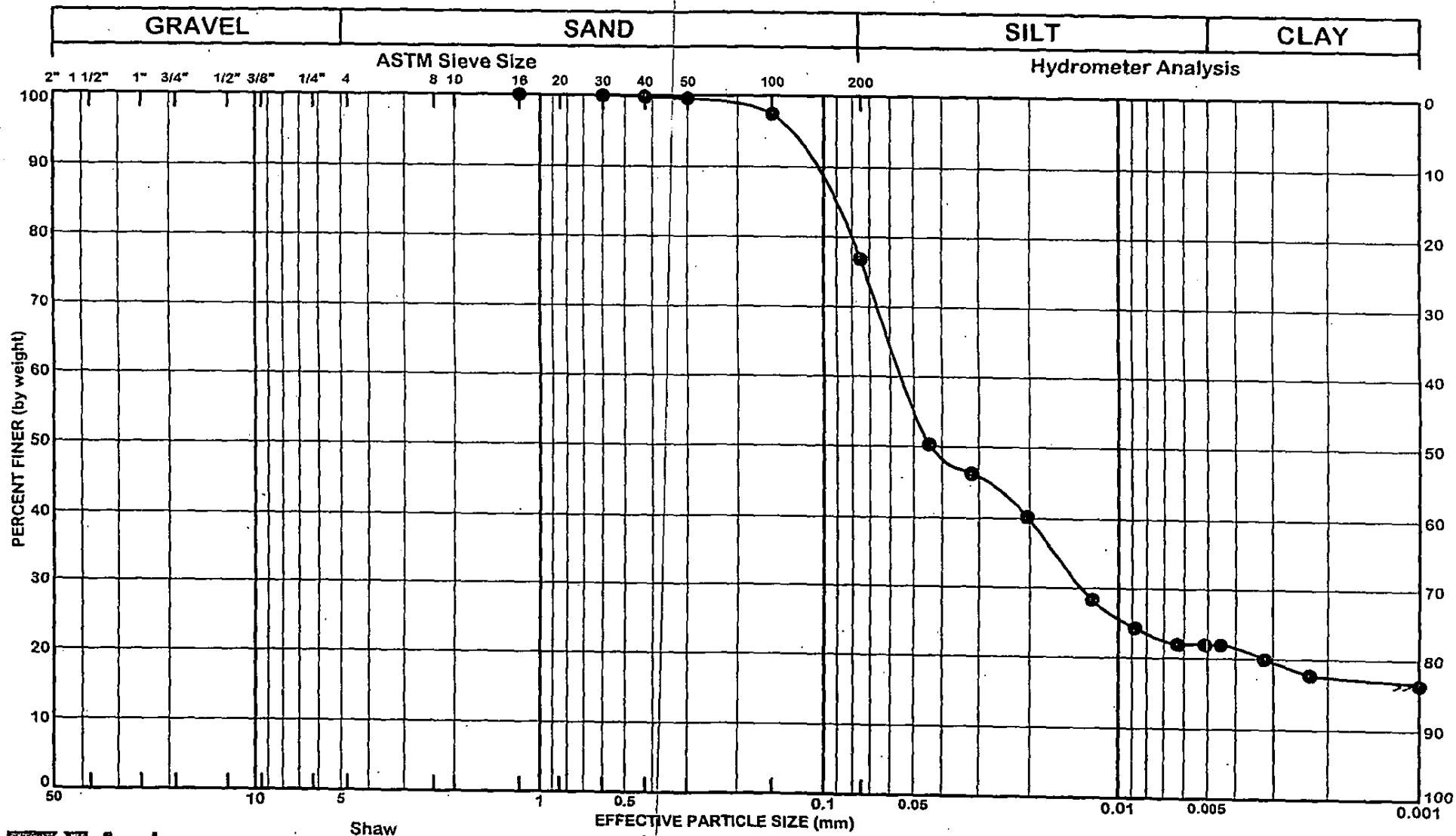

Shaw
Baton Rouge, LA

ASTM D422

Ardaman & Associates, Inc.
(Formerly STE)

GRAIN SIZE ANALYSIS

File No.: 07-L7046
Date: 5/8/2007

ARD GRAINSIZE01 07-L7046.GPJ GRAINSZ.GDT 05/10/07

* Card #: 5405714001240015 5
exp: 10/08
RYAN MCNEIL
~~CompuChem~~ Fax: to 225 987 3570
~~a division of Liberty Analytical Corp.~~

07-L7046

13763

CHAIN OF CUSTODY

~~501 Madison Ave.~~
~~Cary, NC 27513~~
~~Phone: 919-379-4100 Fax 919-379-4040~~

Page 1 of

Courier NA
Airbill No. NA
Sampling Complete? Y or N

Client Reporting Information	Project Information
Company Name: SHAW	Project Name: THAW Remedial Activities
Address: 5353 ESSEN LN.	Sampling Location: 7700 Earhart, New Orleans, LA
City: BATON ROUGE State: LA Zip: 70809	Turnaround time: 72 hr
Project Contact: MIKE OUBRE	~~Batch QC or Project Specific? If Specific, which Sample ID?~~ NA
Phone #: 225 752 2618	~~Are aqueous samples field filtered for metals? Y or N~~ NA
Sampler's Name: SETH DOMANGUE	~~Are high concentrations expected? Y or N? If yes, which ID(s)?~~ NA

Matrices: GW - Ground water; WW - Waste water; SW - Surface water; SO - Soil/Sediment; TB - Trip Blank; RI - Rinsate; WP - Wipe; O - Other

Field ID	Collection Date	Collection Time	Matrix	# of bottles	HCl	NaOH	HNO3	H2SO4	MEOH	Other BUCKET	PARTICLE SIZE (ASTM-D-422-63)	MOISTURE CONT. (ASTM-D-2216-80)	% OR GMVC (ASTM-D-2974-87)	STANDARD PROCTOR (ASTM-D-698)
GEOTECH-1	5/2/07	1200	SO	1						1	X	X	X	X

*Seth Domangue Said to charge the invoice to the credit card # above and Fax him a copy of the invoice.

Lab Use Only	
Sample Unpacked By:	Cyanide samples checked for sulfide & chlorine? Y or NA
Sample Order Entry By:	625 & Phenol samples checked for chlorine? Y or NA
Samples Received in Good Condition? Y or N	608 samples checked for pH between 5.0-9.0? Y or NA
If no, explain:	

Comments: Call Seth Domangue @ 939 8032 with questions

Sample Custody			
Relinquished by:	Date/Time:	Received by: Bill Singleton	Date/Time: 5-3-07 1545
Relinquished by:	Date/Time:	Received by:	Date/Time:
Subcontact? Y or N If yes, where?	Custody Seal(s) intact? Y or N	On Ice? Y or N	Cooler Temp: °C

Samples stored 60 days after date report mailed at no extra charge.

White & Yellow copy to lab • Pink copy for customer

TRANSMITTAL

AAI

Ardaman & Associates, Inc.

(Formerly STE)

To: Shaw Environmental & Infrastructure, Inc.
4171 Essen Lane
Baton Rouge, LA 70809

Date: 6-4-07
Job No.: 07-L2094
Project: Shaw/THAN 123926

Attention: Seth Domangue

From: Eric A. Paille, C.E.T. EAP

COPIES	DESCRIPTION
1	Chain of Custody
1	Curve No. 1 along with Moisture Content & Organic Content
1	Grain Size Analysis

THESE ARE TRANSMITTED:

■ FOR YOUR USE ☐ FOR REVIEW & COMMENT ■ AS REQUESTED

☐ REVISE AS NOTED ☐ TO BE DISTRIBUTED

REMARKS: _____

AASHTO Accredited Laboratory
LELAP Certificate No. 02052

316 HIGHLANDIA DRIVE
BATON ROUGE, LA 70810
(225) 752-4790 FAX: (225) 752-4878

Shaw® Shaw Environmental & Infrastructure, Inc.

ANALYSIS REQUEST AND CHAIN OF CUSTODY RECORD*

Reference Document No. 596036
Page 1 of 1

Project Name/No. [1] THAN 123924
Sample Team Members [2] NA
Profit Center No. [3] NA
Project Manager [4] KEN ROMERO
Purchase Order No. [6] 294174
Required Report Date [11] See TAT

Samples Shipment Date [7] 05/31/07
Lab Destination [8] STE (ARDMAN)
Lab Contact [9] GEORGE PERKINS
Project Contact /Phone [12] SETH DOMANGUE 987 6885
Carrier / Waybill No. [13] NA

Bill To: [5] SHAW (see line 6)
Report To: [10] see line 12

ONE CONTAINER PER LINE

Sample Number [14]	Sample Description / Type [15]	Date / Time Collected [16]	Container Type [17]	Sample Volume [18]	Pre-Servative [19]	Requested Testing Program [20]	Condition on Receipt [21]	Disposal Record No. [22]
GEOTECH-2	SOIL	05/30/07 1200	BAG	4 GALS	NA	PARTICLE SIZE (ASTM-D-422-63) ✓		
GEOTECH-2	↓	↓	↓	↓	↓	MOISTURE CONTENT (ASTM-D-2216-80) ✓	FOR LAB	
GEOTECH-2	↓	↓	↓	↓	↓	% ORGANIC MATTER (ASTM-D-2974-87) ✓	USE ONLY	
GEOTECH-2	↓	↓	↓	↓	↓	STANDARD PROCTOR (ASTM-D-698) ✓		
							FOR LAB	
							USE ONLY	

Special Instructions: [23]

Possible Hazard Identification: [24]
No-hazard ☒ Flammable ☐ Skin Irritant ☐ Poison B ☐ Unknown ☐

Sample Disposal: [25]
Return to Client ☐ Disposal by Lab ☒ Archive _____ (mos.)

Turnaround Time Required: [26]
Normal ☒ Rush ☐

QC Level: [27]
I. ☐ II. ☐ III. ☐ Project Specific (Specify): _____

1. Relinquished by [28] (Signature/Affiliation) [signature] Date: 5-31-07 Time: 11:35
2. Relinquished by (Signature/Affiliation) Date: Time:
3. Relinquished by (Signature/Affiliation) Date: Time:

1. Relinquished by [28] (Signature/Affiliation) Bill Singleton Date: 5-31-07 Time: 1135
2. Relinquished by (Signature/Affiliation) Date: Time:
3. Relinquished by (Signature/Affiliation) Date: Time:

Comments: [29]
Pump Sand - Harahan (River silt)

White: To accompany Samples
Yellow: Field Copy
* See back of form for special instructions.

MCA 3/15/91

Material: Sand

Source: THAN 123926/Shaw

Maximum Dry Density (pcf): 97.0

Optimum Moisture Content (%): 17.8

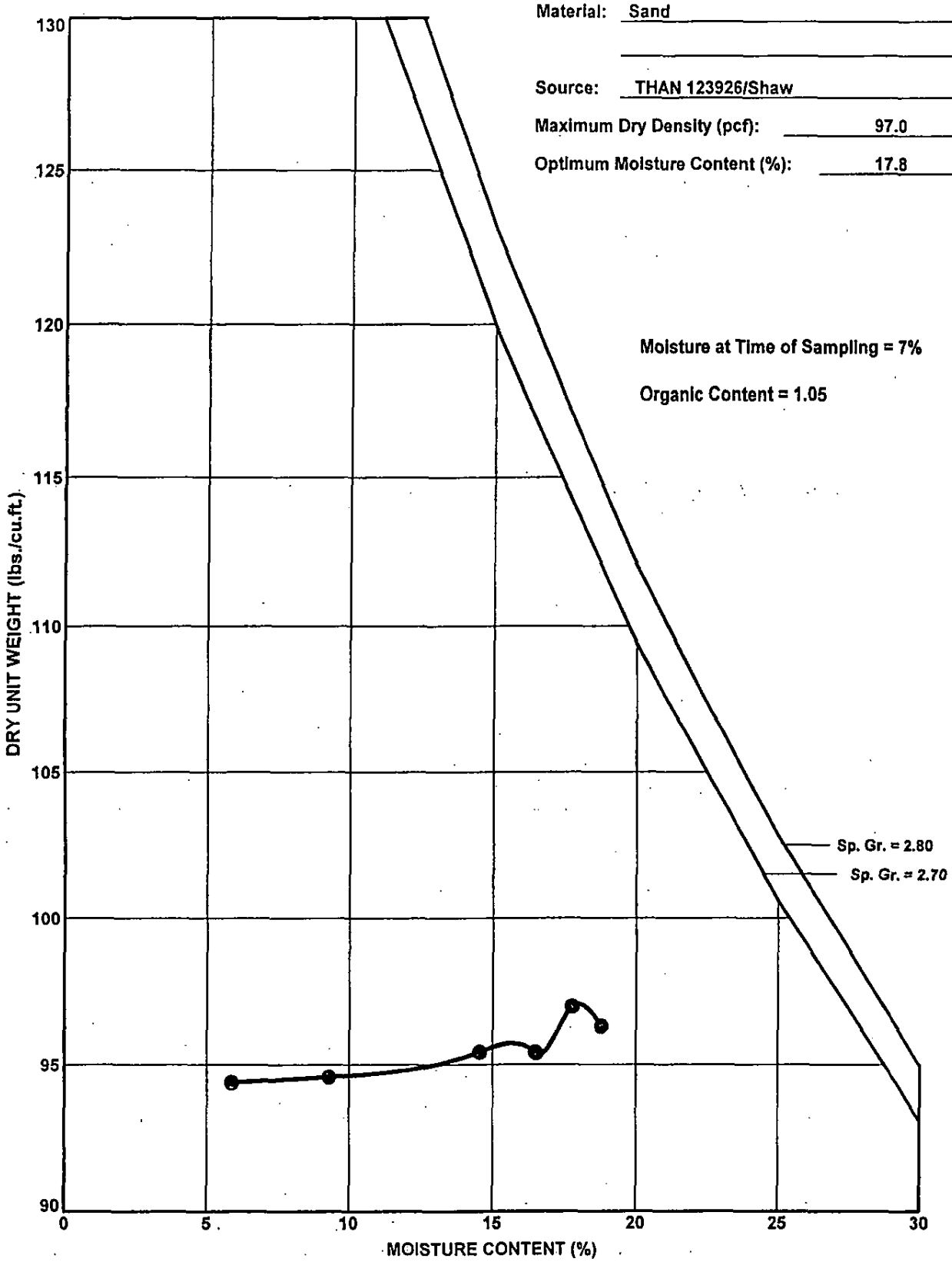

COMPACTION TEST

Std. Proctor ASTM D 698

Ardaman & Associates, Inc.
(Formerly STE)

AASHTO Accredited Laboratory
LELAP Certificate No. 02052

Shaw Environmental

Curve No.: 01

Date: 05/31/07

File No.: 07-L2094

ARD CP130 07L2094.GPJ LOG01.GDT 08/04/07

Sample No.	Identification	Gravel (%)	Sand (%)
01	THAN 123926/Shaw	0.1	97.1

AASHTO Accredited Laboratory
LELAP Certificate No. 02052

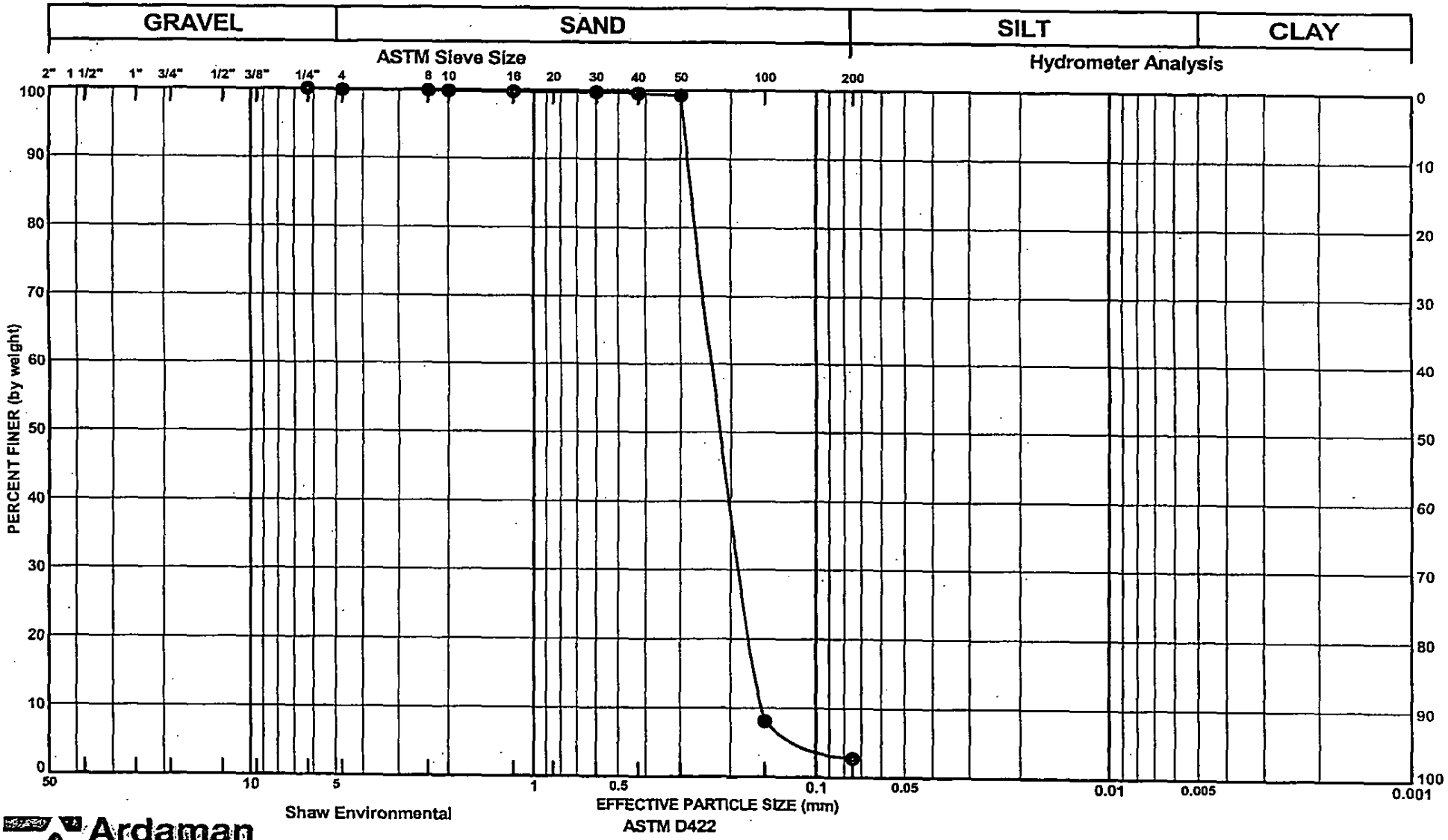

Shaw Environmental

Ardaman & Associates, Inc.
(Formerly STE)

GRAIN SIZE ANALYSIS

File No.: 07-L2094
Date: 06/02/2007

ARD GRAINSIZE01 07L2094.GPJ GRAINSZ.GDT 06/04/07

2007 Backfill Analytical Results
7700 Earhart Boulevard
New Orleans, Louisiana
Agency Interest No. 1275

	Sample Location	Backfill-1		Backfill1A		Backfill-2		Backfill2A	
	Lab Sample Number	1151101		1202201		1151102		1202202	
	Sample Date	11/13/06		01/05/07		11/13/06		01/05/07	
	Source Location	River Silt		River Silt		Bonne Carre		Bonne Carre	
Parameter	Cas No.	Result (mg/kg)	Qual	Result (mg/kg)	Qual	Result (mg/kg)	Qual	Result (mg/kg)	Qual
1,1,1-TRICHLOROETHANE	71-55-6	0.0065	U	0.0047	U	0.0065	U	0.0041	U
1,1,2,2-TETRACHLOROETHANE	79-34-5	0.0065	U	0.0047	U	0.0065	U	0.0041	U
1,1,2-TRICHLORO-1,2,2-TRIFLUOROETHANE	76-13-1	0.0065	U	0.0047	U	0.0065	U	0.0041	U
1,1,2-TRICHLOROETHANE	79-00-5	0.0065	U	0.0047	U	0.0065	U	0.0041	U
1,1-BIPHENYL	92-52-4	0.35	U	0.33	U	0.42	U	0.33	U
1,1-DICHLOROETHANE	75-34-3	0.0065	U	0.0047	U	0.0065	U	0.0041	U
1,1-DICHLOROETHENE	75-35-4	0.0065	U	0.0047	U	0.0065	U	0.0041	U
1,2,4-TRICHLOROBENZENE	120-82-1	0.0065	U	0.0047	U	0.0065	U	0.0041	U
1,2-DIBROMO-3-CHLOROPROPANE	96-12-8	0.0065	U	0.0047	U	0.0065	U	0.0041	U
1,2-DIBROMOETHANE	106-93-4	0.0065	U	0.0047	U	0.0065	U	0.0041	U
1,2-DICHLOROBENZENE	95-50-1	0.0065	U	0.0047	U	0.0065	U	0.0041	U
1,2-DICHLOROETHANE	107-06-2	0.0065	U	0.0047	U	0.0065	U	0.0041	U
1,2-DICHLOROPROPANE	78-87-5	0.0065	U	0.0047	U	0.0065	U	0.0041	U
1,3-DICHLOROBENZENE	541-73-1	0.0065	U	0.0047	U	0.0065	U	0.0041	U
1,4-DICHLOROBENZENE	106-46-7	0.0065	U	0.0047	U	0.0065	U	0.0041	U
2,2'-OXYBIS(1-CHLOROPROPANE)	108-60-1	0.35	U	0.33	U	0.42	U	0.33	U
2,4,5-T	93-76-5	0.035	U			0.043	U		
2,4,5-TRICHLOROPHENOL	95-95-4	0.35	U	0.33	U	0.42	U	0.33	U
2,4,6-TRICHLOROPHENOL	88-06-2	0.35	U	0.33	U	0.42	U	0.33	U
2,4-D	94-75-7	0.18	U			0.21	U		
2,4-DB	94-82-6	0.35	U			0.43	U		
2,4-DICHLOROPHENOL	120-83-2	0.35	U	0.33	U	0.42	U	0.33	U
2,4-DIMETHYLPHENOL	105-67-9	0.35	U	0.33	U	0.42	U	0.33	U
2,4-DINITROPHENOL	51-28-5	0.7	U	0.66	U	0.85	U	0.66	U
2,4-DINITROTOLUENE	121-14-2	0.35	U	0.33	U	0.42	U	0.33	U
2,6-DINITROTOLUENE	606-20-2	0.35	U	0.33	U	0.42	U	0.33	U
2-BUTANONE	78-93-3	0.016	U	0.012	U	0.0033	J	0.01	U
2-CHLORONAPHTHALENE	91-58-7	0.35	U	0.33	U	0.42	U	0.33	U
2-CHLOROPHENOL	95-57-8	0.35	U	0.33	U	0.42	U	0.33	U
2-HEXANONE	591-78-6	0.016	U	0.012	U	0.016	U	0.01	U
2-METHYLNAPHTHALENE	91-57-6	0.35	U	0.33	U	0.42	U	0.33	U
2-METHYLPHENOL	95-48-7	0.35	U	0.33	U	0.42	U	0.33	U
2-NITROANILINE	88-74-4	0.7	U	0.66	U	0.85	U	0.66	U
2-NITROPHENOL	88-75-5	0.35	U	0.33	U	0.42	U	0.33	U
3,3'-DICHLOROBENZIDINE	91-94-1	0.35	U	0.33	U	0.42	U	0.33	U
3-NITROANILINE	99-09-2	0.7	U	0.66	U	0.85	U	0.66	U
4,4'-DDD	72-54-8	0.0018	U			0.0021	U		
4,4'-DDE	72-55-9	0.00088	U			0.0011	U		
4,4'-DDT	50-29-3	0.0027	U			0.0032	U		
4,6-DINITRO-2-METHYLPHENOL	534-52-1	0.7	U	0.66	U	0.85	U	0.66	U
4-BROMOPHENYL-PHENYLETHER	101-55-3	0.35	U	0.33	U	0.42	U	0.33	U
4-CHLORO-3-METHYLPHENOL	59-50-7	0.35	U	0.33	U	0.42	U	0.33	U
4-CHLOROANILINE	106-47-8	0.35	U	0.33	U	0.42	U	0.33	U
4-CHLOROPHENYL-PHENYLETHER	7005-72-3	0.35	U	0.33	U	0.42	U	0.33	U
4-METHYL-2-PENTANONE	108-10-1	0.016	U	0.012	U	0.016	U	0.01	U
4-METHYLPHENOL	106-44-5	0.7	U	0.66	U	0.85	U	0.66	U
4-NITROANILINE	100-01-6	0.7	U	0.66	U	0.85	U	0.66	U
4-NITROPHENOL	100-02-7	0.089	U	0.66	U	0.85	U	0.66	U
ACENAPHTHENE	83-32-9	0.35	U	0.33	U	0.42	U	0.33	U
ACENAPHTHYLENE	208-96-8	0.35	U	0.33	U	0.42	U	0.33	U
ACETONE	67-64-1	0.016	U	0.024		0.017		0.035	
ACETOPHENONE	98-86-2	0.35	U	0.33	U	0.42	U	0.33	U

2007 Backfill Analytical Results
7700 Earhart Boulevard
New Orleans, Louisiana
Agency Interest No. 1275

	Sample Location	Backfill-1		Backfill1A		Backfill-2		Backfill2A	
	Lab Sample Number	1151101		1202201		1151102		1202202	
	Sample Date	11/13/06		01/05/07		11/13/06		01/05/07	
	Source Location	River Silt		River Silt		Bonne Carre		Bonne Carre	
Parameter	Cas No.	Result (mg/kg)	Qual	Result (mg/kg)	Qual	Result (mg/kg)	Qual	Result (mg/kg)	Qual
ALDRIN	309-00-2	0.00045	U			0.00054	U		
ALPHA-BHC	319-84-6	0.00045	U			0.00054	U		
ALPHA-CHLORDANE	5103-71-9	0.00088	U			0.0011	U		
ALUMINUM	7429-90-5	2140		2180		5700		3740	
ANTHRACENE	120-12-7	0.35	U	0.33	U	0.42	U	0.33	U
ANTIMONY	7440-36-0	0.56	BN	0.21	B	1	BN	0.14	U
ARSENIC	7440-38-2	1.8		2.1		3.5		2.7	
ATRAZINE	1912-24-9	0.35	U	0.33	U	0.42	U	0.33	U
BARIUM	7440-39-3	31.5		47.6		106		57.2	
BENZALDEHYDE	100-52-7	0.35	U	0.33	U	0.42	U	0.33	U
BENZENE	71-43-2	0.0065	U	0.0047	U	0.0015	J	0.0011	J
BENZO(A)ANTHRACENE	56-55-3	0.35	U	0.33	U	0.42	U	0.33	U
BENZO(A)PYRENE	50-32-8	0.35	U	0.33	U	0.42	U	0.33	U
BENZO(B)FLUORANTHENE	205-99-2	0.35	U	0.33	U	0.42	U	0.33	U
BENZO(G,H,I)PERYLENE	191-24-2	0.35	U	0.33	U	0.42	U	0.33	U
BENZO(K)FLUORANTHENE	207-08-9	0.35	U	0.33	U	0.42	U	0.33	U
BERYLLIUM	7440-41-7	0.13	B	0.18	B	0.37	B	0.25	B
BETA-BHC	319-85-7	0.00088	U			0.0011	U		
BIS(2-CHLOROETHOXY) METHANE	111-91-1	0.35	U	0.33	U	0.42	U	0.33	U
BIS(2-CHLOROETHYL) ETHER	111-44-4	0.35	U	0.33	U	0.42	U	0.33	U
BIS(2-ETHYLHEXYL) PHTHALATE	117-81-7	0.35	U	0.33	U	0.42	U	0.33	U
BROMODICHLOROMETHANE	75-27-4	0.0065	U	0.0047	U	0.0065	U	0.0041	U
BROMOFORM	75-25-2	0.0065	U	0.0047	U	0.0065	U	0.0041	U
BROMOMETHANE	74-83-9	0.0065	U	0.0047	U	0.0065	U	0.0041	U
BUTYLBENZYL PHTHALATE	85-68-7	0.35	U	0.33	U	0.42	U	0.33	U
CADMIUM	7440-43-9	0.05	U	0.07	B	0.06	U	0.13	B
CALCIUM	7440-70-2	2670		2700		7900		4310	
CAPROLACTAM	105-60-2	0.35	U	0.33	U	0.42	U	0.33	U
CARBAZOLE	86-74-8	0.35	U	0.33	U	0.42	U	0.33	U
CARBON DISULFIDE	75-15-0	0.0043	J	0.0047	U	0.0038	J	0.0008	J
CARBON TETRACHLORIDE	56-23-5	0.0065	U	0.0047	U	0.0065	U	0.0041	U
CHLOROBENZENE	108-90-7	0.0065	U	0.0047	U	0.0065	U	0.0041	U
CHLOROETHANE	75-00-3	0.0065	U	0.0047	U	0.0065	U	0.0041	U
CHLOROFORM	67-66-3	0.0065	U	0.0047	U	0.0065	U	0.0041	U
CHLOROMETHANE	74-87-3	0.0065	U	0.0047	U	0.0065	U	0.0041	U
CHROMIUM	7440-47-3	6.1		6		9.6		7.4	
CHRYSENE	218-01-9	0.35	U	0.33	U	0.42	U	0.33	U
CIS-1,2-DICHLOROETHENE	156-59-2	0.0065	U	0.0047	U	0.0065	U	0.0041	U
CIS-1,3-DICHLOROPROPENE	10061-01-5	0.0065	U	0.0047	U	0.0065	U	0.0041	U
COBALT	7440-48-4	3.7		4.7		5.8		5.1	
COPPER	7440-50-8	1.6		2.2		6.5		5.4	
CYCLOHEXANE	110-82-7	0.0065	U	0.0047	U	0.0026	J	0.0041	U
DALAPON	75-99-0	0.18	U			0.21	U		
DELTA-BHC	319-86-8	0.00045	U			0.00054	U		
DIBENZO(A,H)ANTHRACENE	53-70-3	0.35	U	0.33	U	0.42	U	0.33	U
DIBENZOFURAN	132-64-9	0.35	U	0.33	U	0.42	U	0.33	U
DIBROMOCHLOROMETHANE	124-48-1	0.0065	U	0.0047	U	0.0065	U	0.0041	U
DICAMBA	1918-00-9	0.089	U			0.11	U		
DICHLORODIFLUOROMETHANE	75-71-8	0.0065	U	0.0047	U	0.0065	U	0.0041	U
DICHLOROPROP	120-36-5	0.35	U			0.43	U		
DIELDRIN	60-57-1	0.00088	U			0.0011	U		
DIETHYLPHTHALATE	84-66-2	0.35	U	0.33	U	0.42	U	0.33	U

2007 Backfill Analytical Results
7700 Earhart Boulevard
New Orleans, Louisiana
Agency Interest No. 1275

	Sample Location	Backfill-1		Backfill1A		Backfill-2		Backfill2A	
	Lab Sample Number	1151101		1202201		1151102		1202202	
	Sample Date	11/13/06		01/05/07		11/13/06		01/05/07	
	Source Location	River Silt		River Silt		Bonne Carre		Bonne Carre	
Parameter	Cas No.	Result (mg/kg)	Qual	Result (mg/kg)	Qual	Result (mg/kg)	Qual	Result (mg/kg)	Qual
DIMETHYLPHTHALATE	131-11-3	0.35	U	0.33	U	0.42	U	0.33	U
DI-N-BUTYL PHTHALATE	84-74-2	0.35	U	0.33	U	0.42	U	0.33	U
DI-N-OCTYL PHTHALATE	117-84-0	0.35	U	0.33	U	0.42	U	0.33	U
DINOSEB	88-85-7	0.089	U			0.11	U		
ENDOSULFAN I	959-98-8	0.00088	U			0.0011	U		
ENDOSULFAN II	33213-65-9	0.0018	U			0.0021	U		
ENDOSULFAN SULFATE	1031-07-8	0.0018	U			0.0021	U		
ENDRIN	72-20-8	0.0018	U			0.0021	U		
ENDRIN ALDEHYDE	7421-93-4	0.0018	U			0.0021	U		
ENDRIN KETONE	53494-70-5	0.0044	U			0.0053	U		
ETHYLBENZENE	100-41-4	0.0065	U	0.0047	U	0.0065	U	0.0041	U
FLUORANTHENE	206-44-0	0.35	U	0.33	U	0.42	U	0.33	U
FLUORENE	86-73-7	0.35	U	0.33	U	0.42	U	0.33	U
GAMMA-BHC (LINDANE)	58-89-9	0.00045	U			0.00054	U		
GAMMA-CHLORDANE	5103-74-2	0.00045	U			0.00054	U		
HEPTACHLOR	76-44-8	0.00045	U			0.00054	U		
HEPTACHLOR EPOXIDE	1024-57-3	0.00045	U			0.00054	U		
HEXACHLOROBENZENE	118-74-1	0.35	U	0.33	U	0.42	U	0.33	U
HEXACHLOROBUTADIENE	87-68-3	0.35	U	0.33	U	0.42	U	0.33	U
HEXACHLOROCYCLOPENTADIENE	77-47-4	0.35	U	0.33	U	0.42	U	0.33	U
HEXACHLOROETHANE	67-72-1	0.35	U	0.33	U	0.42	U	0.33	U
INDENO(1,2,3-CD)PYRENE	193-39-5	0.35	U	0.33	U	0.42	U	0.33	U
IRON	7439-89-6	5290		6200		10700		7900	
ISOPHORONE	78-59-1	0.35	U	0.33	U	0.42	U	0.33	U
ISOPROPYLBENZENE	98-82-8	0.0065	U	0.0047	U	0.0065	U	0.0041	U
LEAD	7439-92-1	3.8		4.5		6.5		6	
MAGNESIUM	7439-95-4	1750		1860		4180		2730	
MANGANESE	7439-96-5	71.9		86.4		293		170	
MERCURY	7439-97-6	0.018	U	0.015	U	0.03	B	0.016	U
METHOXCHLOR	72-43-5	0.0044	U			0.0053	U		
METHYL ACETATE	79-20-9	0.0065	U	0.0047	U	0.0065	U	0.0041	U
METHYLCYCLOHEXANE	108-87-2	0.0065	U	0.0044	J	0.0036	J	0.0046	
METHYLENE CHLORIDE	75-09-2	0.0065	U	0.0047	U	0.0065	U	0.0041	U
METHYL-TERT-BUTYL ETHER	1634-04-4	0.0065	U	0.0047	U	0.0065	U	0.0041	U
NAPHTHALENE	91-20-3	0.35	U	0.33	U	0.42	U	0.33	U
NICKEL	7440-02-0	9.7		11.4		14.4		12.3	
NITROBENZENE	98-95-3	0.35	U	0.33	U	0.42	U	0.33	U
N-NITROSO-DI-N-PROPYLAMINE	621-64-7	0.35	U	0.33	U	0.42	U	0.33	U
N-NITROSODIPHENYLAMINE	86-30-6	0.35	U	0.33	U	0.42	U	0.33	U
PENTACHLOROPHENOL	87-86-5	0.018	U	0.66	U	0.85	U	0.66	U
PHENANTHRENE	85-01-8	0.35	U	0.33	U	0.42	U	0.33	U
PHENOL	108-95-2	0.35	U	0.33	U	0.42	U	0.33	U
POTASSIUM	7440-09-7	361	B	350	B	1060		641	
PYRENE	129-00-0	0.35	U	0.33	U	0.42	U	0.33	U
SELENIUM	7782-49-2	0.27	UN	0.31	U	0.31	UN	0.3	U
SILVER	7440-22-4	0.05	U	0.06	U	0.06	U	0.06	U
SILVEX	93-72-1	0.035	U			0.043	U		
SODIUM	7440-23-5	87	B	40	B	151	B	68.9	B
STYRENE	100-42-5	0.0065	U	0.0047	U	0.0065	U	0.0041	U
TETRACHLOROETHENE	127-18-4	0.0065	U	0.0047	U	0.0065	U	0.0041	U
THALLIUM	7440-28-0	0.3	U	0.5	B	0.35	U	0.38	U
TOLUENE	108-88-3	0.00094	J	0.0047	U	0.0023	J	0.0041	U

2007 Backfill Analytical Results
7700 Earhart Boulevard
New Orleans, Louisiana
Agency Interest No. 1275

	Sample Location	Backfill-1		Backfill1A		Backfill-2		Backfill2A	
	Lab Sample Number	1151101		1202201		1151102		1202202	
	Sample Date	11/13/06		01/05/07		11/13/06		01/05/07	
	Source Location	River Silt		River Silt		Bonne Carre		Bonne Carre	
Parameter	Cas No.	Result (mg/kg)	Qual	Result (mg/kg)	Qual	Result (mg/kg)	Qual	Result (mg/kg)	Qual
TOXAPHENE	8001-35-2	0.088	U			0.11	U		
TRANS-1,2-DICHLOROETHENE	156-60-5	0.0065	U	0.0047	U	0.0065	U	0.0041	U
TRANS-1,3-DICHLOROPROPENE	10061-02-6	0.0065	U	0.0047	U	0.0065	U	0.0041	U
TRICHLOROETHENE	79-01-6	0.0065	U	0.0047	U	0.0065	U	0.0041	U
TRICHLOROFLUOROMETHANE	75-69-4	0.0065	U	0.0047	U	0.0065	U	0.0041	U
VANADIUM	7440-62-2	7.7		7.2		16.9		11.1	
VINYL CHLORIDE	75-01-4	0.0065	U	0.0047	U	0.0065	U	0.0041	U
XYLENE (TOTAL)	1330-20-7	0.02	U	0.014	U	0.019	U	0.012	U
ZINC	7440-66-6	19.5		21.5		34.2		32.3	

mg/kg: milligrams per kilogram
River Silt: silt collected from pumps and stockpiled at Custom Aggregate in Harahan, LA
Bonne Carre: silt and clay mixture collected from borrow pits within the Bonne Carre Spillway located west of New Orleans, LA