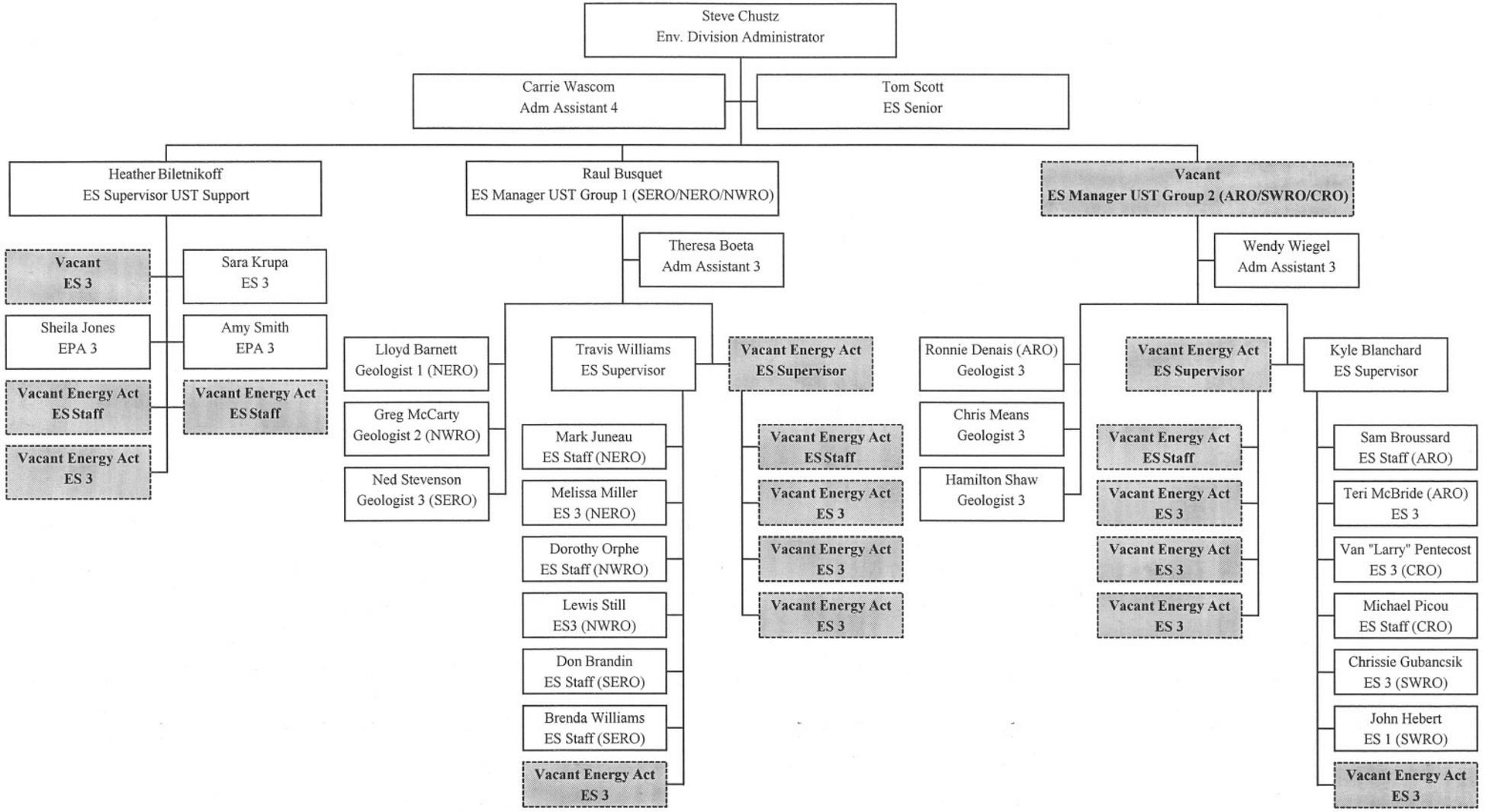UNDERGROUND STORAGE TANKS DIVISION
February 14, 2007