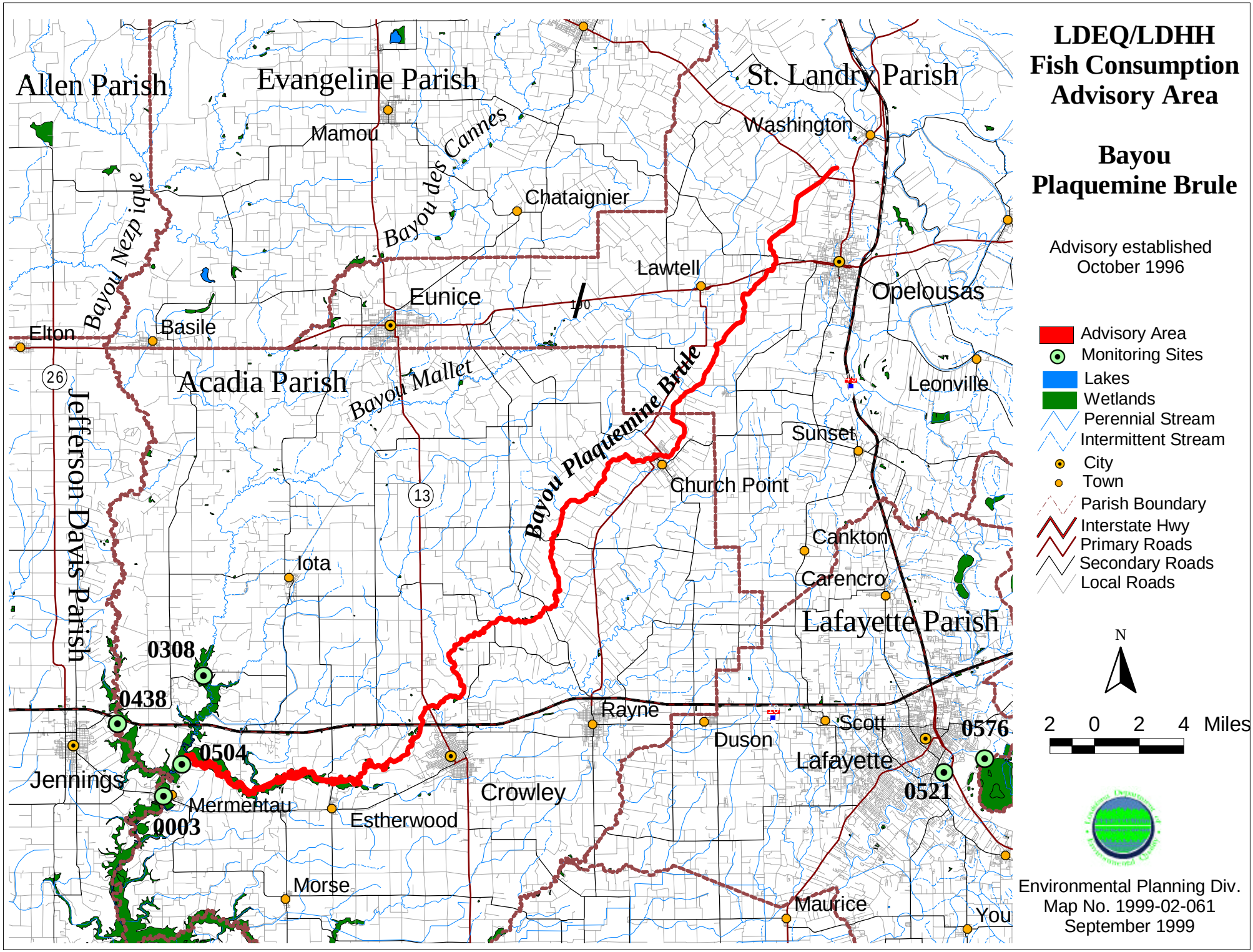
LDEQ/LDHH
Fish Consumption
Advisory Area
Bayou
Plaquemine Brule
Advisory established
October 1996
Advisory Area
Monitoring Sites
Lakes
Wetlands
Perennial Stream
Intermittent Stream
City
Town
Parish Boundary
Interstate Hwy
Primary Roads
Secondary Roads
Local Roads
N
2 0 2 4 Miles
Environmental Planning Div.
Map No. 1999-02-061
September 1999
Allen Parish
Evangeline Parish
St. Landry Parish
Acadia Parish
Jefferson Davis Parish
Lafayette Parish
Mamou
Washington
Chataignier
Lawtell
Eunice
Opelousas
Elton
Basile
Leonville
Sunset
Church Point
Cankton
Carencro
Iota
Rayne
Duson
Scott
Lafayette
Crowley
Jennings
Mermentau
Estherwood
Morse
Maurice
Bayou Nezpique
Bayou des Cannes
Bayou Mallet
Bayou Plaquemine Brule
26
13
0308
0438
0504
0003
0576
0521