Red River Basin

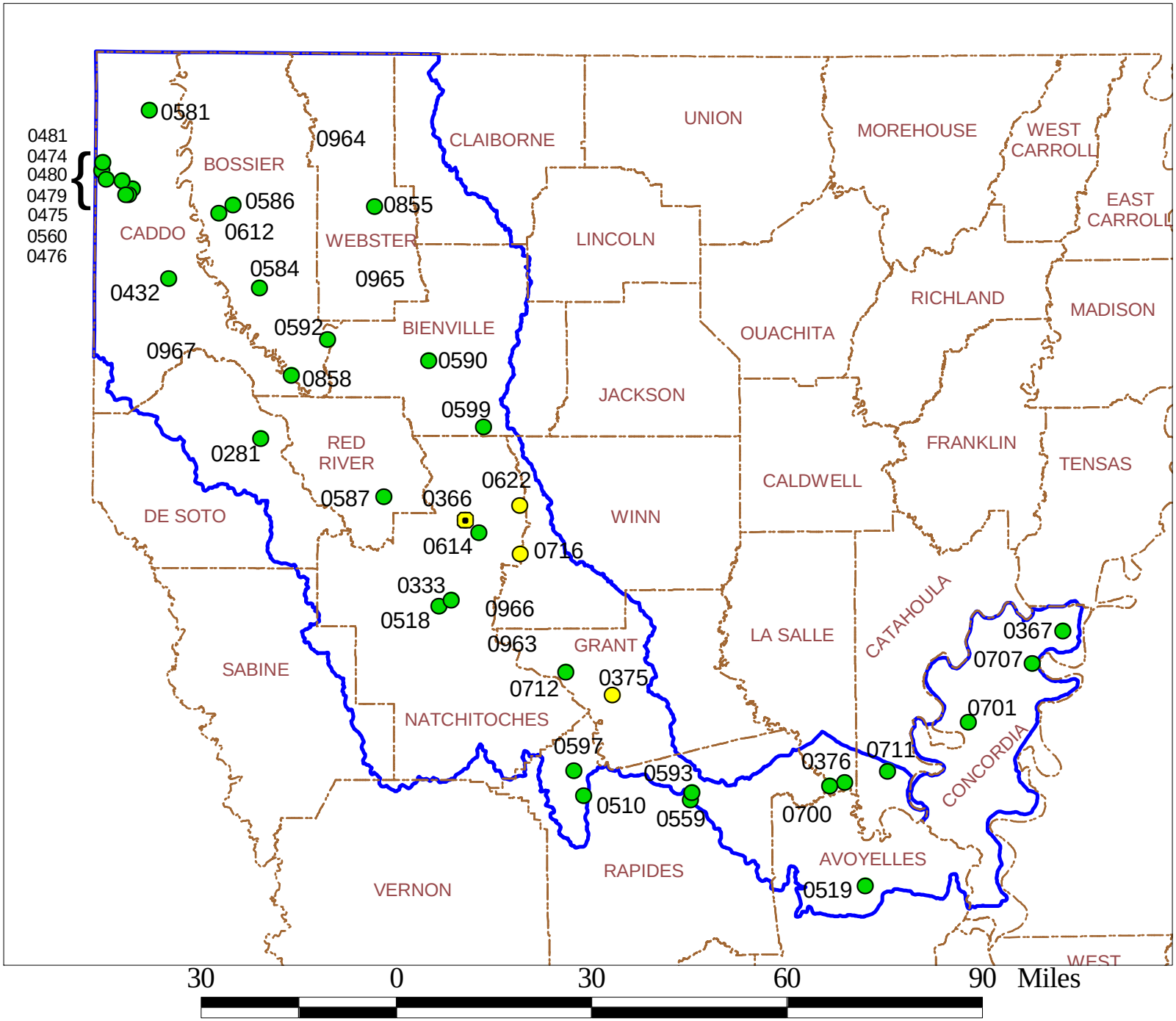

Mercury Levels in PPM

Advisory Sites

- 0 - 0.499
- 0.5 - 0.99
- 1 - 1.49
- 1.5 - 2.0

Collection Sites

- 0 - 0.499
- 0.5 - 0.99
- 1 - 1.49
- 1.5 - 2.0

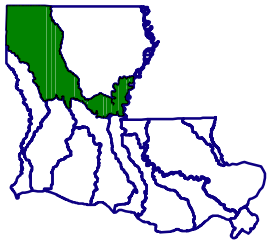

N

Environmental Planning Div.
Map No. 2000-02-052
June 2000